

DOOR NUMBER:	DC1		DC2		DC3		DC4		DC5		DC6		DC7	
	TOTAL: 1	TOTAL: 5	TOTAL: 5	TOTAL: 1	TOTAL: 5	TOTAL: 1	TOTAL: 1	TOTAL: 1	TOTAL: 1	TOTAL: 1	TOTAL: 1	TOTAL: 2	TOTAL: 2	
QUANTITIES:	for 110mm wall 0	for 220mm wall 1	for 110mm wall 0	for 220mm wall 5	for 110mm wall 0	for 220mm wall 5	for 110mm wall 0	for 220mm wall 1	for 110mm wall 0	for 220mm wall 1	for 110mm wall 0	for 150mm wall 2	for 220mm wall 0	
DESCRIPTION:	EXISTING HERITAGE DOOR. REPAIR AND RENOVATE FRAME, ARCHITRAVE AND LEAF. REPLACE BOTTOM 200mm OF DOOR AND FRAME. DC1 IN ROOM C3 TO BE SECURED IN NON-OPENABLE POSITION. REGULATE PANLIGHT WITH 6,4mm SAFETY GLAZING.	EXISTING HERITAGE DOOR. REPAIR AND RENOVATE FRAME AND ARCHITRAVE. REPLACE DOOR LEAF WITH HARDWOOD SOLID FLUSH PANEL. REGULATE PANLIGHT WITH 6,4mm SAFETY GLAZING.	EXISTING HERITAGE DOOR. REPAIR AND RENOVATE FRAME, ARCHITRAVE AND LEAF. REPLACE BOTTOM 200mm OF DOOR AND FRAME. DC3 IN ROOM C4 TO BE TO BE MOVED TO NEW POSITION IN ROOM C3. REGULATE PANLIGHT WITH 6,4mm SAFETY GLAZING.	EXISTING HERITAGE DOOR. REPAIR AND RENOVATE FRAME, ARCHITRAVE AND LEAF. REPLACE BOTTOM 200mm OF DOOR AND FRAME. DC4 IN ROOM C4 TO BE TO BE MOVED TO NEW POSITION IN ROOM C3. REGULATE PANLIGHT WITH 6,4mm SAFETY GLAZING.	NEW DOOR TO MATCH HERITAGE DOOR. REPAIR AND RENOVATE FRAME. ARCHITRAVE AND LEAF. REPLACE BOTTOM 200mm OF DOOR AND FRAME. DC5 IN ROOM C4 TO BE TO BE MOVED TO NEW POSITION IN ROOM C3. REGULATE PANLIGHT WITH 6,4mm SAFETY GLAZING.	EXISTING HERITAGE STRONG ROOM DOOR. REPAIR AND RENOVATE. SERVICE TO BE FULLY OPERATIONAL.	FRAME: CUSTOM MADE 1,6mm HS SINGLE REBATE. DOOR: SEMI SOLID FLUSH PANEL DOOR. (SAMPLES TO BE SUBMITTED FOR APPROVAL)							
FURNITURE:	REFER TO ASSA ABLLOY SCHEDULE FOR IRONMONGERY. NOTES TO MATCH EXISTING	REFER TO ASSA ABLLOY SCHEDULE FOR IRONMONGERY. NOTES TO MATCH EXISTING	REFER TO ASSA ABLLOY SCHEDULE FOR IRONMONGERY. NOTES TO MATCH EXISTING	REFER TO ASSA ABLLOY SCHEDULE FOR IRONMONGERY. NOTES TO MATCH EXISTING	REFER TO ASSA ABLLOY SCHEDULE FOR IRONMONGERY. NOTES TO MATCH EXISTING	EXISTING	REFER TO ASSA ABLLOY SCHEDULE FOR IRONMONGERY. NOTES TO MATCH EXISTING							
FINISH:	PLASCON SUPER UNIVERSAL ENAMEL. COLOUR AS PER ARCHITECT.	PLASCON SUPER UNIVERSAL ENAMEL. COLOUR AS PER ARCHITECT.	PLASCON SUPER UNIVERSAL ENAMEL. COLOUR AS PER ARCHITECT.	PLASCON SUPER UNIVERSAL ENAMEL. COLOUR AS PER ARCHITECT.	PLASCON SUPER UNIVERSAL ENAMEL. COLOUR AS PER ARCHITECT.	CLEAN ONLY.	FRAME: PLASCON SUPER UNIVERSAL ENAMEL. COLOUR AS PER ARCHITECT. DOOR: TO BE SANDED DOWN AND TREATED WITH WOODGUARD KURUKUL.							

WINDOW NO:	WC1		WC2	
	QUANTITY:	8	8	8
GLAZING:	REPLACE WITH 6,4mm LAMINATED SAFETY GLASS	REPLACE WITH 6,4mm LAMINATED SAFETY GLASS	REPLACE WITH 6,4mm LAMINATED SAFETY GLASS	REPLACE WITH 6,4mm LAMINATED SAFETY GLASS
FRAME AND FURNITURE:	EXISTING HERITAGE WINDOW. REPAIR AND RENOVATE FRAME, ARCHITRAVE, BING AND FURNITURE. REPLACE 8 WITH REPLICA OF WC1.	SERVICE EXISTING	EXISTING HERITAGE WINDOW. REPAIR AND RENOVATE FRAME, ARCHITRAVE, BING AND FURNITURE. REPLACE 8 WITH REPLICA OF WC1.	SERVICE EXISTING
FINISH:	FRAME: PLASCON SUPER UNIVERSAL ENAMEL. COLOUR AS PER ARCHITECT.	FRAME: PLASCON SUPER UNIVERSAL ENAMEL. COLOUR AS PER ARCHITECT.	FRAME: PLASCON SUPER UNIVERSAL ENAMEL. COLOUR AS PER ARCHITECT.	FRAME: PLASCON SUPER UNIVERSAL ENAMEL. COLOUR AS PER ARCHITECT.

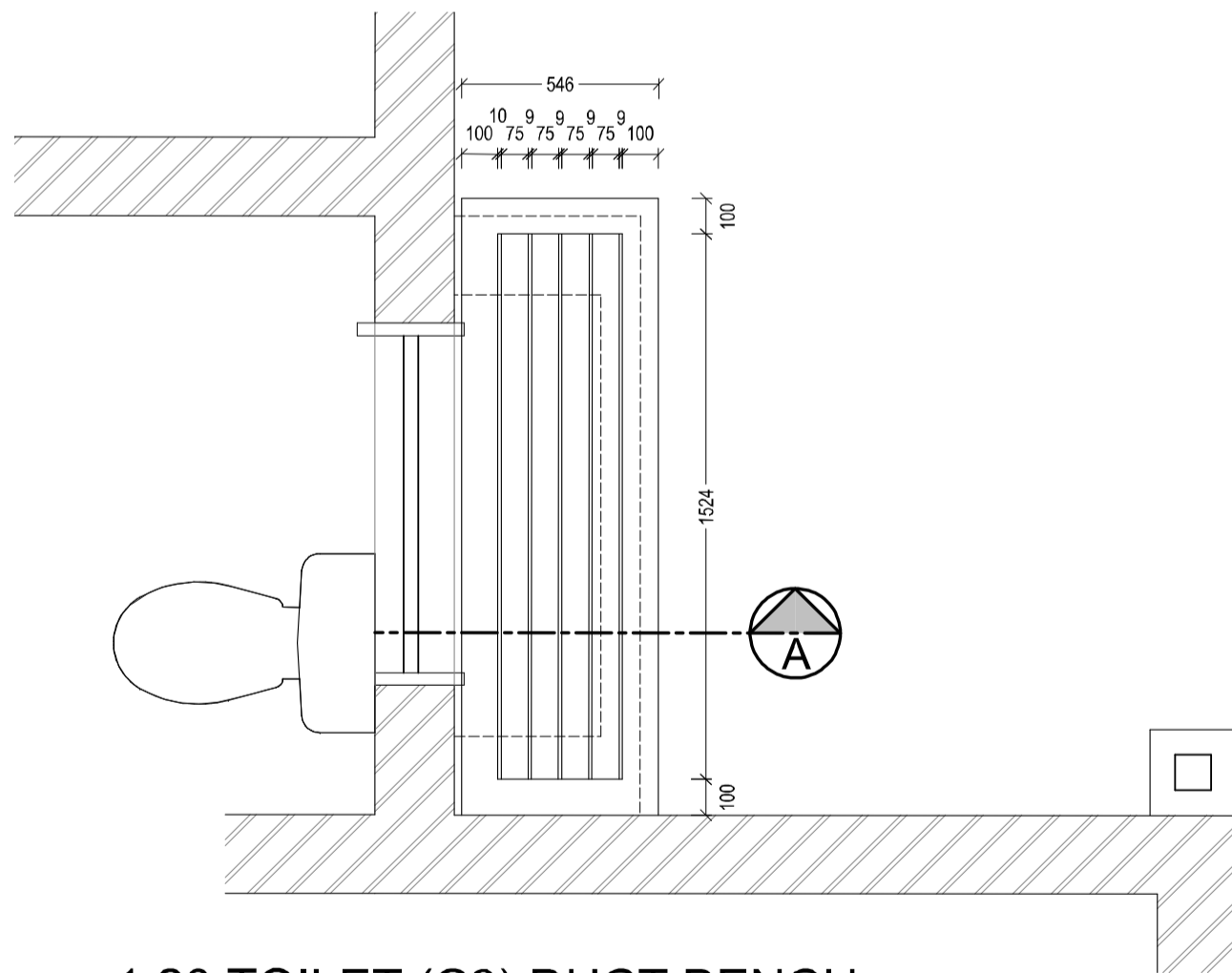

1:20 TOILET (C3) DUCT BENCH TOP ELEVATION

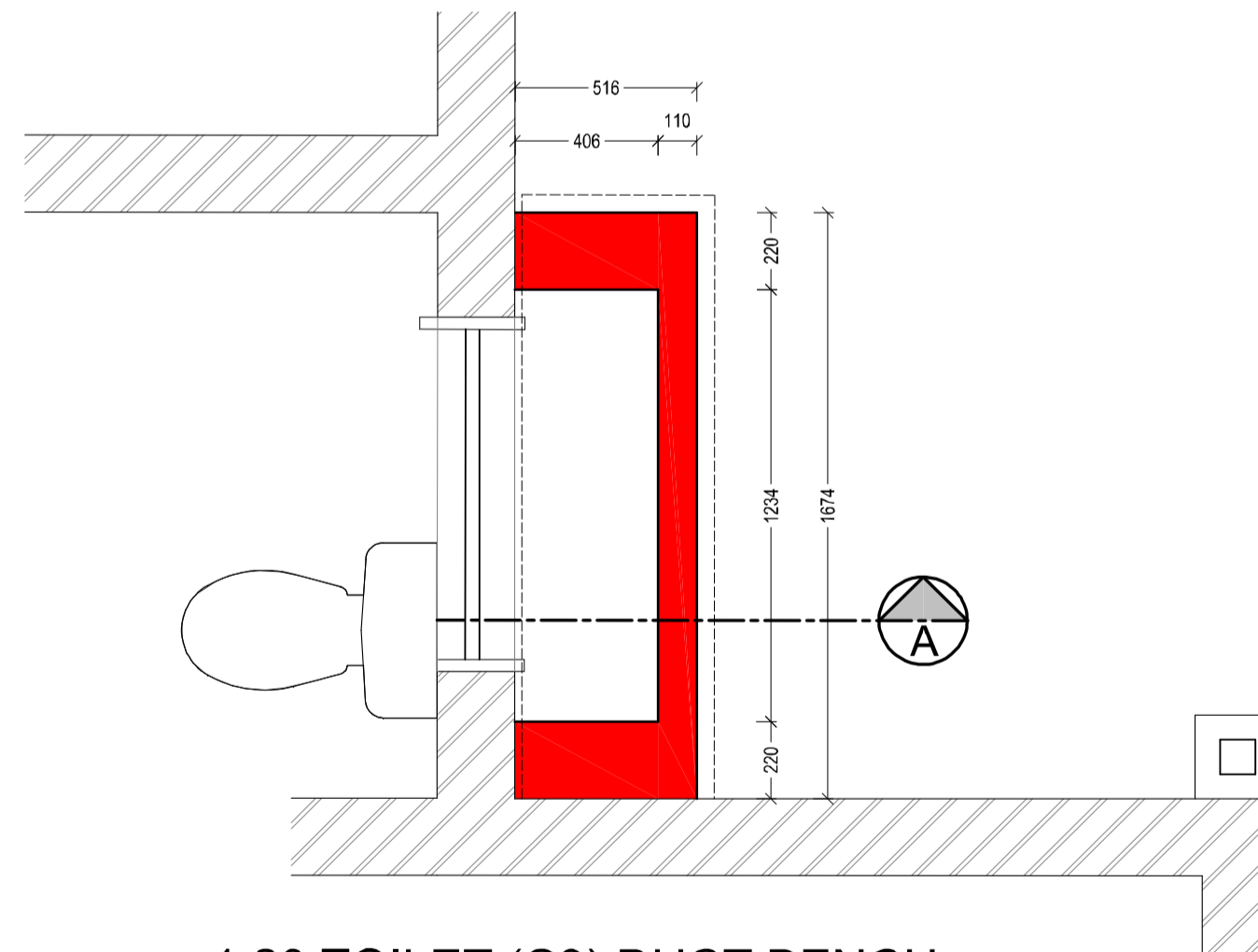

1:20 TOILET (C3) DUCT BENCH PLAN

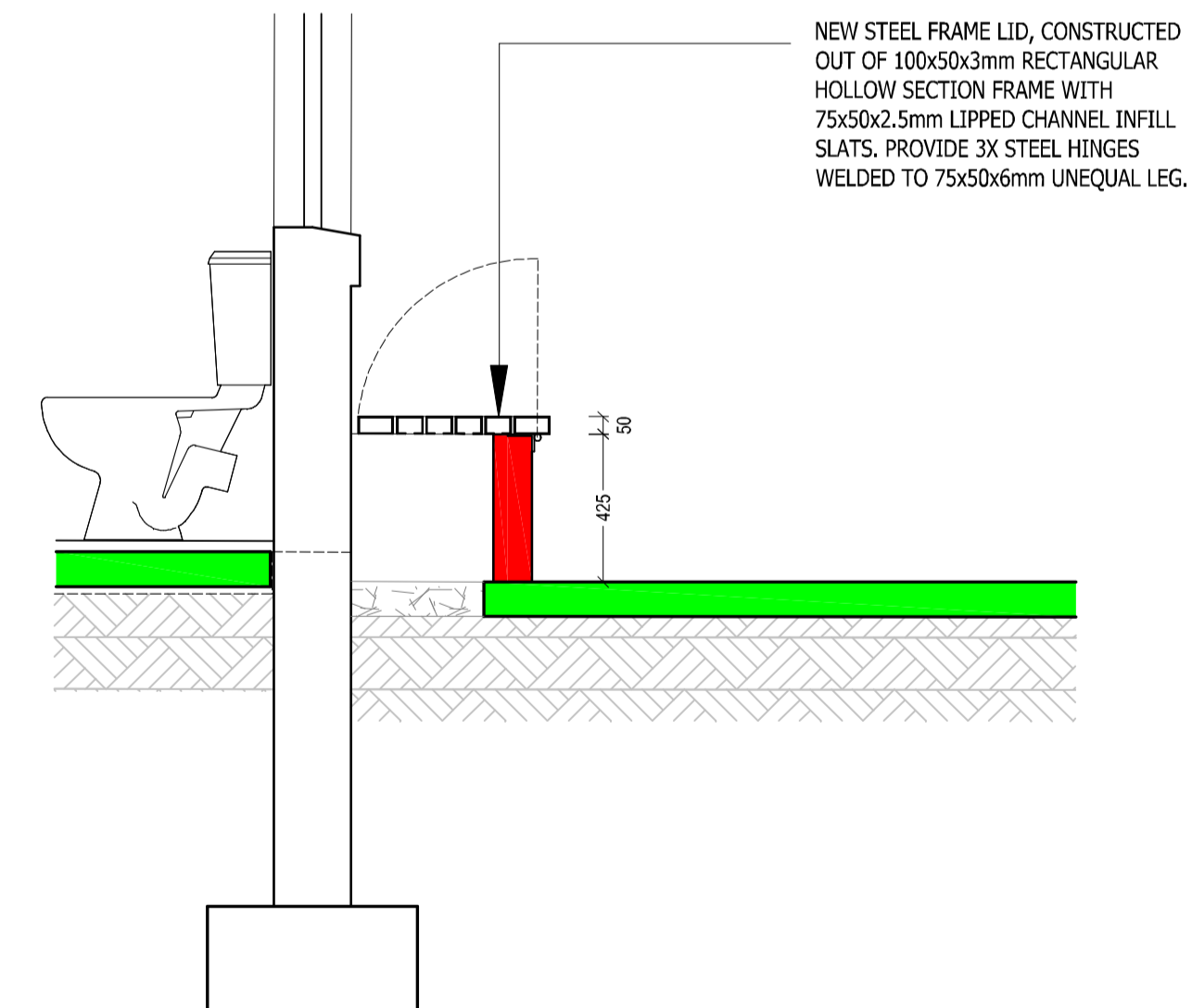

1:20 TOILET (C3) DUCT BENCH SECTION

NEW STEEL FRAME LID, CONSTRUCTED OUT OF 100x50x3mm RECTANGULAR HOLLOW SECTION FRAME WITH 75x50x2,5mm LIPPED CHANNEL INFILL SLATS. PROVIDE 3X STEEL HINGES WELDED TO 75x50x6mm UNEQUAL LEG.

ALL DIMENSIONS ARE TO BE CHECKED ON SITE PRIOR TO CONSTRUCTION TAKING PLACE. ANY DISCREPANCY BETWEEN ARCHITECT'S DRAWINGS, ENGINEERS DRAWINGS AND THE BILLS OF QUANTITIES ARE TO BE CLARIFIED WITH THE ARCHITECT. ALL PRODUCT SPECIFICATION CODES ARE TO BE CHECKED WITH THE SUPPLIER PRIOR TO THE ORDERING AND BUILDING IN OF MATERIAL. ALL STRUCTURE TO BE CHECKED BY THE ENGINEER.

NO.	DATE	AMENDMENT	D.P.W.

Copyright vests in the Department of Public Works

as-built drawings

certified as-built drawings as per Centralised Drawing Archive AS-BUILT DRAWING REQUIREMENTS

name: C.D.H.SPARKS

date: 4661

professional registration no.: 4661

AMAFA Block C.dwg

A 1



ARCHITECT

NEWCASTLE MAGISTRATES COURT: UGRADING, RENOVATION AND EXTENSION OF CURRENT BUILDINGS NEWCASTLE, Erf 16957, 33 & 35 MURCHISON STREET.

WCS number: 45965

BLOCK C: DOOR SCHEDULE. WINDOW SCHEDULE. TOILET(C3) DUCT BENCH DETAIL.

AS SHOWN  
JULY 2021  
CDHS

L12/03/C/02 (WD)

DOORS WINDOWS (IN CAD FILE) - AMAFA Block C.dwg printed on 06 Jul 2022 at 11:26:06