

LOCALITY  
N.T.S.

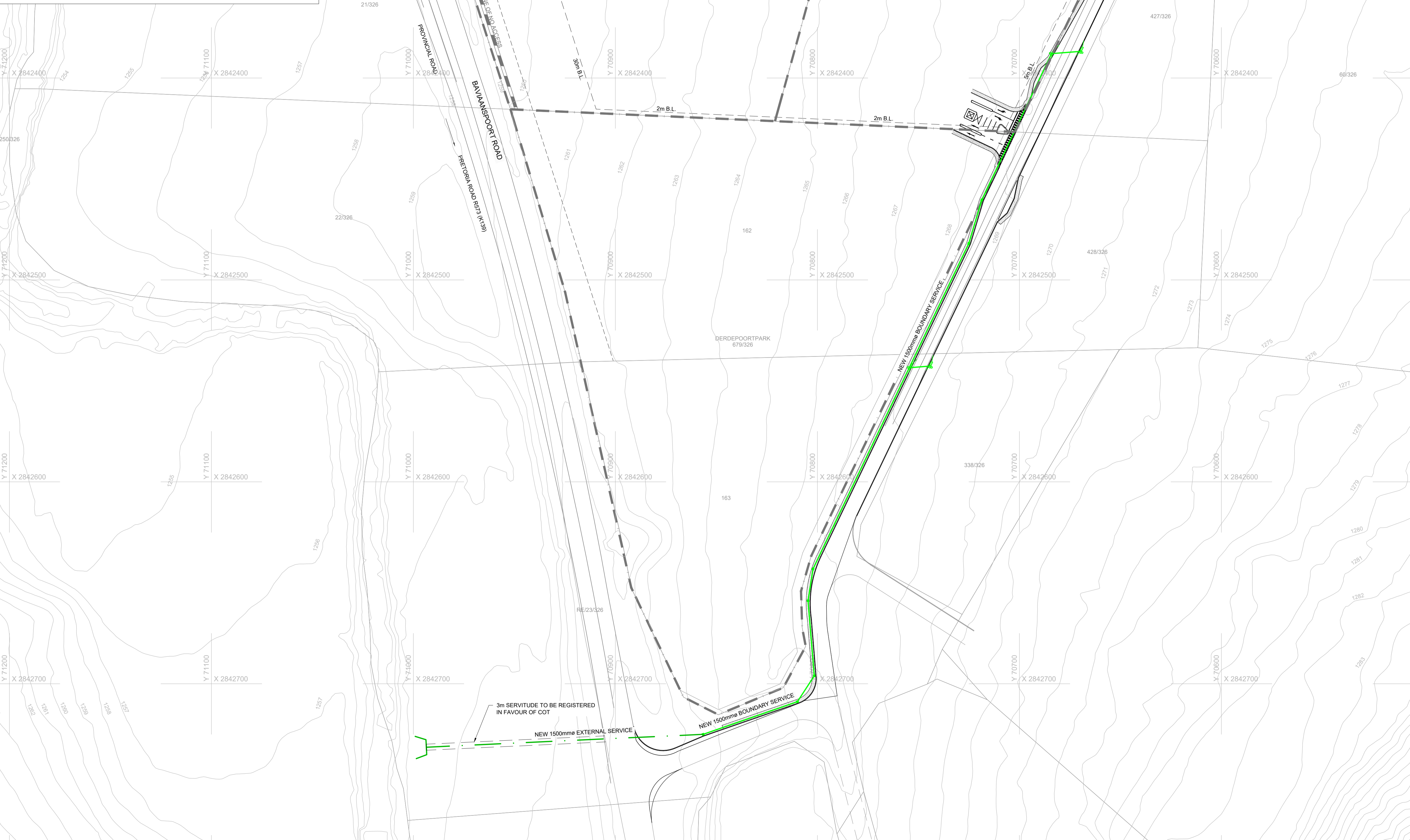

NOTES AND SPECIFICATIONS

- GENERAL:**
1. ALL MATERIAL AND WORKMANSHIP MUST COMPLY WITH THE REQUIREMENTS OF THE LATEST RELEVANT SABS REQUIREMENTS.
  2. ALL DIMENSIONS ARE IN MILLIMETRES. (UNLESS OTHERWISE SPECIFIED).
  3. DO NOT SCALE FROM THESE DRAWINGS.
  4. ALL DIMENSIONS MUST BE CHECKED AND APPROVED ON SITE.
  5. ALL CONSTRUCTION TO BE DONE IN ACCORDANCE WITH THE STANDARD SPECIFICATIONS FOR MUNICIPAL CIVIL ENGINEERING WORKS, THIRD EDITION 2005 AND THE STANDARD COT DETAIL DRAWINGS.
  6. THESE DRAWINGS MUST BE READ IN CONJUNCTION WITH THE STANDARD DRAWINGS (IF APPLICABLE).
  7. THIS DRAWING MUST BE READ IN CONJUNCTION WITH THE STANDARD SPECIFICATIONS FOR MUNICIPAL CIVIL ENGINEERING WORKS, SERIES 4.
  8. THE SIGNATURE OR INITIALS ON THIS DRAWING, OF ANY DIRECTOR OF THE PUBLIC WORKS AND INFRASTRUCTURE DEVELOPMENT DEPARTMENT, IN NO WAY REMOVES ANY RESPONSIBILITY WHATSOEVER FROM THE CONSULTANT.
  9. THE CONSULTANT REMAINS RESPONSIBLE TO ENSURE THAT ALL THE GUIDELINES, STANDARD DRAWINGS, STANDARDS AND SPECIFICATIONS OF THE PUBLIC WORKS AND INFRASTRUCTURE DEVELOPMENT DEPARTMENT HAVE BEEN MET AND ARE COMPLIED WITH.
  10. FINAL POSITION OF SERVICES TO BE DETERMINED ON SITE.

- LEGEND:**
- SITE BOUNDARY
  - - - - - EXISTING STORMWATER
  - PROPOSED NEW 675mm INTERNAL STORMWATER PIPE
  - PROPOSED NEW 3m SERVITUDE IN FAVOUR OF COT
  - PROPOSED NEW 1500mm BOUNDARY SERVICE
  - PROPOSED NEW 1500mm EXTERNAL SERVICE

AMENDMENTS				
NR.	DATE	APPROVED	DESCRIPTION	PAR.
A	01-03-2022	W.S.	ISSUED FOR APPROVAL	-
B	07-12-2022	W.S.	UPDATED EXTENTS & ADDED SERVITUDE	-

DESIGNED <b>W. STANDER</b>	DATE 07-12-2022	DRAWN <b>R. WILLERS</b>
DESIGN CHECKED BY <b>W. STANDER</b>	DATE 07-12-2022	INFRASTRUCTURE TECHNICAL INFORMATION MANAGEMENT <b>D.J. CHALMERS</b>

**PROJECT STATUS**

CONCEPT DRAWING  
  TENDER DRAWING  
  APPROVED FOR CONSTRUCTION DRAWING  
  AS BUILT DRAWING

PROJECT ENGINEER (CONSULTANT) <b>W. STANDER</b>	20060017	07-12-2022
INITIALS AND SURNAME	SIGNATURE AND Pr. No.	DATE
STRUCTURAL ENGINEER (CITY OF TSHWANE)		
INITIALS AND SURNAME	SIGNATURE AND Pr. No.	DATE
OFFICIAL REPRESENTATIVE (CITY OF TSHWANE)		
INITIALS AND SURNAME	SIGNATURE AND Pr. No.	DATE

**CONSULTANT DETAIL**

**Civil Concepts (Pty) Ltd**  
 Consulting Civil & Structural Engineers  
 PO Box 36148, Menlo Park, 0102  
 Office: +27 12 460 0008  
 www.civilconcepts.co.za  
 mail@civilconcepts.co.za

**CITY OF TSHWANE**  
 ROADS AND TRANSPORT DEPARTMENT

GROUP HEAD MR. LETLONKANE P. (Pheko) P.O. BOX 1409 PRETORIA 0001	DIVISIONAL HEAD MR. TLHAGALE M.K.P. (Mavem) P.O. BOX 1409 PRETORIA 0001
DRAWING APPROVED BY DIVISIONAL HEAD MR. TLHAGALE M.K.P. (Mavem)	
SIGNATURE: _____	DATE: _____

LOCATION OF PROJECT

**DERDEPOORT PTN 426 & 679  
(DERDEPOORTPARK EXT. 44)**

DESCRIPTION OF PROJECT

**STORMWATER LAYOUT  
(SERVICE REPORT)**

**WAYLEAVE NUMBER**

CONTRACT NO. C3034	PROJECT NO. C3034
DATE MARCH 2022	SCALE 1:1000
DRAWING NO. C3034-SR-002	ORIGINAL PAPER SIZE A1
SHEET NO. 1 OF 1	REVISION B