

CHINA AREA ACT 1956
 Section 12 of the Act provides that the right of occupation of any premises shall not be deemed to be carried on a business for which a licence is required, unless it is carried on in accordance with the provisions of the Act.

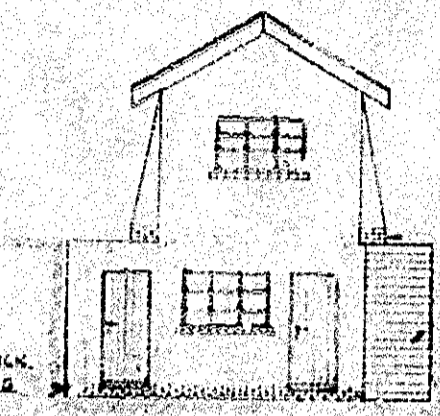

ELEVATION TO HOUSE

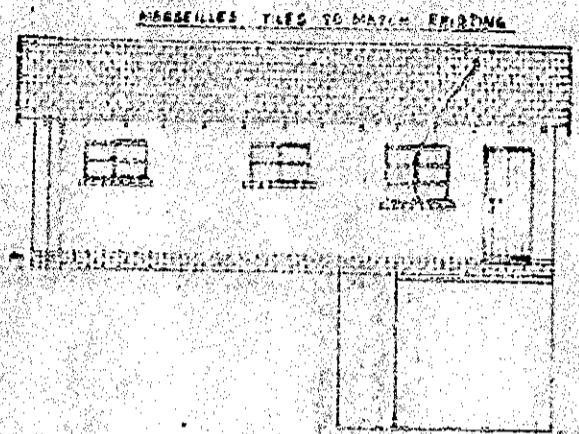

SIDE ELEVATION

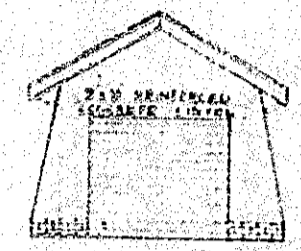

ELEVATION TO ROAD

ELEVATIONAL CONTROL
 REFERENCE No. 4. 2. 57
 CHECKED BY *R. G. M.*
 PLANS APPROVED SUBJECT TO:

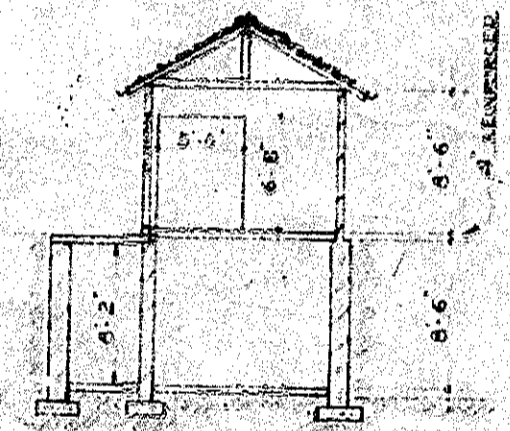

SECTION AA

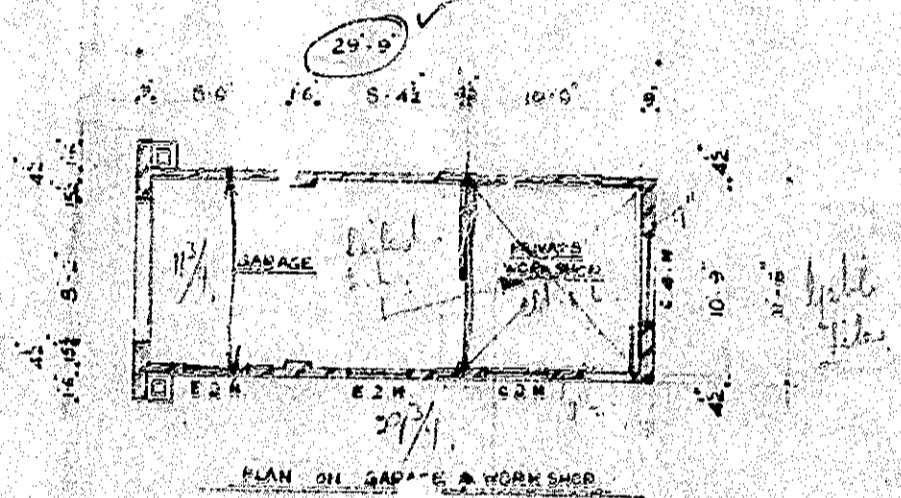

PLAN OF GARAGE & WORK SHED

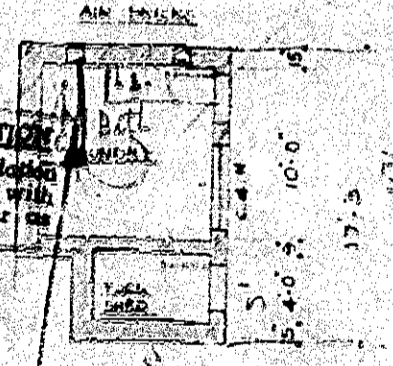

PLAN OF LAUNDRY & TOOL SHED

PROPOSED NEW GARAGE, WORKSHOP, LAUNDRY & TOOL SHED
 AT 93 GAINSFORD ROAD, HILLARY, DURBAN.
 FOR MR W. J. MULLEN
 SCALE 1" = 8'-0" : DECEMBER 1956
 DRAWN BY G. S. MULLEN

ROOF & DRAINAGE SECTION
 Section in all floor & foundation
 to be in conformity with
 all regulations.
 Date: 12/15/56
 18'-0"

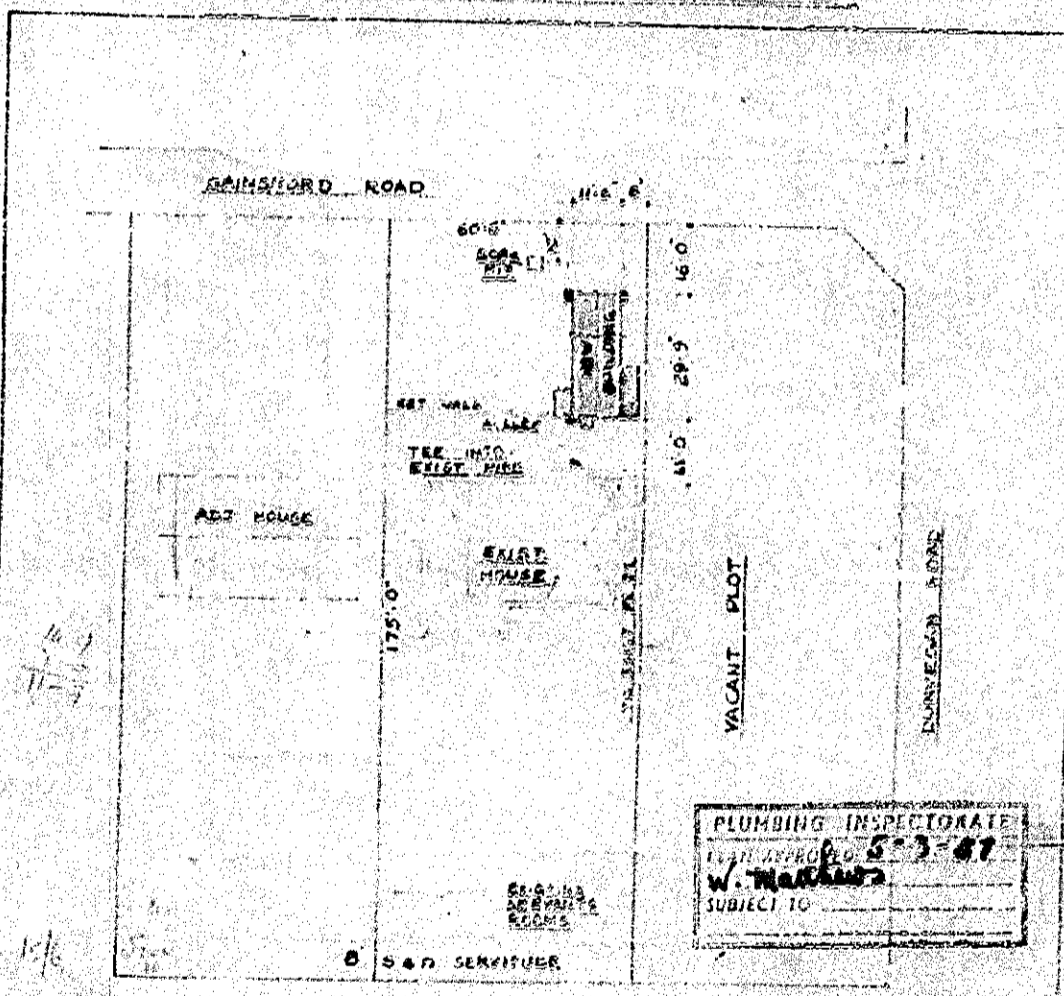

SITE PLAN - SCALE 1" = 32'-0"

SUB 122 OF 1 & 3 TO 9 OF A OF FARM BELLAID
SEWERAGE FEES
 ADMINISTRATION FEE: 200/-
 IMPROVEMENT FEE: 200/-

PLUMBING INSPECTORATE
 APPROVED 5-3-57
 W. MULLEN
 SUBJECT TO:

I.P.T.G.C. - 4. 4. 51 - Approved

