

OFFICE COPY

S.G.N.º 4047/50

GENERAL PLAN No. 108 x 4

	SIDES ENGLISH FEET		ANGLES OF DIRECTION	
AB	60.00	210.49	40	
BC	175.08	502.53	00.00	
CD	60.00	50.50	00.00	
DA	175.08	122.53	00.00	

Approved

*[Signature]*  
Surveyor General  
20-9-1950

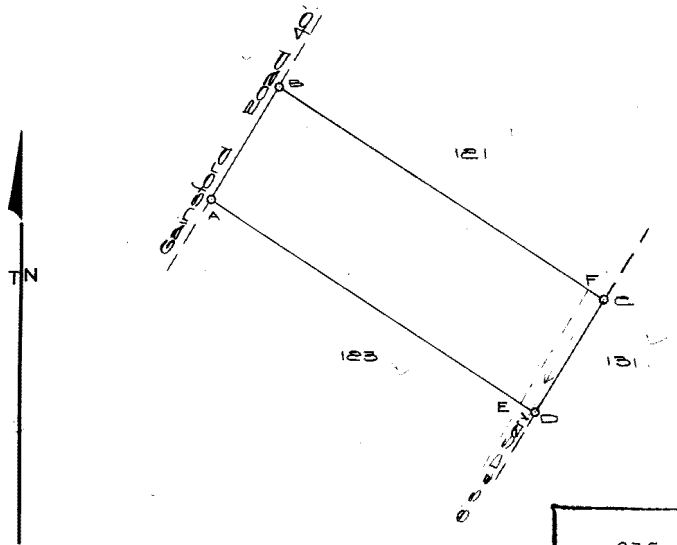

Reg. Div.  
FT

vierkante meter (m)  
.....975.....square metres

C D E F represents a sewer and drain servitude 6' wide. Beacons 3/4 in. Pipes A B C D.

Now SUB. 122 of LOT 324 BELLAIR

SCALE 1 IN ~~1250~~ 750

The Figure ABCD represents 10,406 sq. ft. of Land being Sub 122 of 1 and 3-9 of x of the farm Bellair No. 823 situate in the City of Durban, Province of Natal

Surveyed in June-December, 1948, by me,

*[Signature]*  
Land Surveyor

This Diagram relates to <i>Hoofe</i> No. 2290/1954 23/3/54 <i>[Signature]</i> Registrar of Deeds. R & S 7359 J.C.S. & Co	Original diagram is Sub vol No. 165 Folio 36 relating to Deed of Transfer No. 471/1900	File No. 4/12 Survey Records 538/1949 Compilation A3 Degree Sheet 59 E 31 Tracing General Plan
---	---	---