

joinery plan
scale 1:20

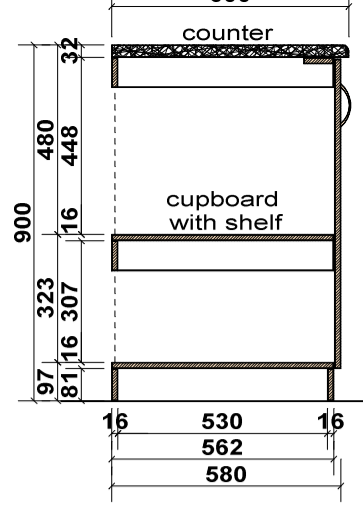

section a-a
scale 1:20

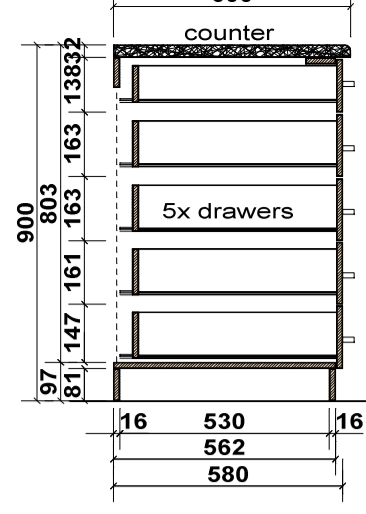

section b-b
scale 1:20

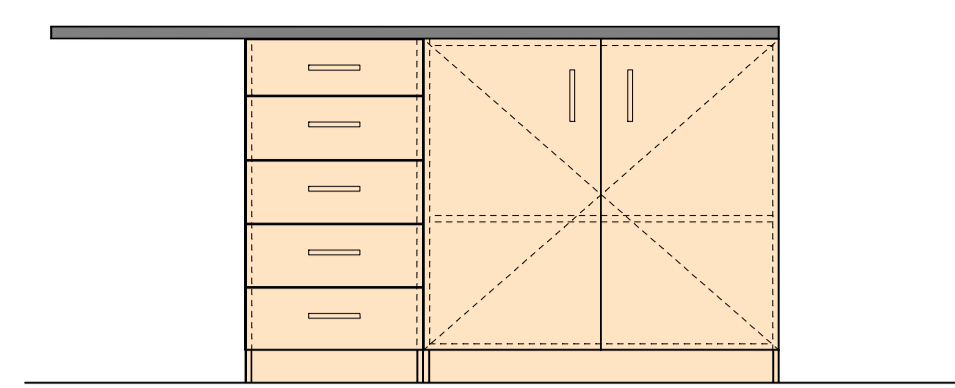

elevation
scale 1:20

construction notes:

internal shelves:
16mm Melawood shelves, peen finish, colour as per clients approved sample.

vertical sides:
16mm Sonae Novalam Novaboard, "Walnut" color with "Alpine Finish". All by specialist cabinetmaker.

doors:
16mm Sonae Novalam Novaboard, "Walnut" color with "Alpine Finish". Finish off with 2mm vinyl edging allround. All by specialist cabinetmaker.

handles:
95mm x 35mm Ralel 101 Natural Anodised Aluminium (NA), Darling grip door handle, code:RAH912

tops:
Granite natural stone, color "African Ivory" from Marble and Granite JHS, Phone number: 011 029 3744

all sizes to be checked individually on site before construction commences.

COPYRIGHT RESERVED

COPYRIGHT NOTICE
COPYRIGHT © 2019- Bakopane Architects cc
Copyright subsists in this drawing. The person or entity whose name appears in the title block of this drawing, is hereby granted a non-exclusive licence to use, display, print and/or reproduce this drawing to the extent necessary to carry out and complete the project described in the title block of this drawing. This licence in respect of the copyright is expressly limited as aforesaid and the person and / or entity referred to above shall not be entitled to grant sub-licences in respect of the copyright in this drawing to any other entity. This licence confers no ownership rights in the copyright vesting in the drawing and this drawing and the copyright subsisting therein will, at all times, remain the property of Bakopane Architects cc. Any unauthorised reproduction, publication, transmission, adaption and/or inclusion of this drawing in a cinematograph film or television broadcast is an act of copyright infringement which will render the doer of the act liable for civil law copyright infringement and may in certain circumstances render the doer liable to criminal prosecution. Requests and enquiries concerning this drawing and the rights subsisting therein should be addressed to the copyright owner.

No:	Date:	Notes:	Drawn:
Rev 08	13/08/18	Construction drawings	Cvanlyk

GENERAL NOTES:

1. Check all measurements, levels and details on site before commencement with work.
2. Refer any discrepancies to architect
3. All work to be done in accordance with SANS-10400
4. Nothing to be scaled from drawing; request measurement from architect
5. Architects & engineer's drawings to be read together
6. Drawing to be used for intention as mentioned in Drawing description.



CLIENTS SIGNATURE:

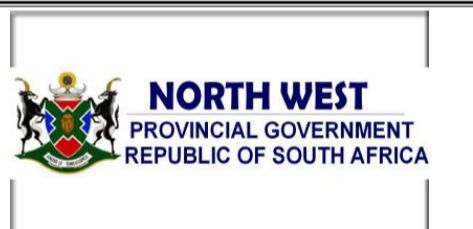

DEPARTMENT'S SIGNATURE:



PRINCIPAL AGENT SIGNATURE:

bakopane architects	Proffice Building, 23 Cornitor Crescent, Route 14 Business Park, Ben Fleur Ext 11
	Post: P.O. Box 543, Emalileni, 1035 Tel: 015453 0351 / 033 6355 Fax: 086 567 5564 Email: bakopane@gmail.com

ARCHITECTS SIGNATURE:

TITLE:

**PROPOSED ALTERATIONS
& ADDITIONS TO TAUNG SKULL
HERITAGE SITE
FOR NORTH-WEST RURAL,
ENVIRONMENTAL &
AGRICULTURE DEPARTMENT
PROVINCE OF NORTH-WEST**

DRAWING DESCRIPTION: SECURITY GATEHOUSE	ORIGINAL	A1
	DRG. SIZE	
	SCALE: 1/100	0
	REV.	

s e c u r i t y g a t e h o u s e