

COPYRIGHT

THIS DRAWING IS SUBJECT TO COPYRIGHT AND MAY NOT BE REPRODUCED IN WHOLE OR PART OR IN ANY MANNER WHATSOEVER WITHOUT WRITTEN PERMISSION FROM THE ARCHITECT

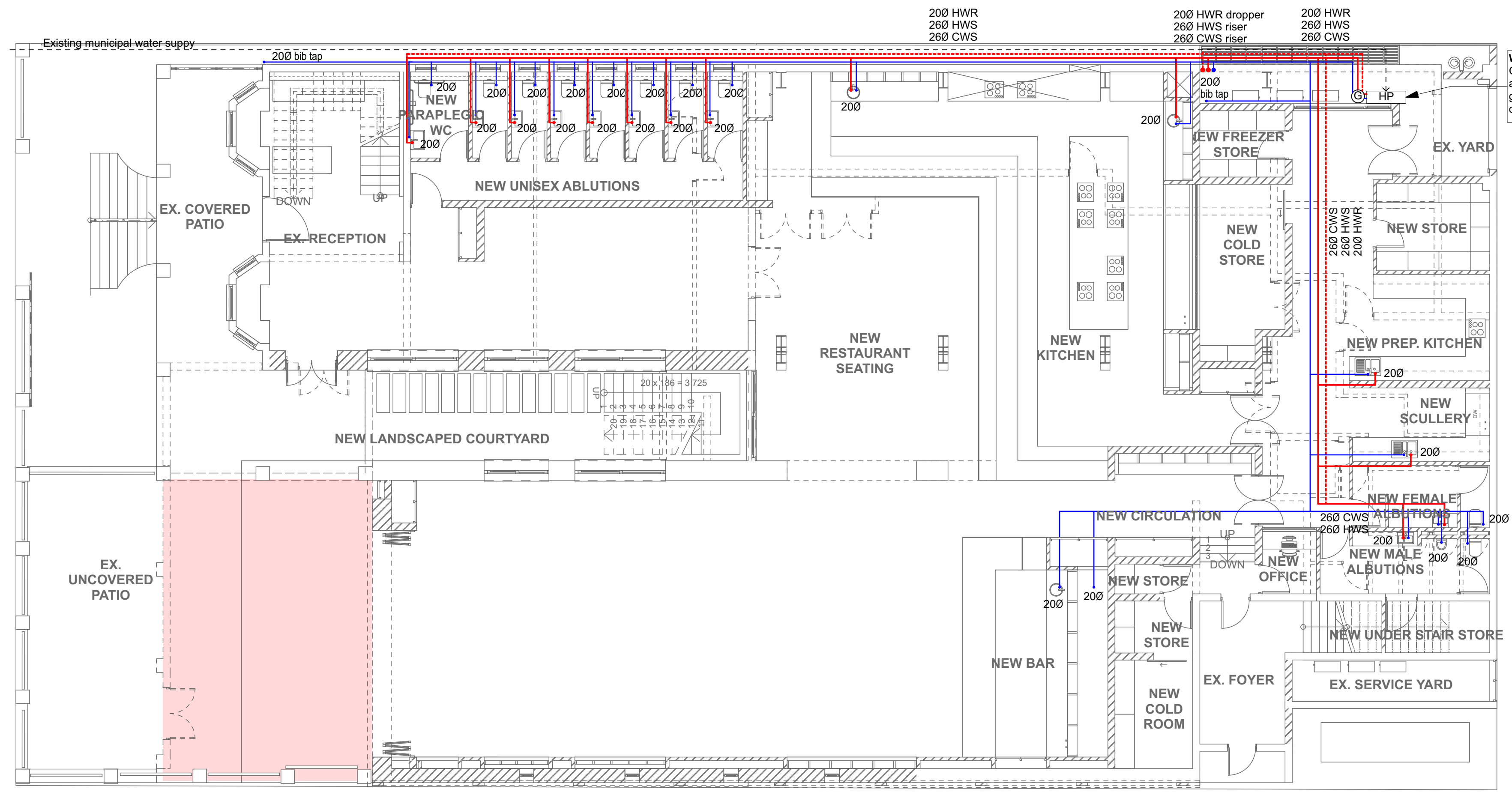

WATER RETICULATION NOTE:
Geysers capacity linked to a heat pump as per XA report by engineer. All geysers to be Class B as per SANS 151 or similar approved.

1.
-

Ground Floor Hot & Cold Water Reticulation Layout
1:100

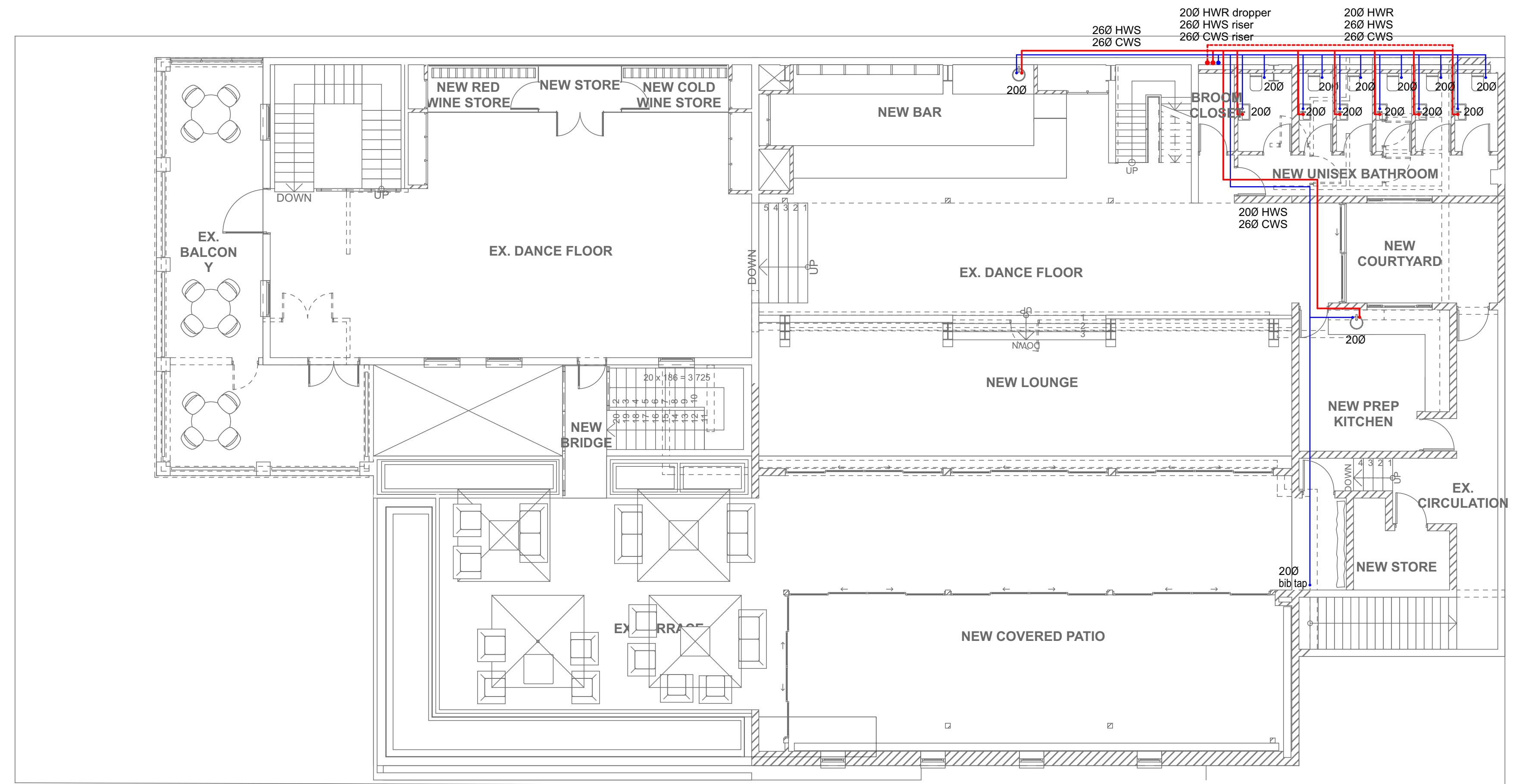

2.
-

First Floor Hot & Cold Water Reticulation Layout
1:100

AUTHORITY STAMPS

SIGNATURES

- ARCHITECT
STEFANO VATTERONI

- CLIENT

- ENGINEER



COUNCIL SUBMISSION

REV	DATE	DESCRIPTION

REV DATE DESCRIPTION REVISIONS



Stefano Vatteroni Architects
B.Arch (UCT) Pr. Arch. MI Arch. CIA KZ-NIA

SOUTH AFRICA
SUITE 41A ROYAL PALMS
GATEWAY USHAKANGA phone +27 - 082820257
Durban
KZN 4320
stefanovatteroni@zyma.com
reg: 2010/05329423 SACAP NO: 7189

MALAWI
P.O. BOX 620 LILONGWE
reg: MBRS 1022118 MA reg: 746

Client Information
Names:
Contact No: #Client Phone Number
Email: #Client E-mail

Job Title
PROPOSED REFURBISHMENT WITH ADDITIONS & ALTERATIONS

ZHYMA RESTAURANT
153 FLORIDA ROAD, DURBAN
ERF 910

Drawing Name
HOT & COLD WATER RETICULATION LAYOUT

Drawn on Apple Mac computer using Archicad 23 by
NKCUBEKO NDLELA 2023/04/28
Checked by Date
STEFANO VATTERONI 2023/04/28

Drawing Scale
1:10000

Building Occupancy **A1**

Layout ID Page Size Revision
CS.108 A1