

COPYRIGHT
 THIS DRAWING IS SUBJECT TO COPYRIGHT AND MAY NOT BE REPRODUCED IN WHOLE OR PART OR IN ANY MANNER WHATSOEVER WITHOUT WRITTEN PERMISSION FROM THE ARCHITECT

AUTHORITY STAMPS

SIGNATURES

- ARCHITECT
 STEFANO VATTERONI

- CLIENT

- ENGINEER

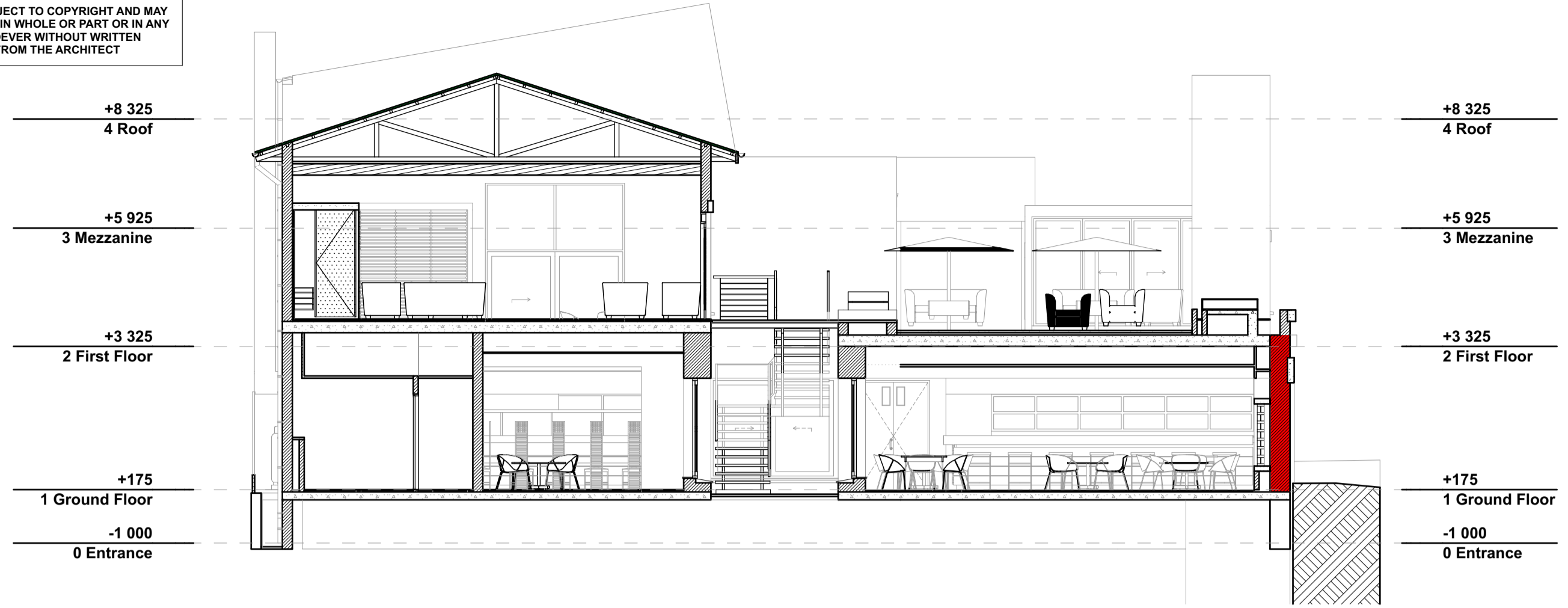

S-5 Building Section
1:100

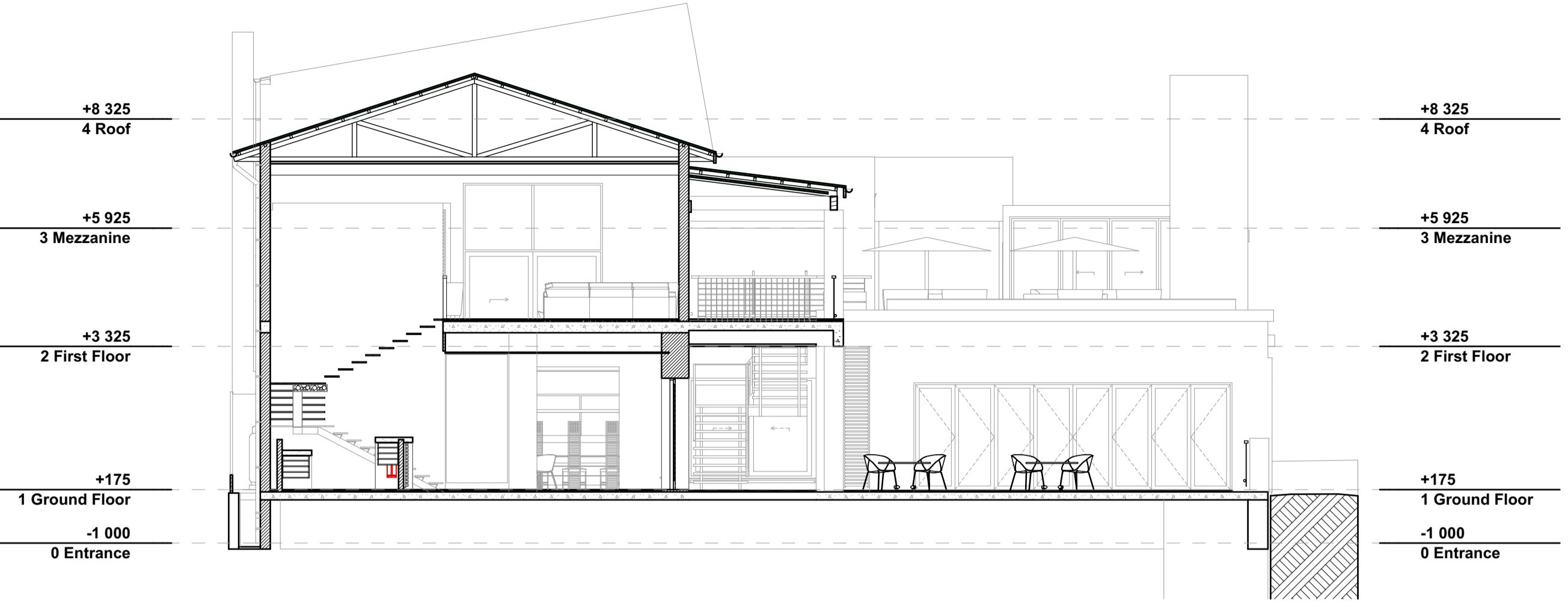

S-11 Building Section
1:100

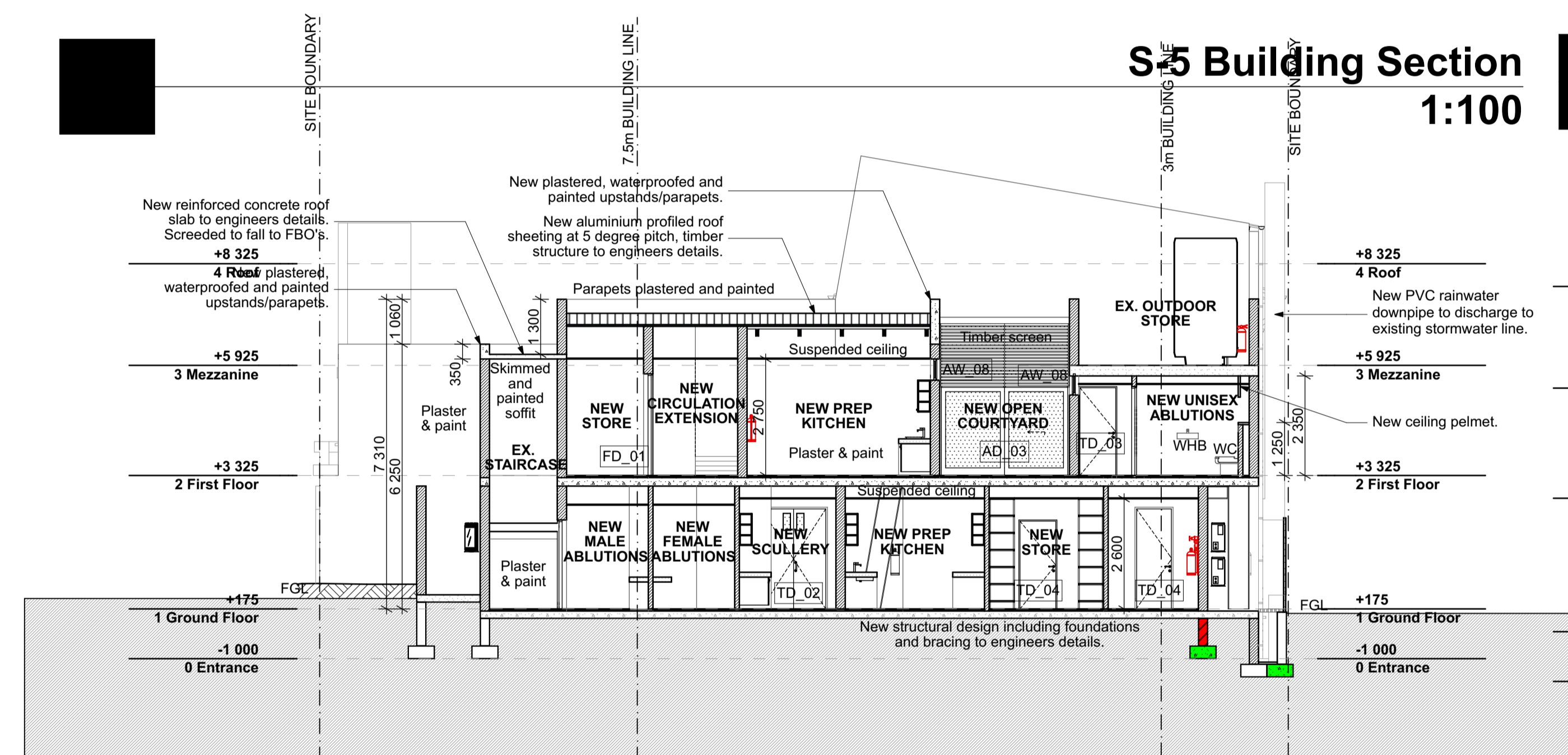

S-4 Building Section
1:100

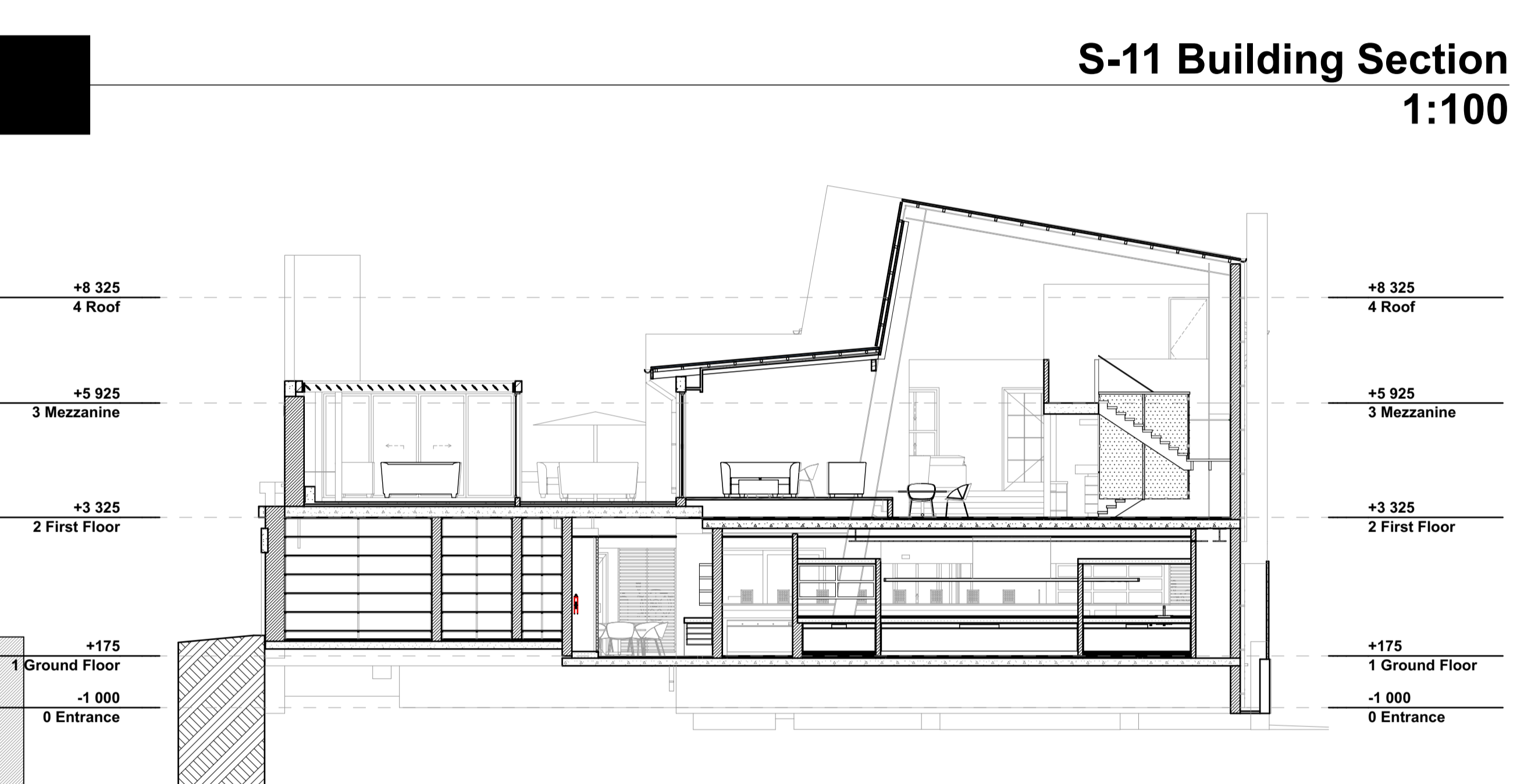

S-13 Building Section
1:100

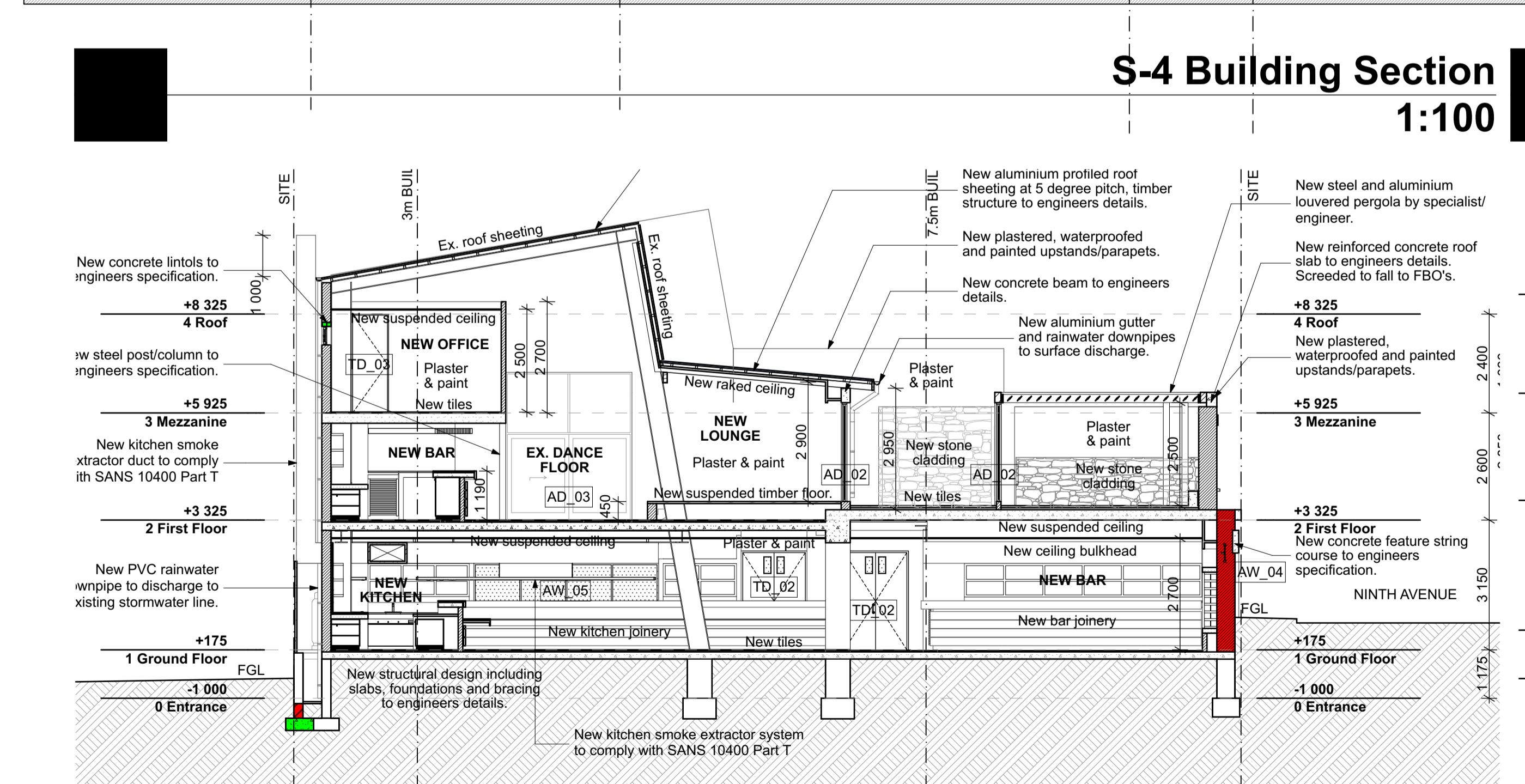

S-2 Building Section
1:100

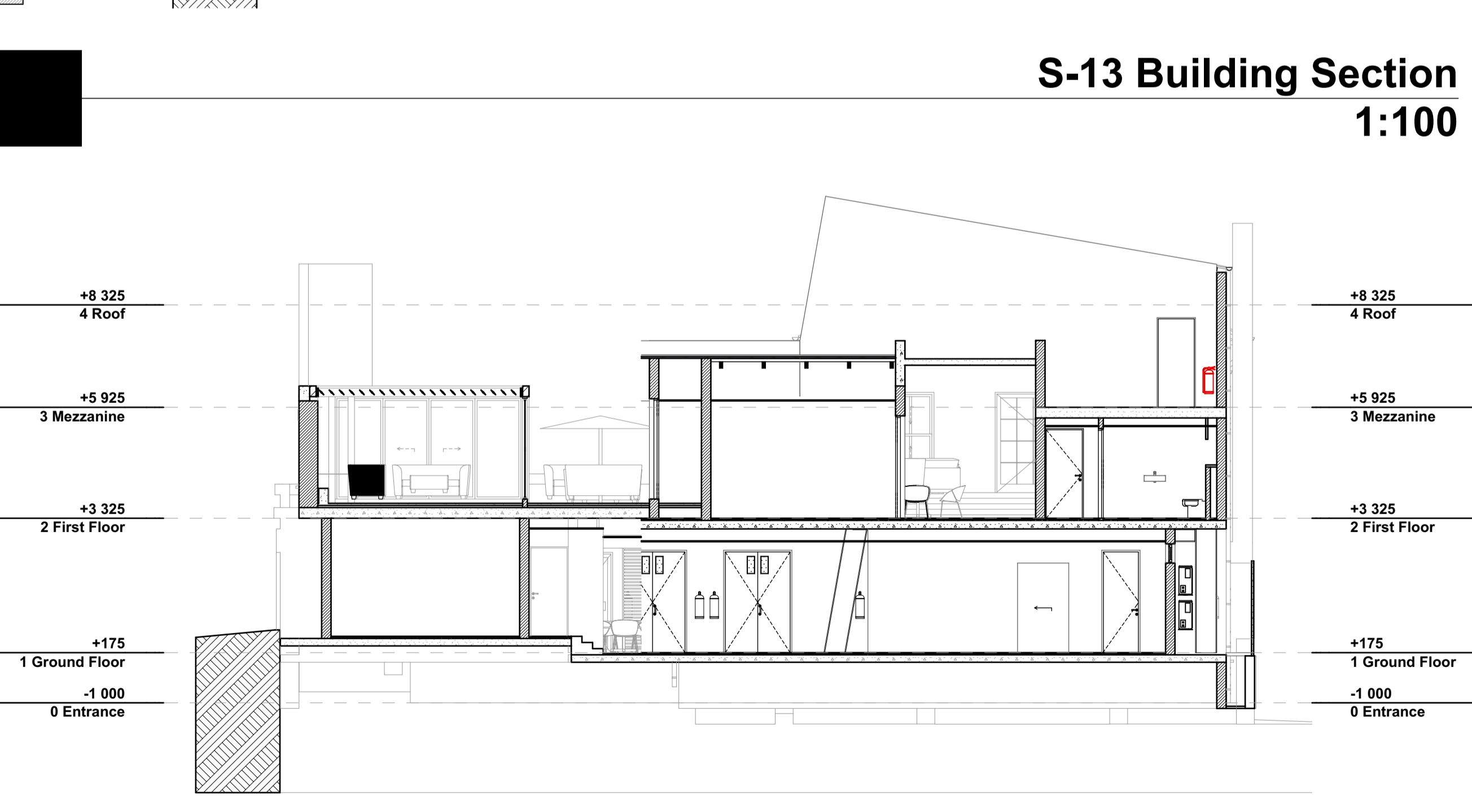

S-9 Building Section
1:100



COUNCIL SUBMISSION

REV	DATE	DESCRIPTION

REV	DATE	DESCRIPTION



Stefano Vatteroni Architects
 B.Arch (UCT) Pr. Arch. MI Arch. CIA KZ-NIA

SOUTH AFRICA
 SUITE 41A ROYAL PALMS
 GATEWAY USHAKANGA phone +27 - 082820257
 Durban
 KZN 4320
 stefano@stefanoarch.com
 reg. 2010/05529423 SACAP NO: 7189

MALAWI
 P.O. BOX 620 LILONGWE
 reg. MBRS 1022118 MA reg. 746

Client Information
 Names:
 Contact No: #Client Phone Number
 Email: #Client E-mail

Job Title
PROPOSED REFURBISHMENT WITH ADDITIONS & ALTERATIONS

ZHUMA RESTAURANT
 153 FLORIDA ROAD, DURBAN
 ERF 910

Drawing Name
SECTIONS

Drawn on Apple Mac computer using Archicad 23 by
 NKUCUBEKO NDLELA 2023/04/28
 Checked by Date
 STEFANO VATTERONI 2023/04/28

Drawing Scale
1:10000

Building Occupancy **A1**

Layout ID Page Size Revision
CS.113 A1