

SPAM ID 1001 To be Scanned to Cage

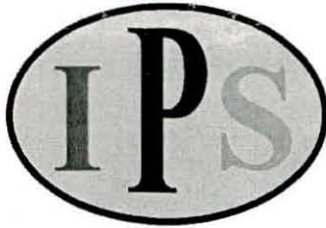

# INFRASTRUCTURE PLANNING SERVICES

Vukani Infrastructure Planning Services Incorporated  
414 Rustic Road, Silvertondale, 0184  
PO Box 32017, Totiusdal, 0134  
e-mail: [admin@infraplan.co.za](mailto:admin@infraplan.co.za)

Reg. No. 2001/014235/21  
Tel. (012) 804 1504/6  
Fax (012) 804 7072

Our Reference:  
9642 / 17/2/3/E-09

Your Reference:

19 January 2012

South African Heritage Resources Agency  
P O Box 4637  
Cape Town  
8000



Dear Sir / Madam

**INTENTION TO SUBMIT AN APPLICATION IN TERMS OF THE NATIONAL ENVIRONMENTAL MANAGEMENT ACT 1998 AS AMENDED ("NEMA") TO THE COMPETENT AUTHORITY FOR LISTED ACTIVITY 3 (a) & (b) : (a) ii (bb), (cc) and (ee) IN REGULATION 546: ESTABLISHMENT OF A CELL C (PTY) LTD TELECOMMUNICATION BASE STATION ON PORTION 9 OF THE FARM STERKSPRUIT 285 JT.**

We are acting on behalf of Cell C (Pty) Ltd in order to apply to the Mpumalanga Department of Economic Development, Environment and Tourism to establish a telecommunication base station on **Portion 9 of the Farm Sterkspruit 285 JT.**

Attached hereto find the following for your information:

1. Public Participation Notice
2. Site Development Plan
3. Facility Illustration

Should you have any further queries, please do not hesitate to contact us.

Yours faithfully,

**M NIEHOF**  
For: Vukani IPS Inc.

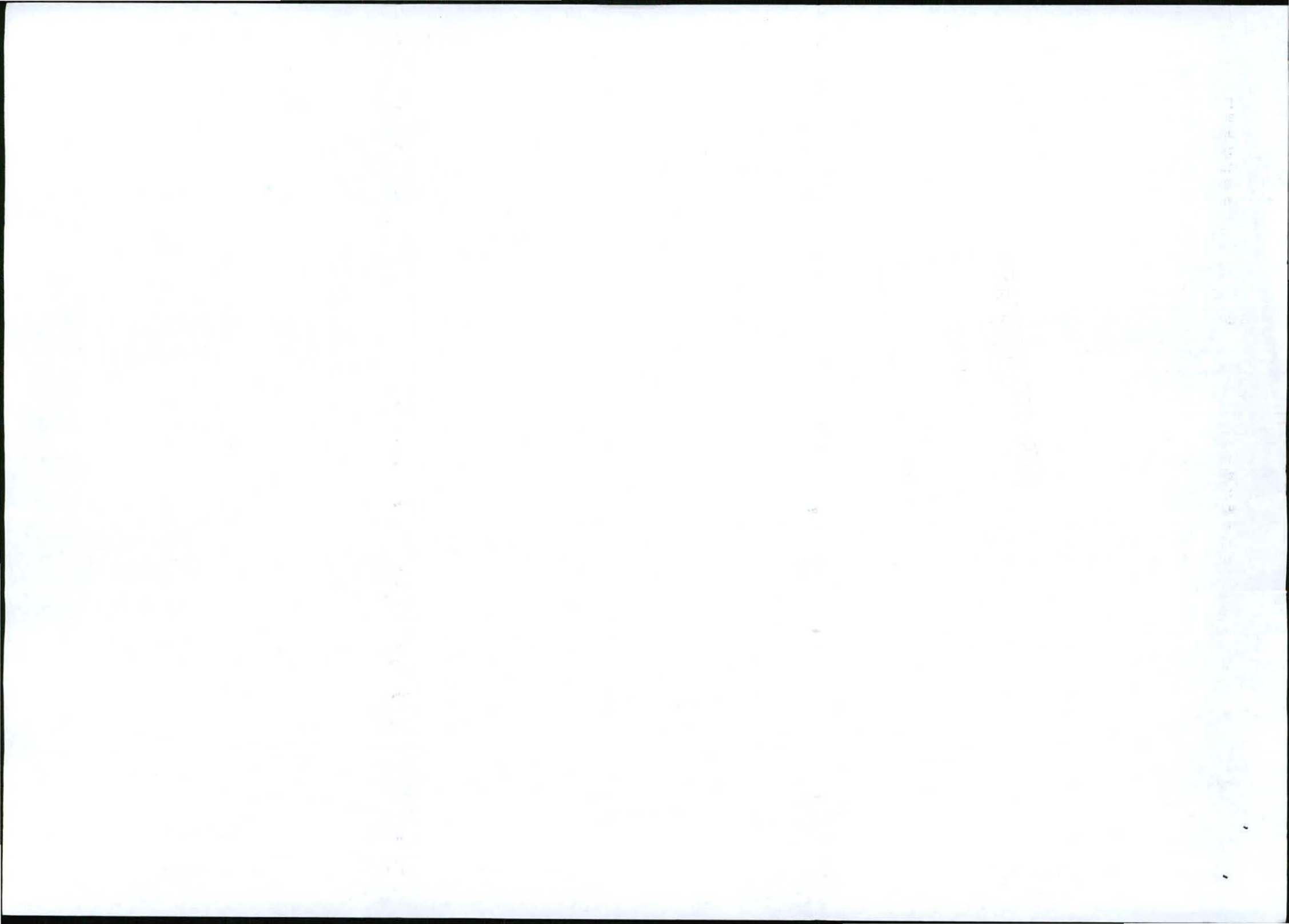



## PUBLIC PARTICIPATION PROCESS

REFERENCE NUMBER: 17/2/3/E-109

Regulation 546 activity 3 (a) & (b) : (a) ii (bb), (cc) and (ee) : Establishment of an enclosed telecommunication base station with a 60m mast for Cell C (Pty) Ltd:**9642 Marathon**

Location: Portion 9 of the Farm Sterkspruit 285 JT

Co-ordinates (WGS84 format) of the alternatives on the above property.

**Alternative 1: Latitude: 25° 24' 44.05" S Longitude: 30° 54' 41.95" E  
Lattice type mast painted red and white**

Notice is hereby given of a public participation process in terms of the Environmental Impact Assessment Regulations 2010 (R543) as amended promulgated in terms of the National Environmental Management Act 1998 (Act No. 107 of 1998) as amended ("NEMA").

Basic assessment procedures will be applied in accordance with regulation 543 and an application was submitted to the Mpumalanga Department of Economic Development, Environment and Tourism.

The applicant furthermore intends to apply to the Mpumalanga Department of Economic Development, Environment and Tourism for exemption in terms of regulation 50(1) of the Environmental Impact Assessment Regulations 2010 (R543) as amended to assess alternatives with regard to the planned activity.

### **Applicant:**

Cell C (Pty) Ltd, Private Bag X36, Benmore, 2010.

### **Environmental Assessment Practitioner (EAP):**

Infrastructure Planning Services Inc.

P.O. Box 32017, Totiusdal, 0134

Attention: Monica Niehof

Telephone: (012) 804 1504/6; Facsimile: (012) 804 7072

E-mail: admin@infraplan.co.za

Further information regarding the proposed activity can be obtained from the EAP.

Any interested and affected party may, **in writing**, make representations on the proposed activity or request to be registered as an interested and affected party, by submitting the written representations or registration request, including their name, physical & postal addresses (including facsimile & e-mail where possible) and contact number(s) and quoting the activity reference number, to the EAP within 30 calendar days from the publication of this notice.

Notice publication date: 19 January 2012

## LUHLELO LWEKUBANDZAKANYEKA KWEMPHAKATSI

INOMBOLO YEKUTSATSISA: 17/2/3/E-109

Simisomgomo 546 umsebeni 3 (a) & (b) : (a) ii (bb), (cc) and (ee) : Kusukunyiswa kwesiteshi lesivalelekile setekuchumana semasti lengu-60m se-Cell C (Pty) Ltd:**9642 Marathon**

Indzawo: Portion 9 of the Farm Sterkspruit 285 JT

Tinhlanganisela (luhlobo lwe-WGS84) tetincophiswano kulenzawo lengenhla.

**Lucophiswano lwesi-1: Bubanti: 25° 24' 44.05" S eNingizimu Budze: 30° 54' 41.95" E Umbhoshongo lowakhiwe ngekiphica tinsimbi lopendwe ngalokubovu nalohumhlophe**

Satiso senchubo yekuhlanganyela kwemphakatsi ngekulandzela imitsetfosimiso Yekuhlola Umtselela Wesimondzawo 2010 (R543) njengobe ichtijyelwe yamenyetelwa ngekulandzela uMtsetfo Wekuphatfwa KweSimondzawo Wavelonkhe 1998 (Umtsetfo nombolo 107 wanga-1198) njengobe uchitijyelwe ("i-NEMA").Tinhlelo letisisekelo tekuhlola titawusetjentiswa ngekulandzela simisomgomo 543 kantsi futsi kutawufakwa sicelo kuLitiko leTekulima nekuPhatfwa kweMhlaba eMpumalanga.Lowo lofaka sicelo futsi uhlose kufaka sicelo sekucolelwa kuLitiko leTekulima nekuPhatfwa kweMhlaba eMpumalanga ngekulandzela simisomgomo 50(1) seTimisomgomo teluHlobo lwekuTsikameteka kweSimondzawo 2010 (R543) kutsi kuhlolwe tincophiso mayelana nalomsebeni lohlongotwako.

### **Lofaka sicelo:**

Cell C (Pty) Ltd, Private Bag X36, Benmore, 2010.

### **Siphatsimandla seluHlobo lweSimondzawo (Environmental Assessment Practitioner - iEAP):**

Infrastructure Planning Services Inc.

Icondziswe ku: Monica Niehof

Lucingo: (012) 804 1504/6; Ifeksi: (012) 804 7072,

Incwadzigesi: admin@infraplan.co.za

Iminingwane lengetiwe mayelana nalomsebeni lohlongotwako ingatfolakala ku-EAP.Nobe nguliphi licembu lelinenshisekelo nobe lelitsintsekako, ngalokubhaliwe, lingenta tetfulo ngalomsebeni lohlongotwako nobe licele kubhaliswa njengelicembu lelinenshisekelo nobe lelitsintsekako, ngekutfumela tetfulo letibhaliwe nobe sicelo sekubhalisa, lokufaka ekhatsi ligama lelicembu, emakheli endzawo neliposi (lokufaka ekhatsi ifeksi nencwadzigesi uma kuphumeleleka) kanye netinombolo tekuchumana bacaphune inombolo yekutsatsisela yalomsebeni, bakucondzise ku-EAP kungakapheli tinsuku letingu-30 ngekwekhalenda ngemuva kwekushicilelwa kwalesatiso.

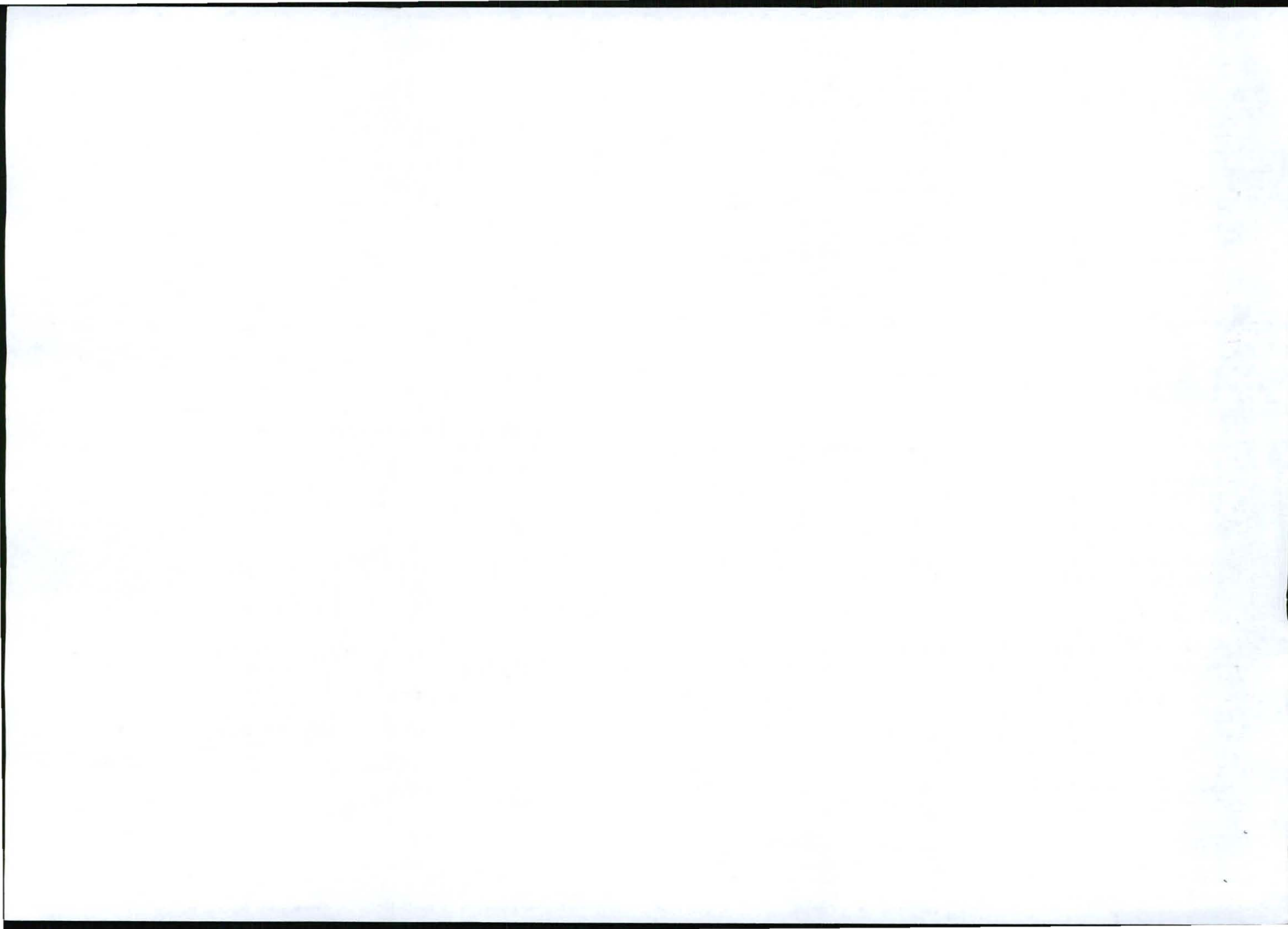

Lusuku lwekushicilelwa kwesatiso: 19 January 2012



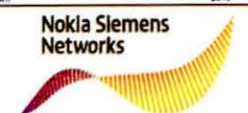

TYPICAL 3-LEGGED LATTICE MAST  
(PAINTED RED AND WHITE)

FACILITY ILLUSTRATION

NO.	DATE	DESCRIPTION	
0	07/11/2011	FIRST ISSUE	
PROJECT: NEW 12x12m TELECOMMUNICATION BASESTATION WITH A 60m LATTICE MAST FOR CELL C (PTY) LTD			
DRAWN BY: LEANDRE HARMSE			
PROPERTY DESCRIPTION: PORTION 9 OF THE FARM STERKSPRUIT 285 JT			
OWNER: KIAAT & ROTS BOERDERY CC			
COORDINATES: LAT: -25 412235" LONG: 30 911654"			
<b>APPROVALS:</b>			
CELL C RF PLANNER: Signature: _____ Date: _____			
CELL C IMPLEMENTATION: Signature: _____ Date: _____			
CELL C REAL ESTATE CO-ORDINATOR: Signature: _____ Date: _____			
CELL C ENGINEER Name: _____ Signature: _____ Number: _____			
 <small>WWW.CELLC.CO.ZA</small>			
<small>Marion Office Park 150 Rivonia Road Sandown</small> <small>Tel: +27 (11) 324 4000 Fax: +27 (11) 324 4401</small> <small>Private Bag X30 Benmore 2010</small>			
 <small>92 Oak Avenue Highveld Techno Park Centurion, Pretoria 0046</small> <small>Tel: 012 678 2000</small>			
<small>Consultant:</small>  <small>414 Rustic Road Silvertondale 0184</small> <small>Tel: +27 (12) 804 1504/6 Fax: +27 (12) 804 7072 admin@torbiousolutions.co.za</small> <small>P.O. Box 32017 Tollundal 0134</small>			
REVISION:	SHEET NO:	ISSUE:	SCALE:
0	10 OF 10	1	NTS
SITE NO: <b>9642</b>			
SITE NAME AND ADDRESS: <b>MARATHON</b> OFF THE R37 (BETWEEN R40 & LYDENBURG), ±7.3km FROM R40, STERKSPRUIT, MPUMALANGA			

Strictly Company Confidential

DRAWING MUST NOT BE SCALED. ONLY FIGURED DIMENSIONS TO BE USED. DIMENSIONS TO BE VERIFIED ON SITE BEFORE COMMENCEMENT OF WORK  
ALL WORK TO BE PERFORMED ACCORDING TO LATEST CELL C (PTY) LTD BTS SITE INFRASTRUCTURE SPECIFICATIONS



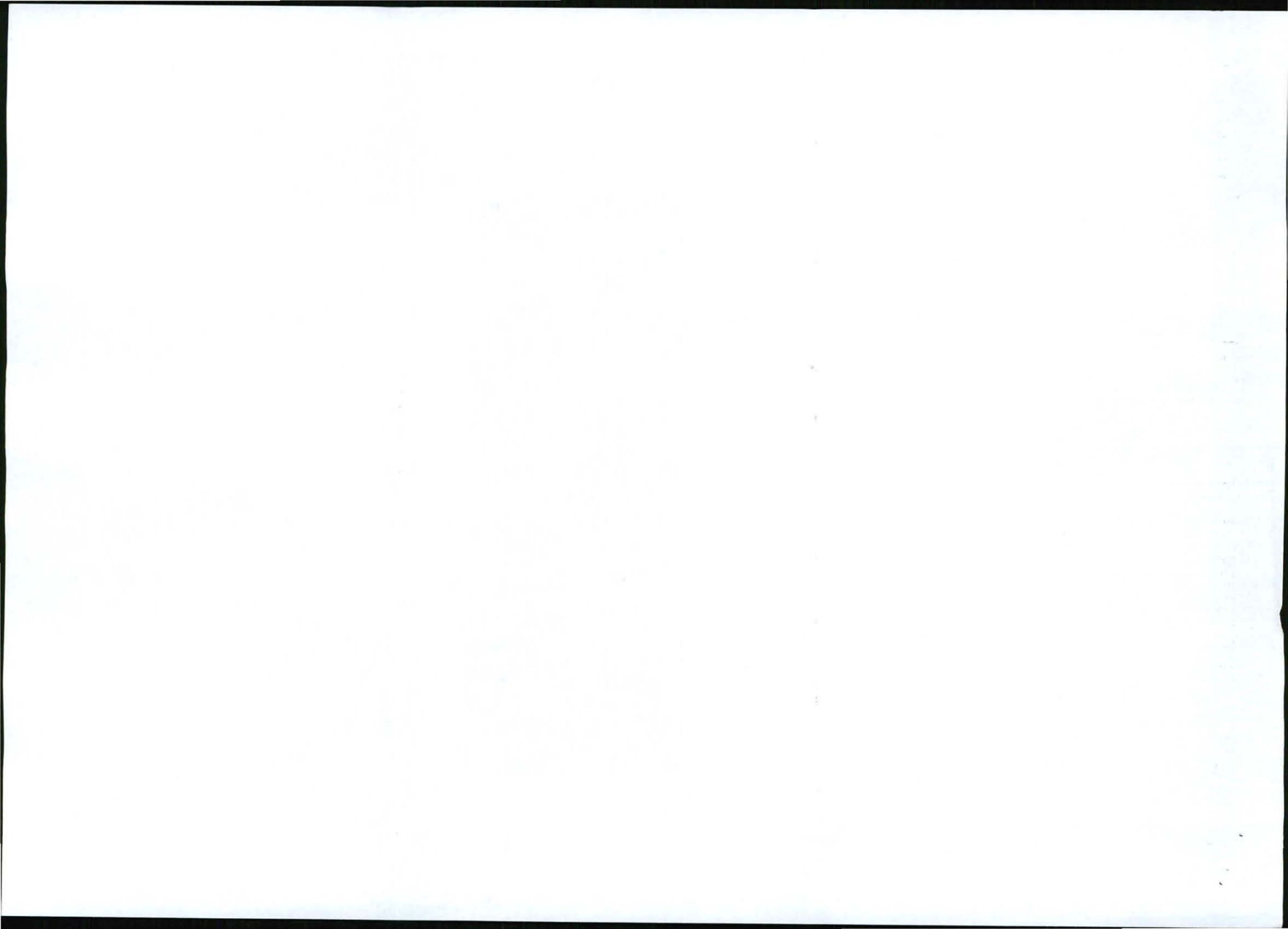

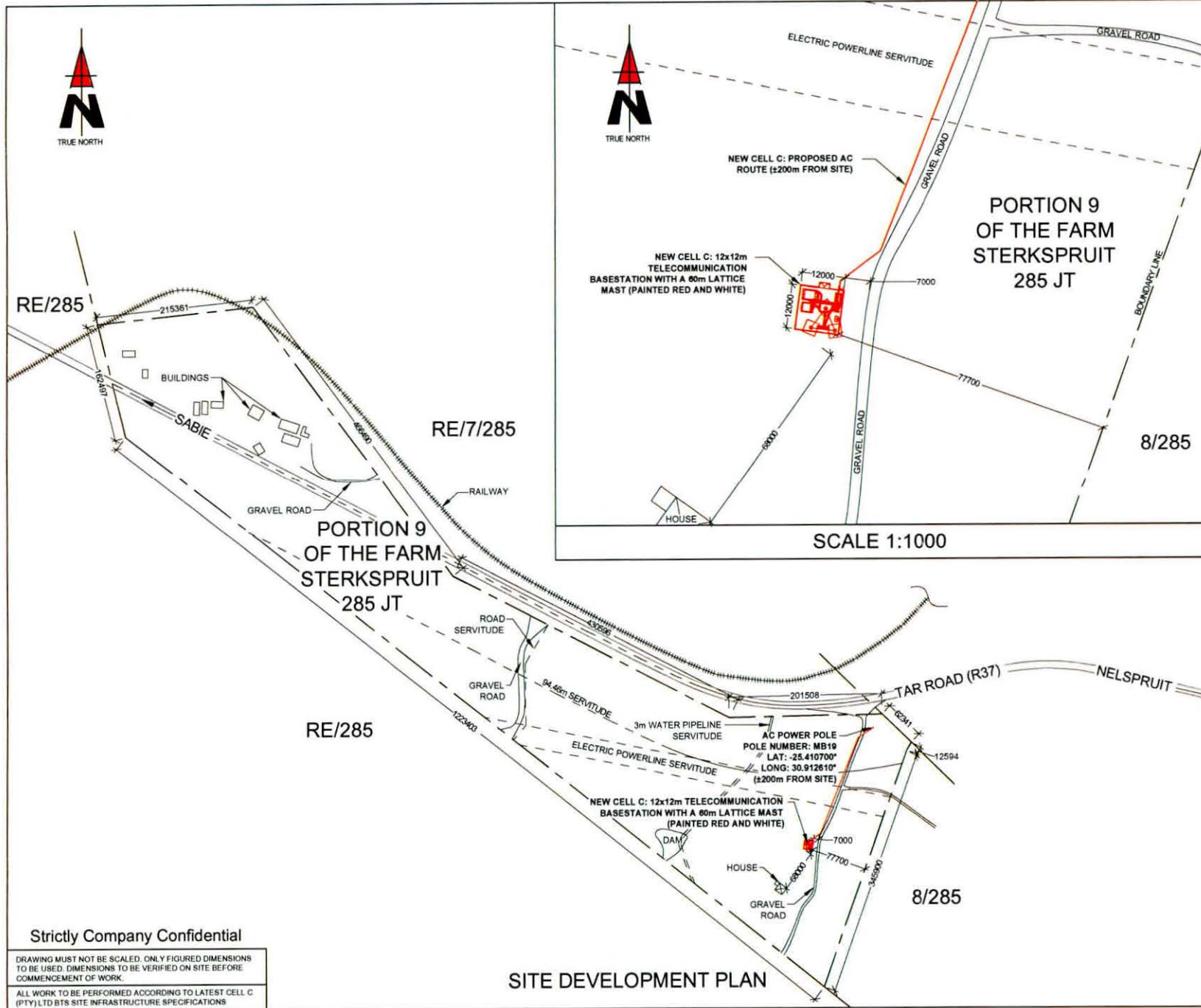

NO.	DATE	DESCRIPTION
0	07/11/2011	FIRST ISSUE

PROJECT:  
NEW 12x12m TELECOMMUNICATION BASESTATION WITH A 60m LATTICE MAST FOR CELL C (PTY) LTD

DRAWN BY: LEANDRE HARMSE  
PROPERTY DESCRIPTION:  
PORTION 9 OF THE FARM STERKSPRUIT 285 JT

OWNER:  
KIAAT & ROTS BOERDERY CC

COORDINATES:  
LAT: -25.412235°  
LONG: 30.911654°

**APPROVALS:**

CELL C RF PLANNER:  
Signature: \_\_\_\_\_  
Date: \_\_\_\_\_

CELL C IMPLEMENTATION:  
Signature: \_\_\_\_\_  
Date: \_\_\_\_\_

CELL C REAL ESTATE CO-ORDINATOR:  
Signature: \_\_\_\_\_  
Date: \_\_\_\_\_

CELL C ENGINEER  
Name: \_\_\_\_\_  
Signature: \_\_\_\_\_  
Number: \_\_\_\_\_



THE POWER IS IN YOUR HANDS  
www.cell.co.za

Marion Office Park  
150 Rivonia Road  
Sandown  
Tel: +27 (11) 324 4000  
Private Bag X35  
Benmore  
2010



92 Oak Avenue  
Highveld Techno Park  
Centurion, Pretoria  
0046  
Tel: 012 678 2000

Consultant:



414 Ruston Road  
Silvertondale  
0184  
Tel: +27 (12) 804 15045  
Fax: +27 (12) 804 7072  
admin@torbiousolutions.co.za

REVISION:	SHEET NO:	ISSUE:	SCALE:
0	3 OF 10	1	1:5000

SITE NO:  
**9642**

SITE NAME AND ADDRESS:  
**MARATHON**  
OFF THE R37 (BETWEEN R40 & LYDENBURG),  
±7.5km FROM R40,  
STERKSPRUIT,  
MPUMALANGA

Strictly Company Confidential

DRAWING MUST NOT BE SCALED. ONLY FIGURED DIMENSIONS TO BE USED. DIMENSIONS TO BE VERIFIED ON SITE BEFORE COMMENCEMENT OF WORK.

ALL WORK TO BE PERFORMED ACCORDING TO LATEST CELL C (PTY) LTD SITE INFRASTRUCTURE SPECIFICATIONS

**SITE DEVELOPMENT PLAN**

