

Our Reference:
T9511 / 17/2/3 GS - 89

Your Reference:

SA HERITAGE RESOURCES AGENCY
RECEIVED
16 MAY 2012

ON SAHRIS
ID 583

17 May 2012

South African Heritage Resources Agency
P O Box 4637
Cape Town
8000

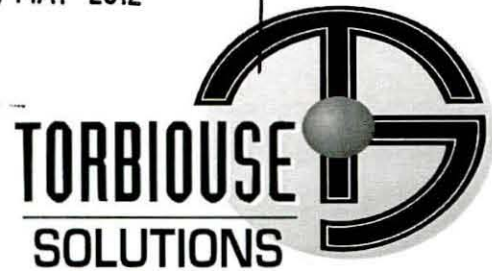

Reg. No. 2001/080535/23
PO Box 32017, Totiusdal, 0134
414 Rustic Road
Silvertondale, 0184
Pretoria

Tel: (012) 804 1504 / 6
Fax: (012) 804 7072

e-mail: admin@torbiousolutions.co.za

Via Registered Mail

DEAR SIR/MADAM

INTENTION TO SUBMIT AN APPLICATION IN TERMS OF THE NATIONAL ENVIRONMENTAL MANAGEMENT ACT 1998 AS AMENDED ("NEMA") TO THE COMPETENT AUTHORITY FOR LISTED ACTIVITY 3 (A) & (B) : II (EE) IN REGULATION 546: ESTABLISHMENT OF A MTN (PTY) LTD TELECOMMUNICATION BASE STATION ON REMAINING EXTENT PORTION 3 OF THE FARM HIGHFLATS 252 IT.

We are acting on behalf of MTN (Pty) Ltd in order to apply to the Mpumalanga Department of Economic Development, Environment and Tourism to establish a telecommunication base station on Remaining Extent of Portion 3 of the Farm Highflats 252 IT.

Attached hereto find:

1. Public Participation notice
2. Site Development plan
3. Facility Illustration

Should you have any further queries, please do not hesitate to contact us.

Yours faithfully

A handwritten signature in black ink, appearing to read "WA Van't Foort".

WA VAN'T FOORT
For: Torbious Solutions CC



PUBLIC PARTICIPATION PROCESS

REFERENCE NUMBER: 17/2/3 GS - 89

Regulation 546 activity 3 (a) & (b) : ii (ee) : Establishment of an enclosed telecommunication base station with a **54m** mast for MTN (Pty) Ltd: **T9511 Highflats**

Location: **Remaining Extent Portion 3 of the farm Highflats 252 IT**

Co-ordinates (WGS84 format) of the alternatives on the above property.

Alternative 1: Latitude: 26° 28' 11.69" S Longitude: 30° 31' 13.74" E
(Lattice type mast painted red and white)

Notice is hereby given of a public participation process in terms of the Environmental Impact Assessment Regulations 2010 (R543) as amended promulgated in terms of the National Environmental Management Act 1998 (Act No. 107 of 1998) as amended ("NEMA").

Basic assessment procedures will be applied in accordance with regulation 543 and an application is to be submitted to the Mpumalanga Department of Economic Development, Environment and Tourism.

The applicant furthermore intends to apply to the Mpumalanga Department of Economic Development, Environment and Tourism for exemption in terms of regulation 50(1) of the Environmental Impact Assessment Regulations 2010 (R543) to assess alternatives with regard to the planned activity.

Applicant:

MTN (Pty) Ltd, P.O. Box 4559, Northcliff, 2115.

Environmental Assessment Practitioner (EAP):

Torbiose Solutions CC.

P.O. Box 32017, Totiusdal, 0134

Attention: W A van't Foort

Telephone: (012) 804 1504/6; Facsimile: (012) 804 7072

E-mail: admin@torbiosesolutions.co.za

Further information regarding the proposed activity can be obtained from the EAP.

Any interested and affected party may, **in writing**, make representations on the proposed activity or request to be registered as an interested and affected party, by submitting the written representations or registration request, including their name, physical & postal addresses (including facsimile & e-mail where possible) and contact number(s) and quoting the activity reference number, to the EAP within 30 calendar days from the publication of this notice.

Notice publication date:

17 May 2012

UHLELO LOKUHLANGANYELA KOMPHAKATHI

INOMBOLO YEREFERENSI: 17/2/3 GS - 89

Umyalelo womthetho 546 umsebenzi 3 (a) & (b) : ii (ee) : Isakhiwo esiyisizinda sezokuxhumana ngocingo esivalekile se-MTN (Pty) Ltd ene-mast engama-**54m** kanye nendawo (nezindawo) yokubeka impahla: **T9511 Highflats**

Indawo: **Remaining Extent Portion 3 of the farm Highflats 252 IT**

Ezinye izindawo zezizinda ezihlukile ezifana nalesi esingenhla (WGS84 isimo sokwakheka):

Esihlukile 1: Ububanzi: 26° 28' 11.69"S Ubude: 30° 31' 13.74"E
Induku ye-lattice ependwe ngokubomvu nokumhlophe

Ngalokhu kunikezwa isaziso senqubo yokubamba iqhaza komphakathi ngokuhambisana Nemithetho Yokuhlola Umthelela Wamandla Kwezenhlalo (i-Environmental Impact Assessment Regulations) ka-2010 (R543) njengoba ichibiyelwe yamnyezelwa ngokuhambisana Nomthetho Wokuphatha Ezenhlalo Kuzwelonke (i-National Environmental Management Act) ka-1998 (Umthetho weNombolo-107 ka-1998) njengoba uchibiyelwe (i-"NEMA").

Izinqubo eziyisisekelo zokuhlola zizosetshenziswa ngokuvumelana nemiyalelo yomthetho 543 bese kufakwa isicelo eMnyangweni Wezolimo, Ukunakekelwa kanye neZemvelo WaseMpumalanga. Umenzi wesicelo uhlose futhi ukwenza isicelo kuMnyango Wezolimo waseMpumalanga, Ukulondolozwa Kwamagugu Nezemvelo ukuze akhululwe ngokwemibandela yomthetho 50(1) weMithetho Yokuhlolwa Kokuthinteka Kwemvelo ka-2010 (R543) ukuze ahlole ezinye izindlela zokuqhubeka nomsebenzi ohleliwe.

Umuntu ofaka isicelo:

MTN (Pty) Ltd, P.O. Box 4559, Northcliff, 2115.

Isisebenzi Esihlola Ezemvelo (Environmental Assessment Practitioner (EAP)):

Torbiose Solutions CC., P.O. Box 32017, Totiusdal, 0134

kuqondiswe ku- W A van't Foort

Ucingo: (012) 804 1504/6, Ifeksi: (012) 804 7072,

i-e-meyili: admin@torbiosesolutions.co.za

Olunye ulwazi maqondana nalo msebenzi ohlongozwayo lungatholakala ku-EAP. Nanoma ubani omunye othandayo nothintekayo, **ngokubhala**, makenze isitatimende ngomsebenzi ohlongozwayo noma isicelo sokubhaliswa njengomuntu onothando noma othintekayo, ngokuthi alethe isitatimende esibhaliwe noma isicelo sokubhalisa, namagama abo, ikheli lendawo neleposi (kufakwe ifeksi ne-e-meyili uma kunokwenzeka) kanye nezinombolo zokubathinta futhi basho nenombolo yereferensi yomsebenzi, ku-EAP ezinsukwini zekhalenda ezingama-30 kusukela ekushicilelweni kwalesi saziso.

Usuku lokushicilelwa kweSaziso:

17 May 2012

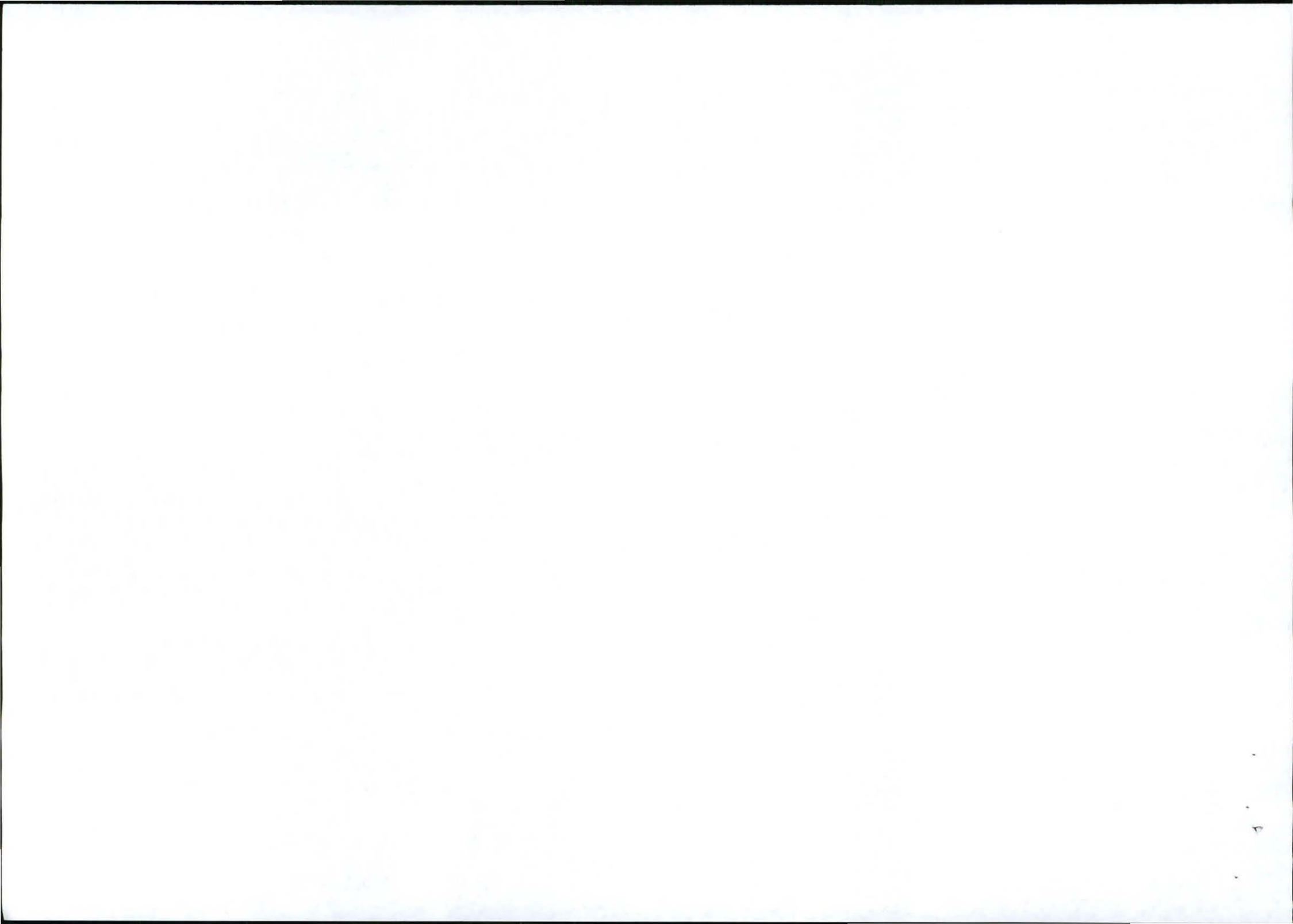

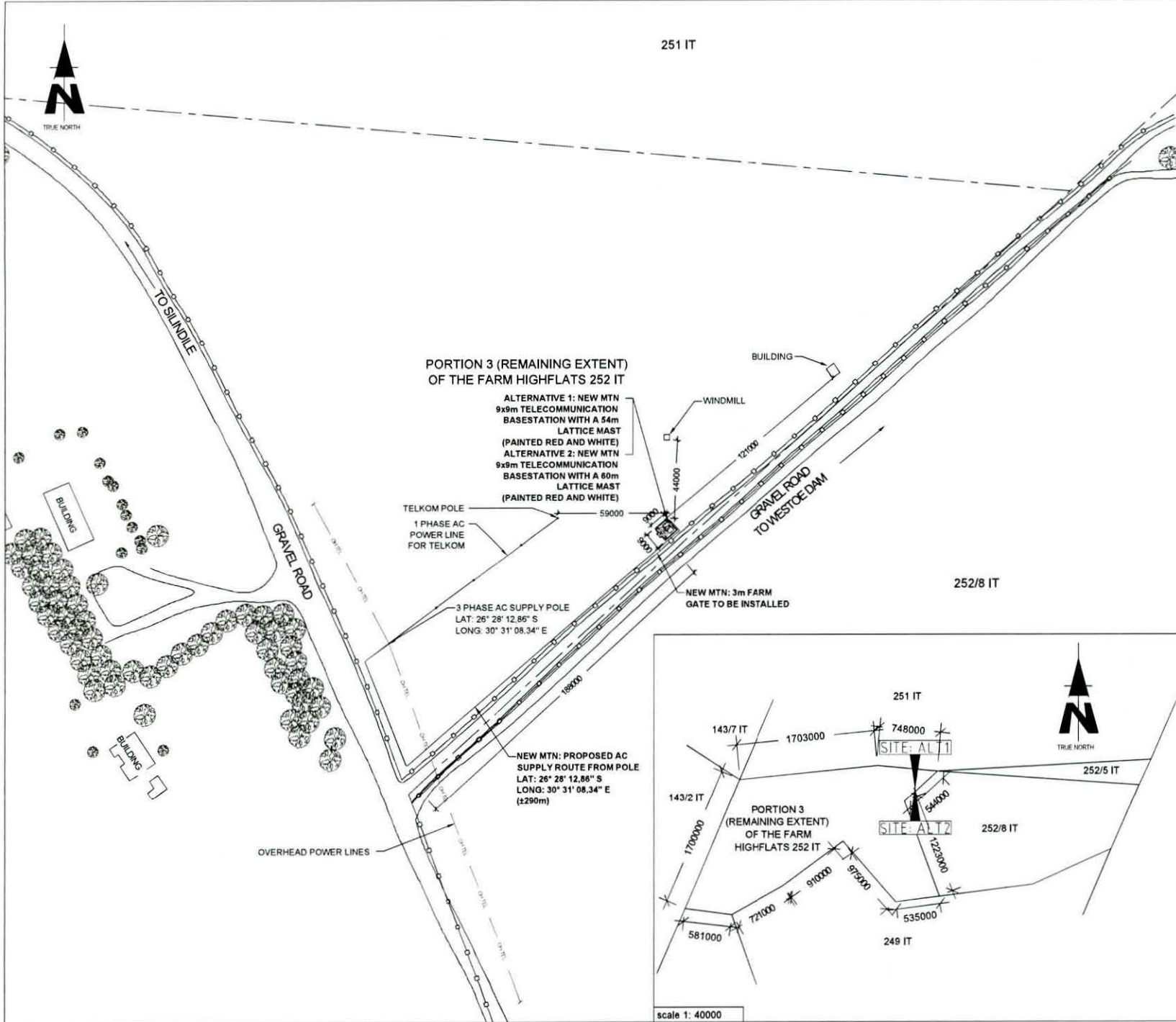

251 IT

TRUE NORTH

TO SLINDILE

GRAVEL ROAD

PORTION 3 (REMAINING EXTENT) OF THE FARM HIGHFLATS 252 IT

ALTERNATIVE 1: NEW MTN 9x9m TELECOMMUNICATION BASESTATION WITH A 54m LATTICE MAST (PAINTED RED AND WHITE)
 ALTERNATIVE 2: NEW MTN 9x9m TELECOMMUNICATION BASESTATION WITH A 60m LATTICE MAST (PAINTED RED AND WHITE)

TELKOM POLE
 1 PHASE AC POWER LINE FOR TELKOM

3 PHASE AC SUPPLY POLE
 LAT: 26° 28' 12.86\"/>

NEW MTN: 3m FARM GATE TO BE INSTALLED

NEW MTN: PROPOSED AC SUPPLY ROUTE FROM POLE
 LAT: 26° 28' 12.86\"/>

OVERHEAD POWER LINES

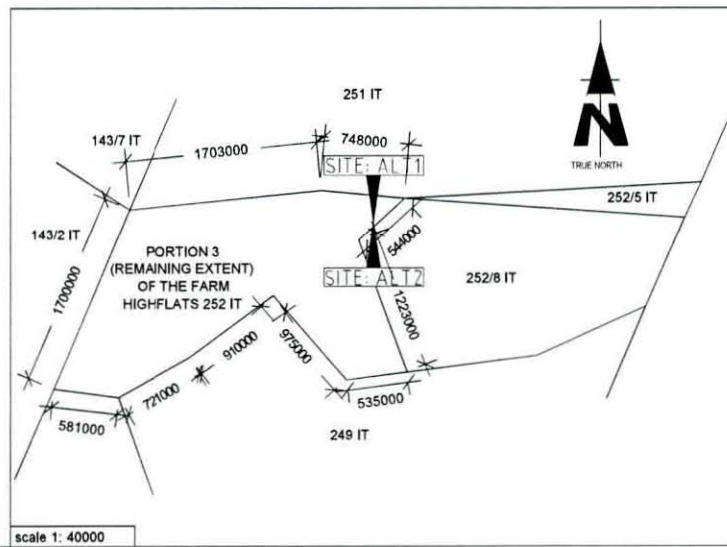

scale 1: 40000

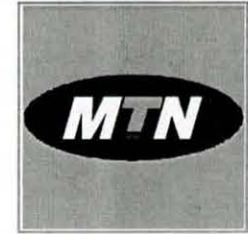

1267 Pretorius Street
 Block B, Hadsfields Complex
 Hatfield, 0083
 Tel: +27 (12) 342 2900
 Fax: +27 (12) 342 9206
 Postnet Suite 146
 Private Bag X15
 Menlo Park

SITE NAME: **HIGHFLATS**

BASE STATION NUMBER: **T9511**

REV	DATE	BY	DESCRIPTION
A	16/11/2011	HV	FIRST ISSUE

NOTES:
 OWNER: VAN DER LINDE GERHARDUS PHILIPPUS JOHANNES

STRICTLY COMPANY CONFIDENTIAL
 PROPERTY DESCRIPTION
 PORTION 3 (REMAINING EXTENT) OF THE FARM HIGHFLATS 252 IT

COORDINATES:
 LAT: 26° 28' 11.69\"/>

PROJECT:
 NEW 9x9m TELECOMMUNICATION BASESTATION WITH A LATTICE MAST FOR MTN (PTY) LTD

ADDRESS:
 OFF THE R33 TOWARDS LOTHAIR
 MSUKALIGWA
 GERT SIBANDE
 MPUMALANGA



414 Rustic Road
 Silvertondale
 0184
 Tel: +27 (12) 804 1504/8
 Fax: +27 (12) 804 7072
 admin@intraplan.co.za
 P.O. Box 32017
 Toluland
 0134

RFQ NO:
 152068
 PROJECT NUMBER:
 120167

DRAWINGS MUST NOT BE SCALED. ONLY FIGURED DIMENSIONS TO BE USED. DIMENSIONS TO BE VERIFIED ON SITE BEFORE COMMENCEMENT OF WORK.
 ALL WORK TO BE PERFORMED ACCORDING TO MTN BTS SITE INFRASTRUCTURE SPECIFICATION R101/1001 ISSUE 1 REVISION 0 NOVEMBER 2007

DRAWN: HANS V.D. WALT
 DATE: 16/11/2011
 SCALE: 1:2000
 REF. NO: 812/T9511

SITE DEVELOPMENT PLAN
 SHEET 3 OF 11





TYPICAL 3 LEGGED LATTICE MAST
(PAINTED RED AND WHITE)



1267 Pretorius Street Tel: +27 (12) 342 2000 Postal Suite 148
Block B, Hatfield Complex Fax: +27 (12) 342 9208 Private Bag 315
Hatfield, 0083 Merito Park

SITE NAME:

HIGHFLATS

BASE STATION NUMBER:

T9511

REV	DATE	BY	DESCRIPTION
A	16/11/2011	HV	FIRST ISSUE

NOTES:

OWNER: VAN DER LINDE GERHARDUS PHILIPPUS JOHANNES

STRICTLY COMPANY CONFIDENTIAL

PROPERTY DESCRIPTION:

PORTION 3 (REMAINING EXTENT)
OF THE FARM HIGHFLATS 252 IT

COORDINATES:

LAT: 28° 28' 11.89" S
LONG: 30° 31' 13.74" E

PROJECT:

NEW 9x9m TELECOMMUNICATION BASESTATION
WITH A LATTICE MAST FOR MTN (PTY) LTD

ADDRESS:

OFF THE R33 TOWARDS LOTHAIR
MSUKALIGWA
GERT SIBANDE
MPUMALANGA

INFRASTRUCTURE
PLANNING SERVICES



414 Rustic Road
Silverdale
0154

Tel: +27 (12) 804 15048
Fax: +27 (12) 804 7072
admin@infraplan.co.za

P.O. Box 32017
Tutuville
0154

RFQ NO.:

152068

PROJECT NUMBER:

120167

DRAWINGS MUST NOT BE SCALED. ONLY FIGURED DIMENSIONS TO BE
USED. DIMENSIONS TO BE VERIFIED ON SITE BEFORE COMMENCEMENT
OF WORK.

ALL WORK TO BE PERFORMED ACCORDING TO MTN BTS SITE
INFRASTRUCTURE SPECIFICATION RRF/1/001
ISSUE 1 REVISION 0 NOVEMBER 2007

DRAWN: HANS V.D. WALT

DATE: 16/11/2011

SCALE: NTS

REF. NO: 812/79511

FACILITY ILLUSTRATION
SHEET 11 OF 11

