

on SAHRIS
to be scanned to cap

ID 904 ON SAHRIS

Our Reference:
T9245 / 17/2/3/.GS-71

Your Reference:



2 February 2012

South African Heritage Resources Agency
P O Box 4637
Cape Town
8000

Reg. No. 2001/080535/23
PO Box 32017, Totiusdal, 0134
414 Rustic Road
Silvertondale, 0184
Pretoria

Tel: (012) 804 1504 / 6
Fax: (012) 804 7072

e-mail: admin@torbiousolutions.co.za

Via Registered Mail

DEAR SIR/MADAM

INTENTION TO SUBMIT AN APPLICATION IN TERMS OF THE NATIONAL ENVIRONMENTAL MANAGEMENT ACT 1998 AS AMENDED ("NEMA") TO THE COMPETENT AUTHORITY FOR LISTED ACTIVITY 3 (a) & (b) : (a) ii (aa), (bb), (cc) & (ee) IN REGULATION 546: ESTABLISHMENT OF A MTN (PTY) LTD TELECOMMUNICATION BASE STATION ON THE REMAINDER OF THE FARM BOSHOEK 442 JT.

We are acting on behalf of MTN (Pty) Ltd in order to apply to the Mpumalanga Department of Economic Development, Environment and Tourism to establish a telecommunication base station on **The remainder of the Farm Boshoeck 442 JT**

Attached hereto find:

1. Public Participation notice
2. Site Development plan
3. Facility Illustration

Should you have any further queries, please do not hesitate to contact us.

Yours faithfully

WA VAN'T FOORT
For: Torbiousolutions CC

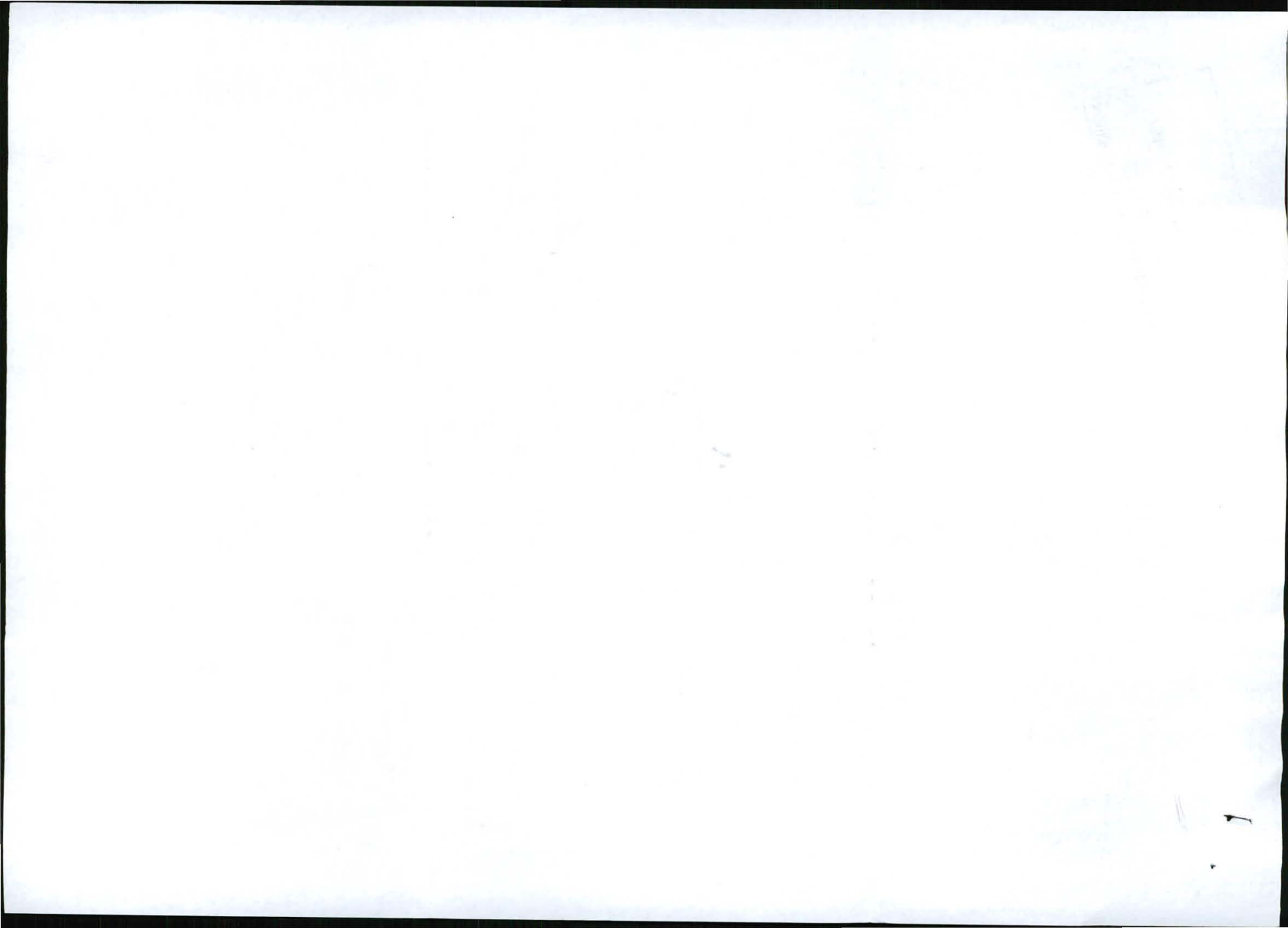

PUBLIC PARTICIPATION PROCESS

REFERENCE NUMBER: 17/2/3/GS-71

Regulation 546 activity 3 (a) & (b) : (a) ii (aa), (bb), (cc), (ee) & (gg) : Establishment of an enclosed telecommunication base station with a **54m** mast for MTN (Pty) Ltd: **T9245 Boshhoek Slaghuis**

Location: **Remainder of the farm Boshhoek 442 JT**

Co-ordinates (WGS84 format) of the alternatives on the above property.

Alternative 1: Latitude: 25° 59' 03.40" S Longitude: 30° 30' 46.00" E
Lattice type mast painted red and white

Notice is hereby given of a public participation process in terms of the Environmental Impact Assessment Regulations 2010 (R543) as amended and promulgated in terms of the National Environmental Management Act 1998 (Act No. 107 of 1998) ("NEMA") as amended.

Basic assessment procedures will be applied in accordance with regulation 543 and an application was submitted to the Mpumalanga Department of Economic Development, Environment and Tourism.

The applicant furthermore intends to apply to the Mpumalanga Department of Economic Development, Environment and Tourism for exemption in terms of regulation 50(1) of the Environmental Impact Assessment Regulations 2010 (R543) to assess alternatives with regard to the planned activity.

Applicant:
MTN (Pty) Ltd, P.O. Box 4559, Northcliff, 2115.

Environmental Assessment Practitioner (EAP):
Torbouse Solutions CC.
P.O. Box 32017, Totiusdal, 0134
Attention: : Monica Niehof
Telephone: (012) 804 1504/6; Facsimile: (012) 804 7072
E-mail: admin@infraplan.co.za

Further information regarding the proposed activity can be obtained from the EAP.

Any interested and affected party may, **in writing**, make representations on the proposed activity or request to be registered as an interested and affected party, by submitting the written representations or registration request, including their name, physical & postal addresses (including facsimile & e-mail where possible) and contact number(s) and quoting the activity reference number, to the EAP within 30 calendar days from the publication of this notice.

Notice publication date: **2 February 2012**

UHLELO LOKUHLANGANYELA KOMPHAKATHI

INOMBOLO YEREFERENSI: 17/2/3/GS-71

Umyalelo womthetho 546 umsebenzi 3 (a) & (b) : (a) ii (aa), (bb), (cc), (ee) & (gg) : Isakhiwo esiyisizinda sezokuxhumana ngocingo esivalekile se-MTN (Pty) Ltd ene-mast engama-**54m** kanye nendawo (nezindawo) yokubeka impahla: **T9245 Boshhoek Slaghuis**

Indawo: **Remainder of the farm Boshhoek 442 JT**

Ezinye izindawo zezizinda ezihlukile ezifana nalesi esingenhla (WGS84 isimo sokwakheka):

Esihlukile 1: Ububanzi: 25° 59' 03.40" S Ubude: 30° 30' 46.00" E
Induku ye -lattice endwe ngokubomvu nokumhlophe

Ngalokhu kunikezwa isaziso senqubo yokubamba iqhaza komphakathi ngokuhambisana Nemithetho Yokuhlola Umthelela Wamandla Kwezenhlobo (i-Environmental Impact Assessment Regulations) ka-2010 (R543) njengoba ichibiyelwe yamenyezwe ngokuhambisana Nomthetho Wokuphatha Ezenhlobo Kuzwelonke (i-National Environmental Management Act) ka-1998 (Umthetho weNombolo-107 ka-1998) njengoba uchibiyelwe (i-"NEMA"). Izinqubo eziyisisekelo zokuhlola zizosetshenziswa ngokuvumelana nemiyalelo yomthetho 543 bese kufakwa isicelo eMnyangweni Wezolimo, Ukunakekelwa kanye neZemvelo WaseMpumalanga.

Umenzi wesicelo uhlose futhi ukwenza isicelo kuMnyango Wezolimo waseMpumalanga, Ukulondolozwa Kwamagugu Nezemvelo ukuze akhululwe ngokwemibandela yomthetho 50(1) weMithetho Yokuhlola Kokuthinteka Kwemvelo ka-2010 (R543) ukuze ahlole ezinye izindlela zokuqhubeka nomsebenzi ohleliwe.

Umuntu ofaka isicelo:
MTN (Pty) Ltd, P.O. Box 4559, Northcliff, 2115.

Isisebenzi Esihlola Ezemvelo (Environmental Assessment Practitioner (EAP)):
Torbouse Solutions CC., P.O. Box 32017, Totiusdal, 0134
kuqondiswe ku- Monica Niehof
Ucingo: (012) 804 1504/6, Ifeksi: (012) 804 7072,
i-e-meyili: admin@infraplan.co.za

Olunye ulwazi maqondana nalo msebenzi ohlongozwayo lungatholakala ku-EAP. Nanoma ubani omunye othandayo nothintekayo, **ngokubhala**, makenze isitatimende ngomsebenzi ohlongozwayo noma isicelo sokubhalisa njengomuntu onothando noma othintekayo, ngokuthi alethe isitatimende esibhaliwe noma isicelo sokubhalisa, namagama abo, ikheli lendawo neleposi (kufakwe ifeksi ne-e-meyili uma kunokwenzeka) kanye nezinombolo zokubathinta futhi basho nenombolo yereferensi yomsebenzi, ku-EAP ezinsukwini zekhalenda ezingama-30 kusukela ekushicilelweni kwalesi saziso.

Usuku lokushicilelwa kweSaziso: **2 February 2012**

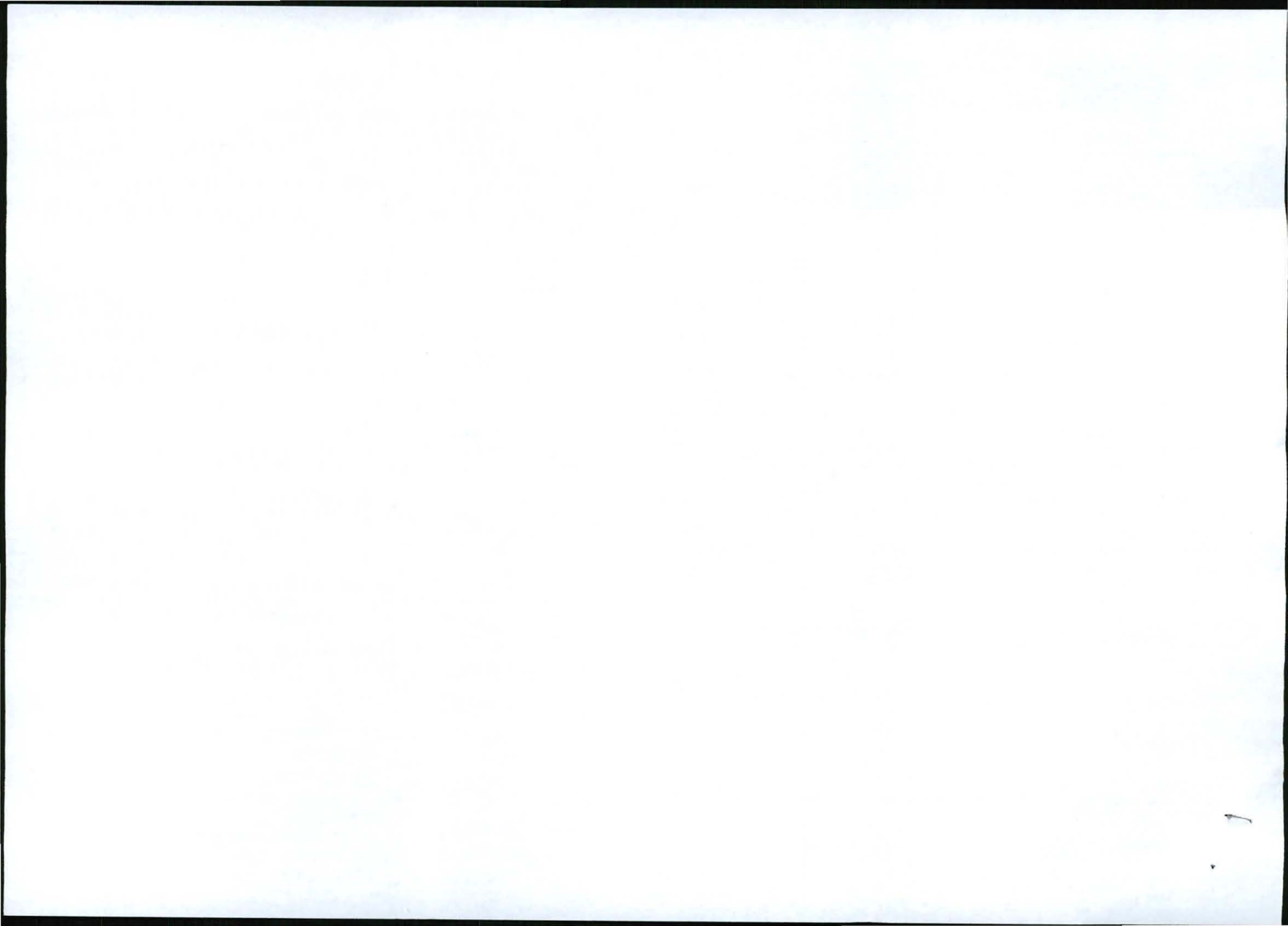

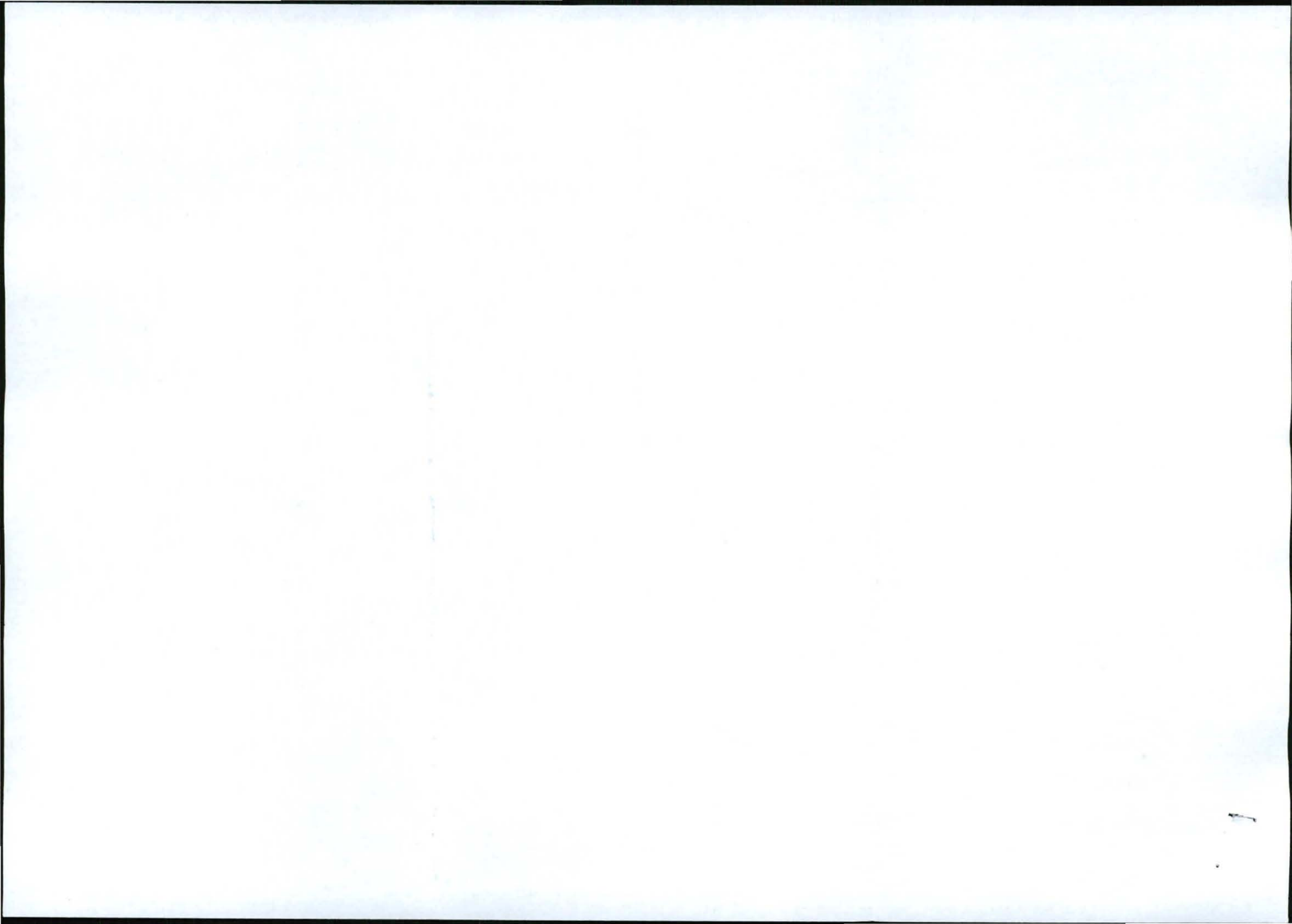

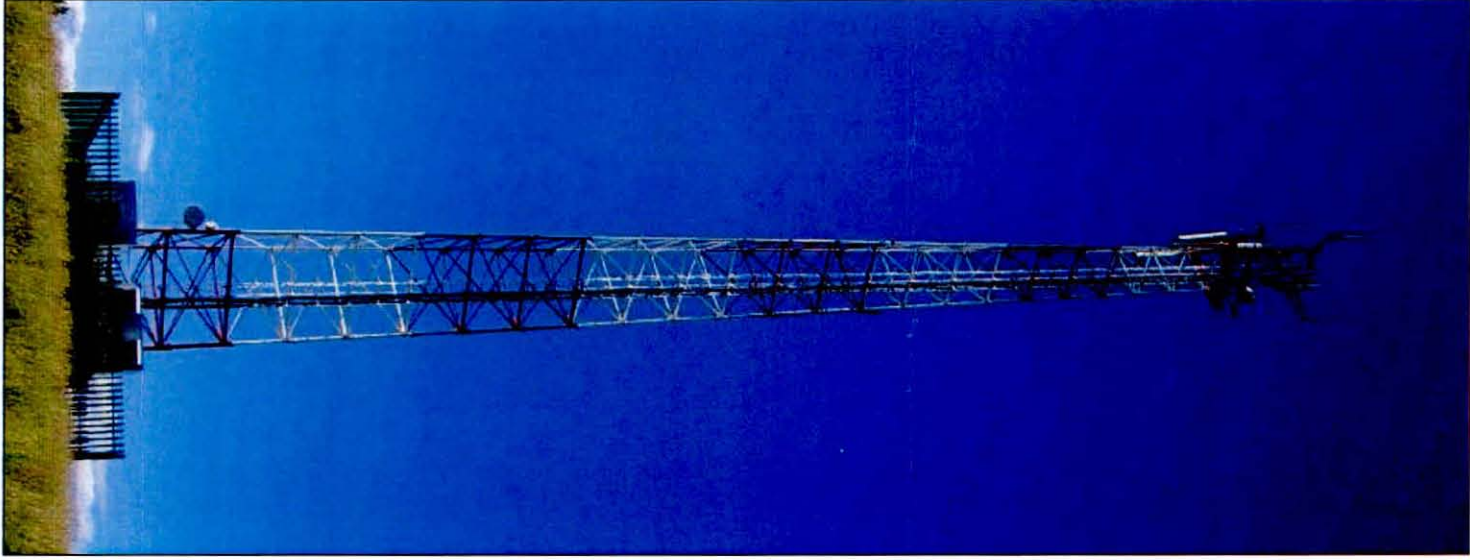

TYPICAL 3-LEGGED LATTICE MAST
(PAINTED RED & WHITE)

MTN			
1297 Pretorius Street Block B, Hartebeest Complex Hatfield 0083 Private Bag 146 Pretoria 0001 Tel: +27 (12) 342 2000 Fax: +27 (12) 342 2008 M160 Pmk			
SITE NAME: BOSHOEK SLAGHUIS			
BASE STATION NUMBER: T9245			
REV	DATE	BY	DESCRIPTION
A	18/11/2011	MY	FIRST ISSUE
NOTES: OWNER: ST LOUIS TRUST			
PROPERTY DESCRIPTION: STRICTLY COMPANY CONFIDENTIAL REMAINDER OF THE FARM BOSHOEK 442 JT			
COORDINATES: LAT: 25° 59' 03.40" S LONG: 30° 30' 46.00" E			
PROJECT: NEW 999m TELECOMMUNICATIONS BASESTATION WITH A 54m LATTICE MAST FOR MTN (PTY) LTD			
ADDRESS: OFF THE R38 NEAR BADPLAAS MUFUMANGA			
			
414 Riebeeck Road Sandton P.O. Box 20017 Tel: +27 (12) 604 1000 Fax: +27 (12) 604 7072 Email: info@ips.co.za 0134			
RFO NO.:			
PROJECT NUMBER:			
DRAWINGS MUST NOT BE SCALED. ONLY FIGURED DIMENSIONS TO BE USED. DIMENSIONS TO BE VERIFIED ON SITE BEFORE COMMENCEMENT OF WORK. ALL WORK TO BE PERFORMED ACCORDING TO MTN SITE SPECIFICATION RHT/1/001 ISSUE 1 REVISION 0 NOVEMBER 2007			
DRAWN: MELISSA YOUNG		DATE: 18/11/2011	
SCALE: NTS		REF. NO: 812/245	
FACILITY ILLUSTRATION			
SHEET 9 OF 9			

1.