

on SAHETS
ID 982
To be scanned
for SAHETS

TEKPLAN

(Reg. No. 2000/019116/23)
P.O. Box 55714, Polokwane, 0700
Tel: 015 291 4177 Fax: 086 218 3267
tecoplan@mweb.co.za



South African Heritage Resources Agency
P.O. Box 4637
CAPE TOWN
8000

Attention: Ms. Mary Leslie

Our ref.: TW1A302

15 March 2012

Madam



PROPOSED VODACOM SITE – NOTIFICATION TO INTERESTED & AFFECTED PARTIES – APPLICATION FOR AUTHORIZATION IN TERMS OF SECTION 24(5) OF THE NATIONAL ENVIRONMENTAL MANAGEMENT ACT, 1998 (ACT NO. 107 OF 1998)

NOTICE OF ENVIRONMENTAL BASIC ASSESSMENT PROCESS

1. As an Interested & Affected Party, notice is hereby given, that **Vodacom** is applying for Environmental Authorisation in terms of Section 24(5) read with section 44 of the National Environmental Management Act, 1998 (Act No. 107 of 1998), for the proposed construction of a base station for reception purposes. Details are listed below:

Project Name: Vodacom Base station: Cleaveland

Project Description: Vodacom intends to construct a 30m lattice mast with antennae mounted onto the mast, and container housing associated equipment.

Location: The site is located on the premises of the Palabora Mining Company (PMC) approx. 180m from the tailings dam of the mine and 1,8 km from the boundary of the Kruger National Park on the Remainder of the Farm Merensky 32 LU, Ba-Phalaborwa Local Municipality area.

2. The above act requires an Environmental Impact Assessment (Basic Assessment) for the above activity. Such a study is currently being undertaken by Tekplan Environmental (in order to determine whether the proposed activity will result in any significant environmental impacts).
3. The proposed project is registered at the Limpopo Department of Economic Development, Environment and Tourism (DEDET) under ref. no. 12/1/9/3-M9.
4. Vodacom subscribers are placing a great deal of pressure on Vodacom to provide improved cellular coverage in the area. Vodacom therefore needs to upgrade its infrastructure in the area to ensure a better service to the Vodacom subscribers and to the community in general.
5. Interested and affected parties wishing to comment on the Basic Assessment Report for the proposed activity / development are invited to forward, their written comments (with reasons), to the contact numbers provided below, no later than **30** days after the date of this notice.

Tekplan Environmental
P.O. Box 55714
POLOKWANE
0700

Tel: (015) 291 4177
Fax: 086 218 3267
E-mail: tecoplan@mweb.co.za

Thank you.

Yours faithfully

DANIE COMBRINK

1875
1876
1877
1878
1879
1880
1881
1882
1883
1884
1885
1886
1887
1888
1889
1890
1891
1892
1893
1894
1895
1896
1897
1898
1899
1900

BASE STATION: CLEVELAND (BS38611)

TOPOGRAPHICAL MAP

SITE SPECIFICATION

CIVIL INFO:

MAST HEIGHT/TYPE: 30m
Lattice

CONTAINER TYPE:
2.4x2.4x3.8m

FENCE TYPE: Steel Palisade

SITE TYPE: Macro

CO ORDS: S24°01' 04,2"
E31°11' 32.9"

HASL: 406m

CONTACT INFO:

PROPERTY OWNER:

Palabora Mining Company Ltd
Mr. Kobus Fourie

CONTACT NUMBERS:

015 780 8505

ADDRESS:

On premises of Palabora Mining Company, approx. 180m from tailings dam (Re of the farm Merensky 32 LU)

REMARKS:

SCALE: NOT TO SCALE

DRAWN BY: Tekplan

TEL: 015 291 4177

Topographical Map

Legend

● Cleaveland

Map Information

1: 50 000 Topo Map

Reference 2431 AA

Compiled using PlanetGIS Professional 3.0.6

January 2012



Scale 1:68450



TEKPLAN



(Reg. No. 2008/019122)
P.O. Box 55714, Polokwane, 0700
Tel: 015 291 4177 Fax: 015 291 4961
tekplan@mweb.co.za

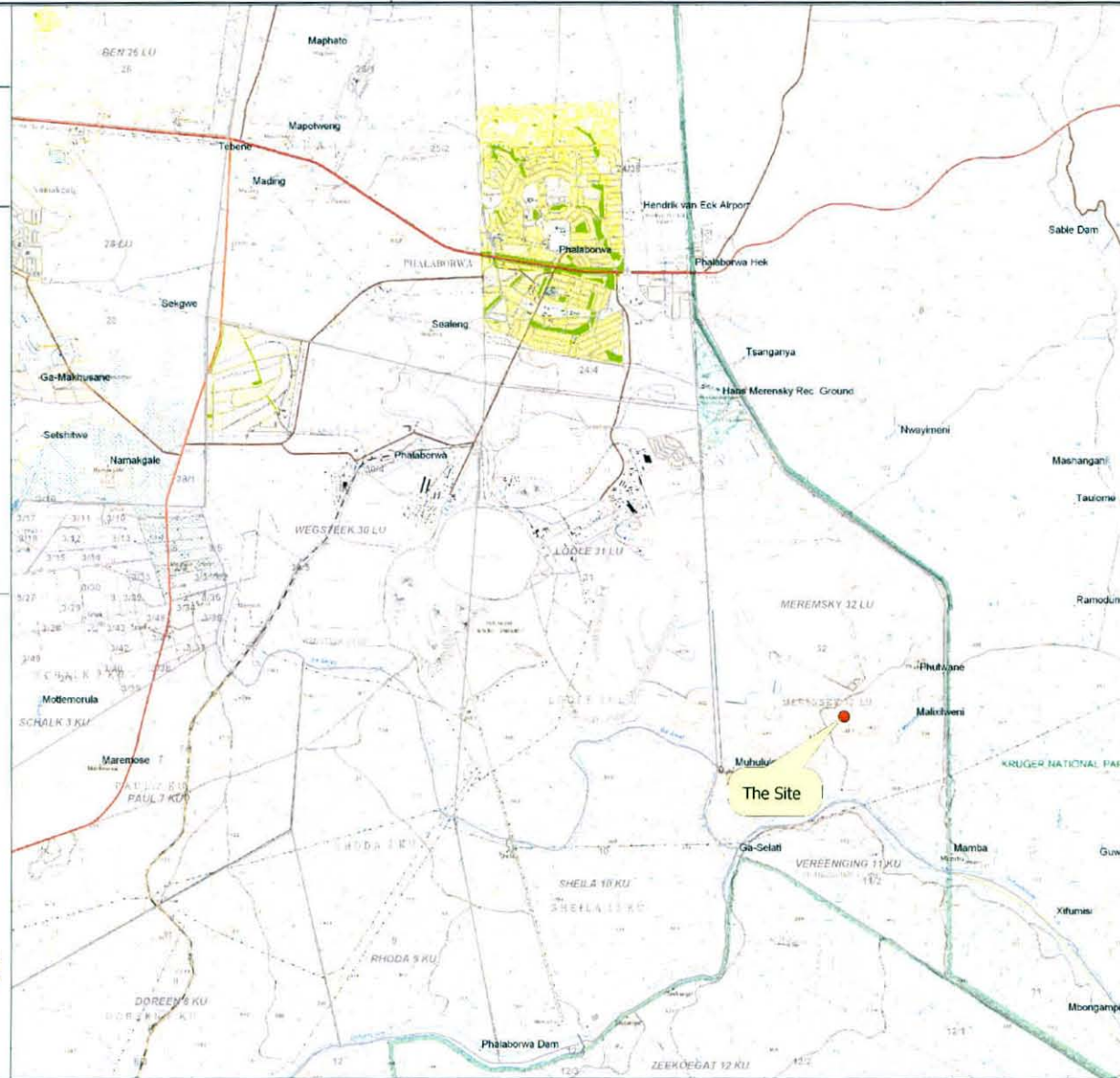

1. The first part of the document is a list of names and addresses of the members of the committee.

2. The second part of the document is a list of names and addresses of the members of the committee.

BASE STATION: CLEVELAND (BS38611)

AERIAL PHOTO



SITE SPECIFICATION

CIVIL INFO:

MAST HEIGHT/TYPE: 30m
Lattice

CONTAINER TYPE:
2.4x2.4x3.8m

FENCE TYPE: Steel Palisade

SITE TYPE: Macro

CO ORDS: S24°01' 04,2"
E31°11' 32.9"

HASL: 406m

CONTACT INFO:

PROPERTY OWNER:

Palabora Mining Company Ltd
Mr. Kobus Fourie

CONTACT NUMBERS:

015 780 8505

ADDRESS:

On premises of Palabora Mining Company, approx. 180m from tailings dam (Re of the farm Merensky 32 LU)

REMARKS:

SCALE: NOT TO SCALE

DRAWN BY: Tekplan

TEL: 015 291 4177



