

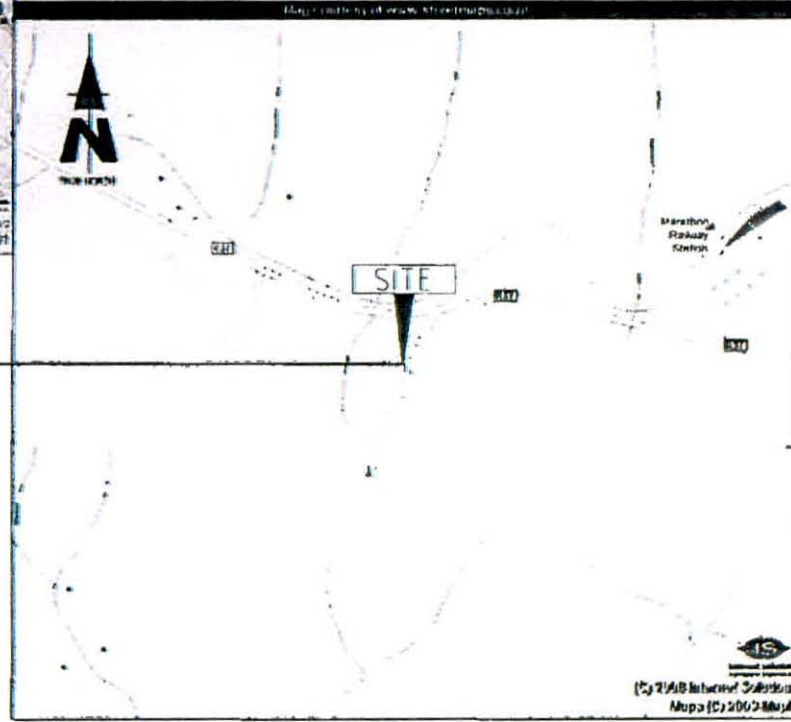



9642
MARATHON

Strictly Company Confidential

DRAWING MUST NOT BE SCALED. ONLY DIMENSIONS TO BE USED. DIMENSIONS TO BE VERIFIED ON SITE BEFORE COMMENCEMENT OF WORK.
ALL WORK TO BE PERFORMED ACCORDING TO LATEST CELL C (PTY) LTD B/F/S SITE INFRASTRUCTURE SPECIFICATIONS.

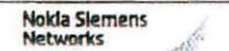

LOCALITY MAP

NO	DATE	DESCRIPTION	
0	07/11/2011	FIRST ISSUE	
PROJECT NEW 12x12m TELECOMMUNICATION BASESTATION WITH A 80m LATTICE MAAT FOR CELL C (PTY) LTD			
DRAWN BY: LEANDRE HARMISE PROPERTY DESCRIPTION PORTION 9 OF THE FARM STERKSPRUIT 285 JT			
OWNER KMAAT & ROYS BOERDERY CC			
COORDINATES LAT -25 412235' LONG 30 915054'			
APPROVALS:			
CELL C RF PLANNER Signature _____ Date _____			
CELL C IMPLEMENTATION Signature _____ Date _____			
CELL C REAL ESTATE CO-ORDINATOR Signature _____ Date _____			
CELL C ENGINEER Name _____ Signature _____ Number _____			
 CELL C TM THE POWER IS IN YOUR HANDS www.cellc.co.za			
Human Office Park 192 Riverside Road Sandton Tel: +27 (11) 254 4000 Fax: +27 (11) 254 4001			
P.O. Box 2017 Tlokweng Tel: 012 676 2000			
 Nokia Siemens Networks 82 Oak Avenue Nigelwood, Lenasia, Pretoria 0048 Tel: 012 676 2000			
 TORBIOUSE SOLUTIONS 414 Riverside Road Sandton 0154 Tel: +27 (11) 984 1504 Fax: +27 (11) 984 1572 info@torbiouse.com, sa			
P.O. Box 2017 Tlokweng 0134 Tel: 012 676 2000			
REVISION	SHEET NO	ISSUE	SCALE
0	1 OF 10	1	N/A
SITE NO 9642			
SITE NAME AND ADDRESS MARATHON OFF THE R37 (BETWEEN R40 & LYDENBURG) 27 3km FROM R40 STERKSPRUIT MPUMALANGA			

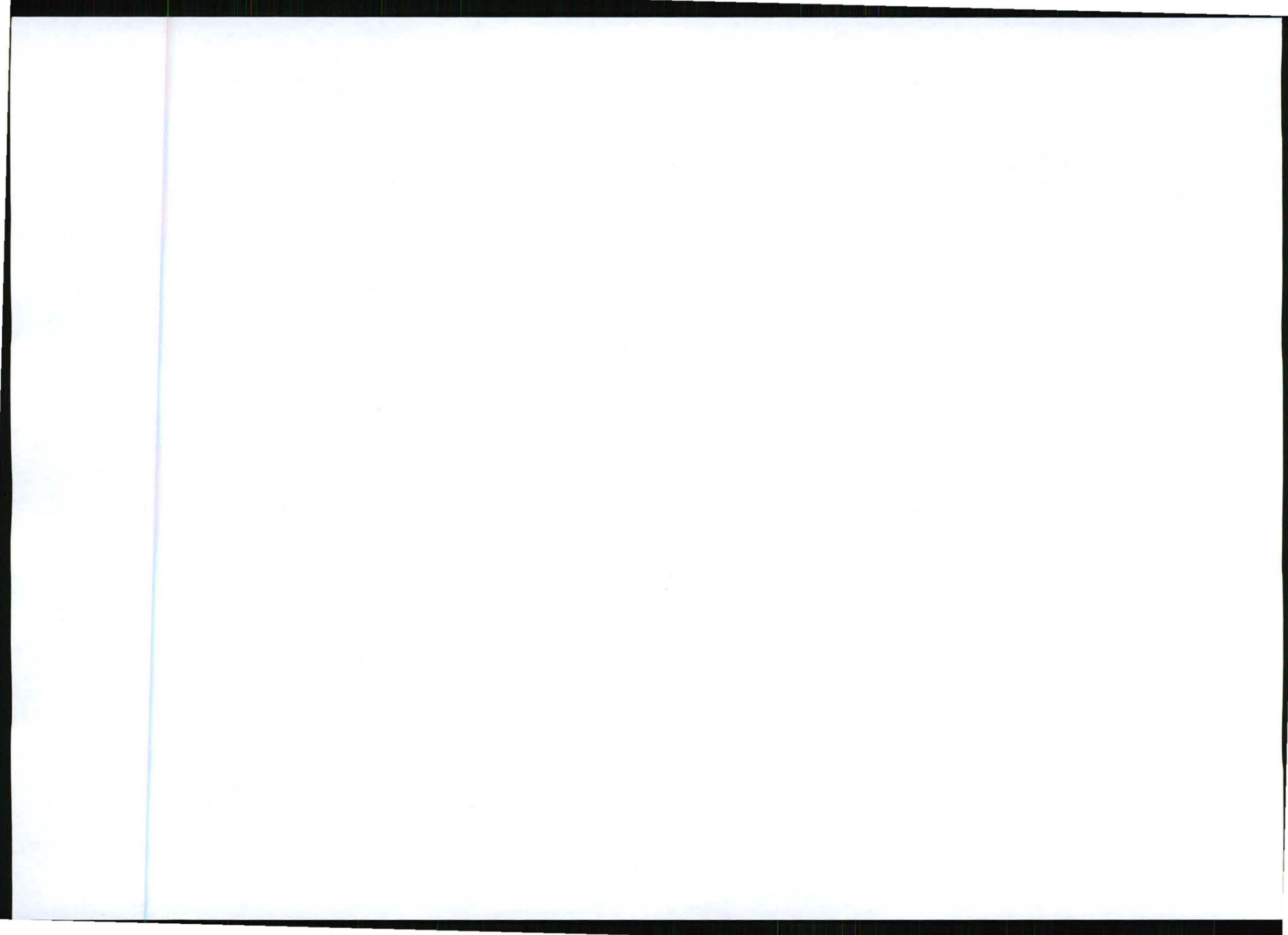

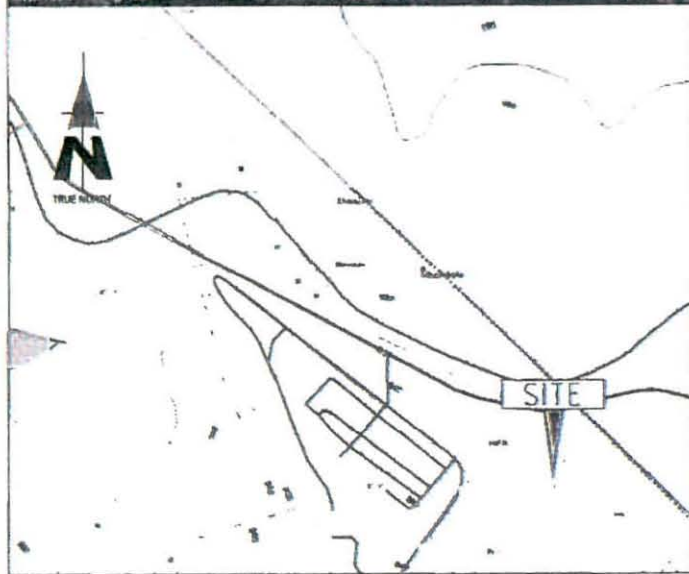

Strictly Company Confidential

DRAWING MUST NOT BE SCALED. ONLY DIMENSIONS TO BE USED. DIMENSIONS TO BE VERIFIED ON SITE BEFORE COMMENCEMENT OF WORK.

ALL WORK TO BE PERFORMED ACCORDING TO LATEST CELL C (PTY) LTD SITE INFRASTRUCTURE SPECIFICATIONS



ONDERVERDELINGSKAART

STW	RIGTINGS-NOEMER	RO-ORDINATE	Amp. Bes.			
Kanpen Voet	Konstante	Stelsel: L=31°				
AB	818-1	180-11-30	A	31370-4	71284-7	
BC	684-0	284-58-00	B	31462-2	78783-4	
CD	1481-8	328-18-00	C	30780-0	70733-0	
DE	1367-8	290-18-40	E	29895-0	77020-8	
EF	240-0	271-07-10	F	28680-1	78820-7	
FG	198-0	313-83-20	G	29020-2	78830-2	
GH	40-0	82-08-10	H	21880-8	78876-6	
IJ	1098-8	18-82-80	I	37930-1	78893-0	
JA	3888-0	128-31-43	J	28290-7	79716-1	
DK	8088-3	188-14-30	K	31900-7	74787-3	
FL	8488-3	130-83-20	L	30743-5	79506-6	
KL	1738-7	133-83-20	L	38781-4	73067-9	
		Starkespruit	A	30743-5	79506-6	
		Boesjehoop	A	32380-0	68826-6	

I.G. Nr. A
5050/69
Gedagteer
Landmeter
General.
26-11-1964

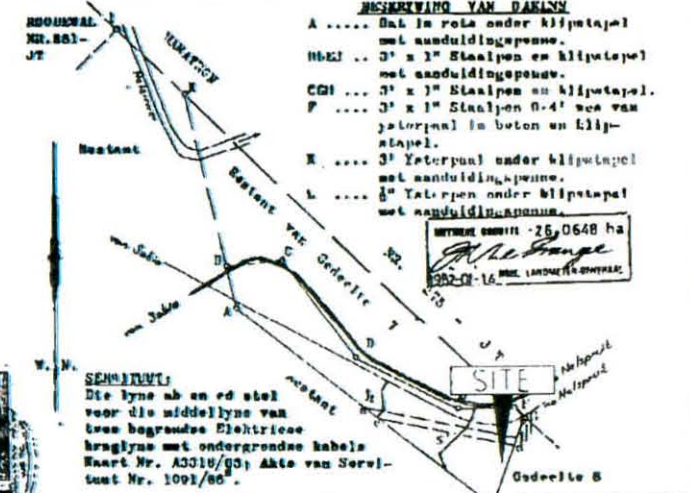

W. N. SENSALUUT
Die lyste ab en cd stel voor die middelyste van twee begraaude Elektriese draaglyste met ondergrondse kabele Kaart Nr. A3318/63; Akte van Servituut Nr. 1091/86.

Skema 1 t 18.000

Die figuur A B C D E F G H J K L is 30-4300 morge grond synde Gedeele 9 (n gedeele van Gedeele 7) van die plaas STERKSPRUIT NR. 225 - J T Ervulste Transvaal

Januarie - Mei 1964

Opgetek in Maart 1964 deur my,
Opgetek in Junie 1964 deur my,

Hierdie kaart is gelyk aan die oorspronklike kaart in Nr. A1587/85. Transpoet 1873/1964. Oorvloedig

Lêer 15
M.B. Nr. 1139/69
Kopp. 17-11-1964

WET/JACT NO. 91/1962
DEUR VOORWAARDEN
DIE ONDERSKREIFDE

Registrateur van Aktes

NO	DATE	DESCRIPTION
0	07/11/2011	FIRST ISSUE

REVISIE
NEW 12x12m TELECOMMUNICATION BASE STATION WITH A 60m LATTICE MAST FOR CELL C (PTY) LTD

DRAWN BY LEONDE HAMMER

PROPERTY DESCRIPTION
PORTION 9 OF THE FARM STERKSPRUIT 285 JT

TITLE
KLAAT & ROTS BOERDERY CC

COORDINATES
LAT -25 412235
LONG 30 911654

APPROVALS

CELL C RF PLANNER
Signature _____
Date _____

CELL C IMPLEMENTATION
Signature _____
Date _____

CELL C REAL ESTATE CO-ORDINATOR
Signature _____
Date _____

CELL C ENGINEER
Name _____
Signature _____
Number _____

CELL C™
THE POWER IS IN YOUR HANDS
www.cellc.co.za

Mobile Office Park
120 Riverside Road
Easton

Tel: +27 (0) 31 524 8001
Fax: +27 (0) 31 524 8001

Private Bag 830
Durban
2018

Nokia Siemens Networks

3G Cell Account
Highland Towers Park
Cape Town, South Africa
028

Tel: 012 679 2000

TORRHOUSE SOLUTIONS

414 Ruyter Street
Stellenbosch
7120

Tel: +27 (0) 22 664 1504
Fax: +27 (0) 22 664 1922
info@torrhousesolutions.co.za

P.O. Box 32017
Tolworth
7134

REVISION	SHEET NO	ISSUE	SCALE
0	2 OF 10	1	NTB

SITE NO
8642

SITE NAME AND ADDRESS
MARATHON
OFF THE R37 (BETWEEN R40 & LYDENBURG)
c/o 3km FROM R40
STERKSPRUIT
MPUMALANGA

CADASTRAL INFO



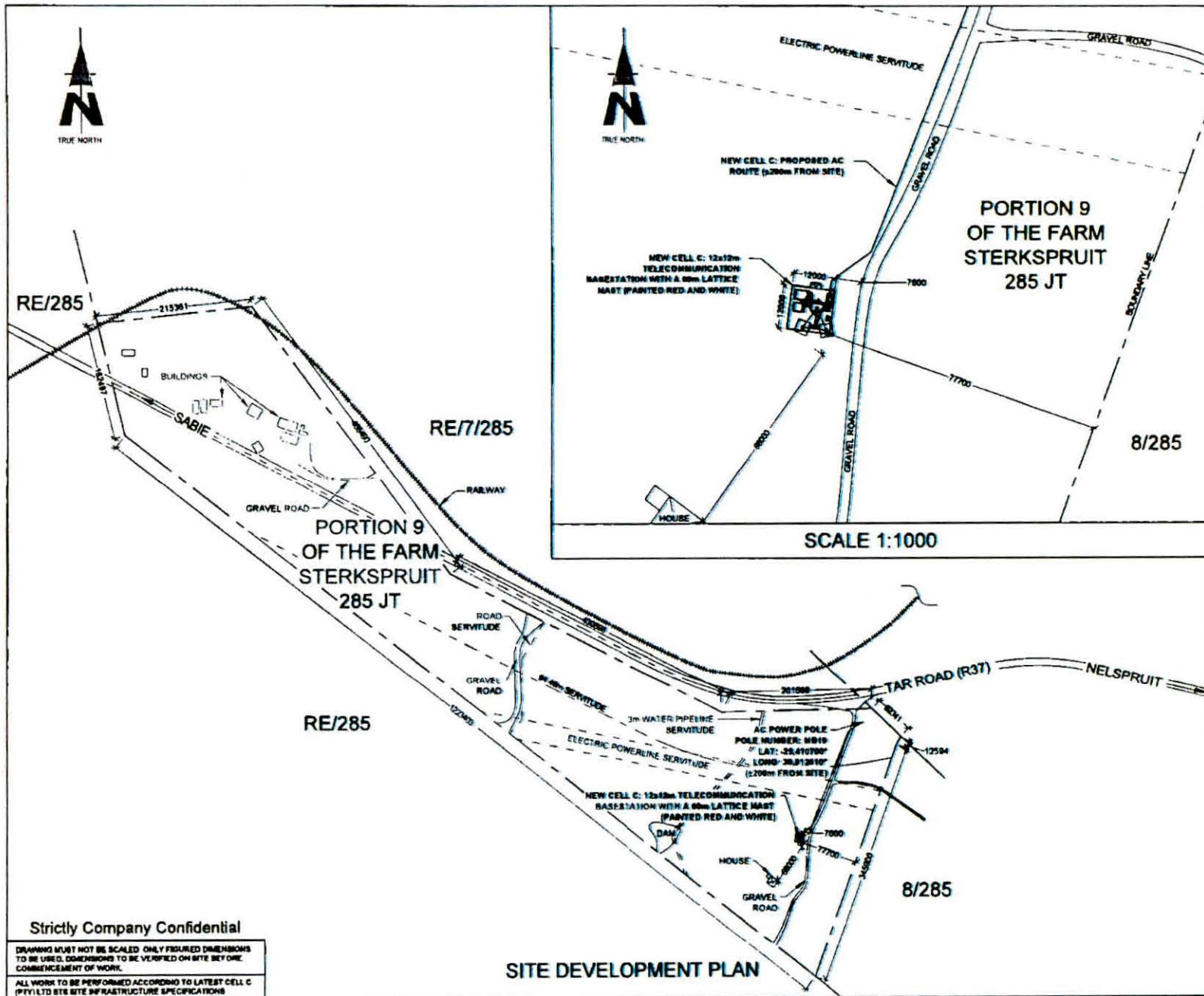

NO	DATE	DESCRIPTION
0	07/11/2011	FIRST ISSUE

PROJECT
NEW 12x12m TELECOMMUNICATION BASESTATION WITH A 90m LATTICE MAST FOR CELL C (PTY) LTD

DRAWN BY LEANDRE HARMSE
PROPERTY DESCRIPTION
PORTION 9 OF THE FARM STERKSPRUIT 285 JT

OWNER
MIAAT & ROT'S BOERDERY CC

COORDINATES
LAT -25 412235'
LONG 30 911654'

APPROVALS

CELL C RF PLANNER
Signature _____
Date _____

CELL C IMPLEMENTATION
Signature _____
Date _____

CELL C REAL ESTATE CO-ORDINATOR
Signature _____
Date _____

CELL C ENGINEER
Name _____
Signature _____
Number _____



Marathon Office Phone Tel: +27 (11) 324 4000 Private Bag 278
120 Riverside Road Fax: +27 (11) 324 4411 Tzaneen 2600



32 Oak Avenue Tel: 012 876 2020
Harwood Estate, Park
Cape Town, Western
0688

Consultant



414 Riebeeck Road Tel: +27 (12) 824 12049 P.O. Box 27917
Glenhazel, Johannesburg Fax: +27 (12) 824 7025 Tzaneen 2600
Glenhazel

REVISION	SHEET NO	ISSUE	SCALE
0	3 OF 10	1	1:5000

SITE NO
0642
SITE NAME AND ADDRESS
MARATHON
OFF THE R37 (BETWEEN R40 & LYDENBURG)
17.3km FROM R40
STERKSPRUIT,
MPUMALANGA

Strictly Company Confidential
DRAWING MUST NOT BE SCALED. ONLY FIGURED DIMENSIONS TO BE USED. DIMENSIONS TO BE VERIFIED ON SITE BEFORE COMMENCEMENT OF WORK.
ALL WORK TO BE PERFORMED ACCORDING TO LATEST CELL C (PTY) LTD SITE INFRASTRUCTURE SPECIFICATIONS

SITE DEVELOPMENT PLAN

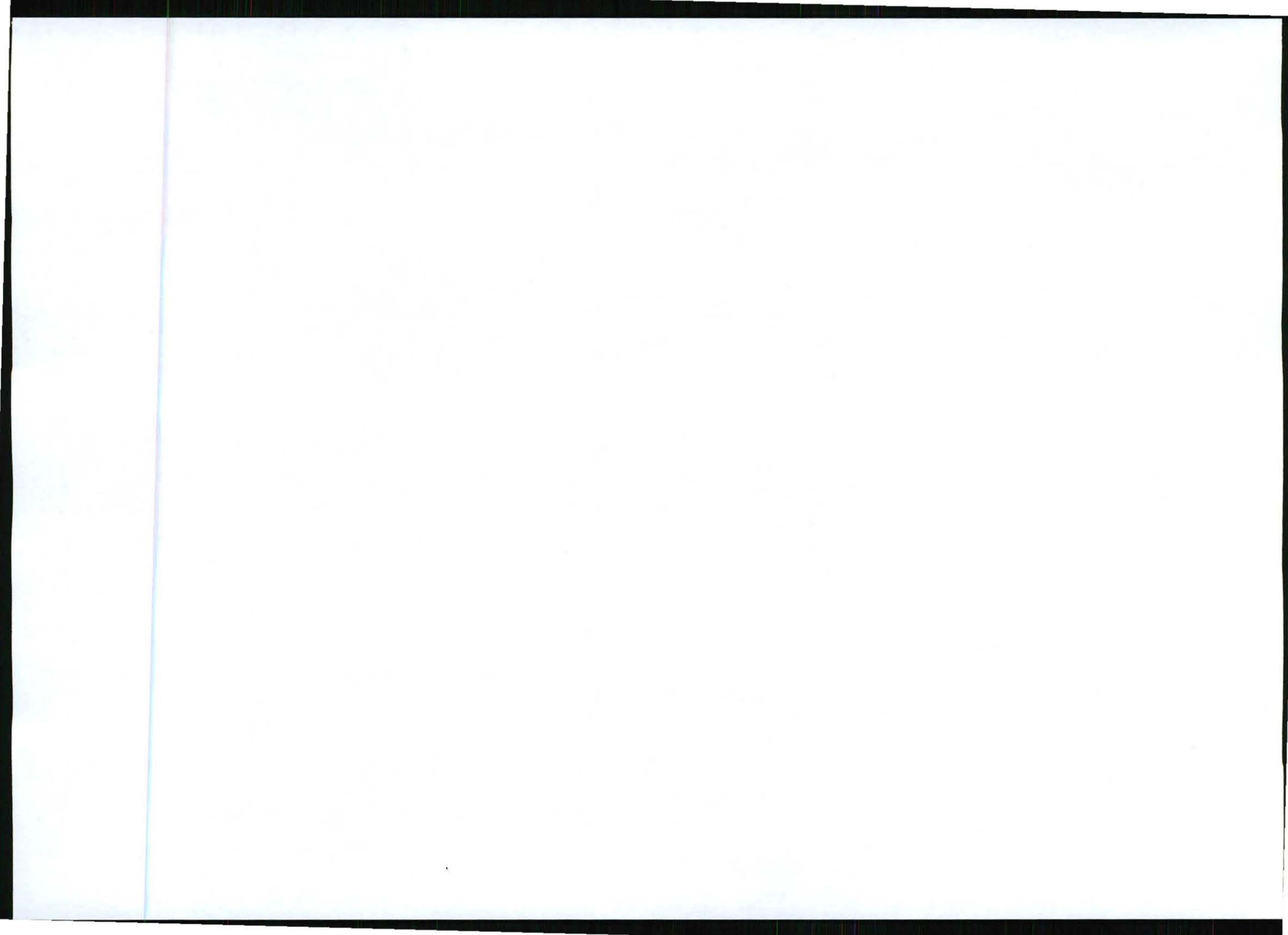

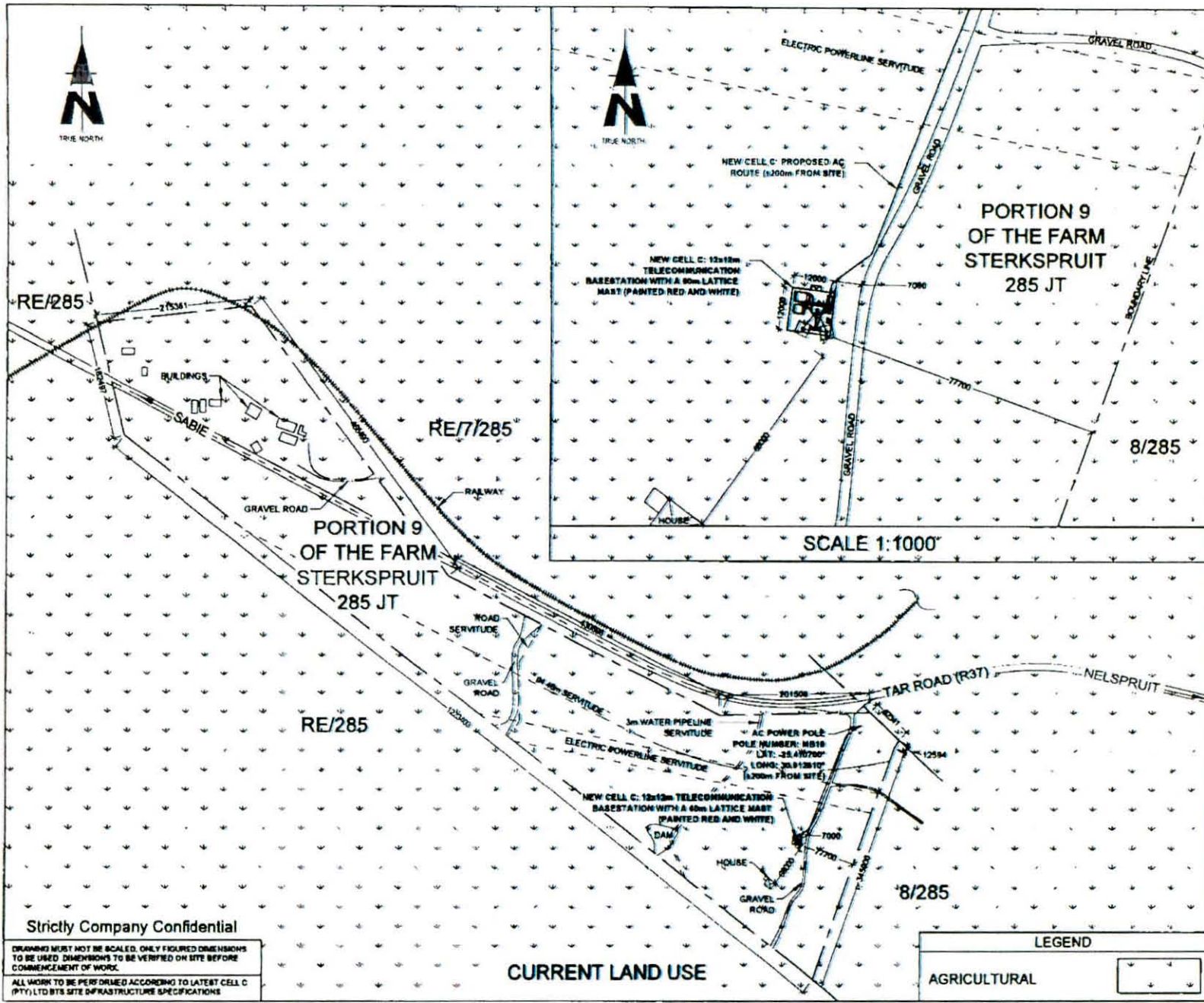

Strictly Company Confidential

DRAWING MUST NOT BE SCALED. ONLY FIGURED DIMENSIONS TO BE USED. DIMENSIONS TO BE VERIFIED ON SITE BEFORE COMMENCEMENT OF WORK.

ALL WORK TO BE PERFORMED ACCORDING TO LATEST CELL C (PTY) LTD SITE INFRASTRUCTURE SPECIFICATIONS

NO	DATE	DESCRIPTION	
0	07/11/2011	FIRST ISSUE	
PROJECT NEW 12x12m TELECOMMUNICATION BASESTATION WITH A 60m LATTICE MAST FOR CELL C (PTY) LTD			
DRAWN BY: LEANDRE HARMSE			
PROPERTY DESCRIPTION PORTION 9 OF THE FARM STERKSPRUIT 285 JT			
OWNER KHAAT & ROYS BOERDERY CC			
COORDINATES LAT: -25 41'22.25" LONG: 30 31'16.54"			
APPROVALS:			
CELL C RF PLANNER Signature _____ Date _____			
CELL C IMPLEMENTATION Signature _____ Date _____			
CELL C REAL ESTATE CO-ORDINATOR Signature _____ Date _____			
CELL C ENGINEER Name _____ Signature _____ Number _____			
<p>CELLTM</p> <p>THE POWER IS IN YOUR HANDS</p> <p>WWW.CELL.CO.ZA</p> <p> Middel Office Park 130 Riverside Road Sandton Tel: +27 (0) 21 254 4000 Fax: +27 (0) 21 254 4401 Private Bag 278 Sandton 2090 </p>			
<p>Nokia Siemens Networks</p> <p> 88 Oak Avenue Highveld Techno Park Conventers Park Soweto Tel: 011 678 2000 </p>			
<p>Consultant</p> <p> TORBHOUSE SOLUTIONS 614 Rooder Road 6104 Sandton Tel: +27 (0) 21 654 1900 Fax: +27 (0) 21 654 1972 P.O. Box 32917 Sandton 20134 </p>			
REVISION	SHEET NO	ISSUE	SCALE
0	5 OF 10	1	1:5000
SITE NO: 8642			
SITE NAME AND ADDRESS MARATHON OFF THE R37 (BETWEEN R40 & LYDENBURG) AT 3km FROM R40 STERKSPRUIT, MPUMALANGA			

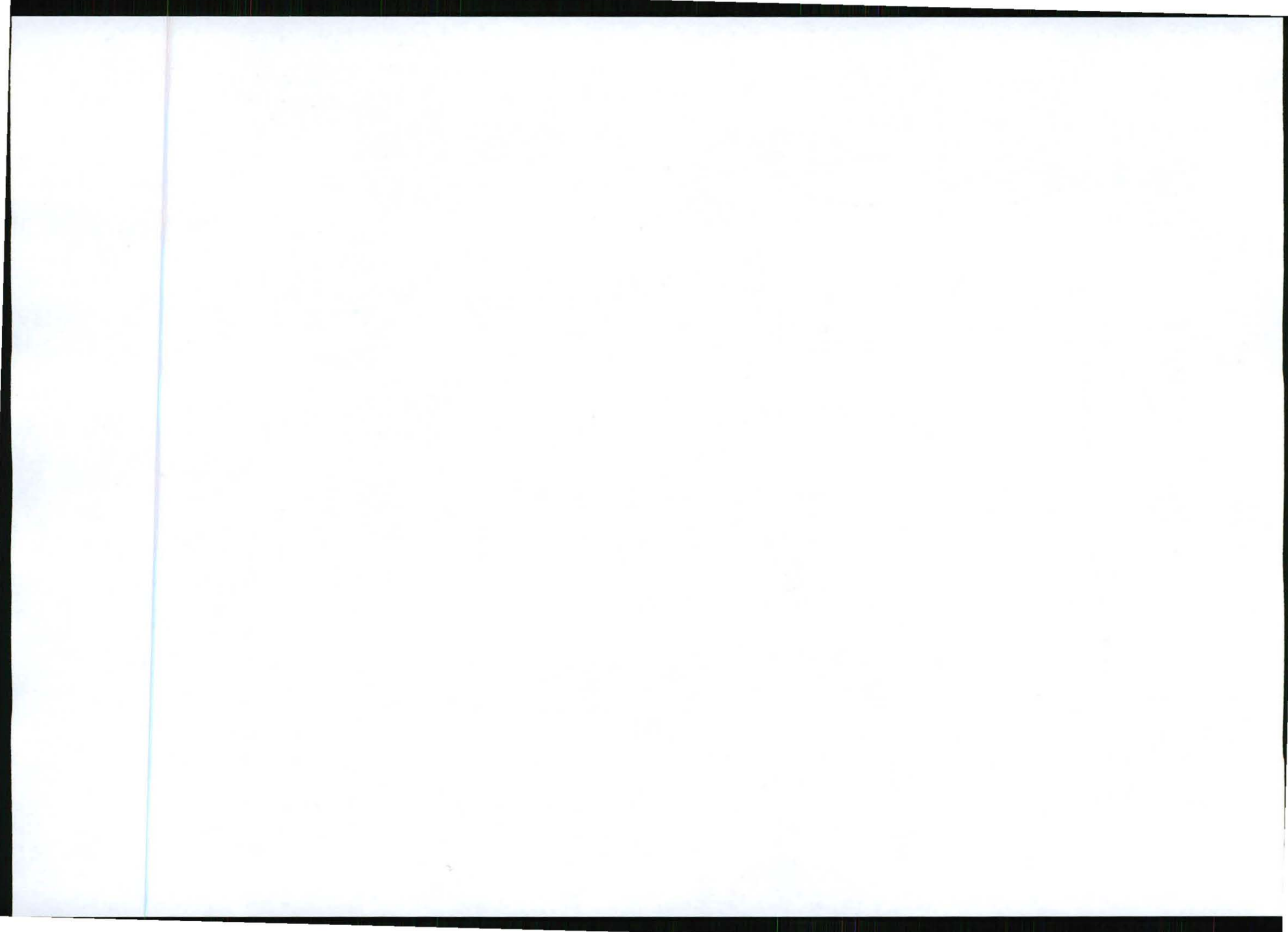

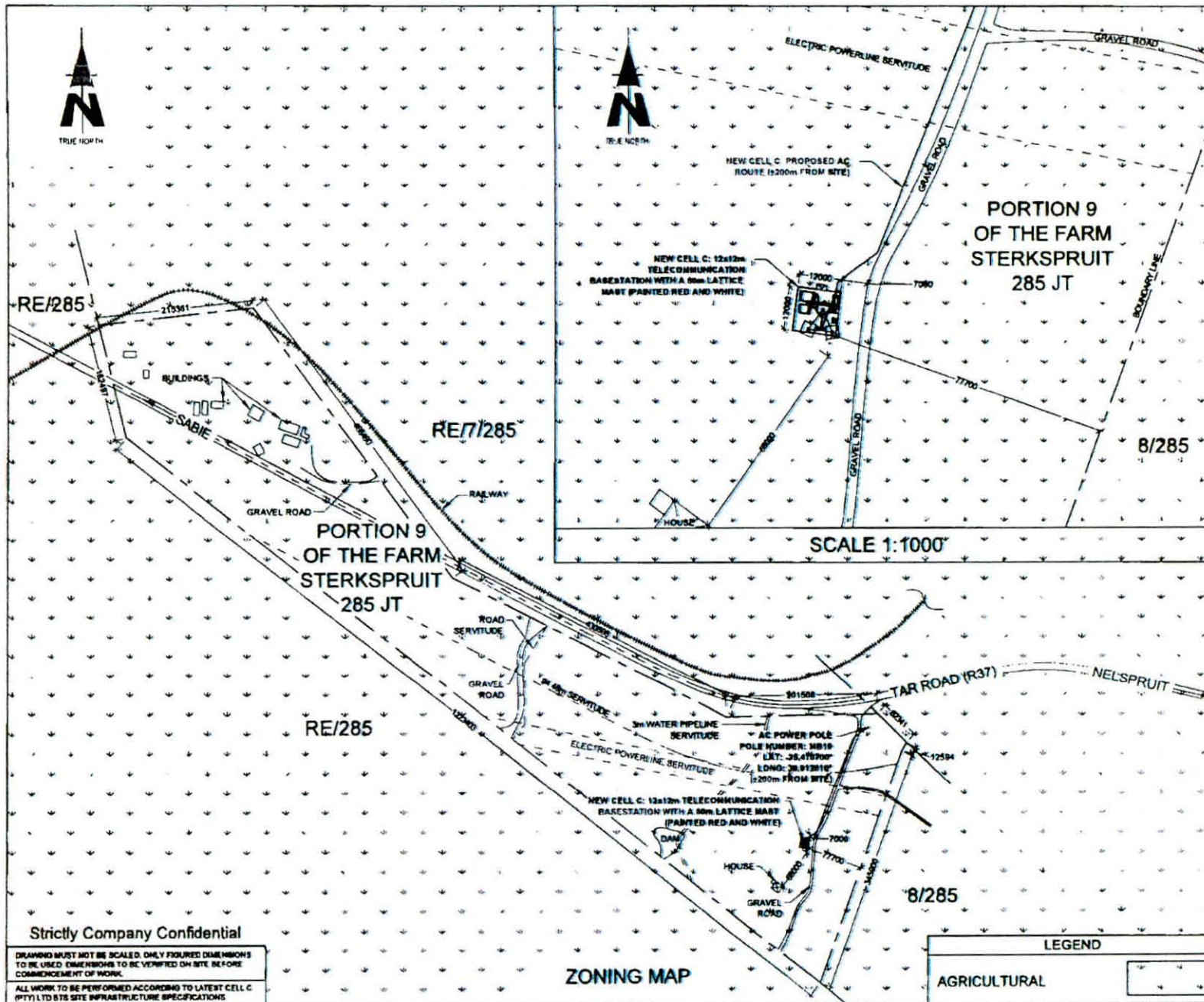

NO	DATE	DESCRIPTION
0	07/11/2011	FIRST ISSUE

PROJECT
NEW 12x12m TELECOMMUNICATION BASESTATION WITH A 60m LATTICE MAST FOR CELL C (PTY) LTD

DRAWN BY LEANDRE HARMSE
PROPERTY DESCRIPTION
PORTION 9 OF THE FARM STERKSPRUIT 285 JT

OWNER
KIAAT & ROTHS BOERDERY CC

COORDINATES
LAT -25 412235'
LONG 30 911654'

APPROVALS

CELL C RF PLANNER
Signature _____
Date _____

CELL C IMPLEMENTATION
Signature _____
Date _____

CELL C REAL ESTATE CO-ORDINATOR
Signature _____
Date _____

CELL C ENGINEER
Name _____
Signature _____
Number _____

CELLO™
THE POWER IS IN YOUR HANDS
www.cello.co.za

Harare Office: T4 +27 (0) 11 324 4090
190 Phoenix Road Sandton
Nokia Office: T4 +27 (0) 11 324 4411
Business 2010

Nokia Siemens Networks

92 Oak Avenue
Hyland Towers Park
Canton Park
0048

T4 012 678 2025

Consultant

TORBIROUSE SOLUTIONS

417 Riebeeck Road
64 Meadows
9184

Tel: +27 (0) 854 13849
Fax: +27 (0) 854 7872
info@torbiroouse.co.za

P.O. Box 32017
Ladismith
9131

REVISION	SHEET NO	ISSUE	SCALE
0	4 OF 10	1	1:5000

RITE NO
9642
SITE NAME AND ADDRESS
MARATHON
OFF THE R37 (BETWEEN R40 & LYDENBURG)
±7,3km FROM R40
STERKSPRUIT,
JMPUMALANGA

Strictly Company Confidential

DRAWING MUST NOT BE SCALED. ONLY FIGURED DIMENSIONS TO BE USED. DIMENSIONS TO BE VERIFIED ON SITE BEFORE COMMENCEMENT OF WORK.

ALL WORK TO BE PERFORMED ACCORDING TO LATEST CELL C (PTY) LTD SITE INFRASTRUCTURE SPECIFICATIONS.

LEGEND

AGRICULTURAL	
--------------	--

ZONING MAP

SCALE 1:1000

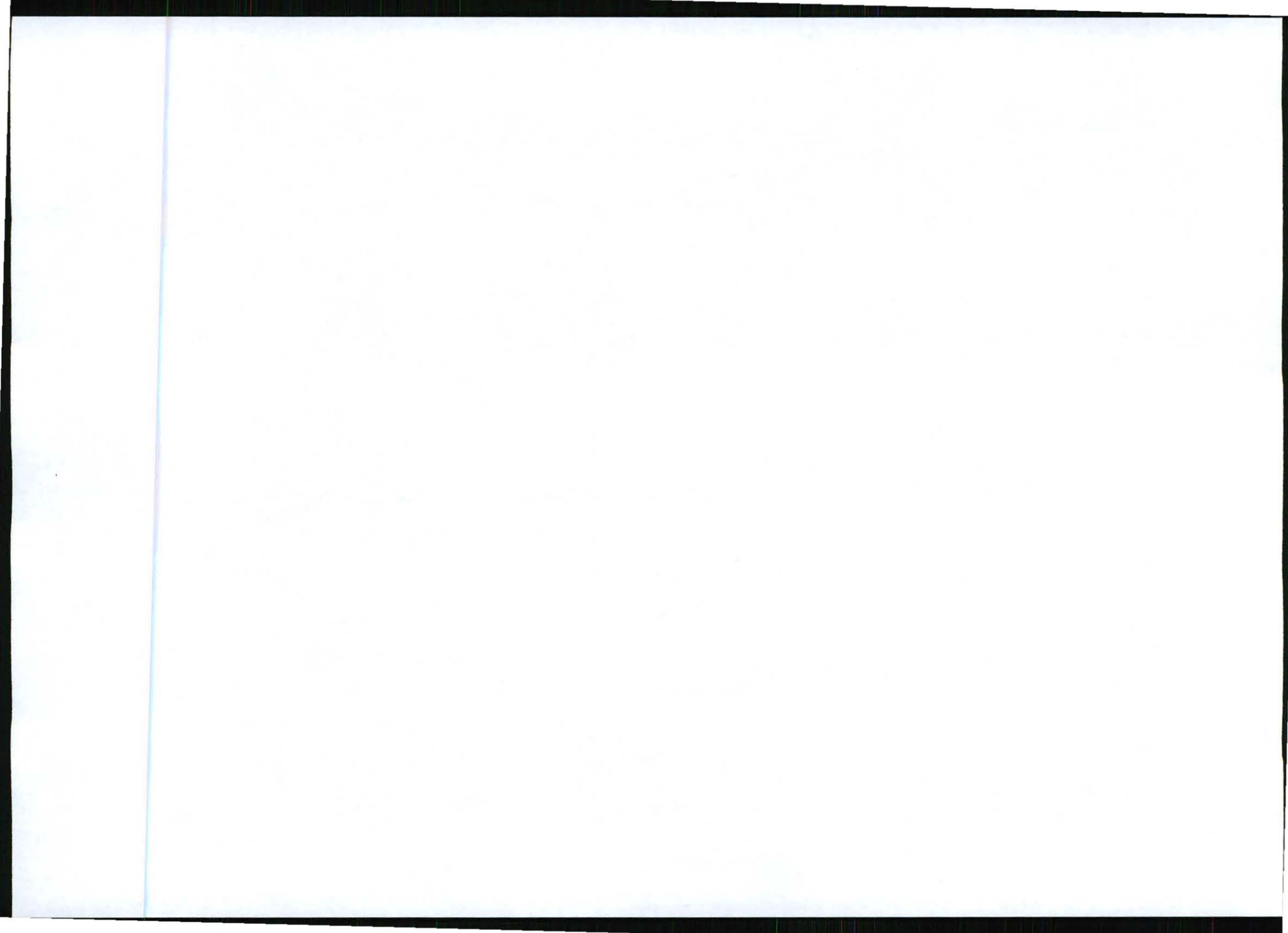

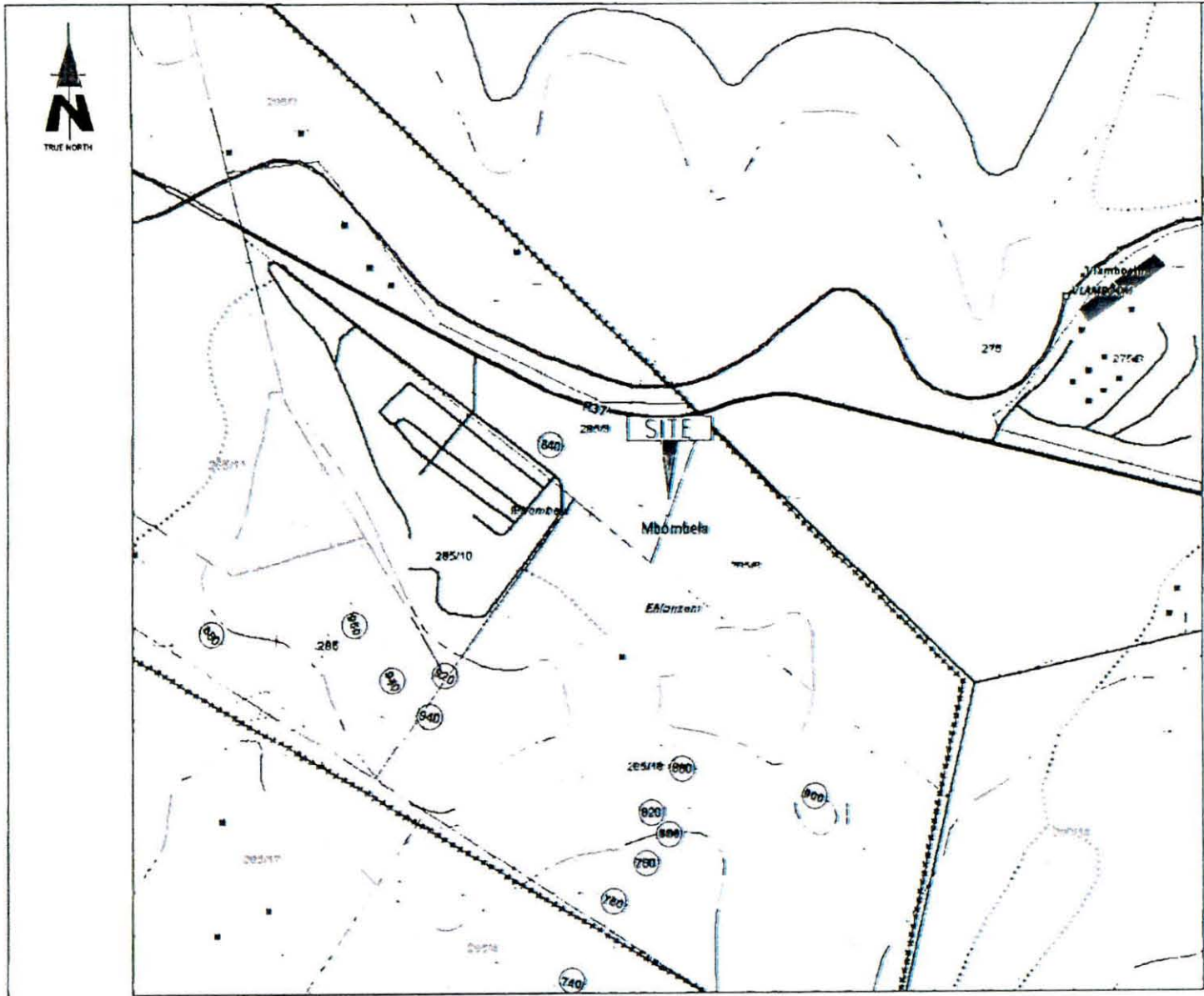

Strictly Company Confidential

DRAWING MUST NOT BE SCALED. ONLY FIGURED DIMENSIONS TO BE USED. DIMENSIONS TO BE VERIFIED ON SITE BEFORE COMMENCEMENT OF WORK.
 ALL WORK TO BE PERFORMED ACCORDING TO LATEST CELL C (PTY) LTD SITE INFRASTRUCTURE SPECIFICATIONS

CONTOUR INTERVAL

NO	DATE	DESCRIPTION
0	07/11/2011	FIRST ISSUE

PROJECT
 NEW 12x12m TELECOMMUNICATION BARESTATION WITH A 60m LATTICE MAST FOR CELL C (PTY) LTD

DRAWN BY LEANDRE HARMSE

PROPERTY DESCRIPTION
 PORTION 9 OF THE FARM STERKSPRUIT 285 JT

OWNER
 KIAAT & ROT'S BOERDERY CC

COORDINATES
 LAT -25 41'22.35"
 LONG 30 31'15.54"

APPROVALS:

CELL C RF PLANNER
 Signature _____
 Date _____

CELL C IMPLEMENTATION
 Signature _____
 Date _____

CELL C REAL ESTATE CO-ORDINATOR
 Signature _____
 Date _____

CELL C ENGINEER
 Name _____
 Signature _____
 Number _____

CELL CTM
 THE POWER IS IN YOUR HANDS
 www.cellc.co.za

Market Office Park 190 Phoenix Road East London
 Tel: +27 (0) 324 4000 Fax: +27 (0) 324 4401
 Private Bag 234 Beaufort West

Nokia Siemens Networks

31 Oak Avenue Highveld Towers Park Convent Park 5018
 Tel: 011 870 2000

Consultant

TORRHOUSE SOLUTIONS

414 Bantu Road Soweto
 Tel: +27 (0) 11 854 8548 Fax: +27 (0) 11 854 7072
 P.O. Box 20517 Tlokweng 0154

REVISION	SHEET NO	ISSUE	SCALE
0	8 OF 10	1	NTS

SITE NO
 8642

SITE NAME AND ADDRESS
 MARATHON
 OFF THE R37 (BETWEEN R40 & LYDENBURG)
 47.3km FROM R40
 STERKSPRUIT,
 MPUMALANGA

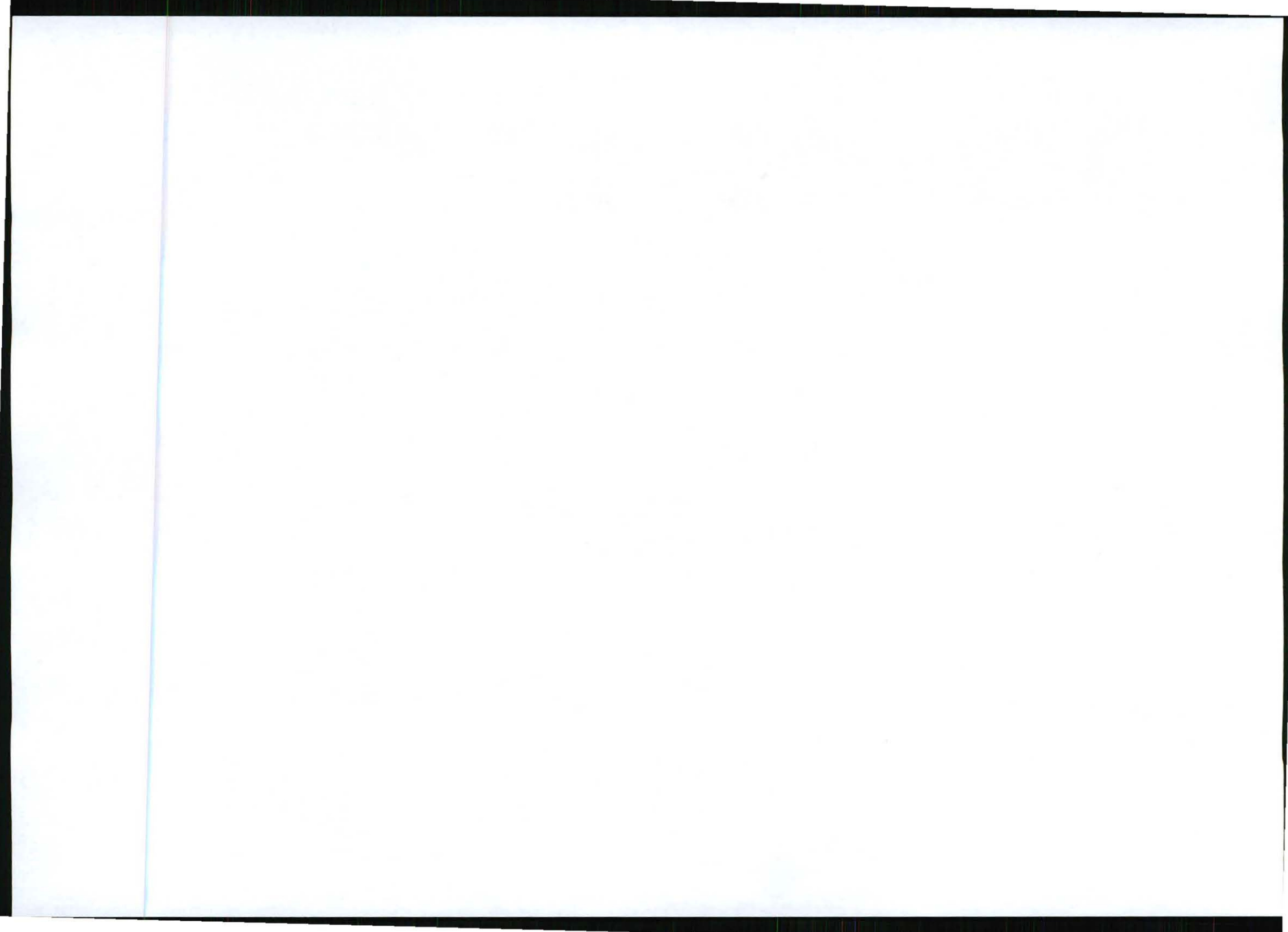

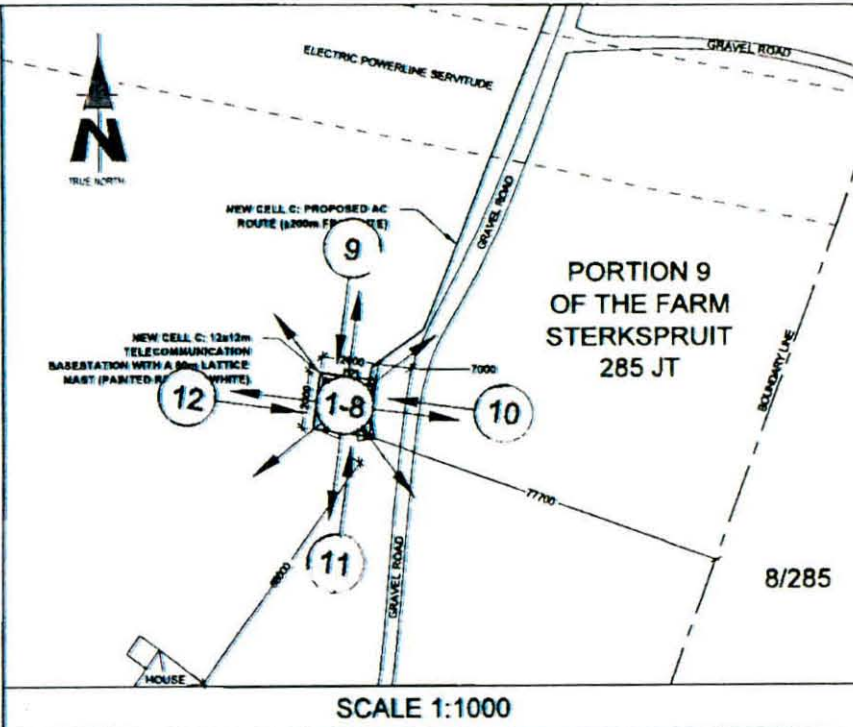
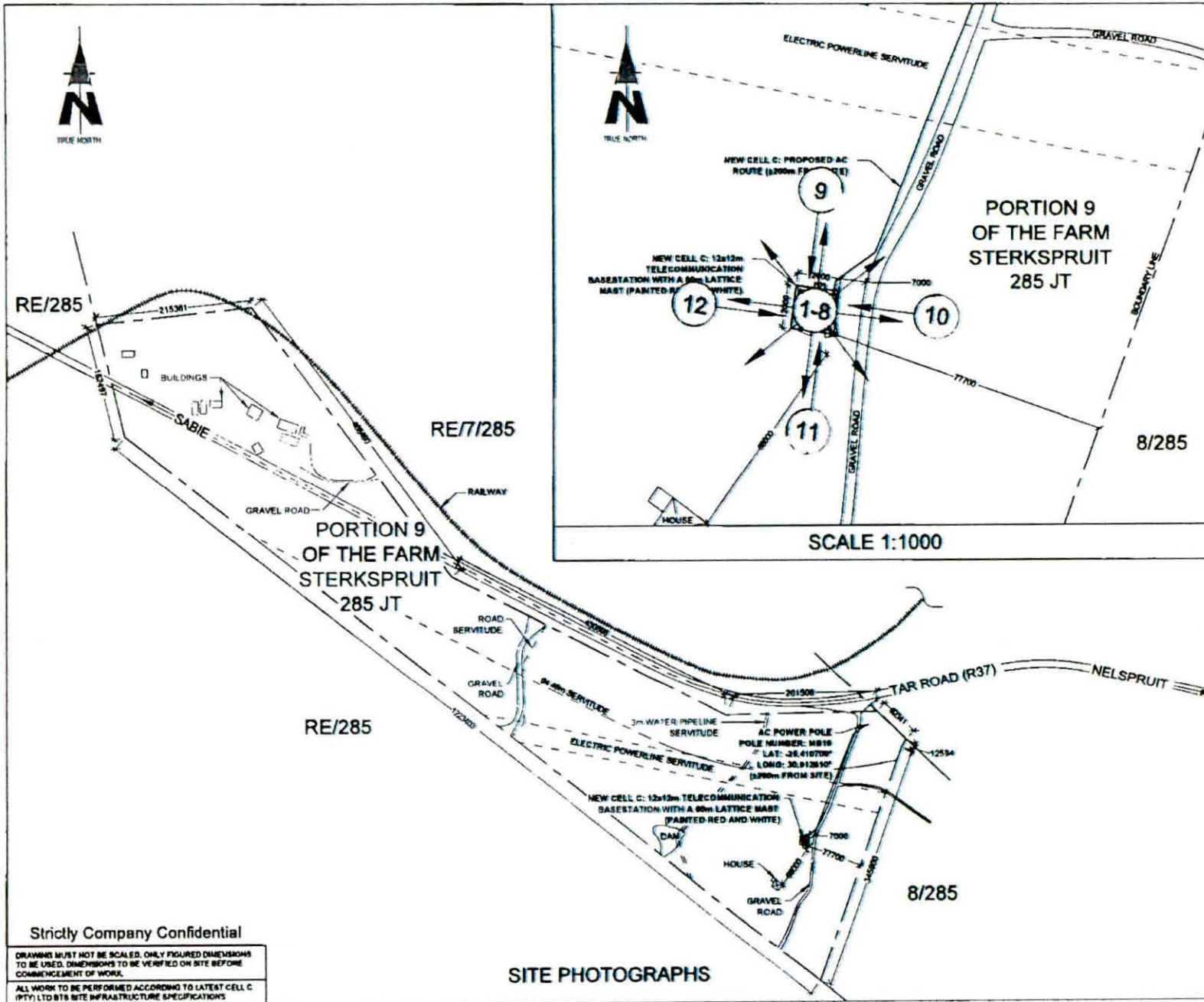

NO	DATE	DESCRIPTION						
0	07/11/2011	FIRST ISSUE						
PROJECT NEW 12x12m TELECOMMUNICATION BASESTATION WITH A 60m LATTICE MAST FOR CELL C (PTY) LTD								
DRAWN BY LEANDRE HARMSE								
PROPERTY DESCRIPTION PORTION 9 OF THE FARM STERKSPRUIT 285 JT								
OWNER KIAAT & ROT6 BOERDERY CC								
COORDINATES LAT: -25.412235° LONG: 30.911654°								
APPROVALS:								
CELL C RF PLANNER Signature: _____ Date: _____								
CELL C IMPLEMENTATION Signature: _____ Date: _____								
CELL C REAL ESTATE CO-ORDINATOR Signature: _____ Date: _____								
CELL C ENGINEER Name: _____ Signature: _____ Number: _____								
CELL[®] THE POWER IS IN YOUR HANDS <small>© 2011 CELL C (PTY) LTD</small>								
<table border="0"> <tr> <td>Marathon Office Plan 136 Pekaane Road Gardens</td> <td>Tel: +27 (11) 324 4000 Fax: +27 (11) 324 4481</td> <td>Private Bag 478 Burgum 7610</td> </tr> </table>			Marathon Office Plan 136 Pekaane Road Gardens	Tel: +27 (11) 324 4000 Fax: +27 (11) 324 4481	Private Bag 478 Burgum 7610			
Marathon Office Plan 136 Pekaane Road Gardens	Tel: +27 (11) 324 4000 Fax: +27 (11) 324 4481	Private Bag 478 Burgum 7610						
 <small>33 Oak Avenue Highland Heights Park Cape Town, South Africa 024</small>								
<table border="0"> <tr> <td colspan="2" style="text-align: center;">TORBIOUSE SOLUTIONS</td> <td style="text-align: right;">P.O. Box 30017 Tlokweng 0152</td> </tr> <tr> <td><small>414 Roodie Road Shalveyville 0184</small></td> <td><small>Tel: +27 (11) 354 9540 Fax: +27 (11) 354 9079 info@torbiousesolutions.co.za</small></td> <td></td> </tr> </table>			TORBIOUSE SOLUTIONS		P.O. Box 30017 Tlokweng 0152	<small>414 Roodie Road Shalveyville 0184</small>	<small>Tel: +27 (11) 354 9540 Fax: +27 (11) 354 9079 info@torbiousesolutions.co.za</small>	
TORBIOUSE SOLUTIONS		P.O. Box 30017 Tlokweng 0152						
<small>414 Roodie Road Shalveyville 0184</small>	<small>Tel: +27 (11) 354 9540 Fax: +27 (11) 354 9079 info@torbiousesolutions.co.za</small>							
REVISION	SHEET NO	ISSUE	SCALE					
0	7 OF 10	1	1:5000					
SITE NO 9842								
SITE NAME AND ADDRESS MARATHON OFF THE R37 (BETWEEN R40 & LYDENBURG) 17.3km FROM R40 STERKSPRUIT MPUMALANGA								

Strictly Company Confidential

DRAWINGS MUST NOT BE SCALED. ONLY FIGURED DIMENSIONS TO BE USED. DIMENSIONS TO BE VERIFIED ON SITE BEFORE COMMENCEMENT OF WORK.

ALL WORK TO BE PERFORMED ACCORDING TO LATEST CELL C (PTY) LTD SITE INFRASTRUCTURE SPECIFICATIONS

SITE PHOTOGRAPHS

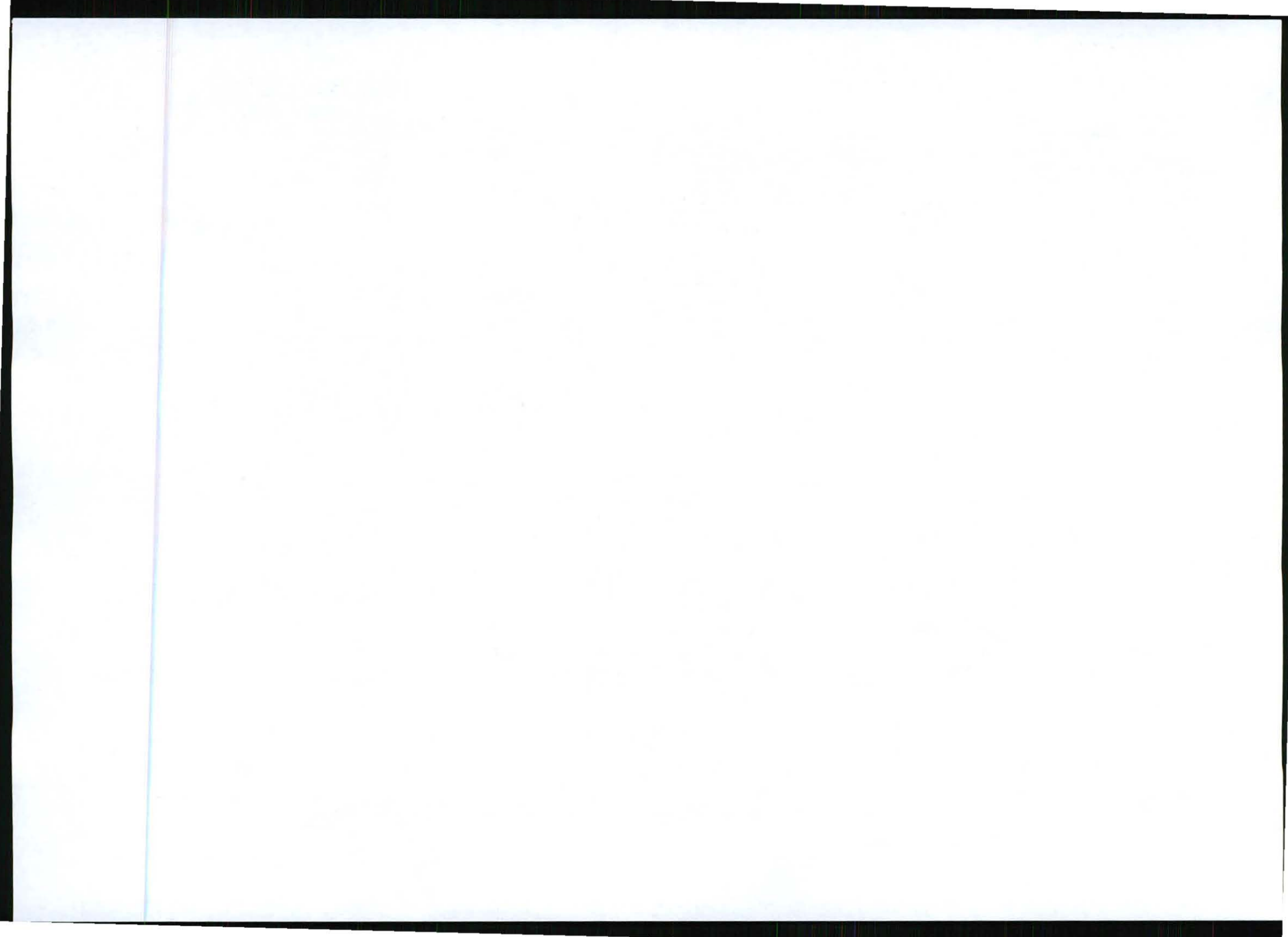

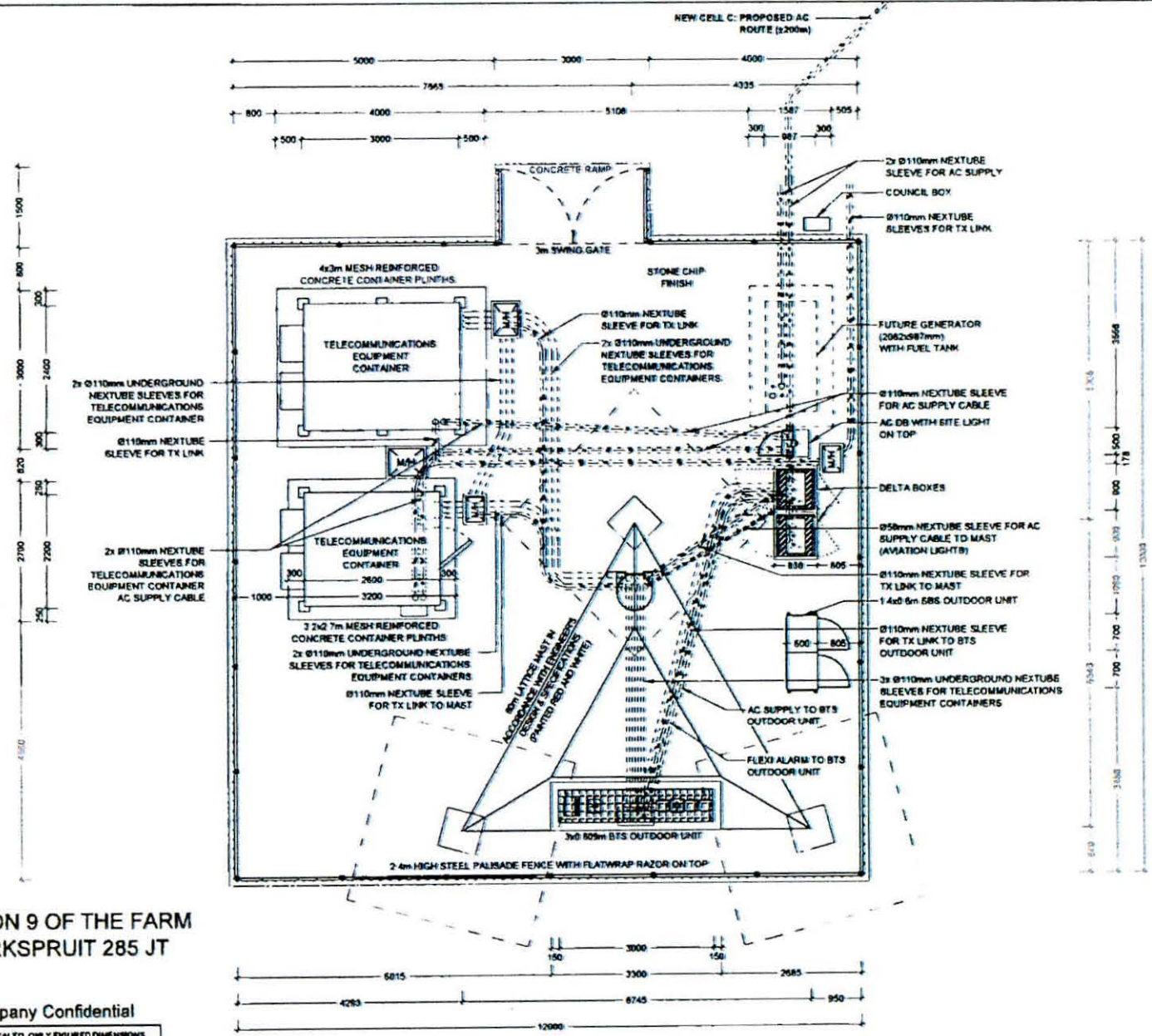

PORTION 9 OF THE FARM STERKSPRUIT 285 JT

Strictly Company Confidential

DRAWING MUST NOT BE SCALED. ONLY FIGURED DIMENSIONS TO BE USED. DIMENSIONS TO BE VERIFIED ON SITE BEFORE COMMENCEMENT OF WORK.
 ALL WORK TO BE PERFORMED ACCORDING TO LATEST CELL C (PTY) LTD SITE INFRASTRUCTURE SPECIFICATIONS

SITE DETAIL

NO	DATE	DESCRIPTION
0	07/11/2011	FIRST ISSUE

PROJECT
 NEW 12x12m TELECOMMUNICATION BASESTATION WITH A 60m LATTICE MAST FOR CELL C (PTY) LTD

DRAWN BY LEANDRE HARMSE
 PROPERTY DESCRIPTION
 PORTION 9 OF THE FARM STERKSPRUIT 285 JT

OWNER
 KJAAT & ROT'S BOERDERY CC

COORDINATES
 LAT -25 417235"
 LONG 30 511654"

APPROVALS:

CELL C RF PLANNER
 Signature _____
 Date _____

CELL C IMPLEMENTATION
 Signature _____
 Date _____

CELL C REAL ESTATE CO-ORDINATOR
 Signature _____
 Date _____

CELL C ENGINEER
 Name _____
 Signature _____
 Number _____



Market Office Phone Tel: +27 (11) 324 4200 Private Reg #14
 190 Riverside Plaza Fax: +27 (11) 324 4411 2000
 Sandton Gauteng

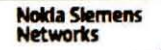

83 Oak Avenue Tel: 011 876 2000
 Highveld Techno Park
 Casuarina Phoenix 0048



414 Rooder Road Tel: +27 (12) 804 1366 P.O. Box 22017
 Midrand Fax: +27 (12) 804 3078 2014
 0154 Johannesburg

REVISION	SHEET NO	ISSUE	SCALE
0	8 OF 10	1	1:75

SITE NO
 8842

SITE NAME AND ADDRESS
 MARATHON
 OFF THE R37 (BETWEEN R40 & LYDENBURG)
 17.3km FROM R40
 STERKSPRUIT
 MPUMALANGA

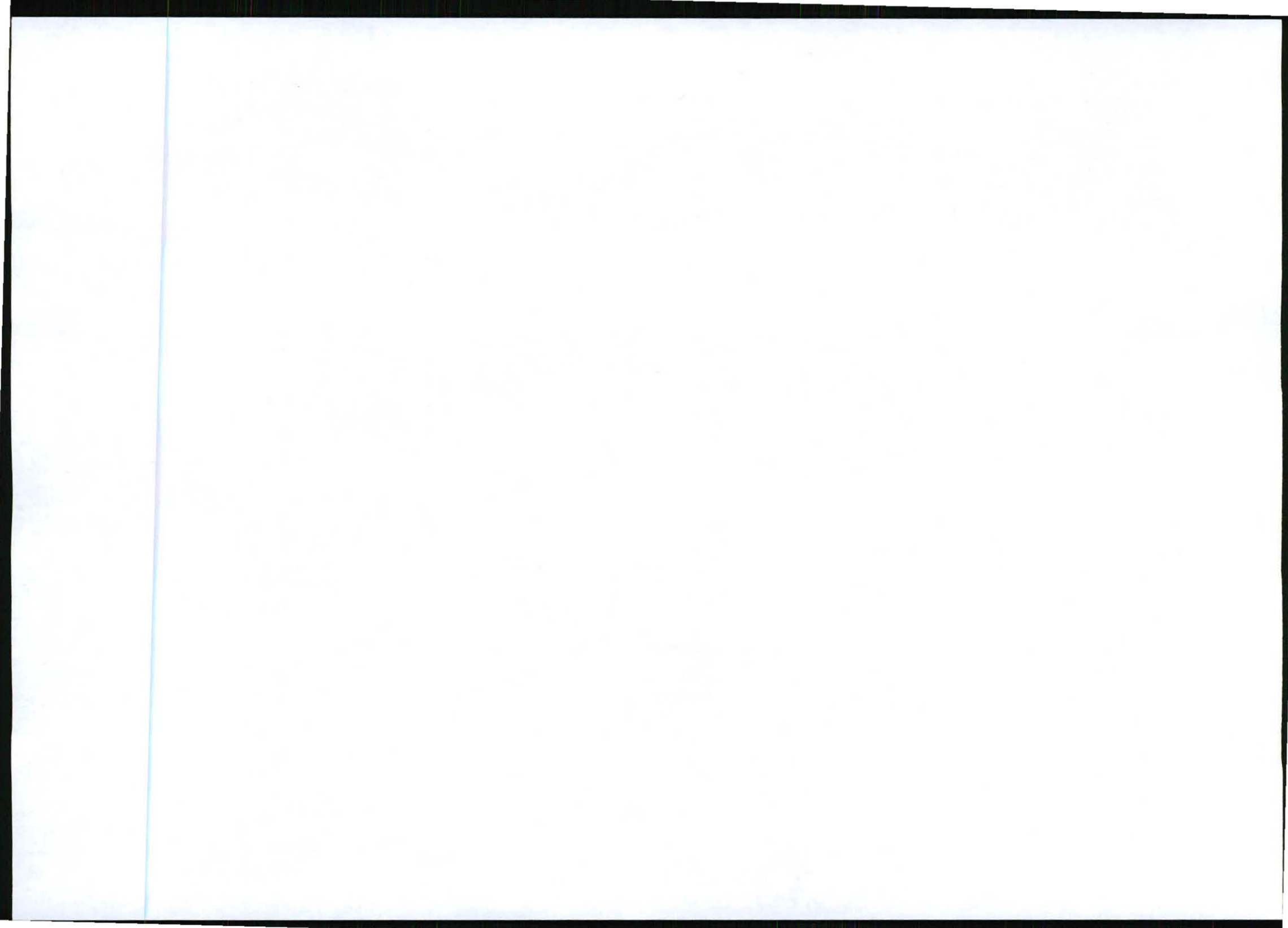

CELL C ANTENNAE KEY							
SECTOR	AZIMUTH	ANTENNA	HEIGHT - BOTTOM (m)	MECH. TILT	ELEC. TILT	FEEDER SIZE	FEEDER LENGTH (m)
1	17°	TONGYU (TTB-9016/1817/2018DE-4SP)	58.02			78"	± 63
2	137°	TONGYU (TTB-9016/1817/2018DE-4SP)	58.02			78"	± 63
3	257°	TONGYU (TTB-9016/1817/2018DE-4SP)	58.02			78"	± 63

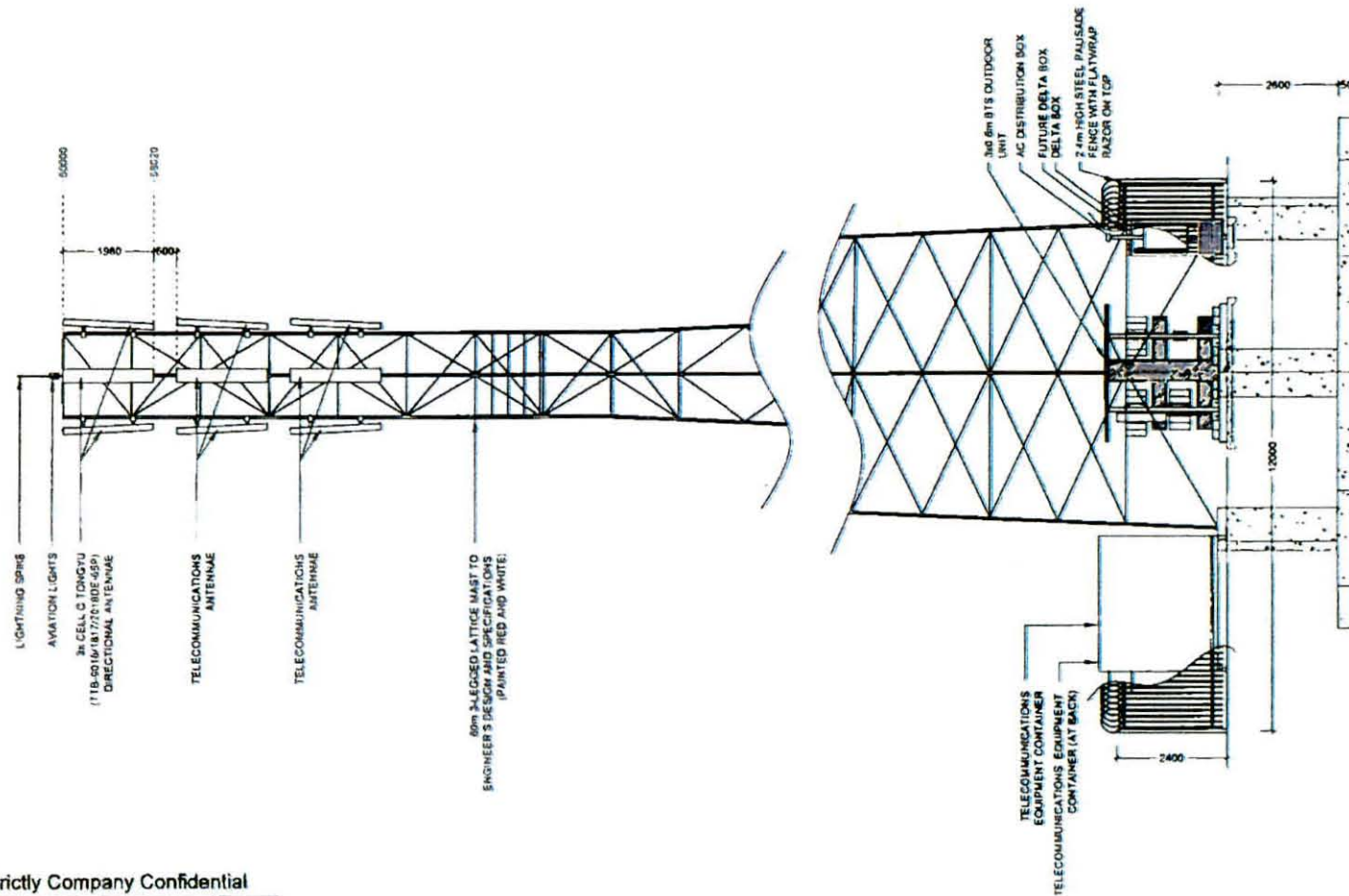

SOUTH ELEVATION

Strictly Company Confidential

DRAWING MUST NOT BE SCALED. ONLY FIGURED DIMENSIONS TO BE USED. DIMENSIONS TO BE VERIFIED ON SITE BEFORE COMMENCEMENT OF WORK.
ALL WORK TO BE PERFORMED ACCORDING TO LATEST CELL C (PTY) LTD SITE INFRASTRUCTURE SPECIFICATIONS

NO	DATE	DESCRIPTION
0	07/11/2011	FIRST ISSUE

PROJECT
NEW 12x12m TELECOMMUNICATION BASESTATION WITH A 60m LATTICE MAST FOR CELL C (PTY) LTD

DRAWN BY LEANDRE HARMSE

PROPERTY DESCRIPTION
PORTION 9 OF THE FARM STERKSPRUIT 285 JT

OWNER
KJAAT & ROTHS BOERDERY CC

COORDINATES
LAT -25 412235"
LONG 30 911254"

APPROVALS

CELL C RF PLANNER
Signature _____
Date _____

CELL C IMPLEMENTATION
Signature _____
Date _____

CELL C REAL ESTATE CO-ORDINATOR
Signature _____
Date _____

CELL C ENGINEER
Name _____
Signature _____
Number _____

CELL ©
THE POWER IS IN YOUR HANDS
WWW.CELL.CO.ZA

Market Office Port Elizabeth
150 Riverside Road
Gardens

Tel: +27 (11) 324 4000
Fax: +27 (11) 324 4401

Private Bag 370
Somerset West
7907

Nokia Siemens Networks

82 Oak Avenue
Highveld Techno Park
Concession Precinct
0908

Tel: 012 675 2000

Consultant

TORRIBOUSE SOLUTIONS

414 Pacific Road
Brynerton
0101

Tel: +27 (12) 804 18040
Fax: +27 (12) 804 19172
sales@torribouse.com
info@torribouse.com

P.O. Box 32917
Tembisa
1624

REVISION	SHEET NO	ISSUE	SCALE
0	9 OF 10	1	1:100

SITE NO
9642

SITE NAME AND ADDRESS
MARATHON
OFF THE R37 (BETWEEN R40 & LYDENBURG)
±7.3km FROM R40
STERKSPRUIT
MUNICIPALITY

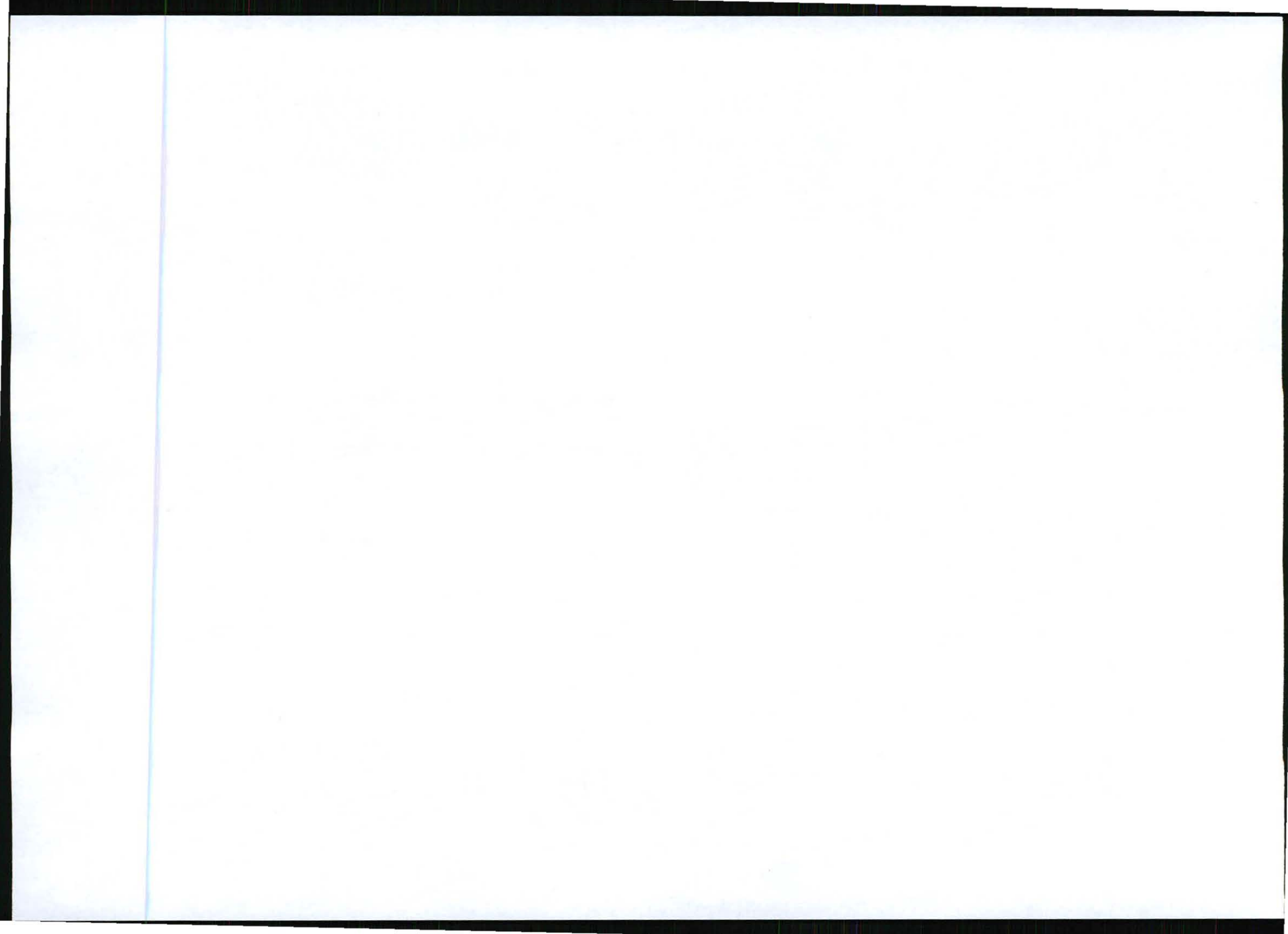

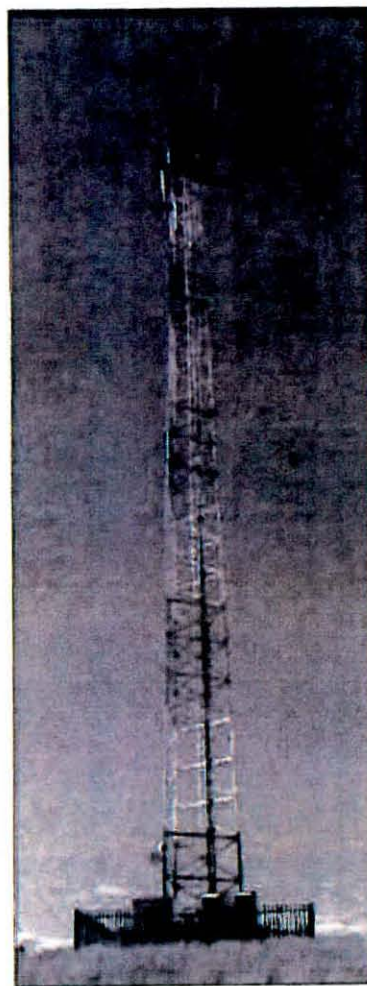



TYPICAL 3-LEGGED LATTICE MAST
(PAINTED RED AND WHITE)

FACILITY ILLUSTRATION

Strictly Company Confidential

DRAWING MUST NOT BE SCALED. ONLY FIGURED DIMENSIONS TO BE USED. DIMENSIONS TO BE VERIFIED ON SITE BEFORE COMMENCEMENT OF WORK.

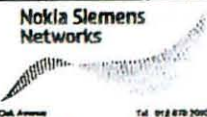
ALL WORK TO BE PERFORMED ACCORDING TO LATEST CELL C (PTY) LTD SITE INFRASTRUCTURE SPECIFICATIONS

NO	DATE	DESCRIPTION			
0	07/11/2011	FIRST ISSUE			
PROJECT NEW 12x12m TELECOMMUNICATION BASESTATION WITH A 60m LATTICE MAST FOR CELL C (PTY) LTD					
DRAWN BY LEANDRE HARMSE					
PROPERTY DESCRIPTION PORTION 9 OF THE FARM STERKSPRUIT 265 JT					
OWNER KHAAT & ROT'S BOERDERY CC					
COORDINATES LAT -25 412235" LONG 30 811854"					
APPROVALS:					
CELL C RF PLANNER Signature _____ Date _____					
CELL C IMPLEMENTATION Signature _____ Date _____					
CELL C REAL ESTATE CO-ORDINATOR Signature _____ Date _____					
CELL C ENGINEER Name _____ Signature _____ Number _____					
 CELL C™ THE POWER IS IN YOUR HANDS <small>www.cellc.co.za</small>					
<table border="0"> <tr> <td>Marathon Office Park 130 Riebeeck Road Grahamstown</td> <td>Tel: +27 (11) 524 4000 Fax: +27 (11) 524 4401</td> <td>Private Bag 230 Grahamstown 2060</td> </tr> </table>			Marathon Office Park 130 Riebeeck Road Grahamstown	Tel: +27 (11) 524 4000 Fax: +27 (11) 524 4401	Private Bag 230 Grahamstown 2060
Marathon Office Park 130 Riebeeck Road Grahamstown	Tel: +27 (11) 524 4000 Fax: +27 (11) 524 4401	Private Bag 230 Grahamstown 2060			
 Nokia Siemens Networks <small>91 Oak Avenue Highveld Techno Park Cape Town 7800</small>					
 TORBIOUSE SOLUTIONS <small>414 Riebeeck Road Grahamstown 6164</small>					
REVISION	SHEET NO	ISSUE	SCALE		
0	10 OF 10	1	N/A		
SITE NO 89642					
SITE NAME AND ADDRESS MARATHON OFF THE R37 (BETWEEN R40 & LYDENBURG) +7.3km FROM R40 STERKSPRUIT MPUMALANGA					

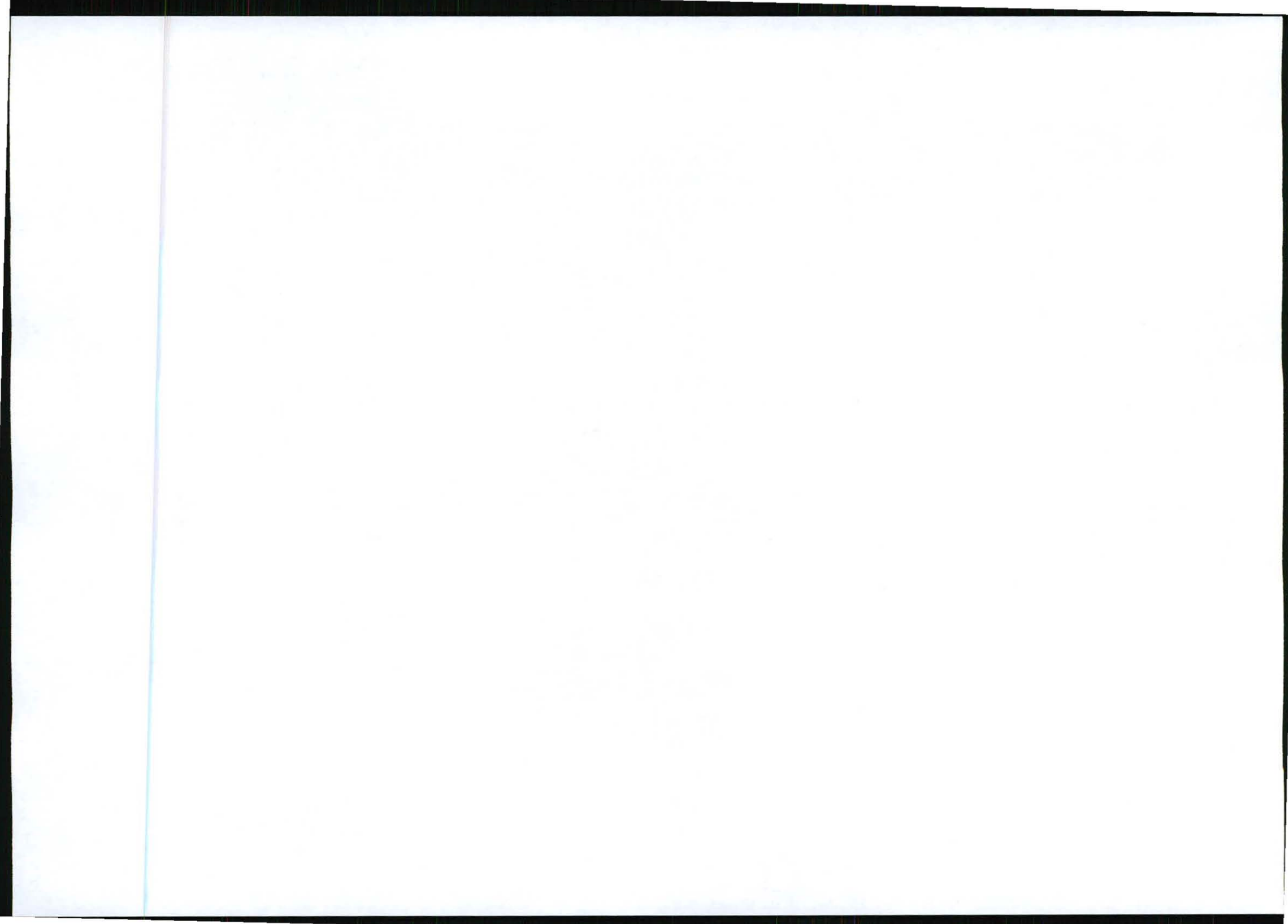

NOT REGISTERED LETTERS
Lys van GEREGEREERDE BRIEWE 9642
(With an insurance option/met 'n versekeringsopsie)



Full tracking and tracing/Volledige volg en spoor

Name and address of sender
 Naam en adres van afsender: **Infrastructure Planning Services**
PO BOX 32017
TOTIUSDAL 0134
TEL: (012) 804 1804/R

Enquiries Navrae
 Toll-free number
 Tolvry nommer
0800 111 502

No	Name and address of addressee Naam en adres van geadresseerde	Insured amount Versekerde bedrag	Insurance fee Versekeringsgeld	Postage Posgeld	Service fee Diensgeld	Affix Track and Trace customer copy Plak Volg-en-Spoor-kliëntafskrif
1	Non-Ferrous Trading (Pty) Ltd P.O. Box 1108 Vereeniging 1930	Owner Portion 18 of the Farm Sterkspruit 285 JT				REGISTERED LETTER (with a domestic insurance option) ShareCall 0800 111 502 www.sapo.co.za RD 604 459 368 ZA CUSTOMER COPY 301026R
2	ESKOM P.O. Box 1091 Johannesburg 2000	Owner Portion 10 of the Farm Sterkspruit 285 JT				REGISTERED LETTER (with a domestic insurance option) ShareCall 0800 111 502 www.sapo.co.za RD 604 459 385 ZA CUSTOMER COPY 301026R
3	Mie Inv 201 CC P.O. Box 210 Ermelo 2350	Owner R.E. Portion 7 of the Farm Sterkspruit 285 JT				REGISTERED LETTER (with a domestic insurance option) ShareCall 0800 111 502 www.sapo.co.za RD 604 459 354 ZA CUSTOMER COPY 301026R
4	Mrs. M Doyer P.O. Box 223 Nelspruit 1200	Owner Portion 8 of the Farm Sterkspruit 285 JT				REGISTERED LETTER (with a domestic insurance option) ShareCall 0800 111 502 www.sapo.co.za RD 604 459 337 ZA CUSTOMER COPY 301026R
5	H. L Hall & Sons Ltd P.O. Mataffin Mataffin 1025	Owner R.E. of the farm Mataffin 275 JT				REGISTERED LETTER (with a domestic insurance option) ShareCall 0800 111 502 www.sapo.co.za RD 604 459 345 ZA CUSTOMER COPY 301026R
6	South African Heritage Resources Agency P.O. Box 4637 Cape Town 8000					REGISTERED LETTER (with a domestic insurance option) ShareCall 0800 111 502 www.sapo.co.za RD 604 459 310 ZA CUSTOMER COPY 301026R
7	Kloot & Rots Boerdery CC P.O. Box 4572 Nelspruit 1200					REGISTERED LETTER (with a domestic insurance option) ShareCall 0800 111 502 www.sapo.co.za RD 604 459 323 ZA CUSTOMER COPY 301026R
8						
9						
10						
		Total Totaal	R	R	R	R

Number of letters posted
 Getal briewe gepos: **7**

Signature of client
 Handtekening van klient: *[Signature]*

Signature of accepting officer
 Handtekening van aanneembeampte:

The value of the contents of these letters is as indicated and compensation is not payable for a letter received unconditionally. Compensation is limited to R100,00. No compensation is payable without documentary proof. Optional insurance of up to R2 000,00 is available and applies to domestic registered letters only.

Die waarde van die inhoud van hierdie briewe is soos aangedui en vergoeding sal nie betaal word vir 'n brief wat sonder voorbehoud ontvang word nie. Vergoeding is beperk tot R100,00. Geen vergoeding is sonder dokumentêre bewys betaalbaar nie. Opsionele versekering van tot R2 000,00 is beskikbaar en is slegs op binnelandse geregererde briewe van toepassing.

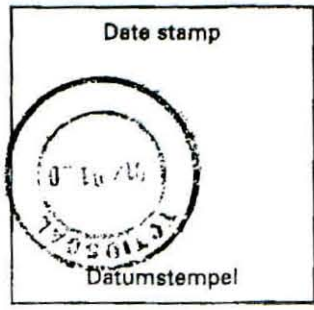





INFRASTRUCTURE PLANNING SERVICES

Vukani Infrastructure Planning Services Incorporated

Reg. No. 2001/014235/21

414 Ruslic Road, Silvertondale, 0184

PO Box 32017, Totiusdal, 0134

e-mail: admin@infraplan.co.za

Tel. (012) 804 1504/6

Fax (012) 804 7072

Our Reference:

9642 / 17/2/3/E-09

Your Reference:

19 January 2012

South African Heritage Resources Agency
P O Box 4637
Cape Town
8000

Dear Sir / Madam

INTENTION TO SUBMIT AN APPLICATION IN TERMS OF THE NATIONAL ENVIRONMENTAL MANAGEMENT ACT 1998 AS AMENDED ("NEMA") TO THE COMPETENT AUTHORITY FOR LISTED ACTIVITY 3 (a) & (b) : (a) ii (bb), (cc) and (ee) IN REGULATION 546: ESTABLISHMENT OF A CELL C (PTY) LTD TELECOMMUNICATION BASE STATION ON PORTION 9 OF THE FARM STERKSPRUIT 285 JT.

We are acting on behalf of Cell C (Pty) Ltd in order to apply to the Mpumalanga Department of Economic Development, Environment and Tourism to establish a telecommunication base station on **Portion 9 of the Farm Sterkspruit 285 JT.**

Attached hereto find the following for your information:

1. Public Participation Notice
2. Site Development Plan
3. Facility Illustration

Should you have any further queries, please do not hesitate to contact us.

Yours faithfully,

M NIEHOF

For: Vukani IPS Inc.

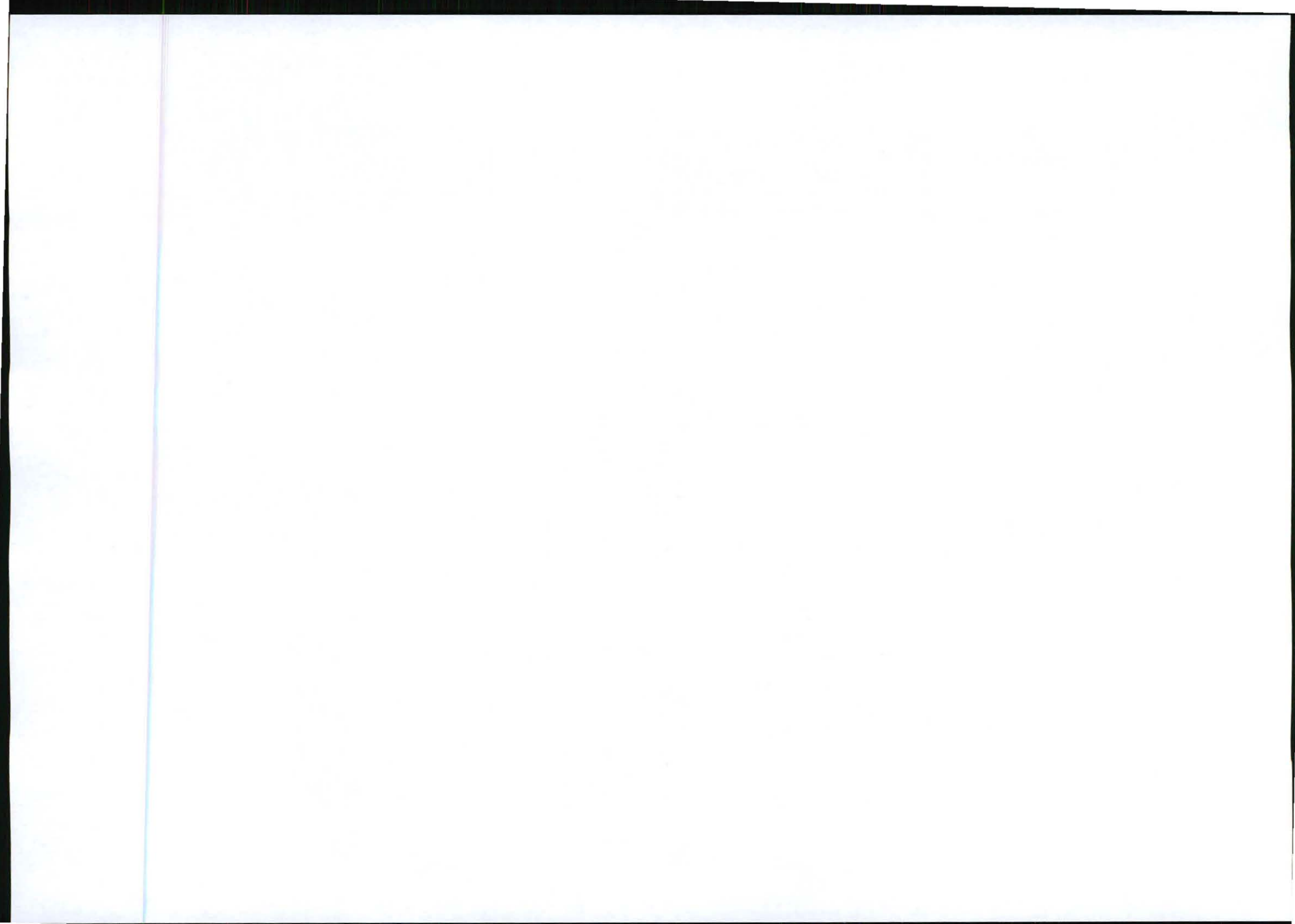

PUBLIC PARTICIPATION PROCESS

REFERENCE NUMBER: 17/2/3/E-109

Regulation 546 activity 3 (a) & (b) : (a) ii (bb), (cc) and (ee) : Establishment of an enclosed telecommunication base station with a 60m mast for Cell C (Pty) Ltd:9642 Marathon

Location: Portion 9 of the Farm Sterkspruit 285 JT

Co-ordinates (WGS84 format) of the alternatives on the above property.

Alternative 1: Latitude: 25° 24' 44.05"S Longitude: 30° 54' 41.95" E
Lattice type mast painted red and white

Notice is hereby given of a public participation process in terms of the Environmental Impact Assessment Regulations 2010 (R543) as amended promulgated in terms of the National Environmental Management Act 1998 (Act No. 107 of 1998) as amended ("NEMA").

Basic assessment procedures will be applied in accordance with regulation 543 and an application was submitted to the Mpumalanga Department of Economic Development, Environment and Tourism.

The applicant furthermore intends to apply to the Mpumalanga Department of Economic Development, Environment and Tourism for exemption in terms of regulation 50(1) of the Environmental Impact Assessment Regulations 2010 (R543) as amended to assess alternatives with regard to the planned activity.

Applicant:

Cell C (Pty) Ltd, Private Bag X36, Benmore, 2010.

Environmental Assessment Practitioner (EAP):

Infrastructure Planning Services Inc.

P.O. Box 32017, Totiusdal, 0134

Attention: Monica Niehof

Telephone: (012) 804 1504/6; Facsimile: (012) 804 7072

E-mail: admin@infraplan.co.za

Further information regarding the proposed activity can be obtained from the EAP.

Any interested and affected party may, in writing, make representations on the proposed activity or request to be registered as an interested and affected party, by submitting the written representations or registration request, including their name, physical & postal addresses (including facsimile & e-mail where possible) and contact number(s) and quoting the activity reference number, to the EAP within 30 calendar days from the publication of this notice.

Notice publication date: 19 January 2012

LUHLELO LWEKUBANDZAKANYEKA KWEMPHAKATSI

INOMBOLO YEKUTSATSISA: 17/2/3/E-109

Simisomgomo 546 umsebenzi 3 (a) & (b) : (a) ii (bb), (cc) and (ee) : Kusukunyiswa kwesiteshi lesivalelekile setekuchumana semasti lengu-60m se-Cell C (Pty) Ltd:9642 Marathon

Indzawo: Portion 9 of the Farm Sterkspruit 285 JT

Tinhlanguanisela (luhlobo lwe-WGS84) tetincophiswano kulenzawo lengenhla.

Lucophiswano lwesi-1:Bubanti: 25° 24' 44.05" S eNingizimu Budze: 30° 54' 41.95" E Umbhoshongo lowakhiwe ngekiphica tinsimbi lopendwe ngalokubovu nalohumhlophe

Satiso senchubo yekuhlanganyela kwemphakatsi ngekulandzela imitsetfosimiso Yekuhlola Umtselela Wesimondzawo 2010 (R543) njengobe ichitjijyelwe yamenyetelwa ngekulandzela uMtsetfo Wekuphatfwa KweSimondzawo Wavelonkhe 1998 (Umtsetfo nombolo 107 wanga-1198) njengobe uchitjijyelwe ("I-NEMA").Tinhlalo letisisekelo tekuhlola titawusetjentiswa ngekulandzela simisomgomo 543 kantsi futsi kutawufakwa sicelo kuLitiko leTekulima nekuPhatfwa kweMhlaba eMpumalanga.Lowo lofaka sicelo futsi uhlose kufaka sicelo sekucololwa kuLitiko leTekulima nekuPhatfwa kweMhlaba eMpumalanga ngekulandzela simisomgomo 50(1) seTimisomgomo teluHlobo lwekuTsikameteka kweSimondzawo 2010 (R543) kutsi kuhlolwe tincophiso mayelana nalomsebenzi lohlongotwako.

Lofaka sicelo:

Cell C (Pty) Ltd, Private Bag X36, Benmore, 2010.

Siphatsimandla seluHlobo lweSimondzawo (Environmental Assessment Practitioner - IEAP):

Infrastructure Planning Services Inc.

Icondziswe ku: Monica Niehof

Lucingo: (012) 804 1504/6; Ifeksi: (012) 804 7072.

Incwadzigesi: admin@infraplan.co.za

Imininingwane lengetiwe mayelana nalomsebenzi lohlongotwako ingatfolakala ku-EAP.Nobe nguliphi licembu lelinenshisekelo nobe lelitshintsekako, ngalokubhaliwe, lingenta tetfulo ngalomsebenzi lohlongotwako nobe licele kubhaliswa njengelicembu lelinenshisekelo nobe lelitshintsekako, ngekuftumela tetfulo letibhaliwe nobe sicelo sekubhalisa, lokufaka ekhatsi ligama lelicembu, emakheli endzawo neliposi (lokufaka ekhatsi ifeksi nencwadzigesi uma kuphumeleleka) kanye netinombolo tekuchumana bacaphune inombolo yekutsatsisela yalomsebenzi, bakucondzise ku-EAP kungakapheli tinsuku letingu-30 ngekwexhalenda ngemuva kwekushicilelwa kwalesatiso.

Lusuku lwekushicilelwa kwesatiso: 19 January 2012

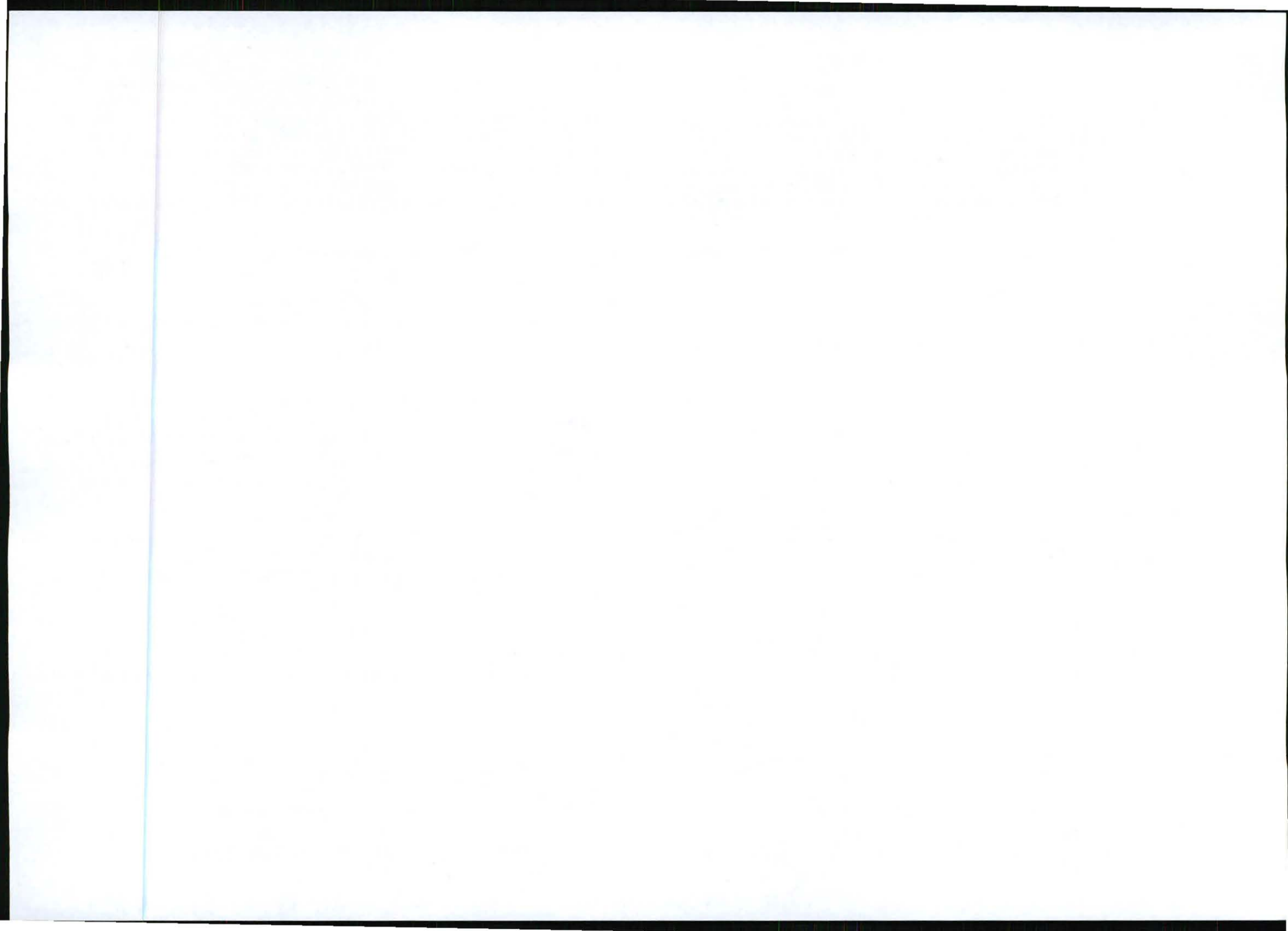

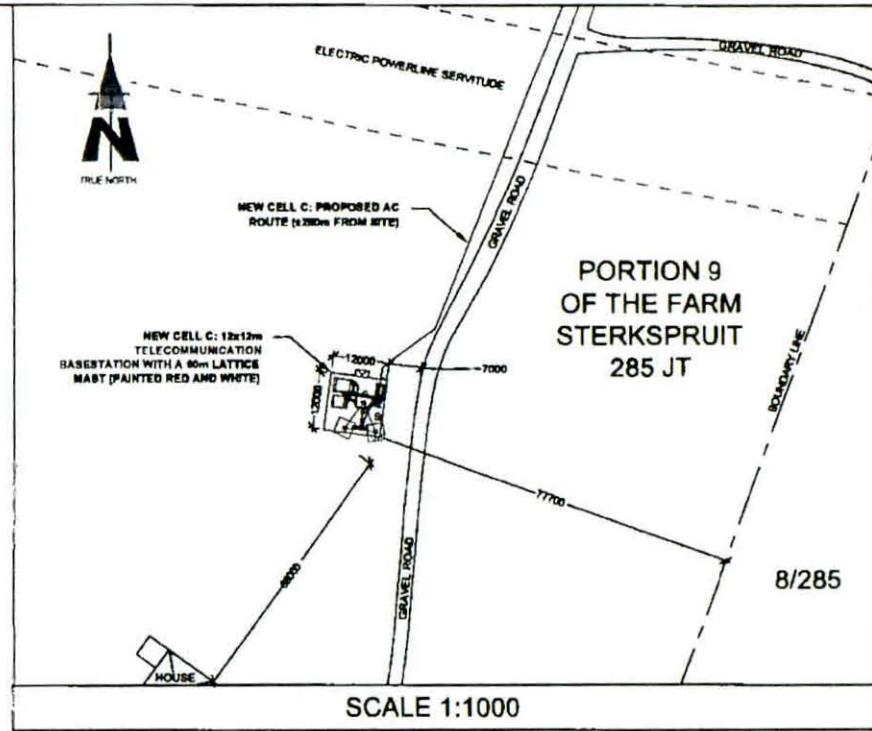
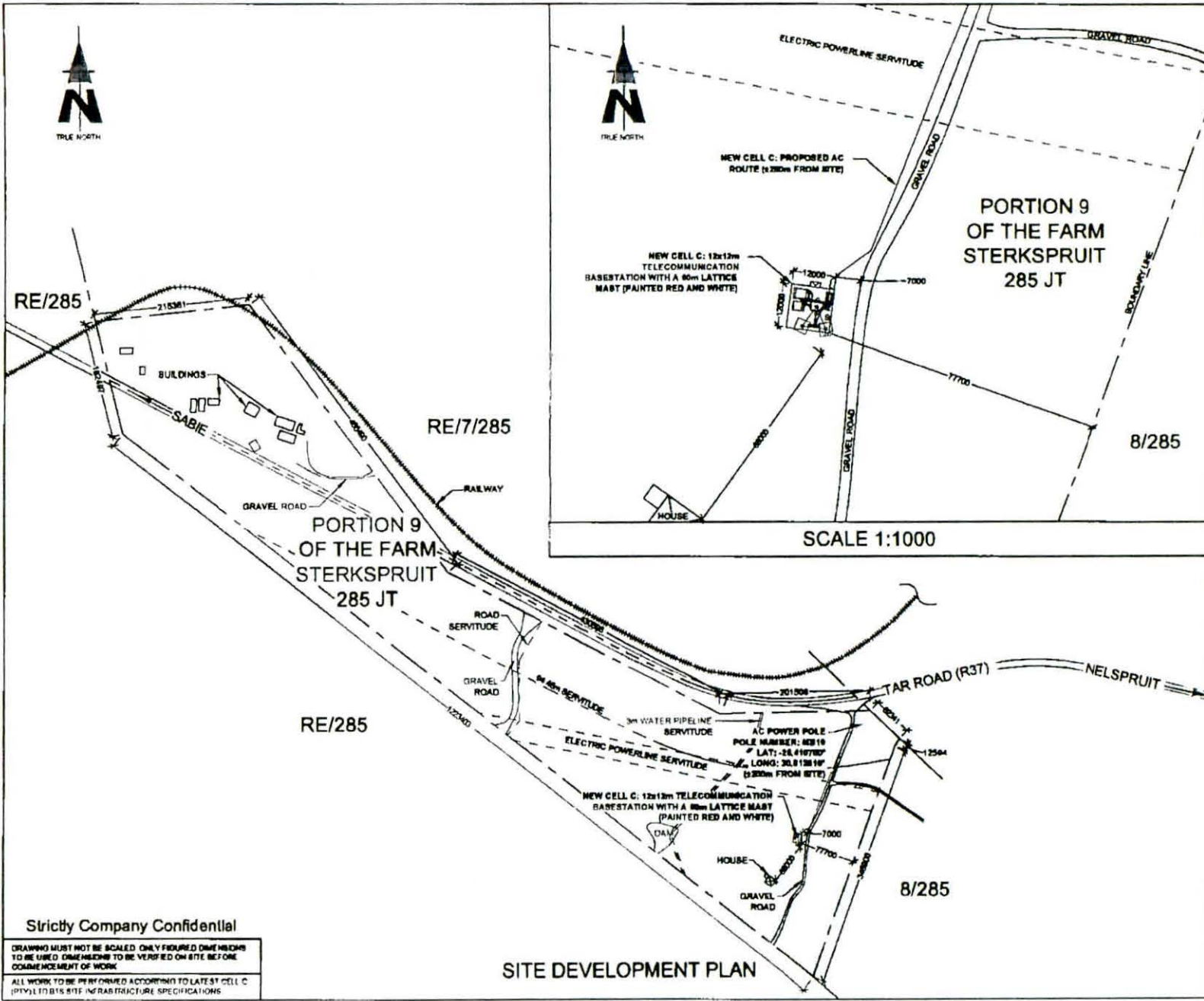

NO	DATE	DESCRIPTION
0	07/11/2011	FIRST ISSUE
PROJECT NEW 12x12m TELECOMMUNICATION BASESTATION WITH A 90m LATTICE MAST FOR CELL C (PTY) LTD		
DRAWN BY LEANDRE HARMSE PROPERTY DESCRIPTION PORTION 9 OF THE FARM STERKSPRUIT 285 JT		
OWNER KIAAT & ROT'S BOERDERY CC		
COORDINATES LAT: -25 41'22.35" LONG: 30 81'10.54"		
APPROVALS:		
CELL C RF PLANNER Signature _____ Date _____		
CELL C IMPLEMENTATION Signature _____ Date _____		
CELL C REAL ESTATE CO-ORDINATOR Signature _____ Date _____		
CELL C ENGINEER Name _____ Signature _____ Number _____		

CELL[®]
THE POWER IS IN YOUR HANDS
www.cell.co.za
Member Office Cape Town: +27 (11) 234 4002
121 Kloof Road, Sandton: +27 (11) 234 4001
Private Bag 204, Durban: 2019

Nokia Siemens Networks
82 Oak Avenue, Highlands, Johannesburg
Contact: Phosane 6648
Tel: 012 416 2600

TORBIROUSE SOLUTIONS
414 Bessie Road, Johannesburg: +27 (11) 924 18249
5134: +27 (11) 924 18272
info@torbirouse.com
P.O. Box 32817, Tlokweng: 0134

REVISION	SHEET NO	ISSUE	SCALE
0	3 OF 10	1	1:5000
SITE NO 9642			
SITE NAME AND ADDRESS MARATHON OFF THE R37 (BETWEEN R40 & LYDENBURG), 87.3km FROM R40, STERKSPRUIT, MPUMALANGA			

Strictly Company Confidential
DRAWING MUST NOT BE SCALED ONLY FIGURED DIMENSIONS TO BE USED DIMENSIONS TO BE VERIFIED ON SITE BEFORE COMMENCEMENT OF WORK
ALL WORK TO BE PERFORMED ACCORDING TO LATEST CELL C (PTY) LTD SITE INFRASTRUCTURE SPECIFICATIONS

SITE DEVELOPMENT PLAN

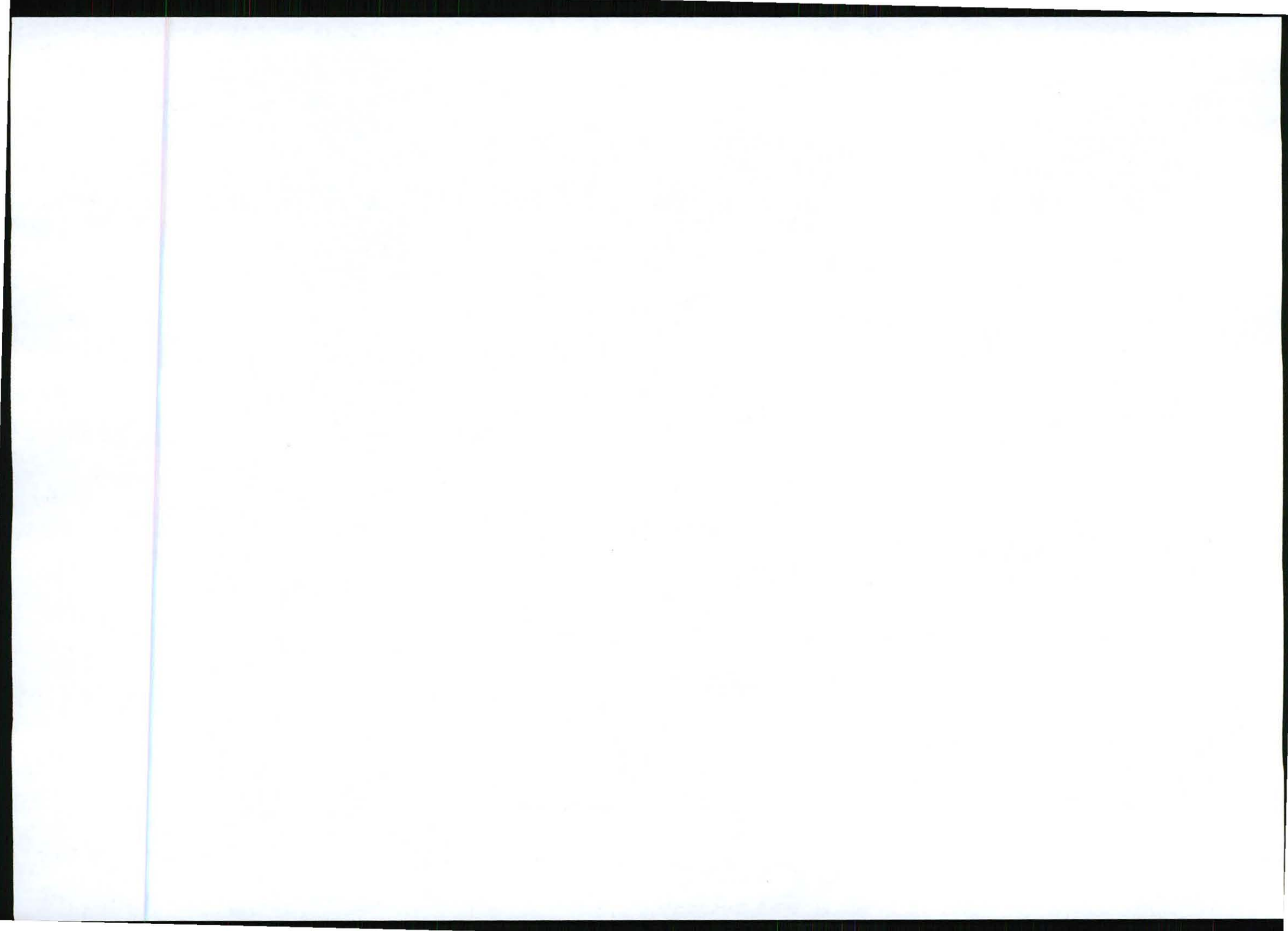

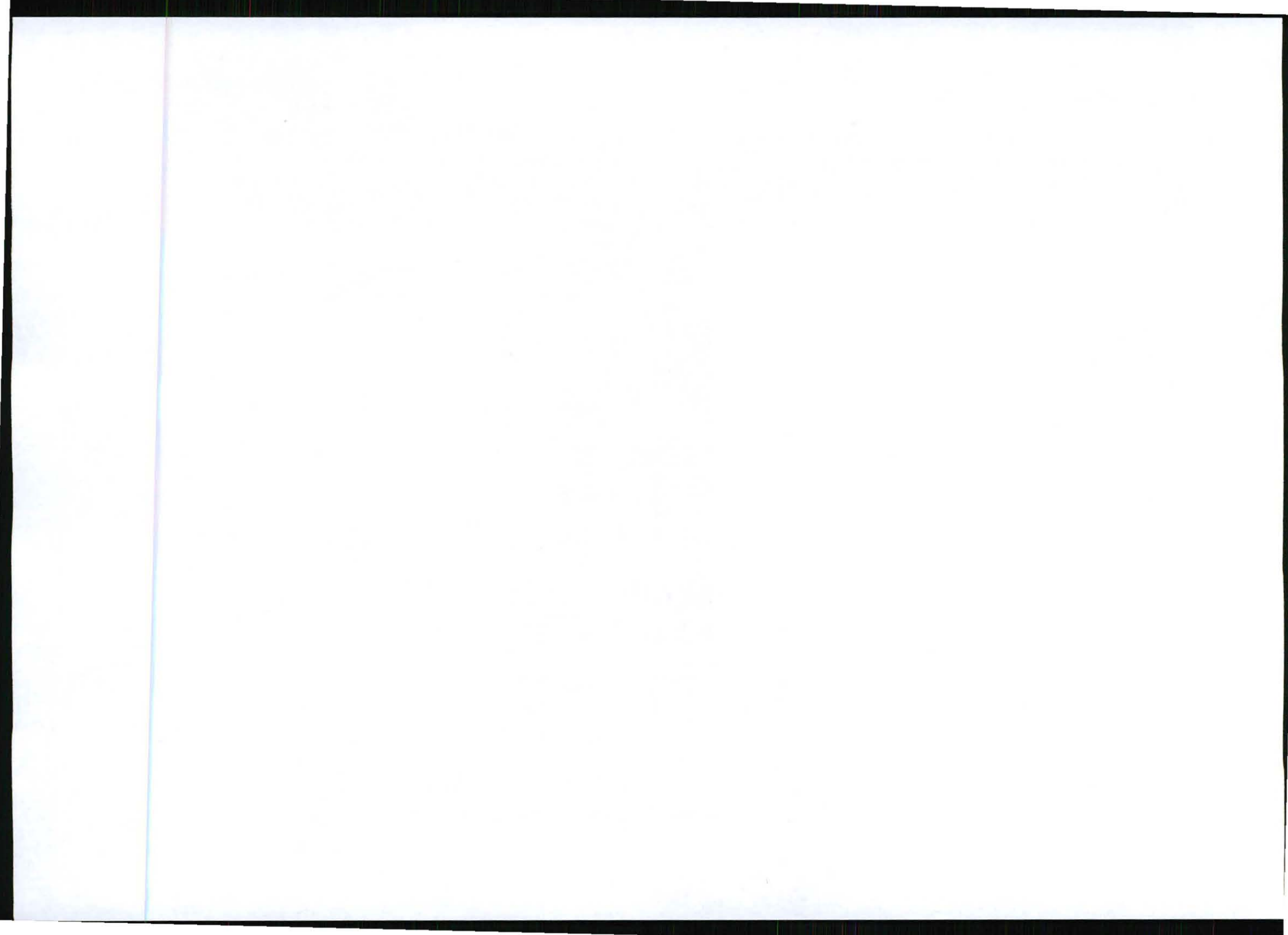



INFRASTRUCTURE PLANNING SERVICES

Vukani Infrastructure Planning Services Incorporated

Reg. No. 2001/014235/21

414 Rustic Road, Silvertondale, 0184

Tel. (012) 804 1504/6

PO Box 32017, Totiusdal, 0134

Fax (012) 804 7072

e-mail: admin@infraplan.co.za

Our Reference:

9642

Your Reference:

20 January 2012

Kiaat & Rots Boerdery CC
P O Box 4572
Nelspruit
1200

Dear Sir / Madam,

INTENTION TO SUBMIT AN APPLICATION IN TERMS OF THE NATIONAL ENVIRONMENTAL MANAGEMENT ACT 1998 AS AMENDED ("NEMA") TO THE COMPETENT AUTHORITY FOR LISTED ACTIVITY 3 (a) & (b) : (a) ii (bb), (cc) and (ee) IN REGULATION 546: ESTABLISHMENT OF A CELL C (PTY) LTD TELECOMMUNICATION BASE STATION ON PORTION 9 OF THE FARM STERKSPRUIT 285 JT.

We are acting on behalf of Cell C (Pty) Ltd, who have appointed us as Environmental Assessment Practitioner (EAP), in order to apply to the Mpumalanga Department of Agriculture, Rural Development and Land Administration to establish a telecommunication base station on your property, Portion 9 of the Farm Sterkspruit 285JT located off the R37 between R40 (Nelspruit). In accordance with the regulations you as the land owner are hereby notified of the Public Participation process for the Environmental Impact Assessment.

Public participation is a process in which potential interested and affected parties are given the opportunity to comment on, or raise issues relevant to specific matters. These comments and issues form part of the total consideration by the competent authority i.e. the Mpumalanga Department of Agriculture, Rural Development and Land Administration. It should however be understood that the competent authority is also guided by several other authorities, policies and facts in order to make their decision to grant environmental authority or not.

Attached hereto find the following for your information: 1. Public Participation Notice; 2. Site Development Plan; 3. Facility illustration and 4. Cadastral map.

We trust that the above attached information assists in obtaining further insight into what is proposed and what shall be considered with regard to the application. Should you need any further information please do not hesitate to contact us.

Yours faithfully,

M Niehof

For: Vukani IPS Inc.

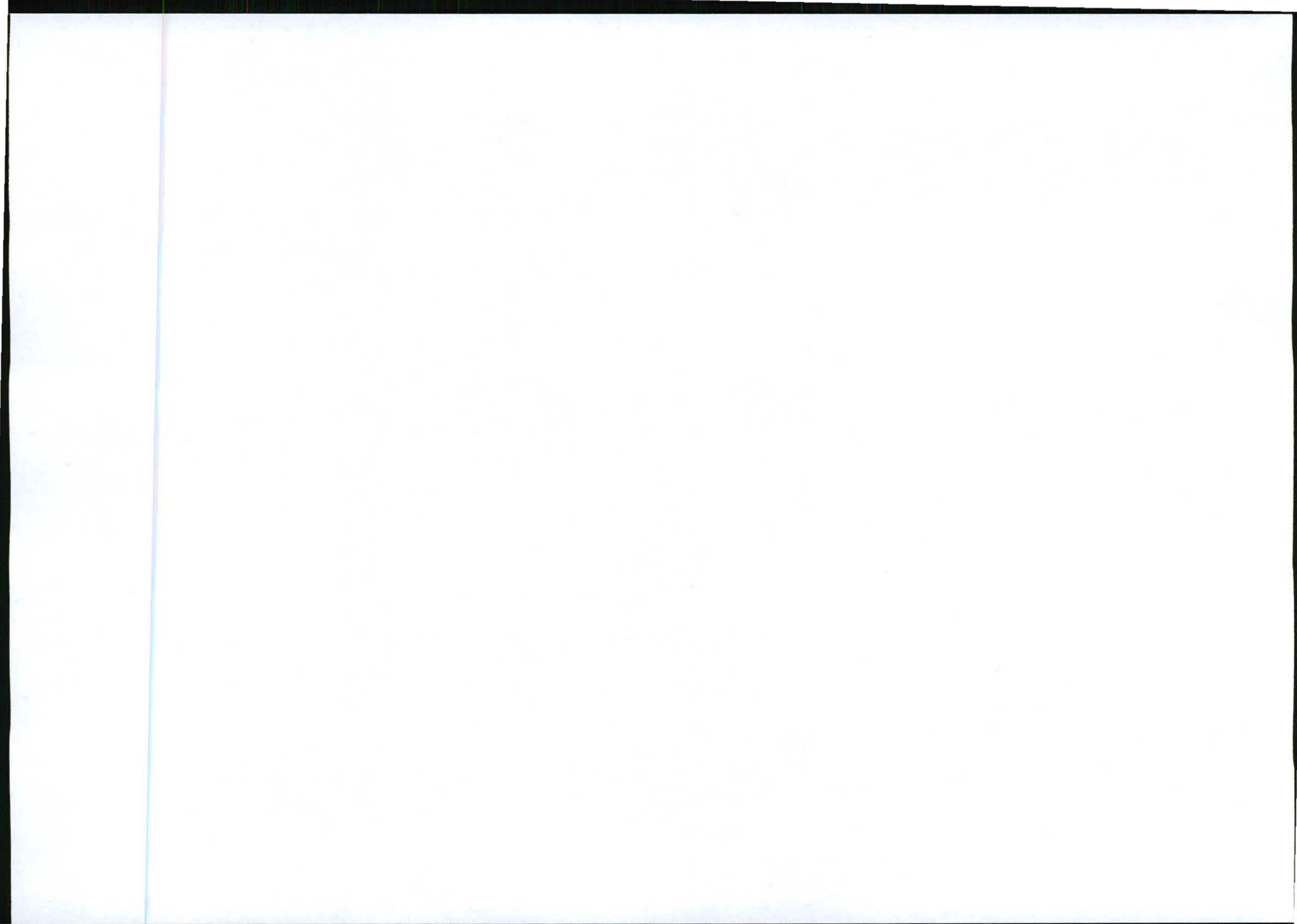

PUBLIC PARTICIPATION PROCESS

REFERENCE NUMBER: 17/2/3/E-109

Regulation 546 activity 3 (a) & (b) : (a) ii (bb), (cc) and (ee) : Establishment of an enclosed telecommunication base station with a 60m mast for Cell C (Pty) Ltd:9642 Marathon

Location: Portion 9 of the Farm Sterkspruit 285 JT

Co-ordinates (WGS84 format) of the alternatives on the above property.

Alternative 1: Latitude: 25° 24' 44.05"S Longitude: 30° 54' 41.95" E
Lattice type mast painted red and white

Notice is hereby given of a public participation process in terms of the Environmental Impact Assessment Regulations 2010 (R543) as amended promulgated in terms of the National Environmental Management Act 1998 (Act No. 107 of 1998) as amended ("NEMA").

Basic assessment procedures will be applied in accordance with regulation 543 and an application was submitted to the Mpumalanga Department of Economic Development, Environment and Tourism.

The applicant furthermore intends to apply to the Mpumalanga Department of Economic Development, Environment and Tourism for exemption in terms of regulation 50(1) of the Environmental Impact Assessment Regulations 2010 (R543) as amended to assess alternatives with regard to the planned activity.

Applicant:

Cell C (Pty) Ltd, Private Bag X36, Benmore, 2010.

Environmental Assessment Practitioner (EAP):

Infrastructure Planning Services Inc.

P.O. Box 32017, Totiusdal, 0134

Attention: Monica Niehof

Telephone: (012) 804 1504/6; Facsimile: (012) 804 7072

E-mail: admin@infraplan.co.za

Further information regarding the proposed activity can be obtained from the EAP.

Any interested and affected party may, **in writing**, make representations on the proposed activity or request to be registered as an interested and affected party, by submitting the written representations or registration request, including their name, physical & postal addresses (including facsimile & e-mail where possible) and contact number(s) and quoting the activity reference number, to the EAP within 30 calendar days from the publication of this notice.

Notice publication date: 19 January 2012

LUHLELO LWEKUBANDZAKANYEKA KWEMPHAKATSI

INOMBOLO YEKUTSATSISA: 17/2/3/E-109

Simisomgomo 546 umsebenzi 3 (a) & (b) : (a) ii (bb), (cc) and (ee) : Kusukunyiswa kwesiteshi lesivalelekile setekuchumana semastu lengu-60m se-Cell C (Pty) Ltd:9642 Marathon

Indzawo: Portion 9 of the Farm Sterkspruit 285 JT

Tinhlangezisela (luhlobo lwe-WGS84) tetincophiswano kulenzawo lengenhla.

Lucophiswano lwesi-1: Bubanti: 25° 24' 44.05" S eNingizimu Budze: 30° 54' 41.95" E
Umbhoshongo lowakhiwe ngekliphica tinsimbi lopendwe ngalokubovu nalohumhlophe

Satiso senchubo yekuhlanganyela kwemphakatsi ngekulandzela imitsetfosimiso Yekuhlola Umtselela Wesimondzawo 2010 (R543) njengobe ichtijyelwe yamenyetelwa ngekulandzela uMsetfo Wekuphatfwa KweSimondzawo Wavelonkhe 1998 (Umtsetfo nombolo 107 wanga-1198) njengobe uchitijyelwe ("i-NEMA"). Tinhlalo letisisekelo tekuhlola titawusejentsiswa ngekulandzela simisomgomo 543 kantsi futsi kutawufakwa sicelo kuLitiko leTekulima nekuPhatfwa kweMhlaba eMpumalanga. Lowo lofaka sicelo futsi uhlose kufaka sicelo sekucolelwa kuLitiko leTekulima nekuPhatfwa kweMhlaba eMpumalanga ngekulandzela simisomgomo 50(1) seTimisomgomo teluHlobo lwekuTsikameteka kweSimondzawo 2010 (R543) kutsi kuhlolwe tincophiso mayelana nalomsebenzi lohlongotwako.

Lofaka sicelo:

Cell C (Pty) Ltd, Private Bag X36, Benmore, 2010.

Siphatsimandla seluHlobo lweSimondzawo (Environmental Assessment Practitioner - IEAP):

Infrastructure Planning Services Inc.

Icondziswa ku: Monica Niehof

Lucingo: (012) 804 1504/6; Ifeksi: (012) 804 7072.

Incwadzigesi: admin@infraplan.co.za

Imininingwane lengetiwe mayelana nalomsebenzi lohlongotwako ingatfolakala ku-EAP. Nobe nguliphi licembu lelinenshisekelo nobe lelitsintsekako, **ngalokubhaliwe**, lingenta tetfulo ngalomsebenzi lohlongotwako nobe licele kubhaliswa njengelicembu lelinenshisekelo nobe lelitsintsekako, ngekuTfumela tetfulo letibhaliwe nobe sicelo sekubhalisa, lokufaka ekhatsi ligama lelicembu, emakheli endzawo neliposi (lokufaka ekhatsi ifeksi nencwadzigesi uma kuphumeleleka) kanye netinombolo tekuchumana bacaphune inombolo yekutsatsisela yalomsebenzi, bakucondzise ku-EAP kungakapheli tinsuku letingu-30 ngekwexhalenda ngemuva kwekushicilelwa kwalesatso.

Lusuku lwekushicilelwa kwesatso: 19 January 2012

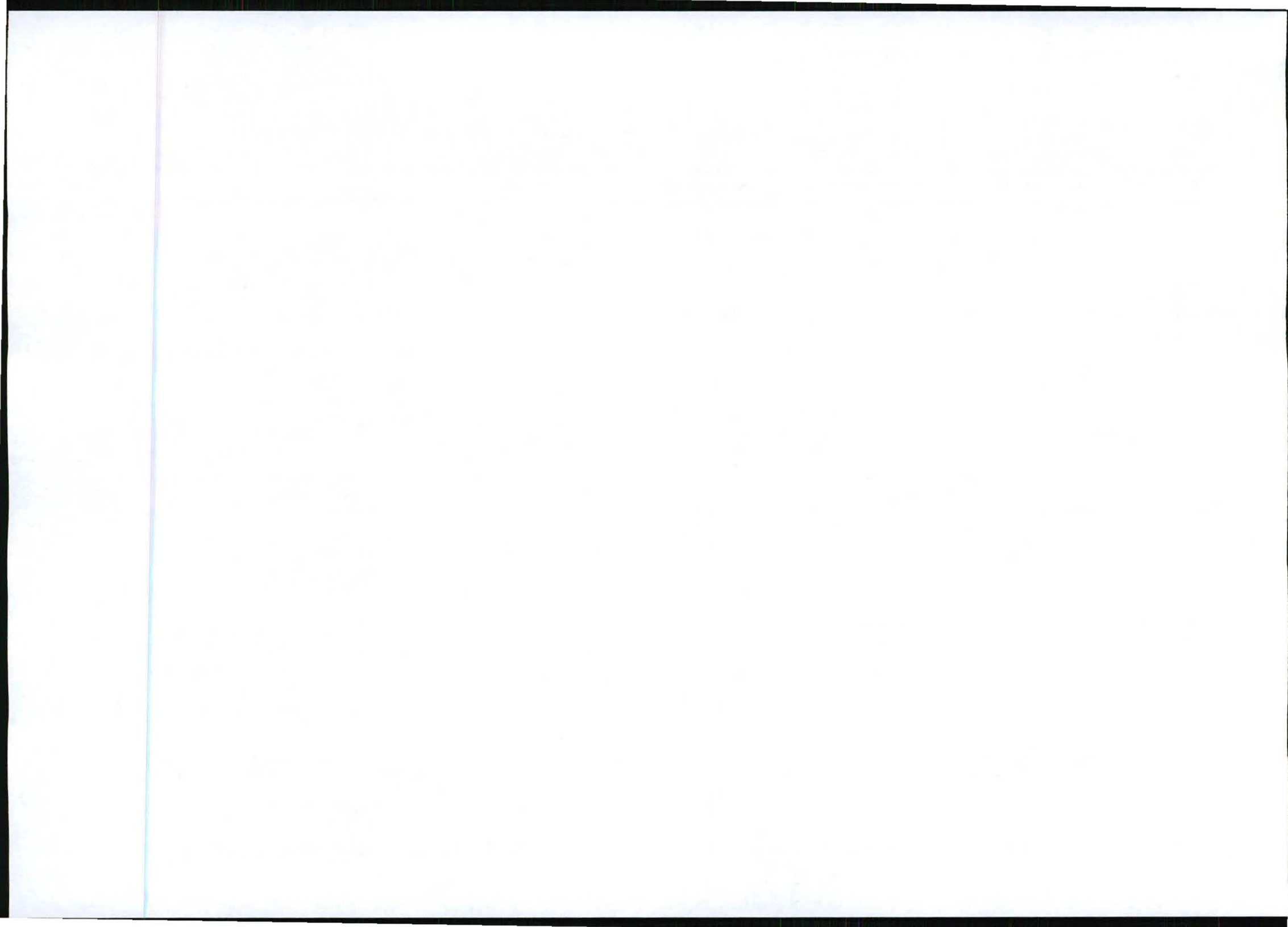

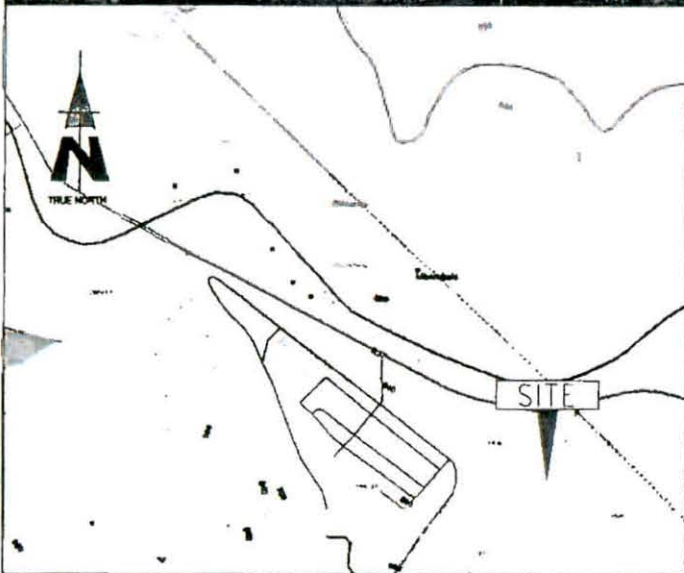
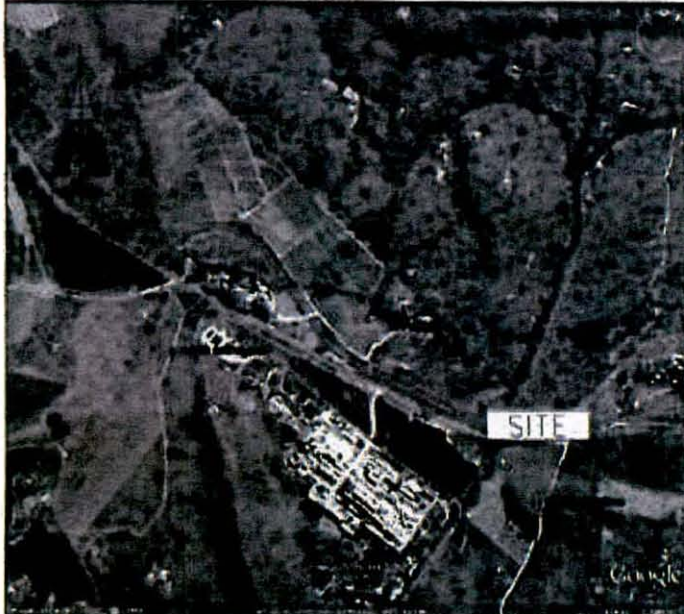

Strictly Company Confidential

DRAWINGS MUST NOT BE SCALED. ONLY DIMENSIONS TO BE USED. DIMENSIONS TO BE VERIFIED ON SITE BEFORE COMMENCEMENT OF WORK.
ALL WORK TO BE PERFORMED ACCORDING TO LATEST CELL C (PTY) LTD SITE INFRASTRUCTURE SPECIFICATIONS

ONDERVERDELINGSKAART

BYE	RIGTINGS-SONKE	KO-ORDINATE	Amp. Ben.
Kuopse Voet		Stelsel: L=31	
AD 816-1	Konstante	U-0	16,884,000
DC 684-0	188-11-29	A	31730-4
ED 1481-6	204-08-00	D	31402-2
DI 1367-6	248-18-09	C	30780-8
LV 640-0	298-18-40	E	29885-0
FG 198-0	271-07-10	E	28089-1
OG 49-0	313-53-29	F	30021-2
MI 1008-6	92-08-10	D	27886-5
JA 3885-0	10-82-58	J	37926-1
	128-31-43	H	28999-7
	186-14-08	K	31900-7
	183-53-20	L	32781-4
	133-83-20	L	32781-4
		A	32741-8
		A	32380-0

T.O. Nr. A
5050/69
Geofgeuur
[Signature]
Landmeter
Generaal.
26-11-1969

REKONSTRUKSIE VAN KAGLYNE

BOORWAL NR. 881-JT

W. N. SEMATWITSE
Die lyns ab en cd stel voor die middellyn van twee begrensde Elektriese kraglyne met ondergrondse kabelle. Kaart Nr. A3816/68; Akte van Servituut Nr. 1091/68.

Staal 1 x 18,000

Die figuur A B C D E F G H J stel voor 30-43000 marge grond synde Gedeelte 9 (n gedeelte van Gedeelte 7) van die plaas STERKSPRUIT NR. 285 - J T Provinsiale Transvaal

Opgevoel in **JANUARIE - Mei 1984** deur **W. N. Sematwitsse**
Opgevoel in **Junie 1984** deur **W. N. Sematwitsse**

Hierdie kaart is gelyk aan die oorspronklike kaart in Nr. A1587/68. Transport 1973/1984. Grondhef.

Lidnr 1/s
M.B. Nr. **1139/69**
Komp. **J.F. & D. J. VAN DER MERWE**

WET/ACT NO. 91/1969
OOR NOUTWAAKERS

NO	DATE	DESCRIPTION
0	07/11/2014	FIRST ISSUE

PROJECT:
NEW 12x12m TELECOMMUNICATION BASESTATION WITH A 60m LATTICE MAST FOR CELL C (PTY) LTD

CRAWNEY LEANDRE HARMBE
PROPERTY DESCRIPTION
PORTION 9 OF THE FARM STERKSPRUIT 285 JT

CAVENH
KHAAT & ROTTS BOERDIJY CC

COORDINATES:
LAT -26 41 22.5"
LONG 30 01 16.5"

APPROVALS:

CELL C RF PLANNER
Signature _____
Date _____

CELL C IMPLEMENTATION
Signature _____
Date _____

CELL C REAL ESTATE CO-ORDINATOR
Signature _____
Date _____

CELL C ENGINEER
Name _____
Signature _____
Number _____

CELLO™
THE POWER IS IN YOUR HANDS

Market Office Park
100 Riverside Road
Midrand
Tel: +27 (11) 534 4000
Fax: +27 (11) 534 4011
Private Box 1200
Sandton
2013

Nokia Siemens Networks

87 Oak Avenue
Midrand Techno Park
Midrand
Tel: 011 267 2600

Consultant

TORBHOUSE SOLUTIONS

414 Kooze Road
Midrand
0184
Tel: +27 (11) 534 1888
Fax: +27 (11) 534 9472
Email: info@torbhousesolutions.co.za
P.O. Box 12011
Sandton
2013

REVISION	SHEET NO.	ISSUE	SCALE
0	2 OF 10	1	NTS

SITE NO
8642

SITE NAME AND ADDRESS
MARATHON
OFF THE R37 (BETWEEN R40 & LYDENBURG)
27.3km FROM R40
STERKSPRUIT,
MPUMALANGA

CADASTRAL INFO

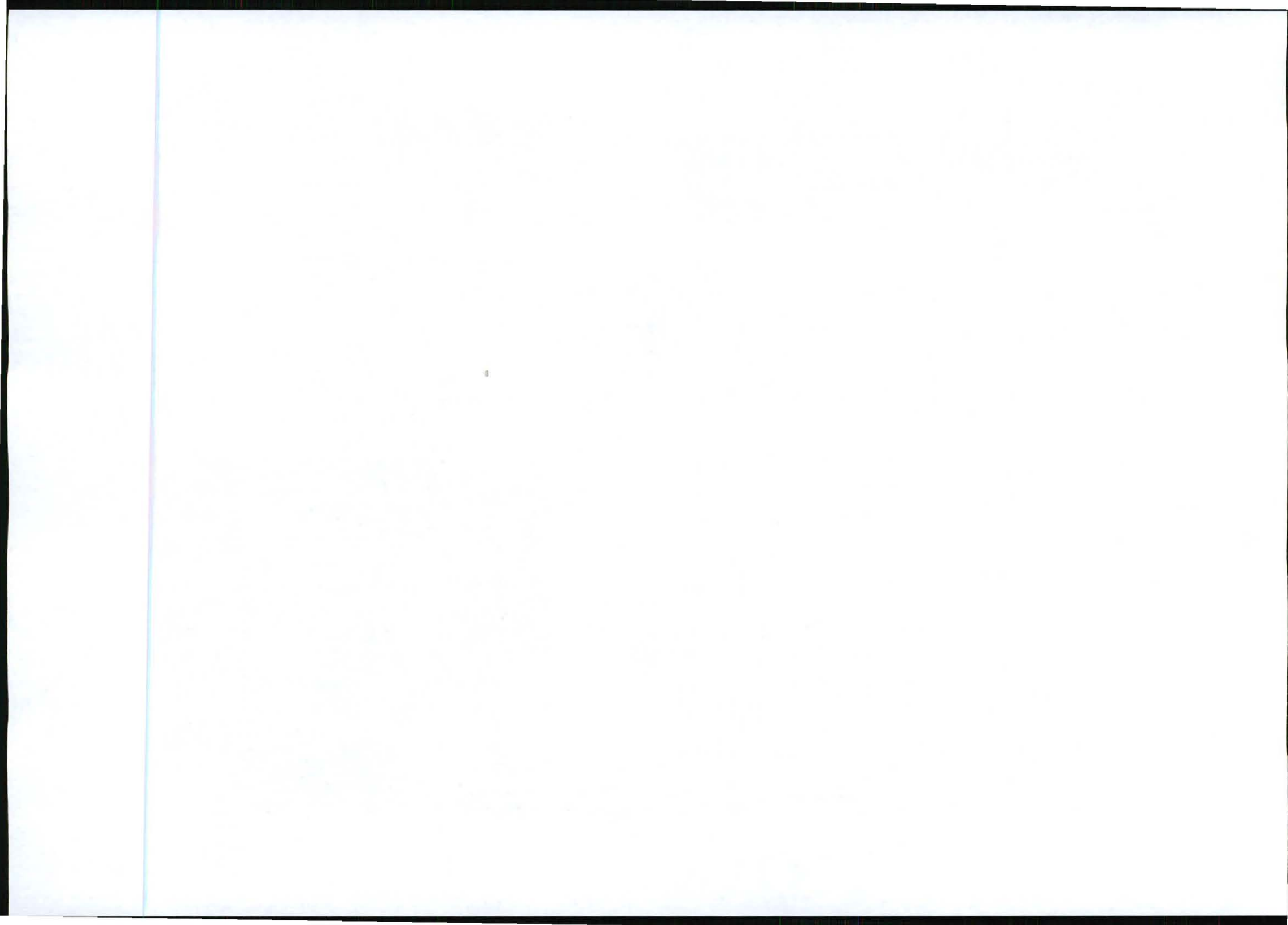

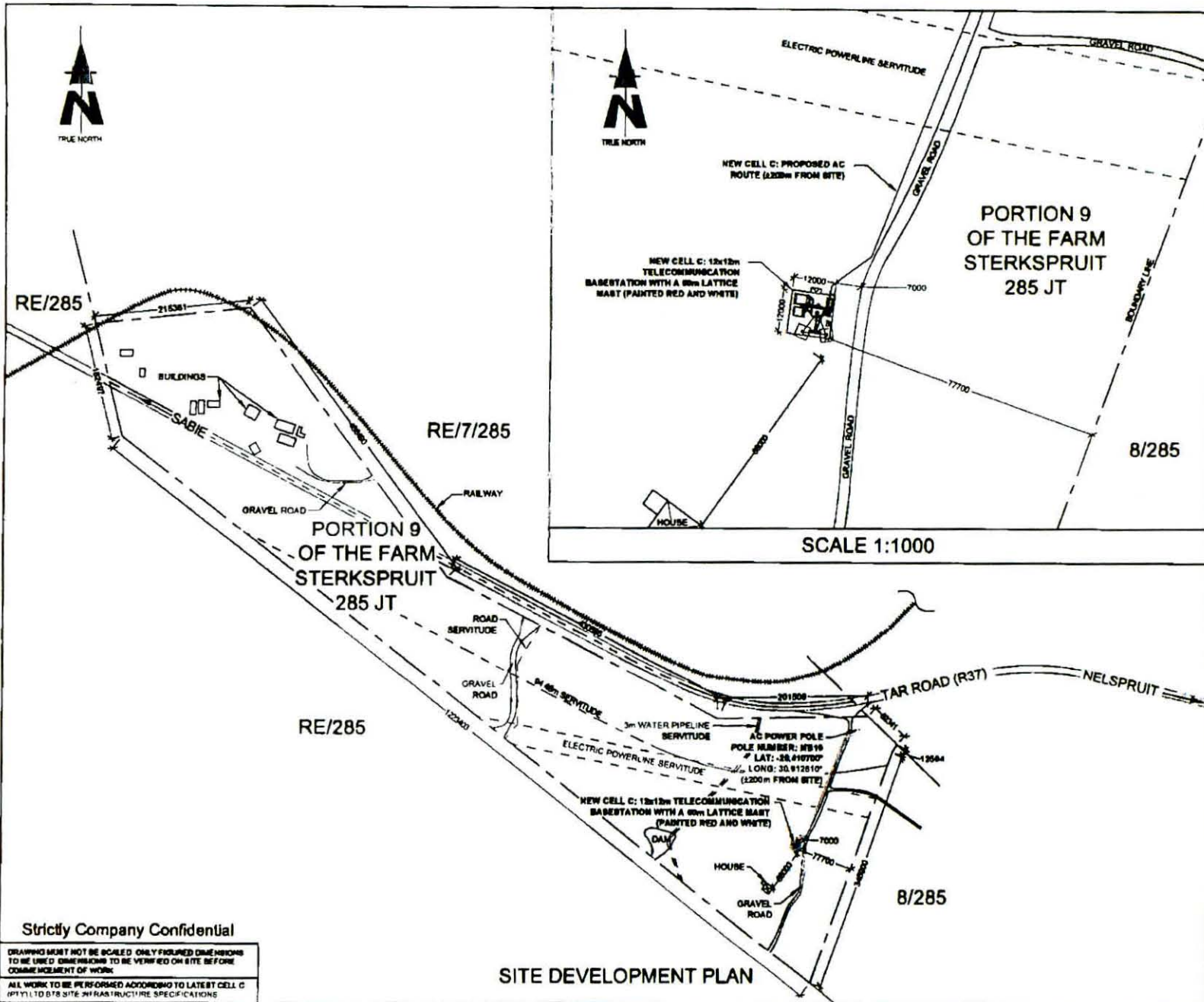

Strictly Company Confidential

DRAWING MUST NOT BE SCALED. ONLY FIGURED DIMENSIONS TO BE USED. DIMENSIONS TO BE VERIFIED ON SITE BEFORE COMMENCEMENT OF WORK.
 ALL WORK TO BE PERFORMED ACCORDING TO LATEST CELL C (PTY) LTD SITE STRUCTURE SPECIFICATIONS

SITE DEVELOPMENT PLAN

NO	DATE	DESCRIPTION
0	07/11/2011	FIRST ISSUE

PROJECT
 NEW 12x12m TELECOMMUNICATION BASESTATION WITH A 60m LATTICE MAST FOR CELL C (PTY) LTD

DRAWN BY: LEANDRE MARASE
 PROPERTY DESCRIPTION
 PORTION 9 OF THE FARM STERKSPRUIT 285 JT

OWNER
 KIAAT & ROT'S BORDERY CC

COORDINATES
 LAT: -25 41 22 35"
 LONG: 30 01 19 54"

APPROVALS:
 CELL C RF PLANNER
 Signature _____
 Date _____

CELL C IMPLEMENTATION
 Signature _____
 Date _____

CELL C REAL ESTATE CO-ORDINATOR
 Signature _____
 Date _____

CELL C ENGINEER
 Name _____
 Signature _____
 Number _____

CELL CTM
 THE POWER IS IN YOUR HANDS
 www.cellc.co.za

Warner Office Park
 139 Riverside Road
 Sandton

Tel: +27 (11) 524 4000
 Fax: +27 (11) 524 4001

Private Bag 104
 Sandton
 2116

Nokia Siemens Networks

97 Oak Avenue
 Highveld Towers Park
 Concession Road
 4048

Tel: 012 670 2000

Consultant

TORHOUSE SOLUTIONS

414 Ruddy Road
 Sandton
 0194

Tel: +27 (11) 694 1800
 Fax: +27 (11) 694 1870
 info@torhousesolutions.co.za

P.O. Box 12017
 Sandton
 0194

REVISION	SHEET NO	ISSUE	SCALE
0	3 OF 10	1	1:5000

SITE NO
 9642

SITE NAME AND ADDRESS
 MARATHON
 OFF THE R37 (BETWEEN R40 & LYDENBURG)
 ±7.5km FROM R40,
 STERKSPRUIT
 MPUMALANGA

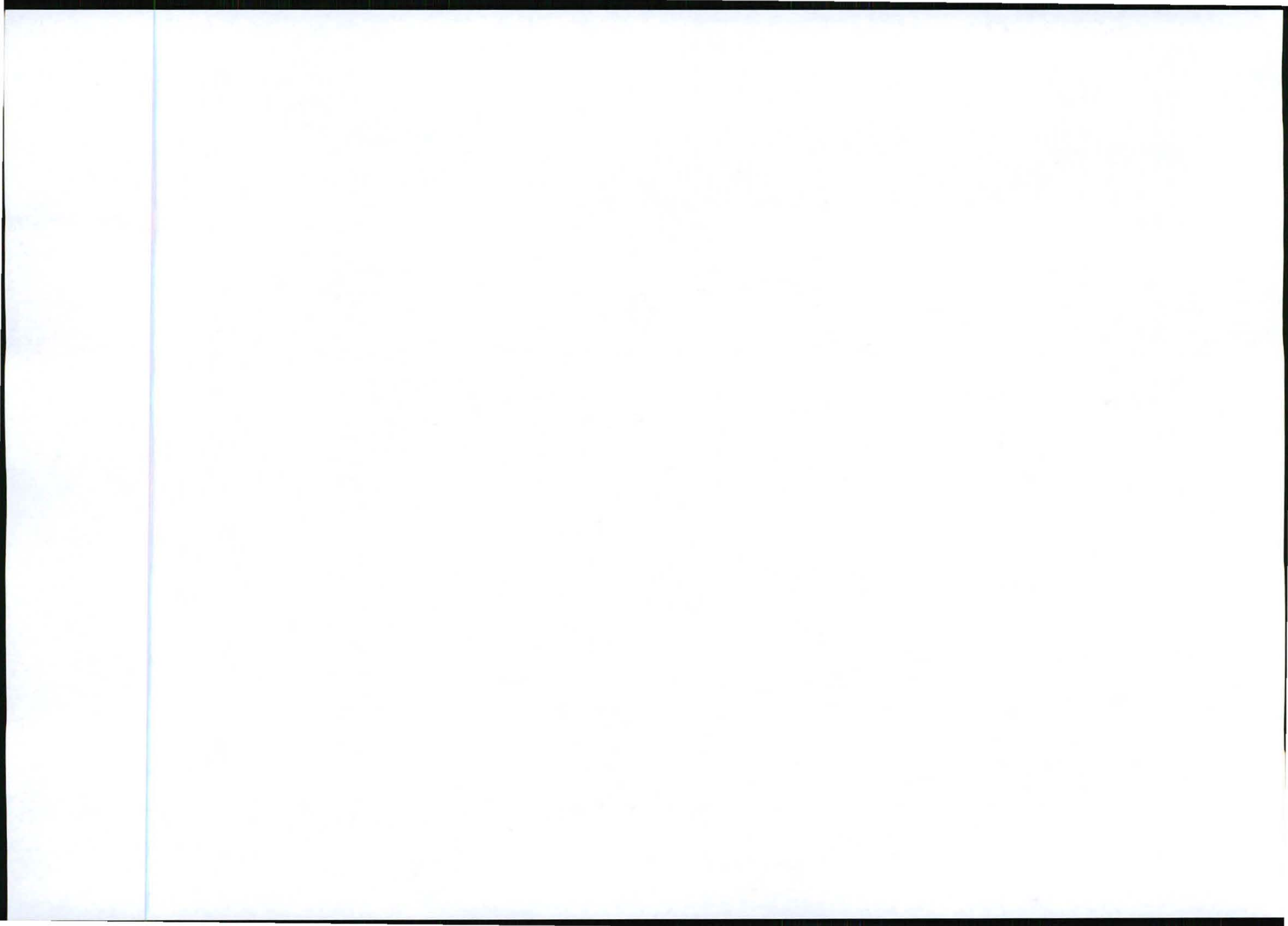

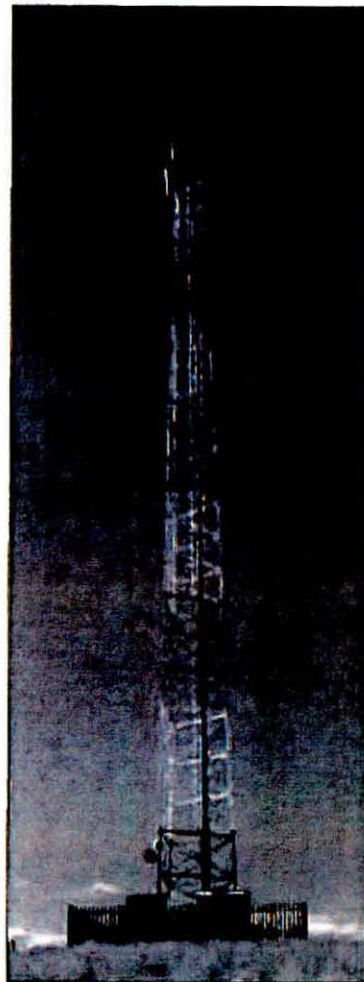



TYPICAL 3-LEGGED LATTICE MAST
(PAINTED RED AND WHITE)

FACILITY ILLUSTRATION

Strictly Company Confidential

DRAWING MUST NOT BE SCALED. ONLY FIGURED DIMENSIONS TO BE USED. DIMENSIONS TO BE VERIFIED ON SITE BEFORE COMMENCEMENT OF WORK.

ALL WORK TO BE PERFORMED ACCORDING TO LATEST CELL C (P) V1.0 BYS SITE INFRASTRUCTURE SPECIFICATIONS

NO	DATE	DESCRIPTION	
0	07/11/2011	FIRST ISSUE	
PROJECT NEW 12x12m TELECOMMUNICATION BASESTATION WITH A 80m LATTICE MAST FOR CELL C (P) V1.0 LTD			
DRAWN BY: LEANORE HARJEE			
PROPERTY DESCRIPTION PORTION 9 OF THE FARM STERKSPRUIT 285 JT			
OWNER KIAAT & ROTB BOERDERY CC			
COORDINATES LAT -25 41'22.35" LONG 30 01'16.54"			
APPROVALS:			
CELL C RF PLANNER Signature _____ Date _____			
CELL C IMPLEMENTATION Signature _____ Date _____			
CELL C REAL ESTATE CO-ORDINATOR Signature _____ Date _____			
CELL C ENGINEER Name _____ Signature _____ Number _____			
 CELL C™ THE POWER IS IN YOUR HANDS www.cellc.co.za			
<small> Market Office Park Tel: +27 (11) 534 4200 Private Bag 120 180 Rensselor Road Fax: +27 (11) 534 4401 Sandton Sandton 2013 </small>			
 Nokia Siemens Networks <small> 92 Oak Avenue Tel: 012 676 3000 Highveld Techno Park Constantia 7800 7800 </small>			
<small>Consultant:</small>  TORBIOUSE SOLUTIONS <small> #14 Rennie Road Tel: +27 (11) 806 1000 P.O. Box 12017 Sandton Fax: +27 (11) 806 1070 Sandton 2194 Johannesburg 2194 </small>			
REVISION	SHEET NO	ISSUE	SCALE
0	10 OF 10	1	NTS
SITE NO: 8642			
SITE NAME AND ADDRESS MARATHON OFF THE R37 (BETWEEN R40 & LYDENBURG) ±7.3km FROM R40 STERKSPRUIT, MPUMALANGA			





INFRASTRUCTURE PLANNING SERVICES

Vukani Infrastructure Planning Services Incorporated

Reg. No. 2001/014235/21

414 Rustic Road, Silvertondale, 0184

Tel. (012) 804 1504/6

PO Box 32017, Totiusdal, 0134

Fax (012) 804 7072

e-mail: admin@infraplan.co.za

Our Reference:

9642 / 17/2/3/E-109

Your Reference:

19 January 2012

Owner Remaining Extent of the Farm Marathon 275 JT

H L Hall & Sons Ltd

P O Mataffin

Mataffin

1025

Dear Sir / Madam

INTENTION TO SUBMIT AN APPLICATION IN TERMS OF THE NATIONAL ENVIRONMENTAL MANAGEMENT ACT 1998 AS AMENDED ("NEMA") TO THE COMPETENT AUTHORITY FOR LISTED ACTIVITY 3 (a) & (b) : (a) ii (bb), (cc) and (ee) IN REGULATION 546: ESTABLISHMENT OF A CELL C (PTY) LTD TELECOMMUNICATION BASE STATION ON PORTION 9 OF THE FARM STERKSPRUIT 285 JT.

We are acting on behalf of Cell C (Pty) Ltd in order to apply to the Mpumalanga Department of Economic Development, Environment and Tourism to establish a telecommunication base station on **Portion 9 of the Farm Sterkspruit 285 JT.**

Attached hereto find the following for your information:

1. Public Participation Notice
2. Site Development Plan
3. Facility Illustration

Should you have any further queries, please do not hesitate to contact us.

Yours faithfully,

M NIEHOF

For: Vukani IPS Inc.

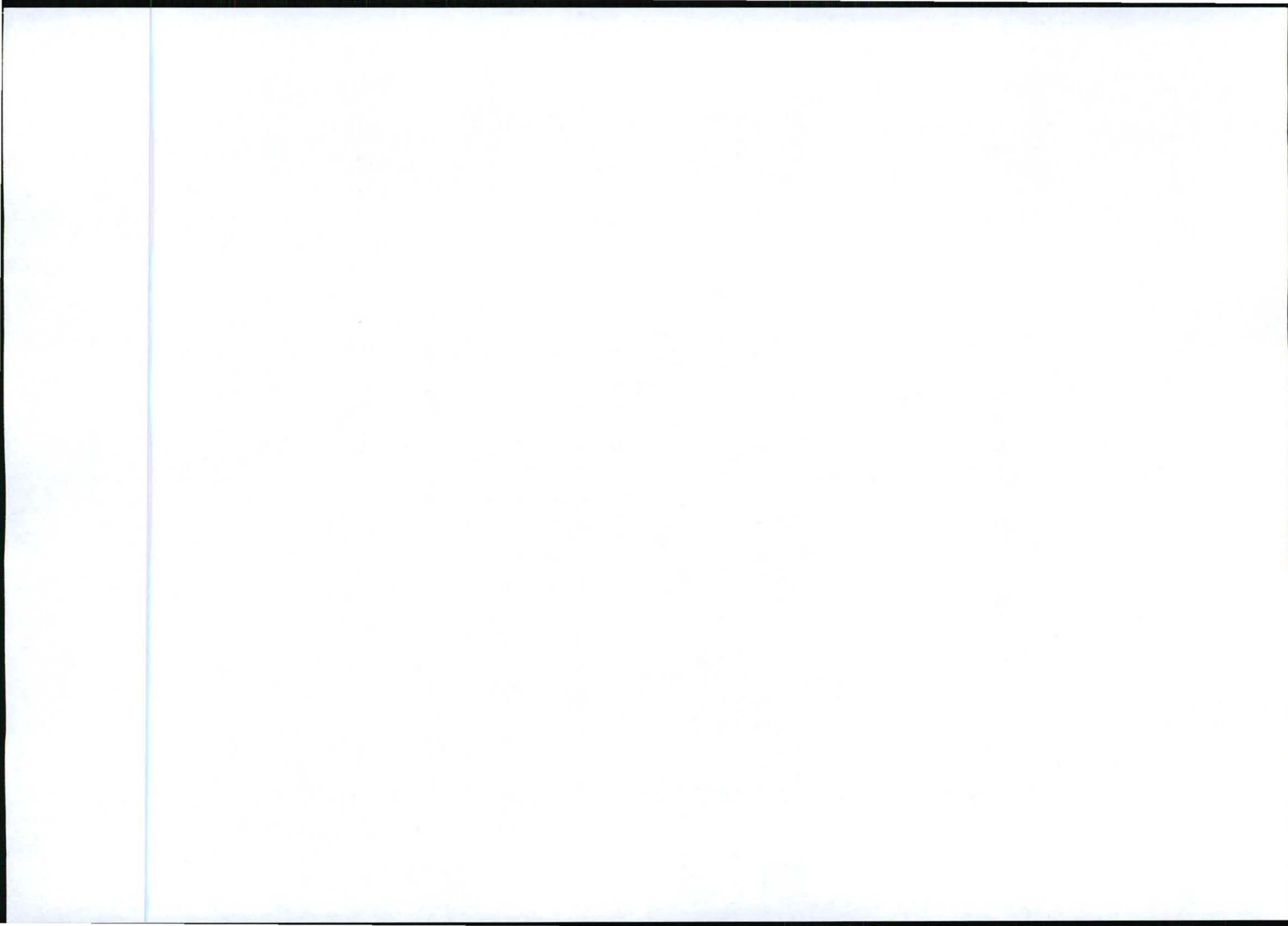

PUBLIC PARTICIPATION PROCESS

REFERENCE NUMBER: 17/2/3/E-109

Regulation 546 activity 3 (a) & (b) : (a) ii (bb), (cc) and (ee) : Establishment of an enclosed telecommunication base station with a 60m mast for Cell C (Pty) Ltd:9642 **Marathon**

Location: Portion 9 of the Farm Sterkspruit 285 JT

Co-ordinates (WGS84 format) of the alternatives on the above property.

Alternative 1: Latitude: 25° 24' 44.05" S Longitude: 30° 54' 41.95" E
Lattice type mast painted red and white

Notice is hereby given of a public participation process in terms of the Environmental Impact Assessment Regulations 2010 (R543) as amended promulgated in terms of the National Environmental Management Act 1998 (Act No. 107 of 1998) as amended ("NEMA").

Basic assessment procedures will be applied in accordance with regulation 543 and an application was submitted to the Mpumalanga Department of Economic Development, Environment and Tourism.

The applicant furthermore intends to apply to the Mpumalanga Department of Economic Development, Environment and Tourism for exemption in terms of regulation 50(1) of the Environmental Impact Assessment Regulations 2010 (R543) as amended to assess alternatives with regard to the planned activity.

Applicant:

Cell C (Pty) Ltd, Private Bag X36, Benmore, 2010.

Environmental Assessment Practitioner (EAP):

Infrastructure Planning Services Inc.

P.O. Box 32017, Totiusdal, 0134

Attention: Monica Niehof

Telephone: (012) 804 1504/6; Facsimile: (012) 804 7072

E-mail: admin@infraplan.co.za

Further information regarding the proposed activity can be obtained from the EAP.

Any interested and affected party may, **in writing**, make representations on the proposed activity or request to be registered as an interested and affected party, by submitting the written representations or registration request, including their name, physical & postal addresses (including facsimile & e-mail where possible) and contact number(s) and quoting the activity reference number, to the EAP within 30 calendar days from the publication of this notice.

Notice publication date: 19 January 2012

LUHLELO LWEKUBANDZAKANYEKA KWEMPHAKATSI

INOMBOLO YEKUTSATSISA: 17/2/3/E-109

Simisomgomo 546 umsebenzi 3 (a) & (b) : (a) ii (bb), (cc) and (ee) : Kusukunywisa kwesiteshi lesivalelekile setekuchumana semasti lengu-60m se-Cell C (Pty) Ltd:9642 **Marathon**

Indzawo: Portion 9 of the Farm Sterkspruit 285 JT

Tinhlanguanisa (luhlobo lwe-WGS84) tetincophiswano kulenzawo lengenhlala.

Lucophiswano lwesi-1: Bubanti: 25° 24' 44.05" S eNingizimu Budze: 30° 54' 41.95" E Umbhoshongo lowakhiwe ngekiphica tinsimbi lopendwe ngalokubovu nalohumhlophe

Satiso senchubo yekuhlanganyela kwemphakatsi ngekulandzela imitselfosimiso Yekuhlola Umtselela Wesimondzawo 2010 (R543) njengobe ichitijyelwe yamenyetelwa ngekulandzela uMtsetfo Wekuphatfwa KweSimondzawo Wavelonkhe 1998 (Umtsetfo nombolo 107 wanga-1198) njengobe uchitijyelwe ("i-NEMA"). Tinhlelo letisisekelo tekuhlola titawuseljentiswa ngekulandzela simisomgomo 543 kantsi futsi kutawufakwa sicelo kuLitiko leTekulima nekuPhatfwa kweMhlaba eMpumalanga. Lowo lofaka sicelo futsi uhlose kufaka sicelo sekucolelwa kuLitiko leTekulima nekuPhatfwa kweMhlaba eMpumalanga ngekulandzela simisomgomo 50(1) seTimisomgomo teluHlolo lwekuTsikameteka kweSimondzawo 2010 (R543) kutsi kuhlolewe tincophiso mayelana nalomsebenzi lohlongotwako.

Lofaka sicelo:

Cell C (Pty) Ltd, Private Bag X36, Benmore, 2010.

Siphatsimandla seluHlolo lweSimondzawo (Environmental Assessment Practitioner - IEAP):

Infrastructure Planning Services Inc.

Icondziswa ku: Monica Niehof

Lucingo: (012) 804 1504/6; Ifeksi: (012) 804 7072,

Incwadzigesi: admin@infraplan.co.za

Imininingwane lengetiwe mayelana nalomsebenzi lohlongotwako ingatfolakala ku-EAP. Nobe nguliphi licembu lelinenshisekelo nobe lelitsintsekako, ngalokubhaliwe, lingenta tetfulo ngalomsebenzi lohlongotwako nobe licele kubhaliswa njengelicembu lelinenshisekelo nobe lelitsintsekako, ngekufumela tetfulo letibhaliwe nobe sicelo sekubhalisa, lokufaka ekhatsi ligama lelicembu, emakheli endzawo neliposi (lokufaka ekhatsi ifeksi nencwadzigesi uma kuphumeleleka) kanye netinombolo tekuchumana bacaphune inombolo yekutsatsisela yalomsebenzi, bakucondzise ku-EAP kungakapheli tinsuku letingu-30 ngekwexhalenda ngemuva kwekushicilelwa kwalesatiso.

Lusuku lwekushicilelwa kwesatiso: 19 January 2012

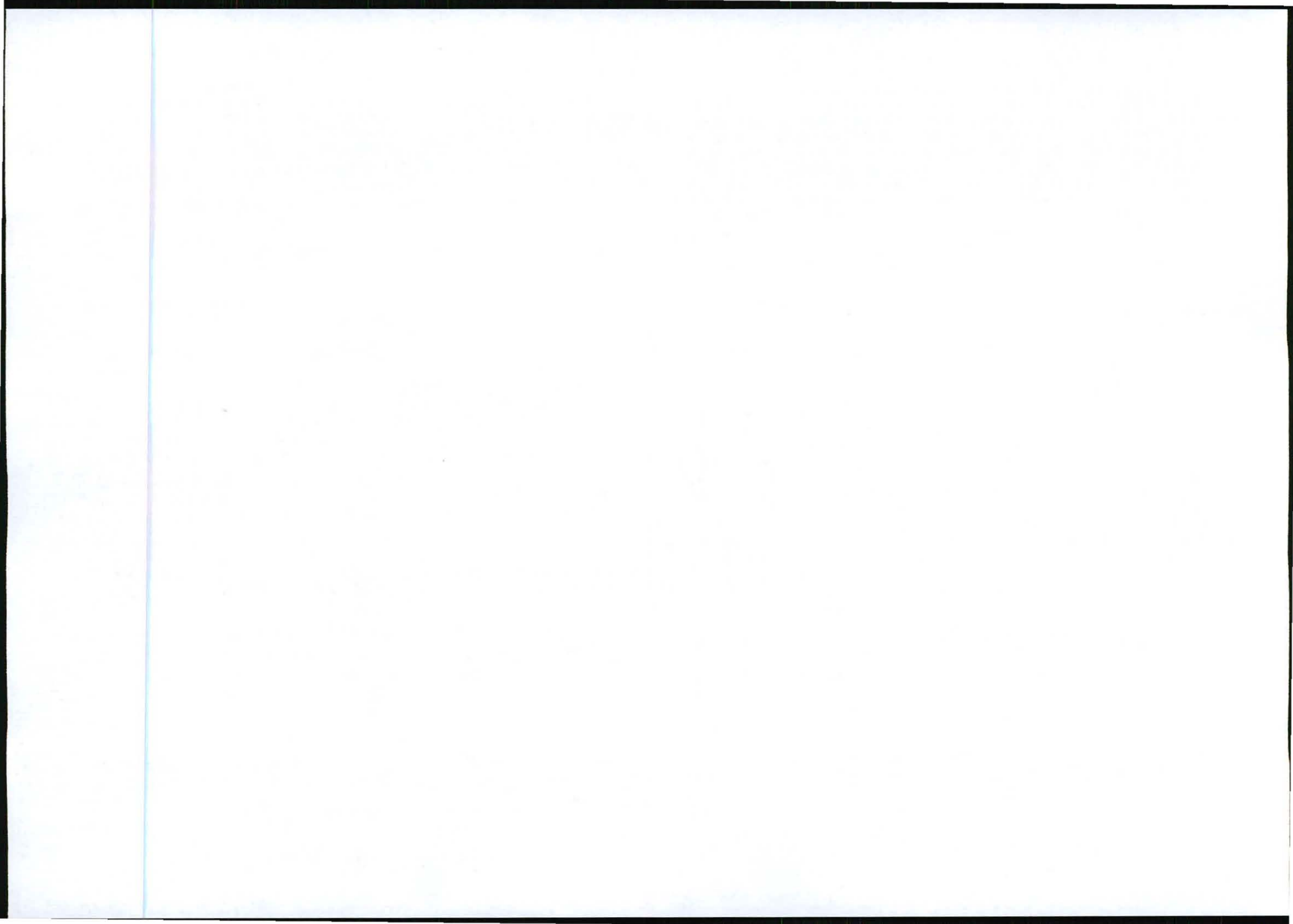

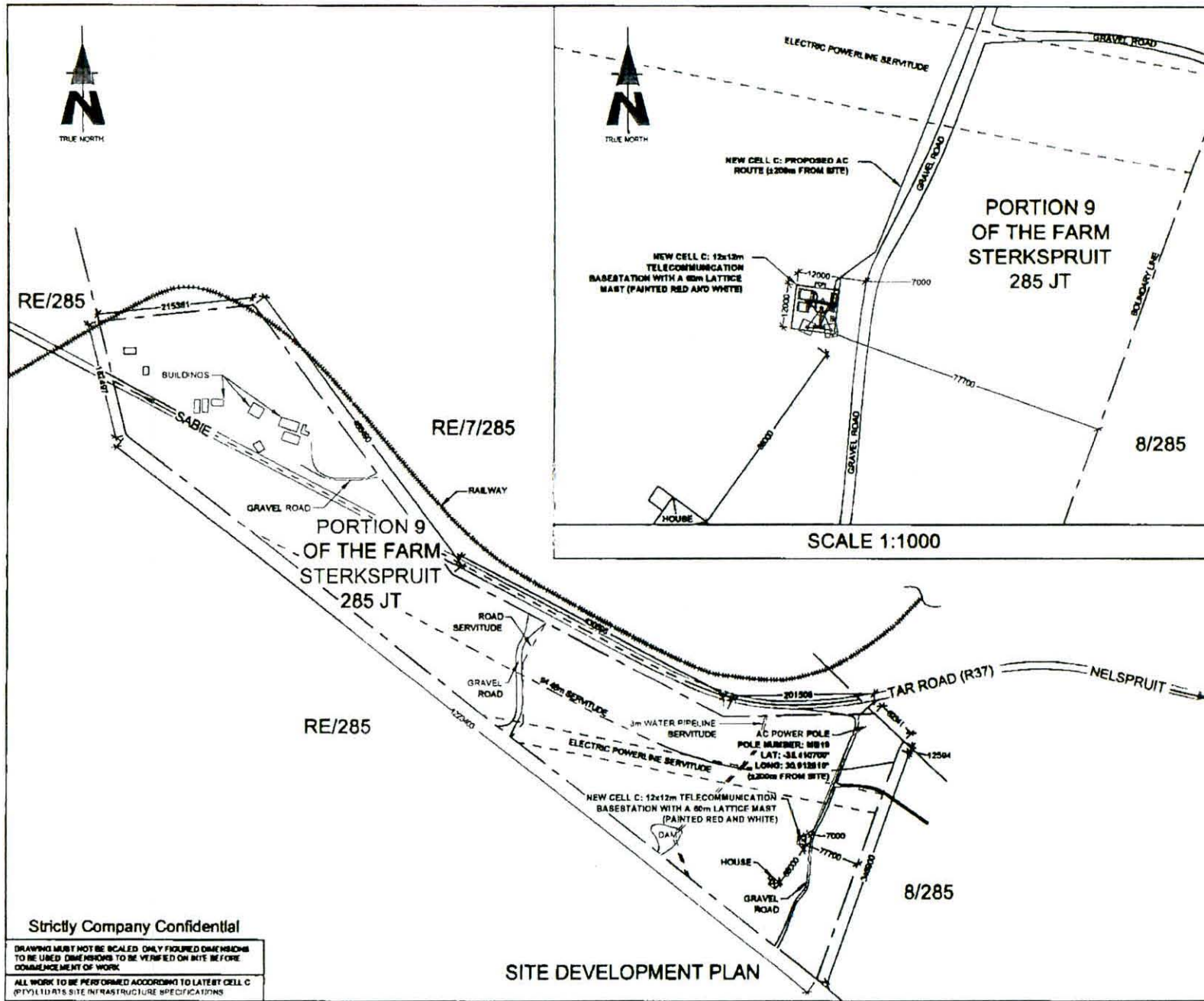

NO	DATE	DESCRIPTION
0	07/11/2011	FIRST ISSUE

PROJECT
NEW 12x12m TELECOMMUNICATION BASESTATION WITH A 60m LATTICE MAST FOR CELL C (PTY) LTD

DRAWN BY LEANDRE HARMSE
PROPERTY DESCRIPTION
PORTION 9 OF THE FARM STERKSPRUIT 285 JT

OWNER
KHAAT & ROÏS BOERDERY CC

COORDINATES
LAT -25 412235"
LONG 30 911854"

APPROVALS:
CELL C RF PLANNER
Signature _____
Date _____

CELL C IMPLEMENTATION
Signature _____
Date _____

CELL C REAL ESTATE CO-ORDINATOR
Signature _____
Date _____

CELL C ENGINEER
Name _____
Signature _____
Number _____

CELL ©
THE POWER IS IN YOUR HANDS
WWW.CELL.CO.ZA

Menlyn Office Park 180 Riverside Road Sandton
Tel +27 (11) 554 4000 Fax +27 (11) 554 4011
Pretoria Bldg 208 Sandton
Tel +27 (11) 554 4000 Fax +27 (11) 554 4011

Nokia Siemens Networks

83 Oak Avenue
Highveld Park
Cullinstown Pretoria
0204
Tel: 011 610 2800

TORBIROUSE SOLUTIONS

114 Ruyter Road
Glenwood
2154
Tel +27 (11) 264 1854
Fax +27 (11) 264 1872
info@torbiroouse.com
P.O. Box 52817
Tembisa
2116

REVISION	SHEET NO	ISSUE	SCALE
0	3 OF 10	1	1:5000

SITE NO:
0642

SITE NAME AND ADDRESS
MARATHON
OFF THE R37 BETWEEN R40 & LYDENBURG
17.2km FROM R40
STERKSPRUIT,
MPUMALANGA

Strictly Company Confidential

DRAWING MUST NOT BE SCALED. ONLY FIGURED DIMENSIONS TO BE USED. DIMENSIONS TO BE VERIFIED ON SITE BEFORE COMMENCEMENT OF WORK.
ALL WORK TO BE PERFORMED ACCORDING TO LATEST CELL C (PTY) LTD'S SITE INFRASTRUCTURE SPECIFICATIONS

SITE DEVELOPMENT PLAN



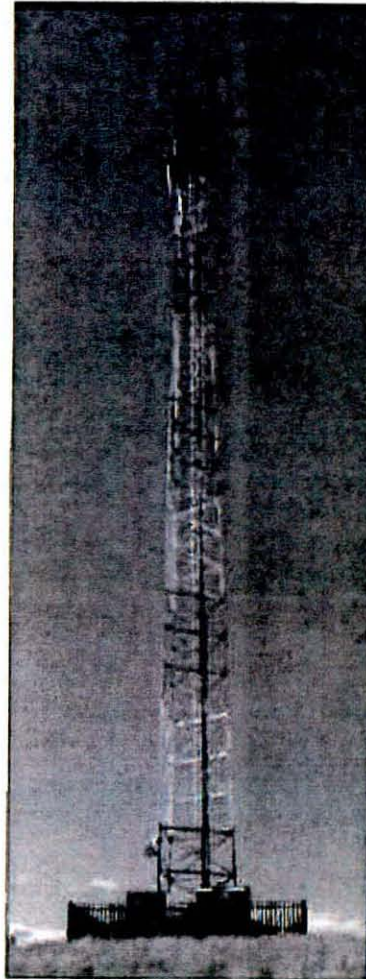





TYPICAL 3-LEGGED LATTICE MAST
(PAINTED RED AND WHITE)

FACILITY ILLUSTRATION

Strictly Company Confidential

DRAWING MUST NOT BE SCALED. ONLY FIGURED DIMENSIONS TO BE USED. DIMENSIONS TO BE VERIFIED ON SITE BEFORE COMMENCEMENT OF WORK.

ALL WORK TO BE PERFORMED ACCORDING TO LATEST CELL C (PTY) LTD SITE INFRASTRUCTURE SPECIFICATIONS

NO	DATE	DESCRIPTION			
1	07/11/2013	START DESIGN			
PROJECT: NEW 12x12m TELECOMMUNICATION BASESTATION WITH A 30m LATTICE MAST FOR CELL C (PTY) LTD					
DRAWN BY: LEANDRE HIRWSE PROPERTY DESCRIPTION: PORTION 8 OF THE FARM STERKSPRUIT 265 JT					
OWNER: KIAAT & ROTS BOERDERY CC					
COORDINATES: LAT: -29 41 2235" LONG: 30 9 11654"					
APPROVALS:					
CELL C RF PLANNER					
Signature	_____				
Date	_____				
CELL C IMPLEMENTATION					
Signature	_____				
Date	_____				
CELL C REAL ESTATE CO-ORDINATOR					
Signature	_____				
Date	_____				
CELL C ENGINEER					
Name	_____				
Signature	_____				
Number	_____				
 CELL C TH THE POWER IS IN YOUR HANDS www.cellc.co.za					
<table border="0"> <tr> <td>Marathon Office Park 400 Riverside Road Sandton</td> <td>Tel: +27 (11) 524 4000 Fax: +27 (11) 524 4411</td> <td>Private Bag 104 Brenton 2010</td> </tr> </table>			Marathon Office Park 400 Riverside Road Sandton	Tel: +27 (11) 524 4000 Fax: +27 (11) 524 4411	Private Bag 104 Brenton 2010
Marathon Office Park 400 Riverside Road Sandton	Tel: +27 (11) 524 4000 Fax: +27 (11) 524 4411	Private Bag 104 Brenton 2010			
 Nokia Siemens Networks  52 Oak Avenue Midrand Techno Park Concession: Pretoria 1606 Tel: 012 670 2000					
 TORBIOUSE SOLUTIONS 114 Rooda Road Midrand 1684 Tel: +27 (11) 864 18048 Fax: +27 (11) 864 3072 www.torbiousesolutions.co.za P.O. Box 23011 Midrand 2164					
REVISION:	SHEET NO:	ISSUE:	SCALE:		
0	10 OF 10	1	NTS		
SITE NO: 9542					
SITE NAME AND ADDRESS: MARATHON OFF THE R07 (BETWEEN R40 & LYDENBURG) 27 3km FROM R40 STERKSPRUIT MPUMALANGA					





INFRASTRUCTURE PLANNING SERVICES

Vukani Infrastructure Planning Services Incorporated
414 Rustic Road, Silvertondale, 0184
PO Box 32017, Totiusdal, 0134
e-mail: admin@infraplan.co.za

Reg. No. 2001/014235/21
Tel. (012) 804 1504/6
Fax (012) 804 7072

Our Reference:
9642 / 17/2/3/E-109

Your Reference:

19 January 2012

Owner Remaining extent Portion 7 of the Farm Sterkspruit 285 JT

Mile Inv 201 CC
P O Box 210
Ermelo
2350

Dear Sir / Madam

INTENTION TO SUBMIT AN APPLICATION IN TERMS OF THE NATIONAL ENVIRONMENTAL MANAGEMENT ACT 1998 AS AMENDED ("NEMA") TO THE COMPETENT AUTHORITY FOR LISTED ACTIVITY 3 (a) & (b) : (a) ii (bb), (cc) and (ee) IN REGULATION 546: ESTABLISHMENT OF A CELL C (PTY) LTD TELECOMMUNICATION BASE STATION ON PORTION 9 OF THE FARM STERKSPRUIT 285 JT.

We are acting on behalf of Cell C (Pty) Ltd in order to apply to the Mpumalanga Department of Economic Development, Environment and Tourism to establish a telecommunication base station on **Portion 9 of the Farm Sterkspruit 285 JT.**

Attached hereto find the following for your information:

1. Public Participation Notice
2. Site Development Plan
3. Facility Illustration

Should you have any further queries, please do not hesitate to contact us.

Yours faithfully,

M NIEHOF
For: Vukani IPS Inc.

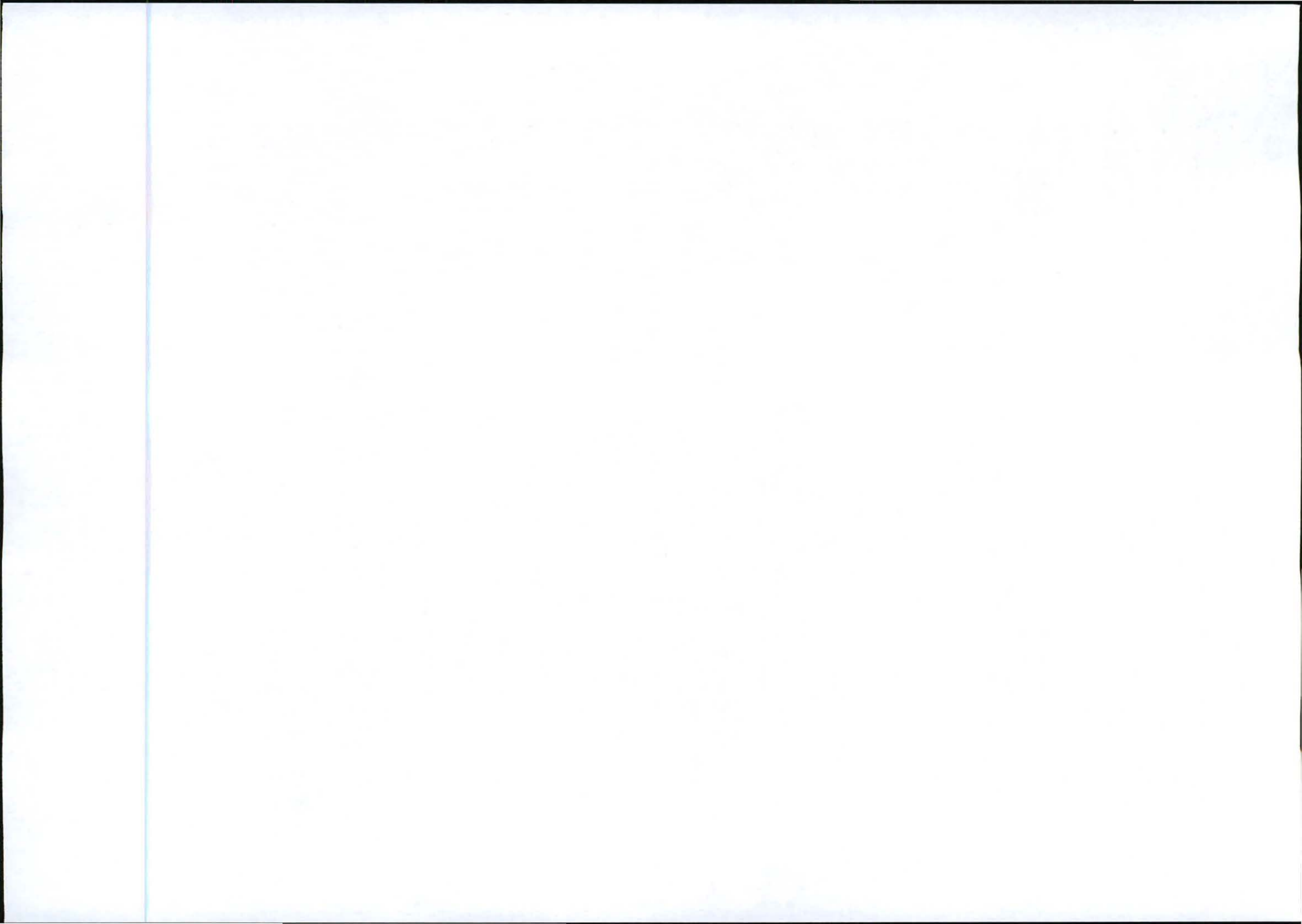



INFRASTRUCTURE PLANNING SERVICES

Vukani Infrastructure Planning Services Incorporated
414 Rustic Road, Silvertondale, 0184
PO Box 32017, Totiusdal, 0134
e-mail: admin@infraplan.co.za

Reg. No. 2001/014235/21
Tel. (012) 804 1504/6
Fax (012) 804 7072

Our Reference:
9642 / 17/2/3/E-109

Your Reference:

19 January 2012

Owner Portion 18 of the Farm Sterkspruit 285 JT
Non – Ferrous Trading (Pty) Ltd
P O Box 1108
Vereeniging
1930

Dear Sir / Madam

INTENTION TO SUBMIT AN APPLICATION IN TERMS OF THE NATIONAL ENVIRONMENTAL MANAGEMENT ACT 1998 AS AMENDED ("NEMA") TO THE COMPETENT AUTHORITY FOR LISTED ACTIVITY 3 (a) & (b) : (a) ii (bb), (cc) and (ee) IN REGULATION 546: ESTABLISHMENT OF A CELL C (PTY) LTD TELECOMMUNICATION BASE STATION ON PORTION 9 OF THE FARM STERKSPRUIT 285 JT.

We are acting on behalf of Cell C (Pty) Ltd in order to apply to the Mpumalanga Department of Economic Development, Environment and Tourism to establish a telecommunication base station on **Portion 9 of the Farm Sterkspruit 285 JT.**

Attached hereto find the following for your information:

1. Public Participation Notice
2. Site Development Plan
3. Facility Illustration

Should you have any further queries, please do not hesitate to contact us.

Yours faithfully,

M NIEHOF
For: Vukani IPS Inc.

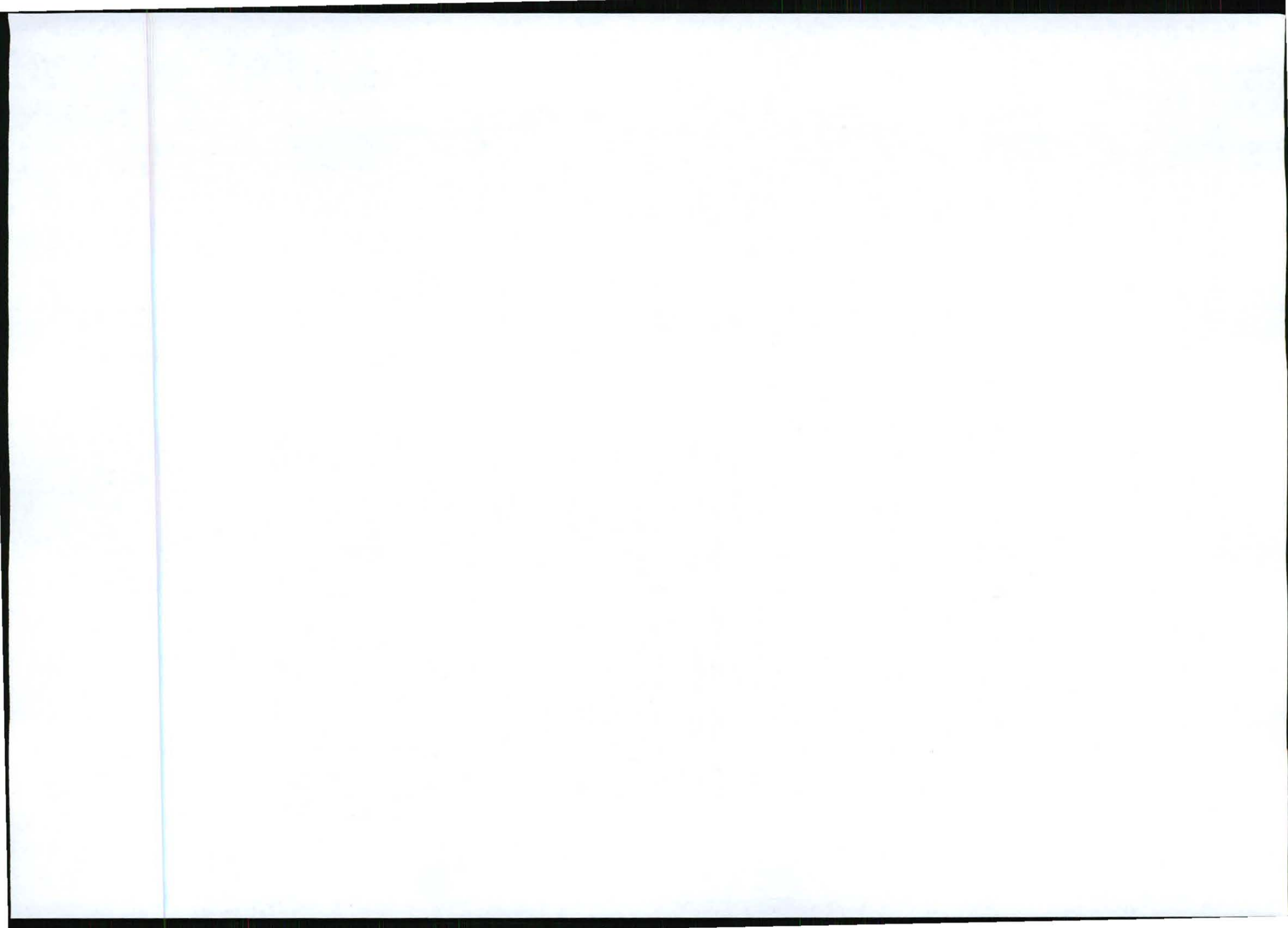



INFRASTRUCTURE PLANNING SERVICES

Vukani Infrastructure Planning Services Incorporated
414 Rustic Road, Silvertondale, 0184
PO Box 32017, Totiusdal, 0134
e-mail: admin@infraplan.co.za

Reg. No. 2001/014235/21
Tel. (012) 804 1504/6
Fax (012) 804 7072

Our Reference:
9642 / 17/2/3/E-109

Your Reference:

19 January 2012

Owner Portion 8 of the Farm Sterkspruit 285 JT
Ms M Doyer
P O Box 223
Nelspruit
1200

Dear Madam

INTENTION TO SUBMIT AN APPLICATION IN TERMS OF THE NATIONAL ENVIRONMENTAL MANAGEMENT ACT 1998 AS AMENDED ("NEMA") TO THE COMPETENT AUTHORITY FOR LISTED ACTIVITY 3 (a) & (b) : (a) ii (bb), (cc) and (ee) IN REGULATION 546: ESTABLISHMENT OF A CELL C (PTY) LTD TELECOMMUNICATION BASE STATION ON PORTION 9 OF THE FARM STERKSPRUIT 285 JT.

We are acting on behalf of Cell C (Pty) Ltd in order to apply to the Mpumalanga Department of Economic Development, Environment and Tourism to establish a telecommunication base station on **Portion 9 of the Farm Sterkspruit 285 JT.**

Attached hereto find the following for your information:

1. Public Participation Notice
2. Site Development Plan
3. Facility Illustration

Should you have any further queries, please do not hesitate to contact us.

Yours faithfully,

M NIEHOF
For: Vukani IPS Inc.

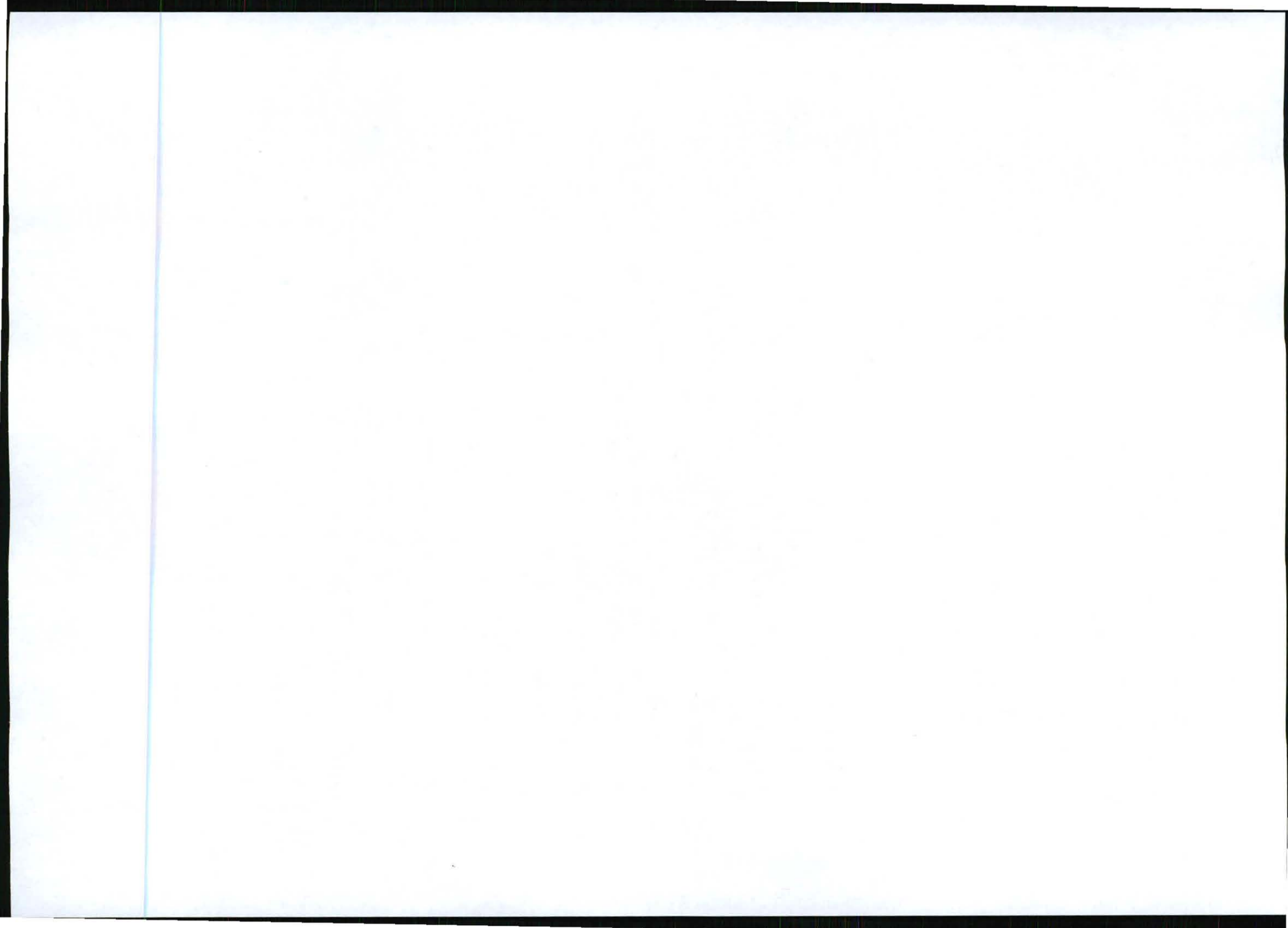

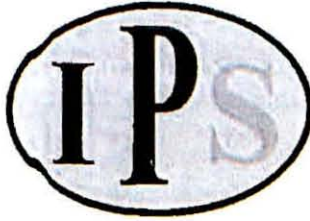

INFRASTRUCTURE PLANNING SERVICES

Vukani Infrastructure Planning Services Incorporated

Reg. No. 2001/014235/21

414 Rustic Road, Silvertondale, 0184

Tel. (012) 804 1504/6

PO Box 32017, Totiusdal, 0134

Fax (012) 804 7072

e-mail: admin@infraplan.co.za

Our Reference:

9642 / 17/2/3/E-109

Your Reference:

19 January 2012

Owner Portion 10 of the Farm Sterkspruit 285 JT

Eskom

P O Box 1091

Johannesburg

2000

Dear Sir / Madam

INTENTION TO SUBMIT AN APPLICATION IN TERMS OF THE NATIONAL ENVIRONMENTAL MANAGEMENT ACT 1998 AS AMENDED ("NEMA") TO THE COMPETENT AUTHORITY FOR LISTED ACTIVITY 3 (a) & (b) : (a) ii (bb), (cc) and (ee) IN REGULATION 546: ESTABLISHMENT OF A CELL C (PTY) LTD TELECOMMUNICATION BASE STATION ON PORTION 9 OF THE FARM STERKSPRUIT 285 JT.

We are acting on behalf of Cell C (Pty) Ltd in order to apply to the Mpumalanga Department of Economic Development, Environment and Tourism to establish a telecommunication base station on **Portion 9 of the Farm Sterkspruit 285 JT.**

Attached hereto find the following for your information:

1. Public Participation Notice
2. Site Development Plan
3. Facility Illustration

Should you have any further queries, please do not hesitate to contact us.

Yours faithfully,

M NIEHOF

For: Vukani IPS Inc.

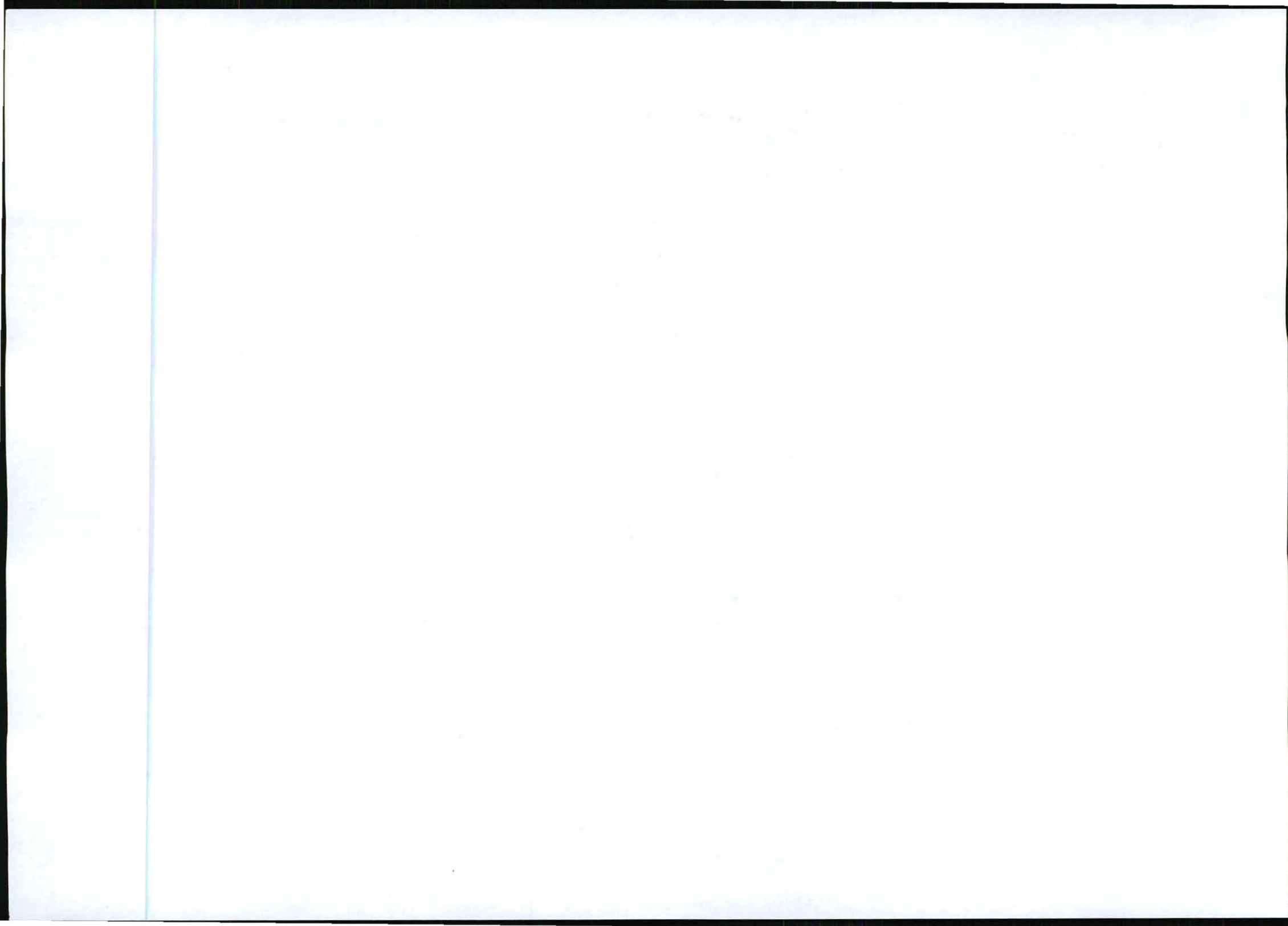

G3 – Proof of Newspaper Advertisement

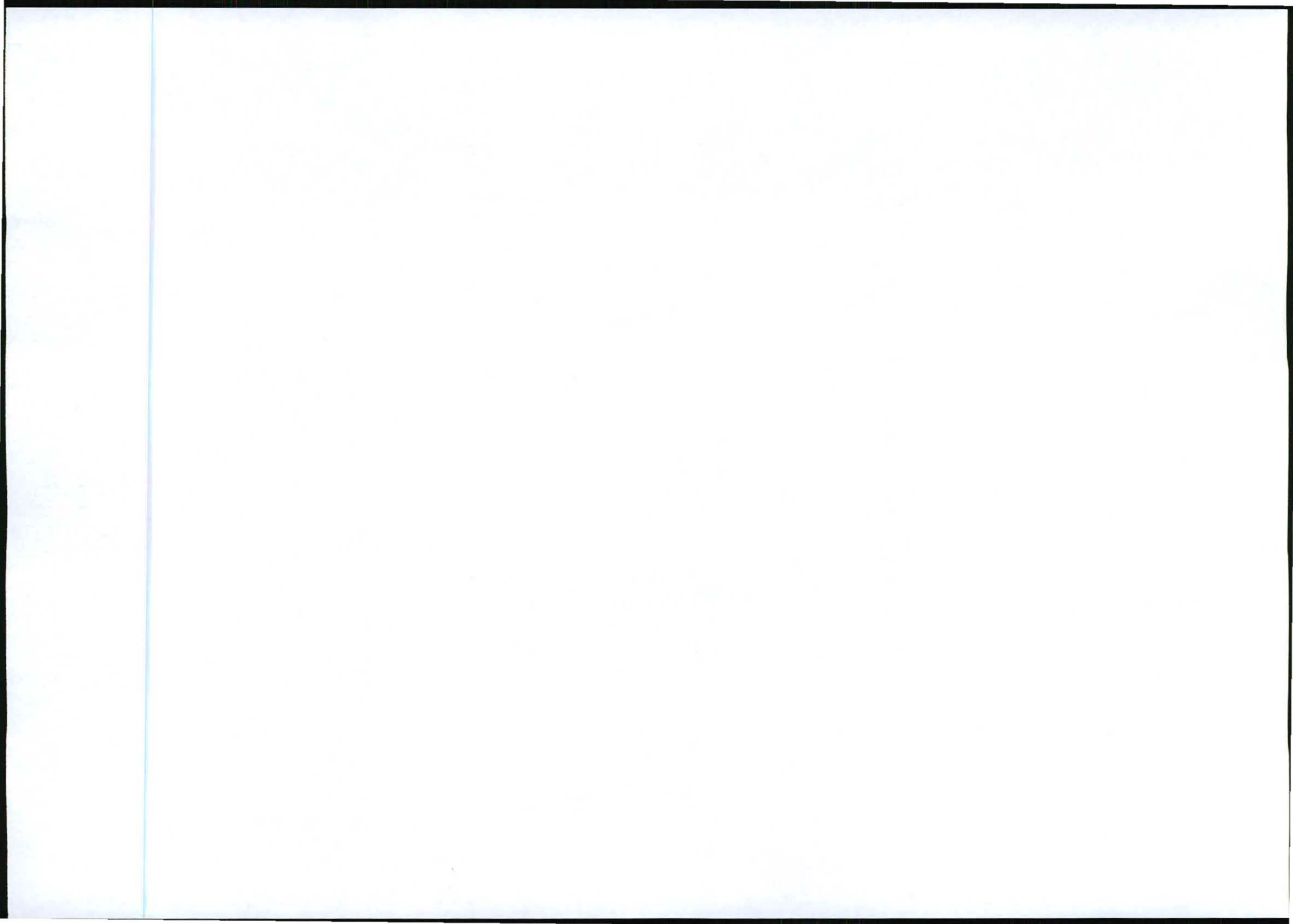

Classified

CLASSIFIED ADVERT BOOKINGS - TEL 013-754-1669 OR FAX: 013-753-2422

Deadlines

Tuesday Edition:	
Classified Display	-Thursday 14:00
Classified Blocks	-Friday 12:00
Classified Linage	-Friday 13:00
Classified Motoring	-Friday 12:00
Friday Edition:	
Classified Display	-Monday 14:00
Classified Blocks	-Tuesday 14:00
Classified Linage	-Tuesday 16:00
Classified Property	-Tuesday 13:00
Thursday Edition:	
Classified Display	-Monday 12:00
Classified Blocks	-Tuesday 14:00
Classified Linage	-Tuesday 18:00

How to advertise

- Step 1 Prepare the outline of your wording.
- Step 2 Have your telephone number, address, ID and postal details ready.
- Step 3 Our consultants will assist you in the phoning of important details regarding your item for sale, vacancy, or service.

Classified consultants
Classified Manager
 Roche Esterhuizen: 013-754-1667
 Classified switchboard: 013-754-1669
 Fax: 013-753-2422
 Irene Rogers: 013-754-1671

Notices
 Nerisa Brunette: 013-754-1664
 Maryann Lombard: 013-754-1670
 Business/Holiday Accommodation/
 Home Improvements/Property
 Laurie Maitland: 013-754-1695
 Services, Motoring
 Alida Staggan: 013-754-1665
 Sonita Steyn: 013-754-1666
 Vacancies, For Sale
 Reulah Vermeulen: 013-754-1669

Legals
Cost of advert
 The cost of the advertisement will depend on the number of lines and the number of insertions. eg. The first four lines are R54,40 and thereafter R10,86 per line (two to three words per line). So if your ad costs R54,40 per insert and you have four inserts (four editions of the newspaper) your advert will cost R217,60. All VAT incl.

Remember: For private advertisers, the more you tell, the more you sell!

Payment: First time advertisers are required to pay cash at Lowveld Media or directly into Lowveld bank account.

Payment: Can also be made by credit card or cheque. Once you have advertised you are automatically allocated an account number and can advertise on a thirty-day account basis.

Acquisitions & errors
Display adverts:
 Although every effort is made to place display ads next to relevant columns, we cannot guarantee that this will be done. All display ads will be placed as close to the relevant column as possible.

Errors:
 The newspaper accepts no responsibility for more than one incorrect insertion of any classified advertisement or any costs beyond the costs of the space occupied by the error. All queries on advertisements and accounts must be made in writing and must reach Lowveld within 14 days of publication of advertisement. Failure to do so will result in the order and advertisement being accepted as correct. No further discussions will be entered into.

The use of the letter "A":
 For the purpose of bringing an advert to the top of a classification, this is strictly prohibited. The right is reserved to withhold advertisement from publication and to cancel any order that has been accepted.

Cancellations
 When cancelling an advert you must receive a cancellation reference number - no quantities can be dealt with if you do not quote it. Cancellation of adverts will be accepted only in writing or per fax.

Services For Sale

0101 Hair & Beauty
 0102 Cleaning
 0103 Gardening
 0104 Security
 0105 Transport
 0106 Veterinary
 0107 Education
 0108 Legal
 0109 Financial
 0110 Insurance
 0111 Medical
 0112 Real Estate
 0113 Travel
 0114 Food & Beverage
 0115 Entertainment
 0116 Information
 0117 Computer
 0118 Printing
 0119 Publishing
 0120 Media
 0121 Marketing
 0122 Advertising
 0123 Publicity
 0124 Promotions
 0125 Events
 0126 Conferences
 0127 Seminars
 0128 Workshops
 0129 Exhibitions
 0130 Trade Shows
 0131 Conventions
 0132 Festivals
 0133 Carnivals
 0134 Parades
 0135 Performances
 0136 Recitals
 0137 Competitions
 0138 Contests
 0139 Auctions
 0140 Sales
 0141 Leases
 0142 Licenses
 0143 Permits
 0144 Approvals
 0145 Certificates
 0146 Registrations
 0147 Licenses
 0148 Approvals
 0149 Certificates
 0150 Registrations

Accommodation / Rooms To Let

WHITE RIVER KINGSVIEW

Accommodation to share
 Rental R1,600 pm
 Ladies only

082-898-3151

SPACIOUS 2 BEDROOM FLAT

Walking distance from centre town.
 Balcony, bath, spacious lounge/dining, comfortable kitchen. Secure parking.
 Avail 1 Feb 2012
 R4,100 pm + dep.
 Contact: George
 082-413-3105

Brooklyn City College

DEPT OF EDUCATION
 Reg No 2006/007/018
 Unusual Accreditation No FET 0061-PA
2012 REG NOW OPEN

MATRIC REWRITE
 Nelipruitt Campus
 24 Anderson cde, Voortrekker
 013-752-8264 • 072-365-8913
 Pretoria Central Head Office: 012-324-0266
 • 071-442-4272; JHB: Braamfontein: 011-339-8741
 • 078-049-3043; Sandton: 011-997-8704 • 071-049-3043
 Johannesburg: 011-221-5559 • 079-134-8777
 Verulam: 011-422-8538 • 016-489-4399
 East London: 011-722-1829; Port Elizabeth: 022-223-3372
 www.brooklyncitycollege.co.za

Property To Let

0505 Accommodation / Rooms To Let

0515 Flats / Units

FIELD WORKERS REQUIRED

The above positions are available in Barberton and Kanyamazane

Jaz Home Funeral Services requires young, talented and self driven people to fill the Field Work vacancies that are available.
 To start ASAP
 Fax 3 page CV to 086-267-0279

2012 INTAKE

STIT MINING TRAINING CENTRE
 Reg No: 2006/061232/23

LEARNER SKILL COURSES

- Bollemaker • Electrical
- Miner • Diesel mechanic
- Riter • Mechanical & Turner

SKILLS AND TRADE TEST

- Onsetter • Competent A & B
- Blasting Assistant
- Blasting Rock Breaking
- Mine Overseer & Manager
- Drill Rig LHD • Trackless Mining
- Basic Health & Safety • Safety Officer (comsoc)

Stanley oo: 073-033-7276
 Office tel: 014-594-1809

ALUMINIUM MANUFACTURERS WITH EXPERIENCE TO START ASAP.

083-241-0070

KITCHEN CUPBOARD INSTALLER NELSPRUIT

At least 4yrs experience AND references with contact no's
 Fax 2 page CV to: 086-581-7135

Legals

0910 Public / Legal Notices

NOTICE

Public Participation Process for Reference Number: 17/2011-109

Regulation 566 activity 2 (a) & (b), (c), (d), (e) and (f): Establishment of an enhanced communication base station with a 60m mast for Cell C (Pty) Ltd 8642 Marston Road, Portion 9 of the Farm Sunnyside 265 JT, Coenroodsterie (FV544 lot) of the alternative to the above property.

Latitude: 28° 54' 44.05" S
 Longitude: 30° 54' 41.39" E
 Lease type: 99 year lease (red and white)

Notice is hereby given of a public participation process in terms of the Environmental Impact Assessment Regulations 2010 (R543) as amended - promulgated in terms of the National Environmental Management Act 1989 (Act No. 107 of 1989) as amended (NEMA).

Basic assessment procedure will be applied in accordance with regulation 543 and an application was submitted to the Mpumalanga Department of Economic Development, Environment and Tourism. The applicant undertakes to comply to apply to the

Little Flowers Pre School

Laughter, Learning and lots of love
 Classes will involve hands-on learning in a stimulating, academic environment.
 We believe that children should begin their development in a small class setting, and Little Flowers offers just that.

072-881-8184

ALUMINIUM MANUFACTURERS WITH EXPERIENCE TO START ASAP.

083-241-0070

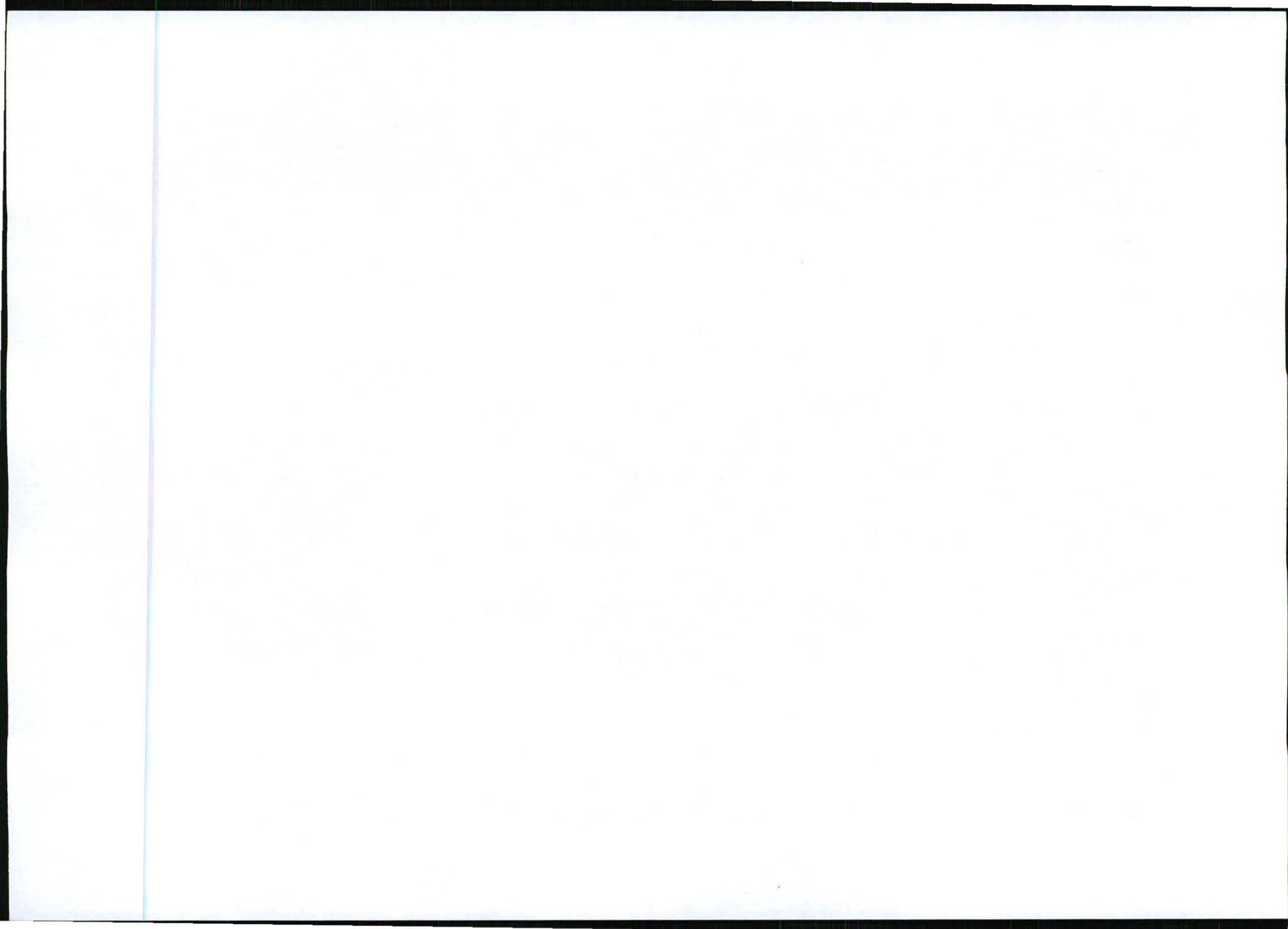

G4 - Register of I&APs



Interested & Affected Parties Register / Comments and Responses Report

Site number: 9642
 Site Name: Marathon
 EIA reference no.:17/2/3/E-109

Interested and Affected Parties Register							Comments and Responses Report	
No.	Date	Name	Address	Contact detail	Reacted to:	Record of initial I&AP registration	Issues raised / Comments received	EAP Response
1	2012/01/19	Mbombela Local Municipality. The Municipal Manager	PO Box 45, Nelspruit, 1200	Fax: (013) 759 2070	NA	Auto I&AP	No comments received	No comments received
2	2012/01/19	The Ward Councillor, Ward 14, Clr K M Mkhonto	PO Box 45, Nelspruit, 1200	Fax: (013) 759 2070	NA	Auto I&AP	No comments received	No comments received
3	2012/02/01	SACAA	Private Bag x73, Halfway House 1685	Tel: (011) 545 1000 Fax: (011) 545 1451	NA	Auto I&AP	No approval received yet	Submitted application
4	2012/01/19	South African Heritage Resources Agency (SAHRA)	PO Box 4637, Cape Town, 8000	phine@sahra.org.za	NA	Auto I&AP	No comments received	No comments received
5	2012/01/19	Mpumalanga Tourism and Parks Agency (MTPA)	Private Bag X11338, Nelspruit, 1200	E-mail: franskriige@telkomsa.net	NA	Auto I&AP	The MTPA was not notified initially, however a Draft Basic Assessment Report was sent to them for comment.	-
6	2012/01/19	Eskom, Adv. Ntika Maake	PO Box 1091, Johannesburg, 2000	Tel: 011 800 2780 Fax: 011 800 3917 Email: LennoxEC@eskom.co.za	Adjacent landowner notice	2012/03/02	Eskom, owner of Portion 10 of the Farm Sterkspruit 285 JT wished to inform the EAP of the two Eskom Transmission (TX) services and installations in close proximity to the mast. They do not have an objection to the proposed activity, provided that certain conditions are adhered to.	All the conditions of Eskom is concerned with the proximity of the proposed activity to the power lines. The proposed activity is located outside the servitude and is not in close proximity to the servitude as indicated on the site plans (Appendix A).

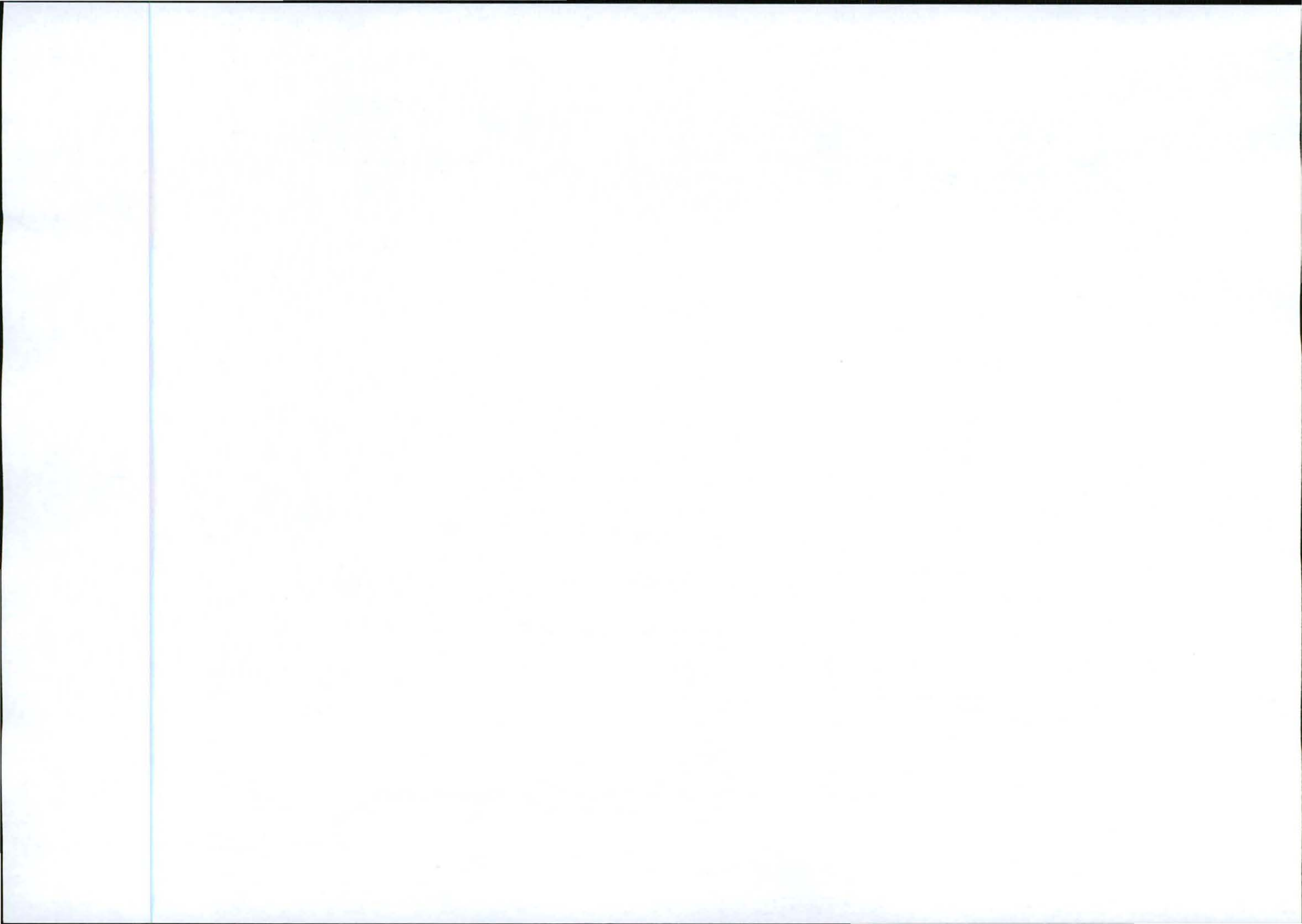



INFRASTRUCTURE PLANNING SERVICES

Vukani Infrastructure Planning Services Incorporated
414 Rustic Road, Silvertondale, 0184
PO Box 32017, Totiusdal, 0134
e-mail: admin@infraplan.co.za

Reg. No. 2001/014235/21

Tel. (012) 804 1504/6
Fax (012) 804 7072

Our Reference:
9642 / 17/2/3/E-109

Your Reference:

19 January 2012

Owner Portion 10 of the Farm Sterkspruit 285 JT
Eskom
P O Box 1091
Johannesburg
2000

Dear Sir / Madam

INTENTION TO SUBMIT AN APPLICATION IN TERMS OF THE NATIONAL ENVIRONMENTAL MANAGEMENT ACT 1998 AS AMENDED ("NEMA") TO THE COMPETENT AUTHORITY FOR LISTED ACTIVITY 3 (a) & (b) : (a) ii (bb), (cc) and (ee) IN REGULATION 546: ESTABLISHMENT OF A CELL C (PTY) LTD TELECOMMUNICATION BASE STATION ON PORTION 9 OF THE FARM STERKSPRUIT 285 JT.

We are acting on behalf of Cell C (Pty) Ltd in order to apply to the Mpumalanga Department of Economic Development, Environment and Tourism to establish a telecommunication base station on **Portion 9 of the Farm Sterkspruit 285 JT.**

Attached hereto find the following for your information:

1. Public Participation Notice
2. Site Development Plan
3. Facility Illustration

Should you have any further queries, please do not hesitate to contact us.

Yours faithfully,

M NIEHOF
For: Vukani IPS Inc.

Directors: KW Anholts; GA Anholts

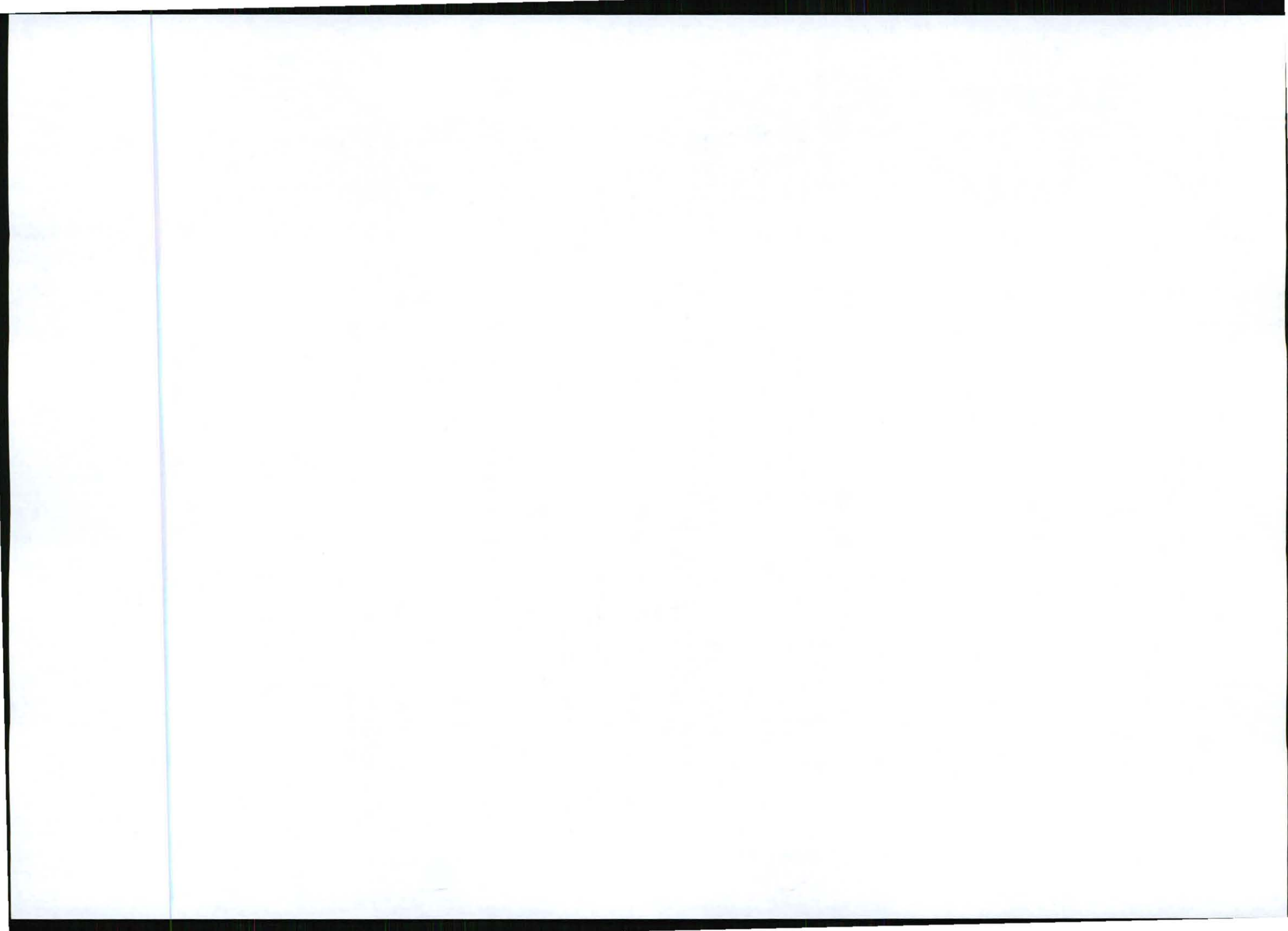

Mr. M Niehof
Infrastructure Planning services
Vukani IPS Inc.
P. O. Box 32017
TOTIUSDAL
0134

Date:
16 February 2012

Enquiries:
E C Lennox
Tel +27 11 800 2780
INV40/2012

DEAR MR. NIEHOF

INTENTION TO SUBMIT AN APPLICATION IN TERMS OF THE NATIONAL ENVIRONMENTAL MANAGEMENT ACT 1998 AS AMENDED ("NEMA") TO THE COMPETENT AUTHORITY FOR LISTED ACTIVITY 3 (a) & (b) : (bb), (cc) and (ee) IN REGULATION 546: ESTABLISHMENT OF A CELL C (PTY) LTD TELECOMMUNICATION BASE STATION ON PORTION 9 OF THE FARM STERKSPRUIT 285 JT.

YOUR REFERENCE: 9642/17/2/3/E-109

Your letter dated 19 January 2012 refers.

I wish to inform you that the following Eskom Transmission (Tx) services and installations will be in close proximity to the proposed mast:

- a. Eskom Tx's Marathon-Prairie I 275kV power line and
- b. Eskom Tx's Marathon-Prairie II 275kV power line.

With regards to Items mentioned above, the contact person in this regard is Mr. Moses Tebele (Lines- and Servitudes Manager). He can be contacted at Tel. No. +27 82 387 3854. The extent and width of the servitudes are 23,17m on either sides of the centre lines of the power lines.

Attached please find an extract of Eskom Tx's GI-System on which the power line is indicated indicated in red.

Further to the above Eskom Tx will raise no objection to the application but the following terms and conditions must be adhered to:

1. Eskom Tx shall at all times retain unobstructed access to and egress from its servitudes.
2. Eskom Tx's consent does not relieve the applicant from obtaining the necessary statutory, land owner or municipal approvals.
3. The applicant will adhere to all relevant environmental legislation. Any cost incurred by Eskom Tx as a result of non-compliance will be charged to the applicant.

Business Unit or Division: Tx
Land Management
Megawatt Park Maxwell Drive Sunninghill Sandton PO Box 1091 Johannesburg 2000 SA
Tel +27 11 800 2780 Fax 11 800 3917: [http www. LennoxEC@eskom.co.za](http://www.LennoxEC@eskom.co.za)

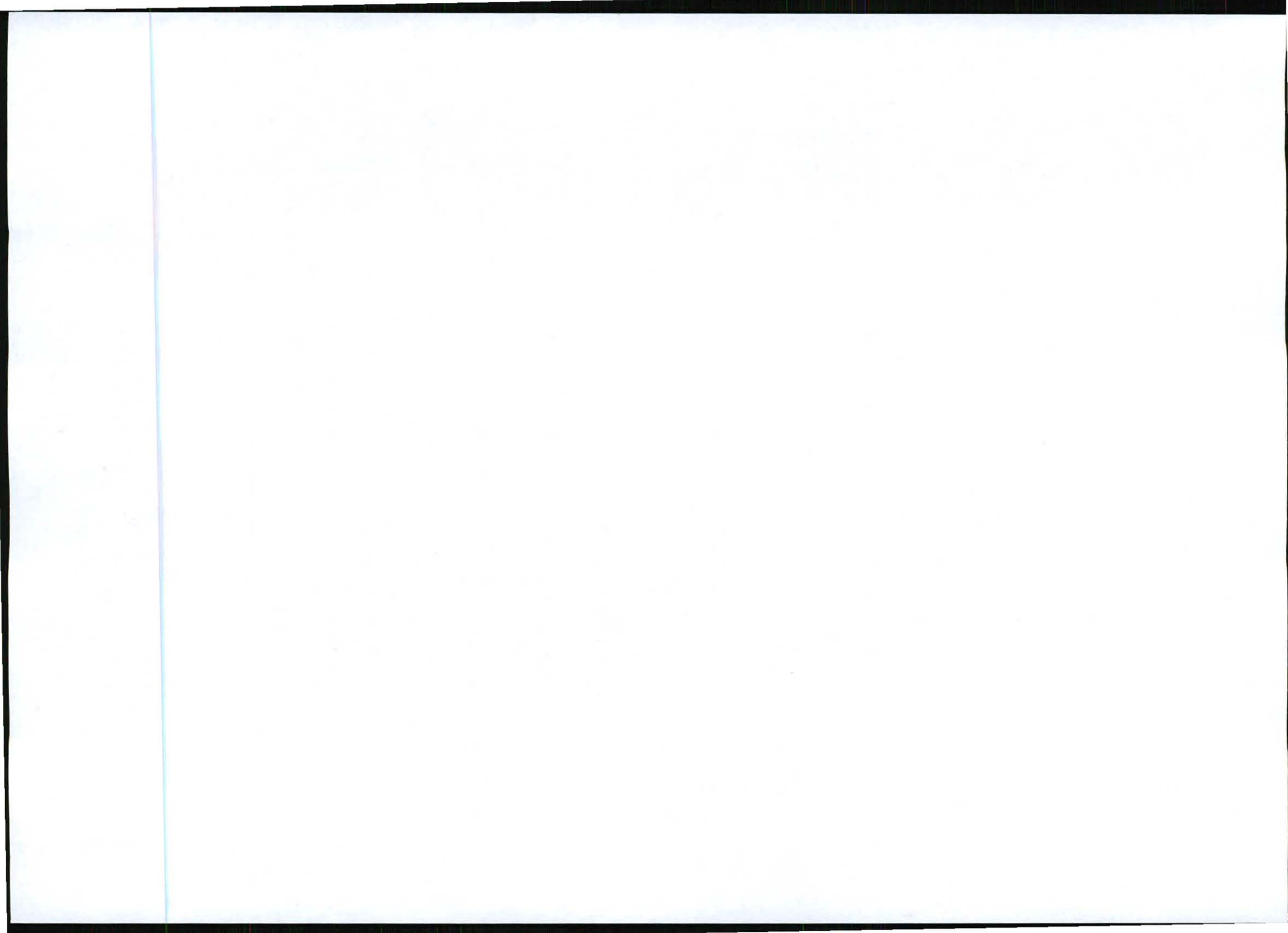

16. In spite of the restrictions stipulated by Regulation 15 of the Electrical Machinery Regulations of the Occupational Health and Safety Act, 1993 (Act 85 of 1993), as additional safety precaution, Eskom Tx will not approve the erection of houses or structures occupied or frequented by human beings under the power lines or within the servitude area.
17. Eskom Tx may stipulate any additional requirements to illuminate any possible exposure to Customers or Public to coming into contact or be exposed to any dangers of Eskom Tx plant.
18. It is required of the applicant to familiarise himself with all safety hazards related to Electrical plant.
19. Cable markers must installed every ten metres preferably every 10 metres apart and should be marked with cable danger tape. Cables must be marked to indicate ownership. The position of the cable must be surveyed. The co-ordinate value (S G Diagram) should be made available to Eskom.

It is noted that your application was also sent to Eskom's Distribution Division (The Land Development Manager, P.O. Box 36099, MENLO PARK, 0102) for comments and direct reply to you.

The contact person is Mrs. Annelien Potgieter who can be contacted at Tel. No. 012-4213046.

Regards,

Ntlika Maake 17/2/2012
Adv. Ntlika Maake
MANAGER LAND MANAGEMENT

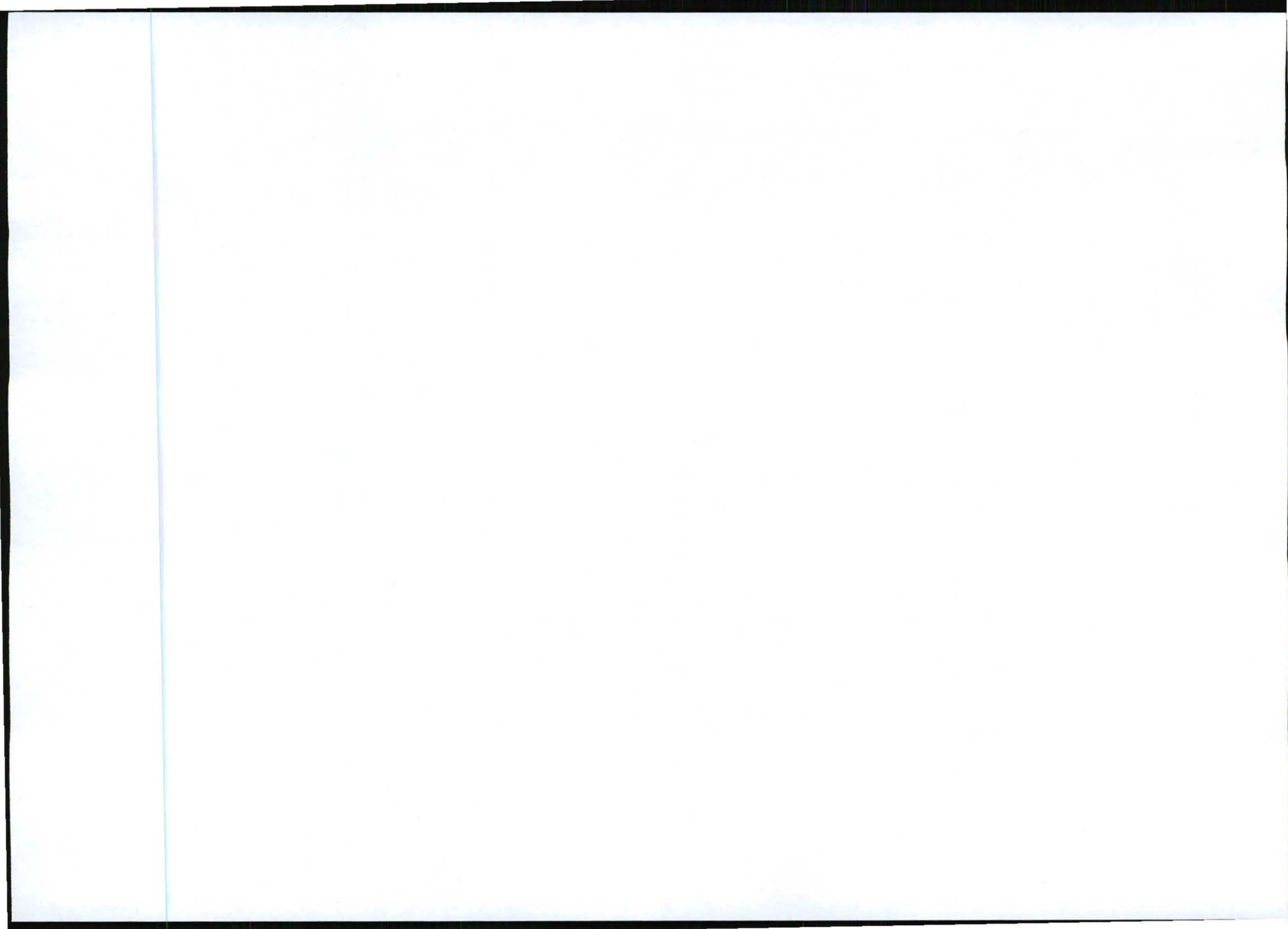

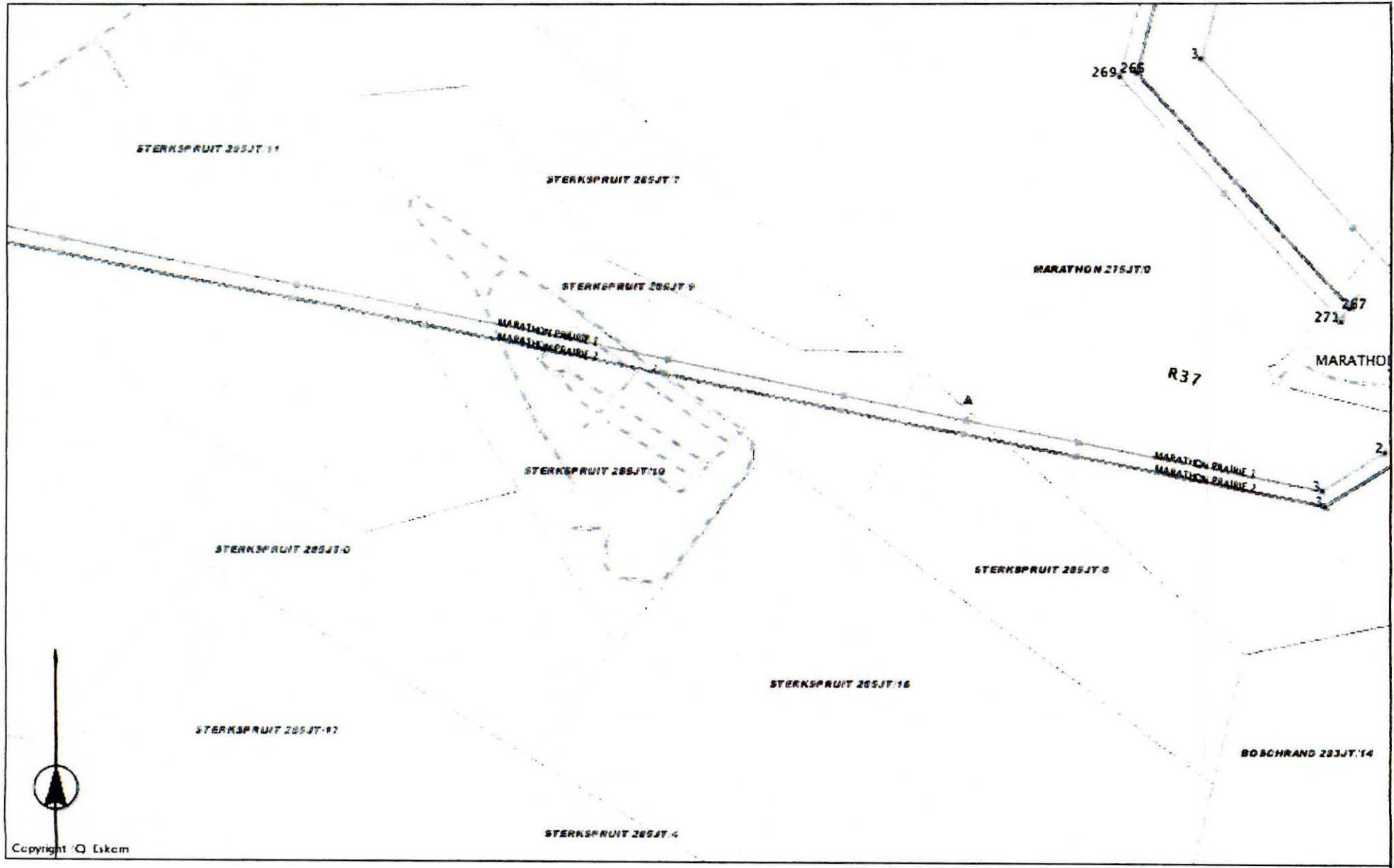

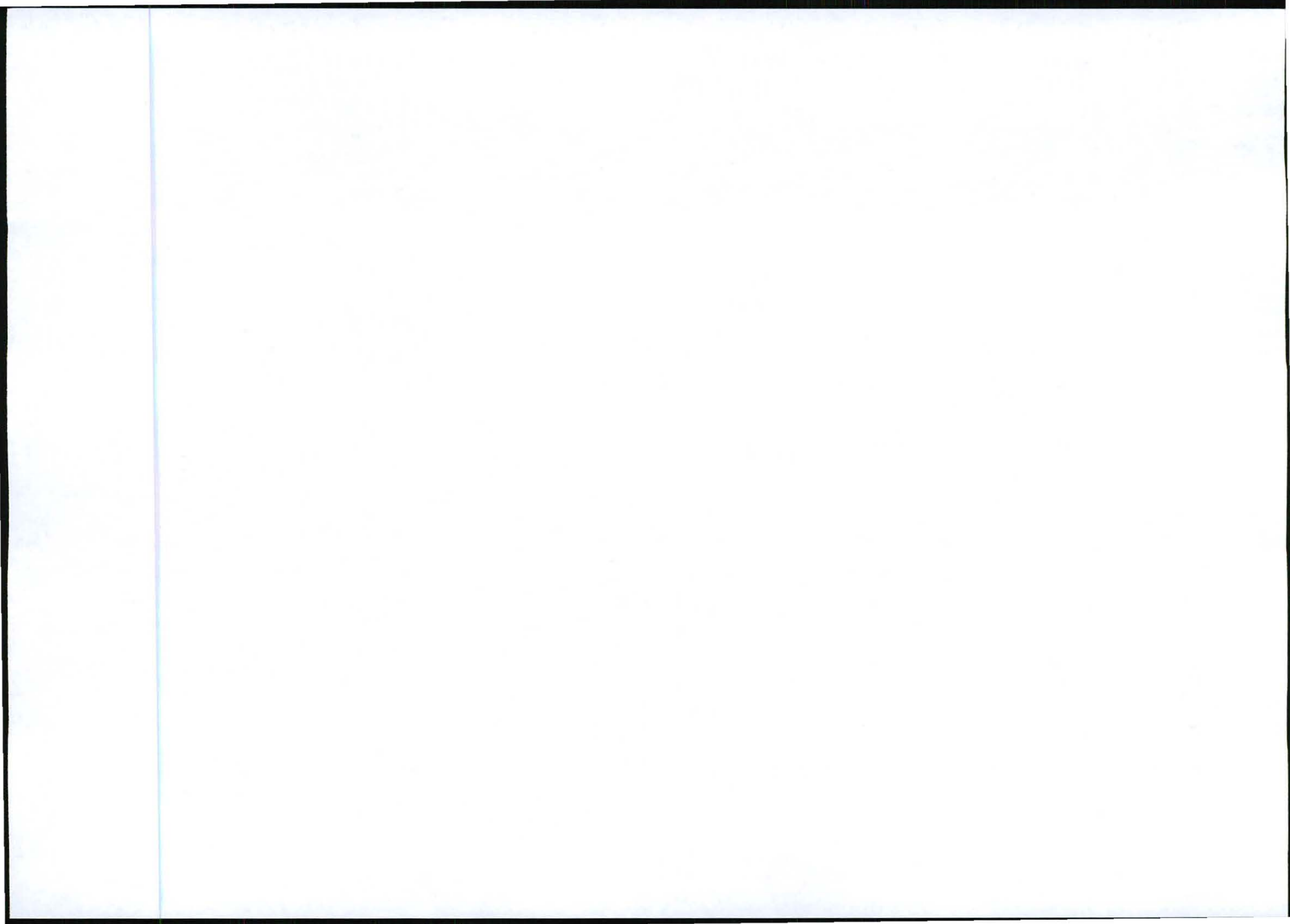

Monica Niehof

From: SBSFaxService@INFRAPLAN.CO.ZA
Sent: 02 March 2012 09:08 AM
To: Beverley Schöpf
Subject: Fax Intention to submit an application in terms of the Environmental Management act - 9642 Marathon was successfully sent to E C Lennox at 011 800 3917.

Fax Intention to submit an application in terms of the Environmental Management act - 9642 Marathon was successfully sent to E C Lennox at 011 800 3917.

Fax submitted: 9:05:19 AM
To server: INFRAPLANSRV
Transmission started: 9:06:39 AM
Transmission end: 9:08:09 AM
Number of retries: 0
Number of pages: 1

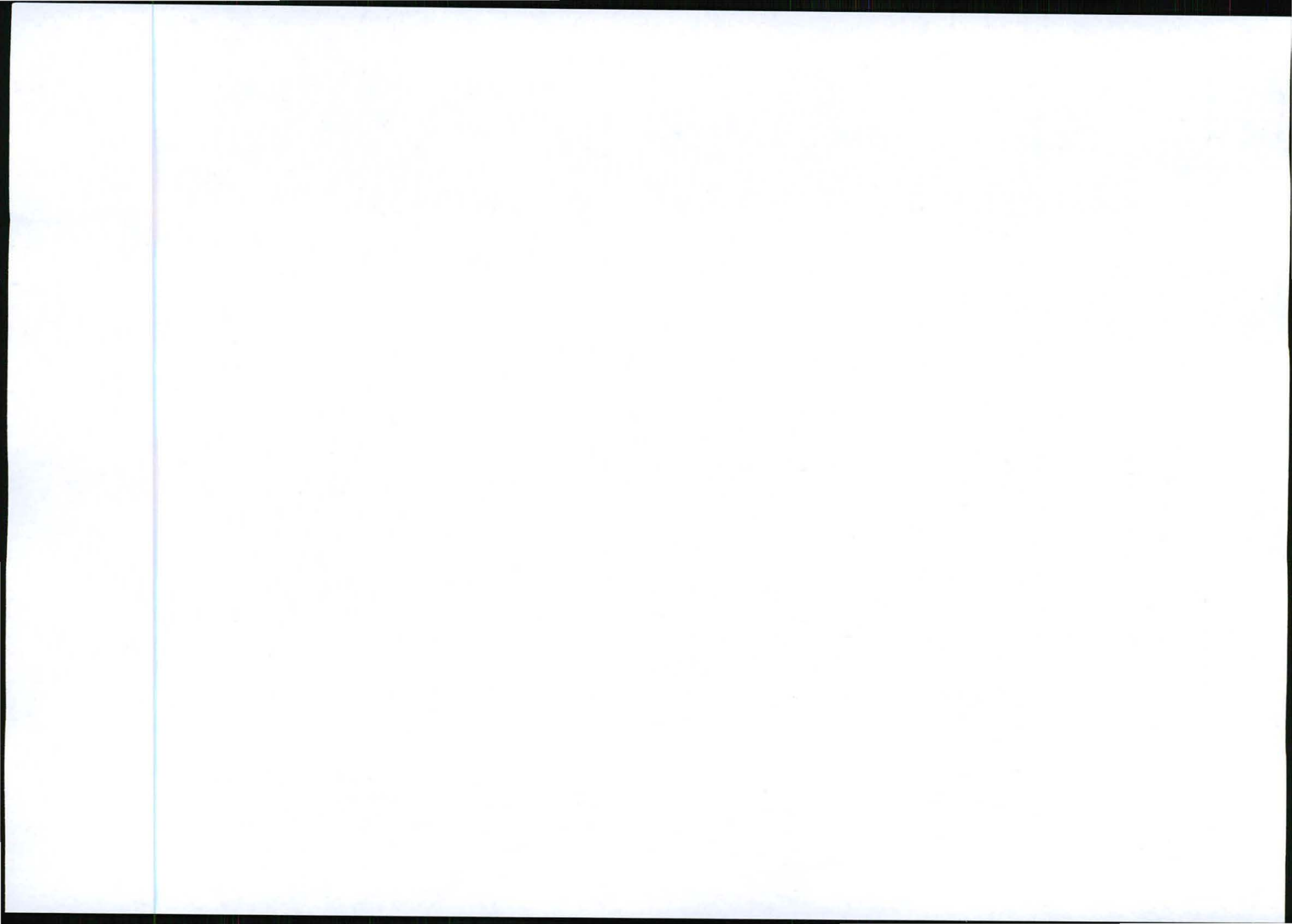

Infrastructure Planning Services Inc

confidential
fax

To: **E C Lennox**
Fax Number: 011 800 3917

From: **Beverley Schöpf**
Fax Number: 012 804 7072
Business Phone:
Home Phone:

Pages: 1
Date/Time: 3/2/2012 9:06:39 AM
Subject: Intention to submit an application in terms of the Environmental
Management act - 9642 Marathon

Dear Sir / Madam

We herewith wish to acknowledge receipt of your correspondence dated the 16th of February 2012 and confirm that you have been registered as an Interested and Affected Party on our register.

Kind regards

Beverley Schopf

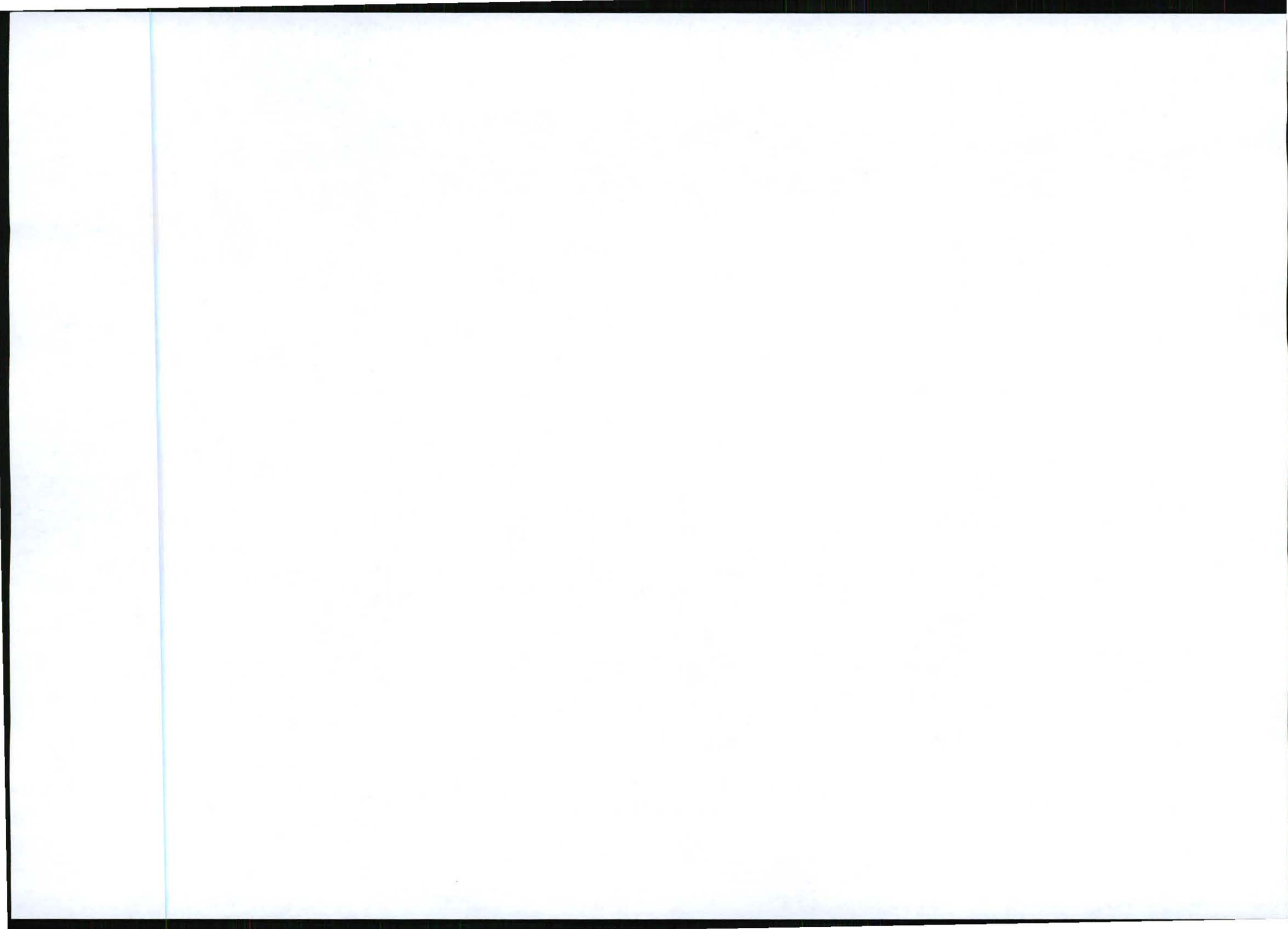

Monica Niehof

From: Monica Niehof
Sent: 02 March 2012 10:20 AM
To: 'lennoxEC@eskom.co.za'
Subject: 120302 9642 Marathon 17/2/3/E-109 Comments Response

Good morning Adv. Ntika Maake,

Thank you for your comments dated 16 February 2012 regarding the application in terms of NEMA, 1998 as amended for a proposed telecommunication mast on Portion 9 of the Farm Sterkfontein 285 JT.

We acknowledge your concern that the proposed activity is in close proximity to the servitude of the powerlines on the study area.

We would like to assure you that the proposed activity is located outside of the 23,17m from either side of the centre of the power lines and even further. We also acknowledge your conditions and will include these in the basic assessment report.

A draft Basic Assessment Report will be posted to you today for further information. You are welcome to send us more comments.

Kind regards,

Monica Niehof



INFRASTRUCTURE PLANNING SERVICES

Vukani Infrastructure Planning Services Incorporated

Reg. No. 2001/014235/21

414 Rustic Road, Silvertondale, 0184

Tel. (012) 804 1504/6

PO Box 32017, Totiusdal, 0134

Fax (012) 804 7072

e-mail: admin@infraplan.co.za

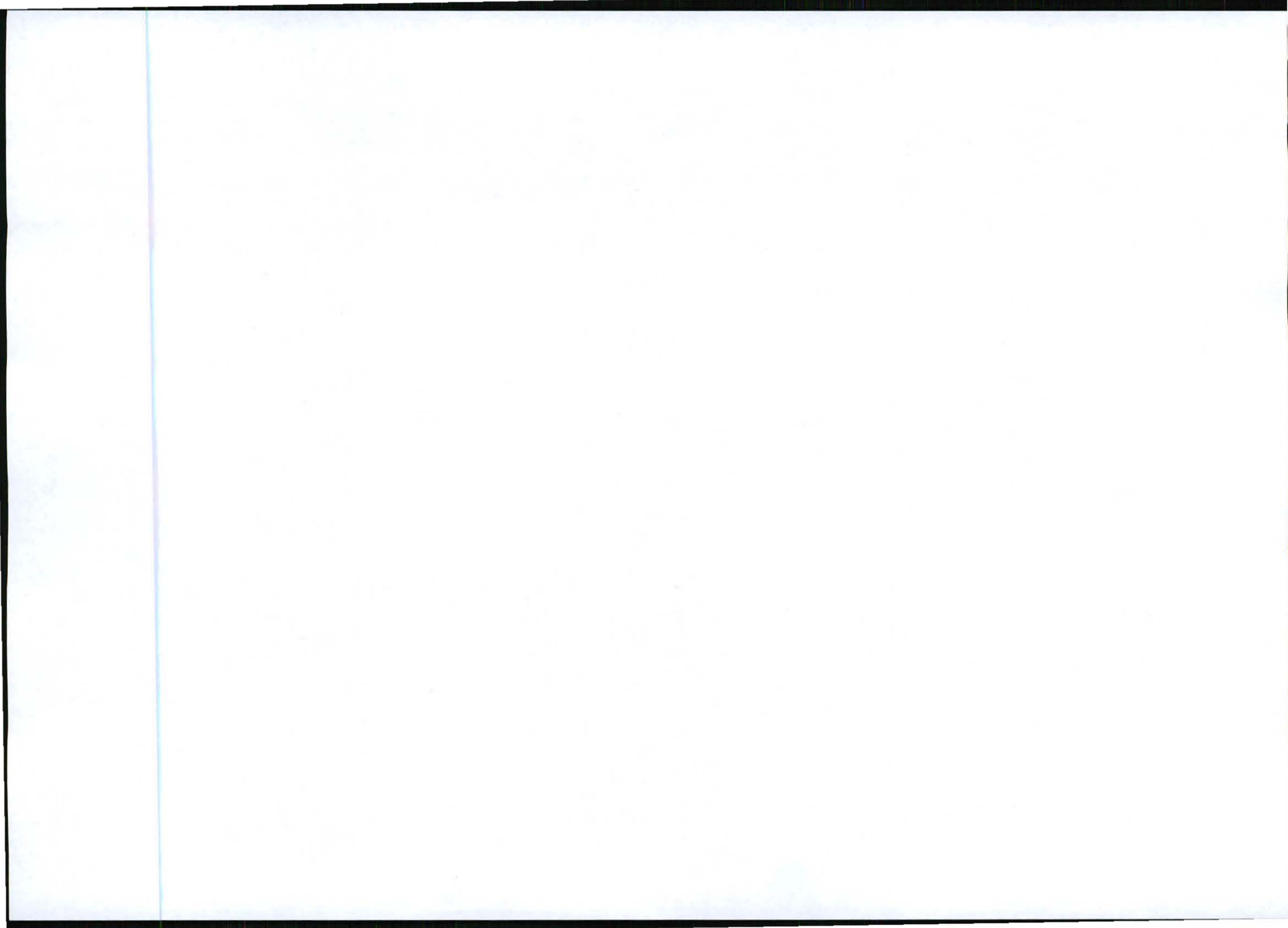

G5 – South African Civil Aviation Authority Approval – Not available yet

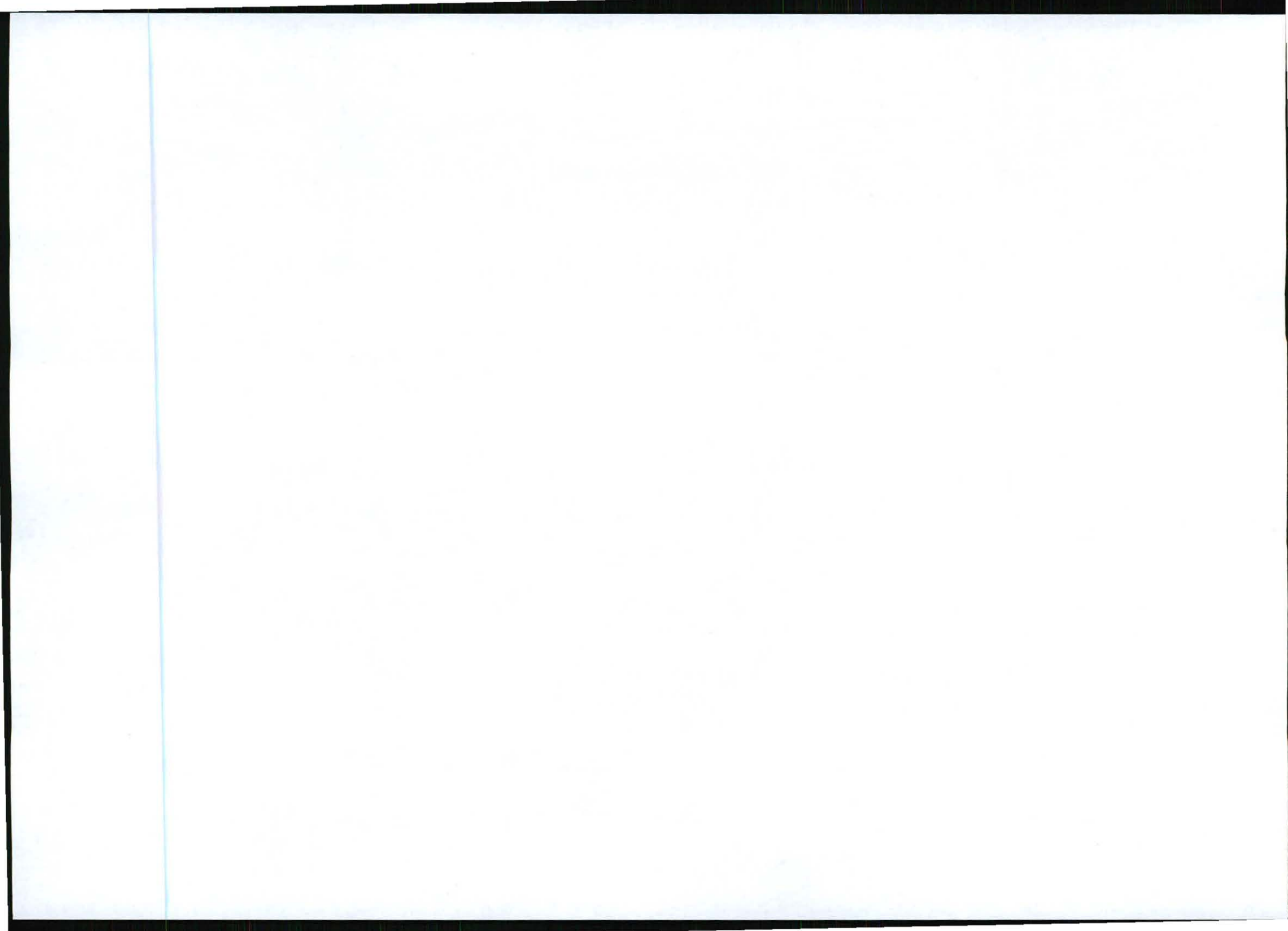

G6 – Motivation for Exemption of assessing alternatives

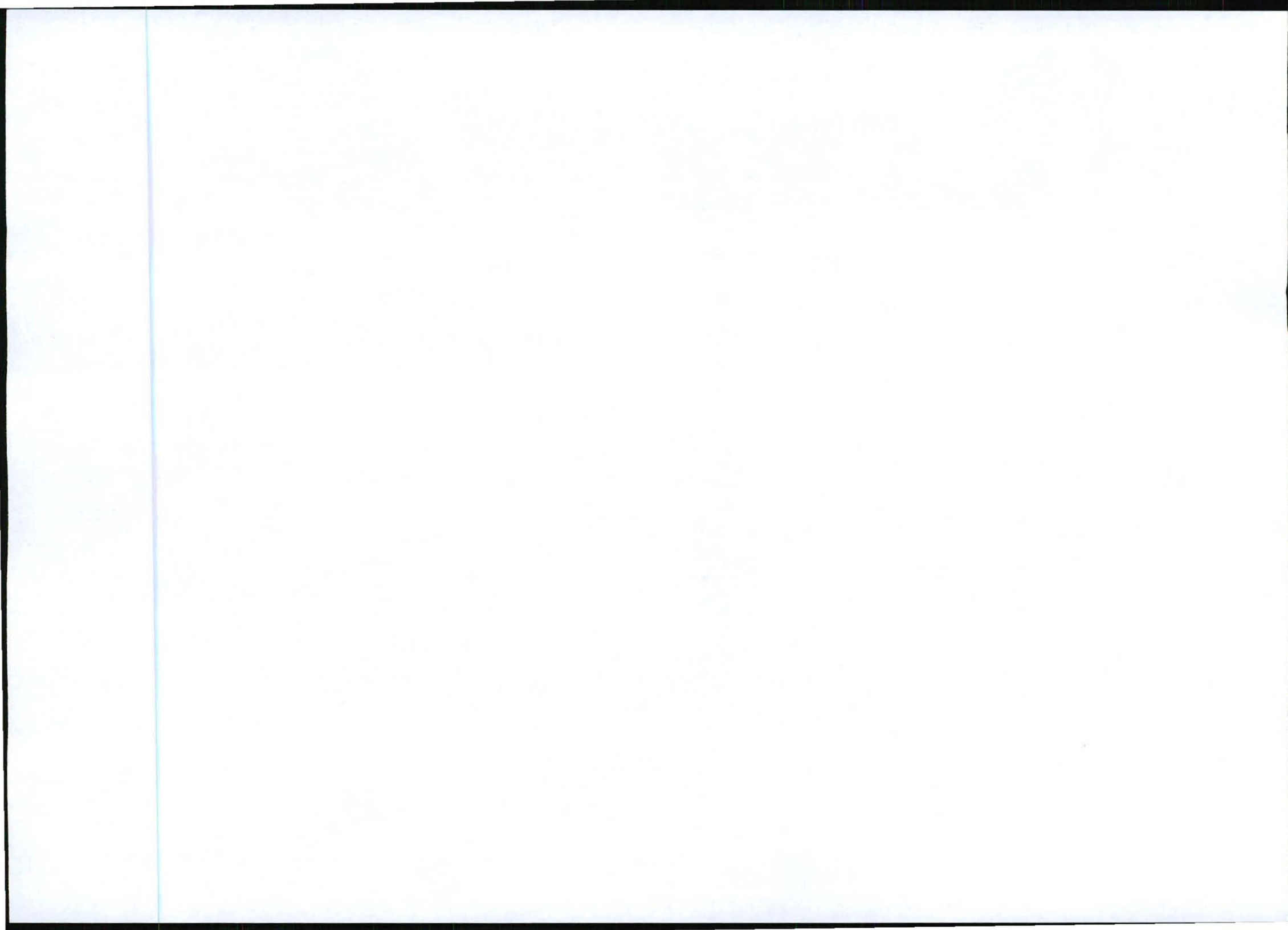

**Addendum A:
Proof of submission to State Departments & I & AP's**

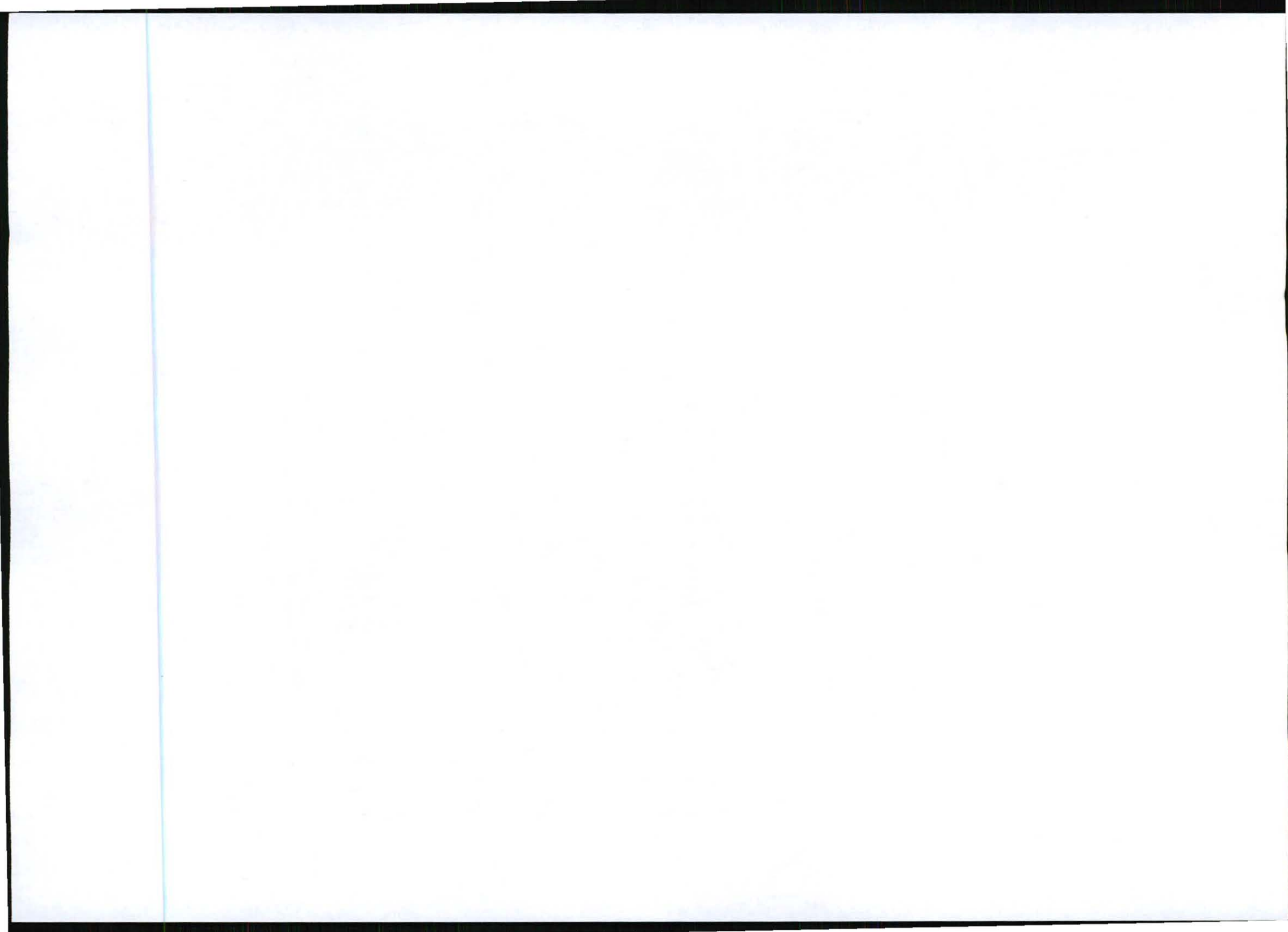



INFRASTRUCTURE PLANNING SERVICES

Vukani Infrastructure Planning Services Incorporated

Reg. No. 2001/014235/21

414 Rustic Road, Silvertondale, 0184

Tel. (012) 804 1504/6

PO Box 32017, Totiusdal, 0134

Fax (012) 804 7072

e-mail: admin@infraplan.co.za

Our Reference:
9642 Marathon

Your Reference:
17/2/3/E-109

1 March 2012

Mpumalanga Department of Economic Development,
Environment & Tourism
Ehlanzeni District
50 Murray Street
Nelspruit
1200

Attention: Michael Nyirenda

Tell/Cell: 079 255 1802

Email: mnyirenda@mpg.gov.za

Dear Sir,

MOTIVATION FOR EXEMPTION FROM ASSESSING ALTERNATIVE SITES IN TERMS OF THE NATIONAL ENVIRONMENTAL MANAGEMENT ACT 1998 ("NEMA") AS AMENDED TO THE COMPETENT AUTHORITY FOR LISTED ACTIVITY 3 IN REGULATION 546: ESTABLISHMENT OF A CELL C (PTY) LTD TELECOMMUNICATION MAST ON PORTION 9 OF THE FARM STERKSPRUIT 285 JT

In terms of Chapter 5 of the EIA Regulations, August 2010 as amended we hereby apply for exemption from assessing alternatives in this application.

Motivation:

(a) The property on which or location where it is proposed to undertake the activity:

The property where the establishment is proposed was identified by the radio planners of Cell C as the best position to place the mast to achieve coverage objectives for the area on the Cell C network.

Other site alternatives reviewed for feasibility:

1. Sharing:
Investigation of sharing existing infrastructure:

Directors: KW Anholts; GA Anholts

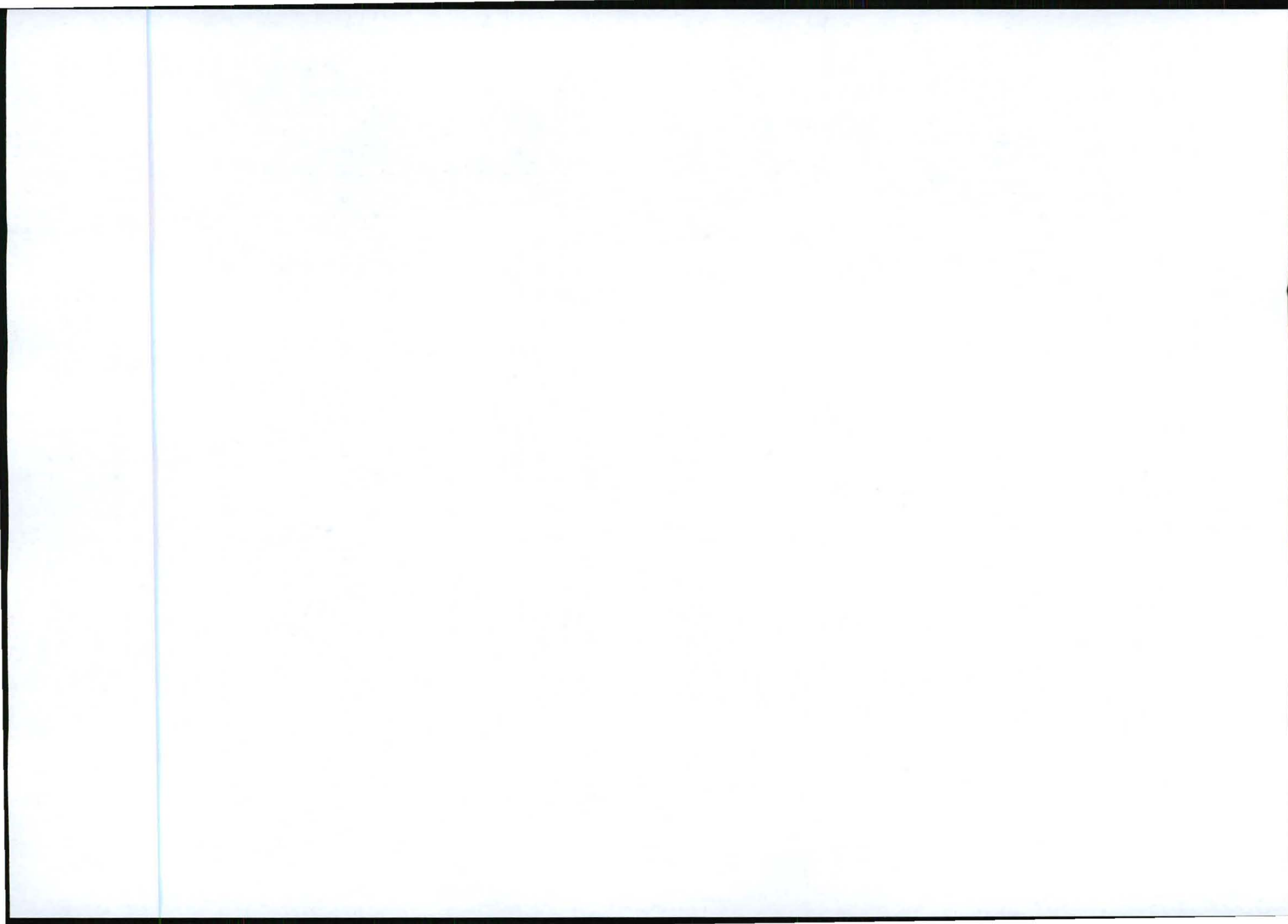

The specific site requirements needed by Cell C are:

- Physical space for two sets of antennae, two microwave dishes and 14 feeder cables;
 - Wind load capacity for above mentioned equipment;
 - Minimum height of 60m; and
 - Space and load capacity for future upgrading or advances in technology.
2. Most other possible areas / sites on the same property would have more or less the same environmental impacts as the proposed site as they have similar environmental features and qualities i.e. biological sensitivity, viewpoints and physical incline.
3. The neighbouring properties were not regarded as feasible site alternatives due to more limitations on the network coverage.

(b) The type of activity to be undertaken:

There are no type alternatives available or feasible to replace the establishment of telecommunication masts.

(c) The design or layout of the activity:

The proposed design of the activity is a 60m high lattice telecommunication mast. The 60m height is required to reach the network coverage on the Cell C network. The lattice type mast is the only design alternative that provides the required equipment capacity and wind-load capacity. Should other operators wish to share this mast in future more weight would be added to the mast. A monopole type mast is not considered a feasible option for this specific development because of more restrictions with regard to the equipment and wind-load capacity. Further disadvantage of a monopole type mast is increased visibility due to the more solid type structure against the sky background. The SACAA (South African Civil Aviation Authority) prescribed day and night markings, meaning the mast has to be painted red and white with red lights on top for maximum visibility to prevent aircraft accidents. Therefore, no other colour alternatives are considered to be feasible due to the red and white colour requirement of the SACAA.

(d) The operational aspects of the activity:

- Increased electricity consumption on the existing supply grid: The infrastructure is designed to operate on economical electricity consumption. A generator will be installed as a backup electricity supply in the event of a power failure. There are no feasible alternatives available to replace electrical power supply.
- Noise generation by air conditioning units and by backup generator if electricity supply fails: The air conditioning units and backup generator operate at very low and well accepted noise levels. There are no feasible alternatives to replace the air conditioning units or the backup generator.
- Non-ionising electromagnetic fields on allocated frequency: The electromagnetic fields are well below the accepted level to prevent any damage to living organisms (within International Commission on Non-ionising Radiation Protection, ICNIRP, and World Health Organisation, WHO, guidelines) and are restricted within the allocated frequency. There are no feasible alternatives to obtain the required network coverage within the allocated frequency.

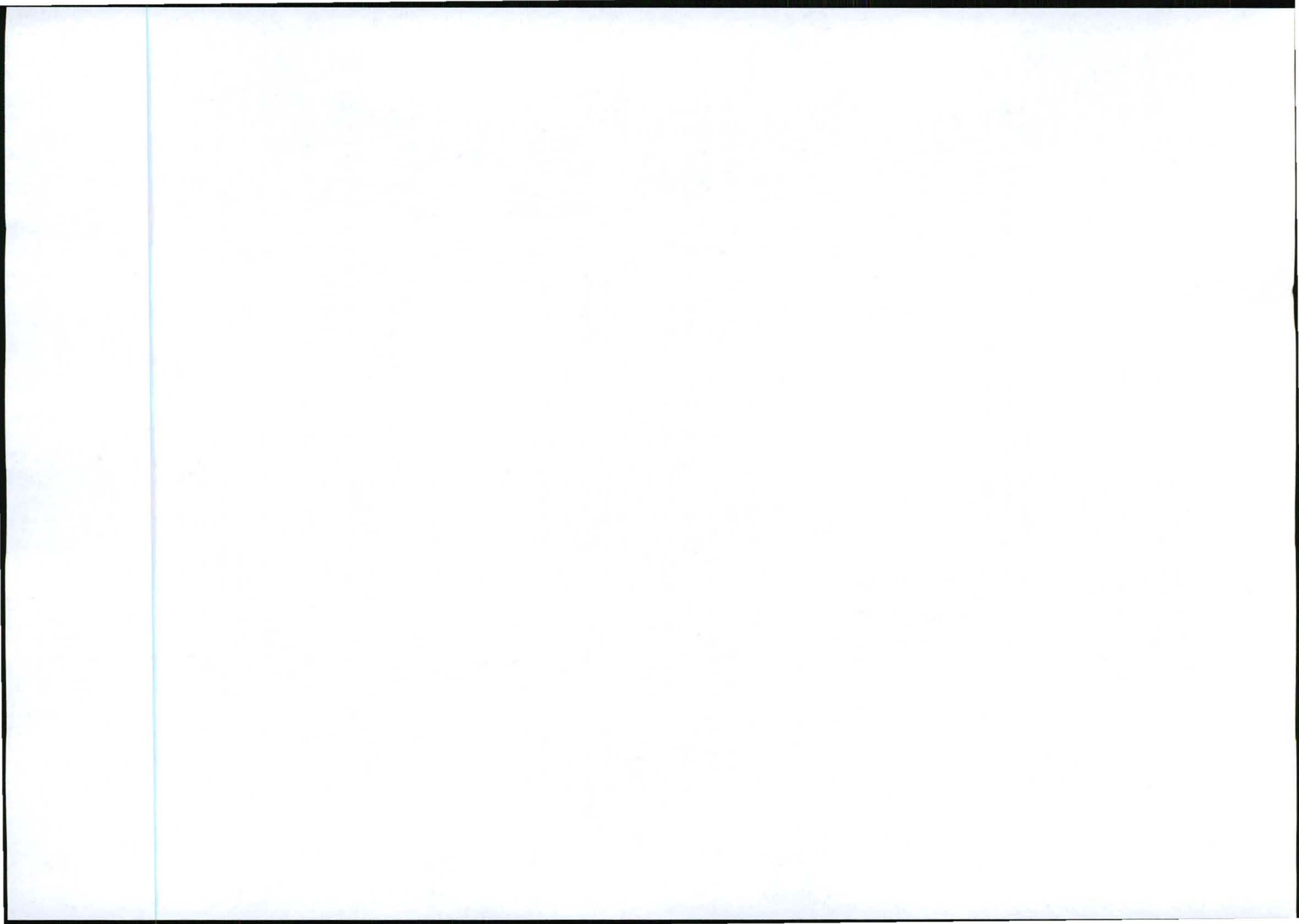

- Increase in potential air traffic obstacles: Lower mast options are not feasible alternatives to reach the required network coverage as this would require multiple mast applications to reach the same network coverage with increased environmental impact on the footprint area of several masts as well as increased visual impact on each separate mast development.
- Visual impact of the 54m lattice mast painted red & white on short, medium and long distance observation: Other design, height or colour alternatives are not feasible as prescribed above.

We trust that the above motivation is sufficient to consider and approve this application for exemption.

Kind Regards



MC Niehof

For: Vukani IPS Inc.

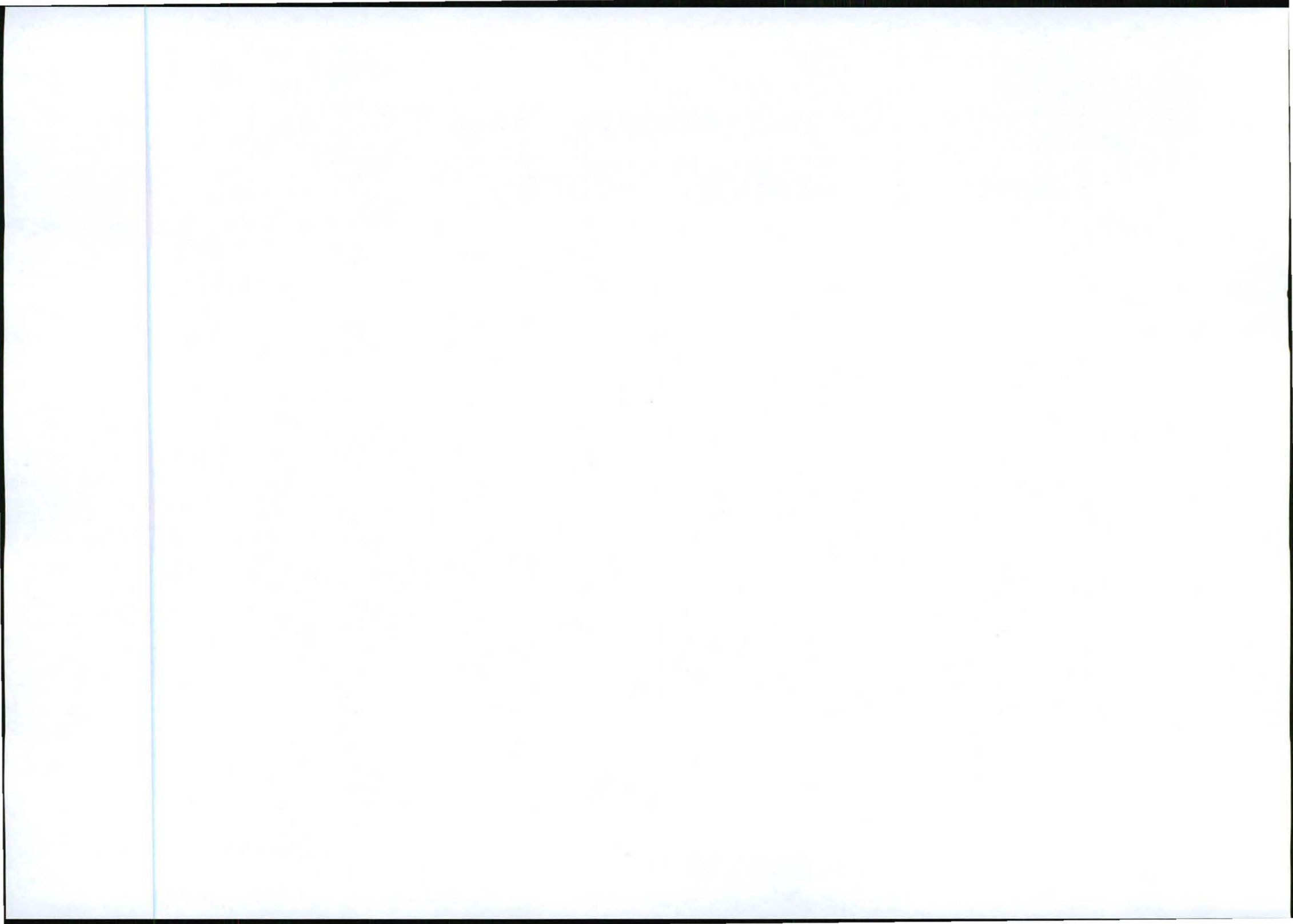



Our Reference:

9642 Marathon

Your Reference:

17/2/3/E-109

2 March 2012

Mpumalanga Department of Economic Development,
Environment & Tourism
Ehlanzeni District
50 Murray Street
Nelspruit
1200

Attention: Michael Nyirenda

Tell/Cell: 079 255 1802

Email: mnyirenda@mpg.gov.za

Dear Sir,

MOTIVATION FOR EXEMPTION FROM ASSESSING ALTERNATIVES IN TERMS OF THE NATIONAL ENVIRONMENTAL MANAGEMENT ACT 1998 ("NEMA") AS AMENDED TO THE COMPETENT AUTHORITY FOR LISTED ACTIVITY 3 IN REGULATION 546: ESTABLISHMENT OF A CELL C (PTY) LTD TELECOMMUNICATION MAST ON PORTION 9 OF THE FARM STERKSPRUIT 285 JT

In terms of Chapter 5 of the EIA Regulations, August 2010 as amended we hereby apply for exemption from assessing alternatives in this application.

Motivation:

(a) The property on which or location where it is proposed to undertake the activity:

The property where the establishment is proposed was identified by the radio planners of Cell C as the best position to place the mast to achieve coverage objectives for the area on the Cell C network.

Other site alternatives reviewed for feasibility:

1. Sharing:
Investigation of sharing existing infrastructure:

Directors: KW Anholts; GA Anholts

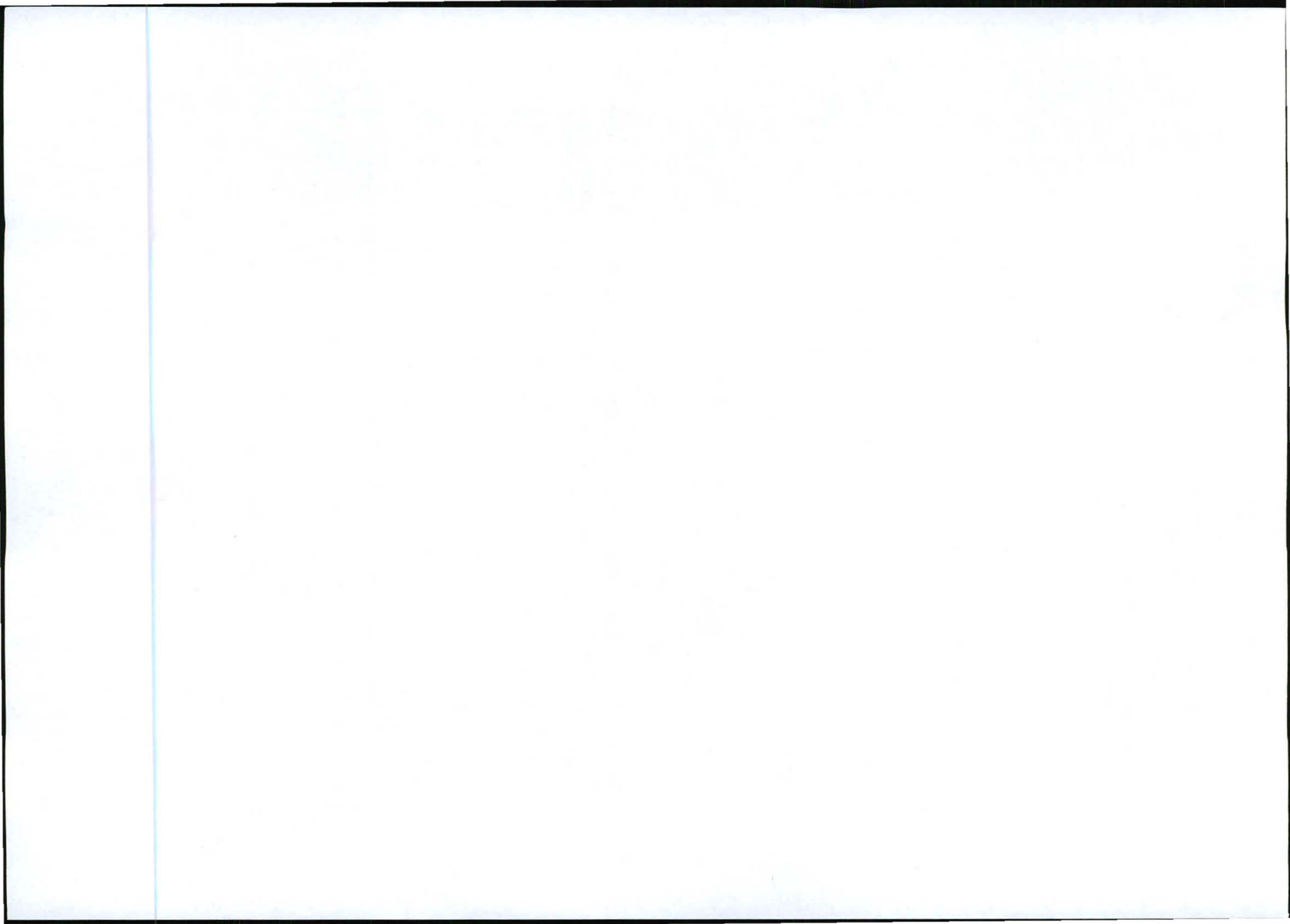

The specific site requirements needed by Cell C are:

- Physical space for two sets of antennae, two microwave dishes and 14 feeder cables;
- Wind load capacity for above mentioned equipment;
- Minimum height of 60m; and
- Space and load capacity for future upgrading or advances in technology.

No existing facility or infrastructure within range that can fulfil the required capacity in terms of the coverage objectives.

2. Most other possible areas / sites on the same property would have more or less the same environmental impacts as the proposed site as they have similar environmental features and qualities i.e. biological sensitivity, viewpoints and physical incline.
3. The neighbouring properties were not regarded as feasible site alternatives due to more limitations on the network coverage.

(b) The type of activity to be undertaken:

There are no type alternatives available or feasible to replace the establishment of telecommunication masts.

(c) The design or layout of the activity:

The proposed design of the activity is a 60m high lattice telecommunication mast. The 60m height is required to reach the network coverage on the Cell C network. The lattice type mast is the only design alternative that provides the required equipment capacity and wind-load capacity. Should other operators wish to share this mast in future more weight would be added to the mast. A monopole type mast is not considered a feasible option for this specific development because of more restrictions with regard to the equipment and wind-load capacity. Further disadvantage of a monopole type mast is increased visibility due to the more solid type structure against the sky background. The SACAA (South African Civil Aviation Authority) prescribed day and night markings for all masts higher than 45m, meaning the mast has to be painted red and white with red lights on top for maximum visibility to prevent aircraft accidents. Therefore, no other colour alternatives are considered to be feasible due to the red and white colour requirement of the SACAA.

(d) The operational aspects of the activity:

- Increased electricity consumption on the existing supply grid: The infrastructure is designed to operate on economical electricity consumption. A generator will be installed as a backup electricity supply in the event of a power failure. There are no feasible alternatives available to replace electrical power supply.
- Noise generation by air conditioning units and by backup generator if electricity supply fails: The air conditioning units and backup generator operate at very low and well accepted noise levels. There are no feasible alternatives to replace the air conditioning units or the backup generator.
- Non-ionising electromagnetic fields on allocated frequency: The electromagnetic fields are well below the accepted level to prevent any damage to living organisms (within International Commission on Non-ionising Radiation Protection, ICNIRP, and World Health Organisation,

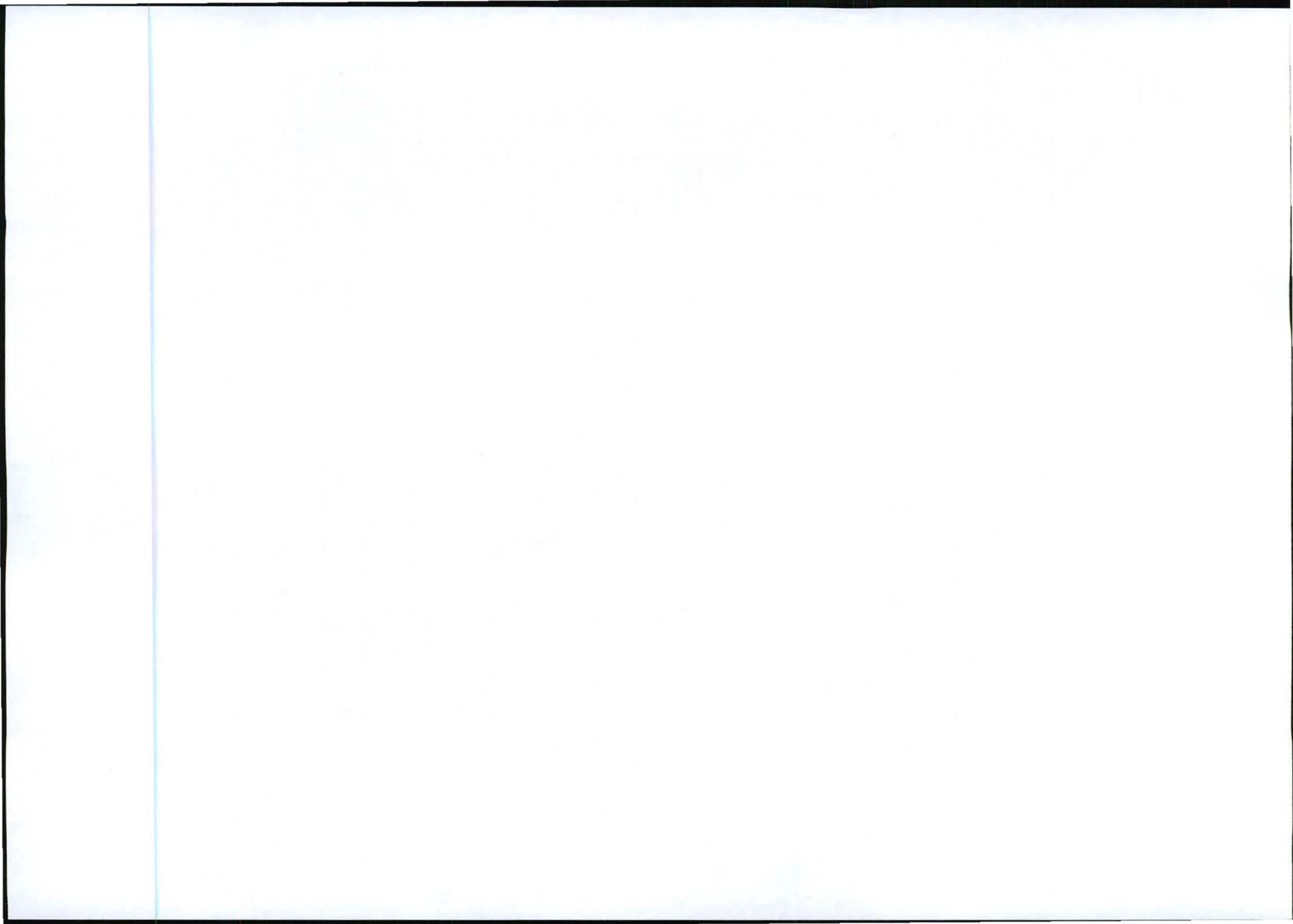

WHO, guidelines) and are restricted within the allocated frequency. There are no feasible alternatives to obtain the required network coverage within the allocated frequency.

- Increase in potential air traffic obstacles: Lower mast options are not feasible alternatives to reach the required network coverage as this would require multiple mast applications to reach the same network coverage with increased environmental impact on the footprint area of several masts as well as increased visual impact on each separate mast development.
- Visual impact of the 54m lattice mast painted red & white on short, medium and long distance observation: Other design, height or colour alternatives are not feasible as prescribed above.

We trust that the above motivation is sufficient to consider and approve this application for exemption.

Kind Regards

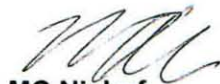

MC Niehof

For: Vukani IPS Inc.

