



FIG 13: The Mzimvubu River on the border of Wanstead Farm.



FIG 14: Photo showing the much sought after coarse sand found in the river bed.



FIG 15: A large scale sand mine at Port Shepstone on the Umzimkulu River in KZN.



FIG 16: The Umzimkulu River showing high levels of turbidity.



FIG 17: A dredging operation is used to excavate the river bed for coarse sand.



FIG 18: Photo showing the proposed mine site on Wanstead Farm.



FIG 19: An illegal mine site just south of the Wanstead Farm that was closed down by DEAET.



FIG 20: The natural sand replenishment – the stock piled sand on the bank was excavated from the river bed and the replenishment of the bed can be clearly seen.

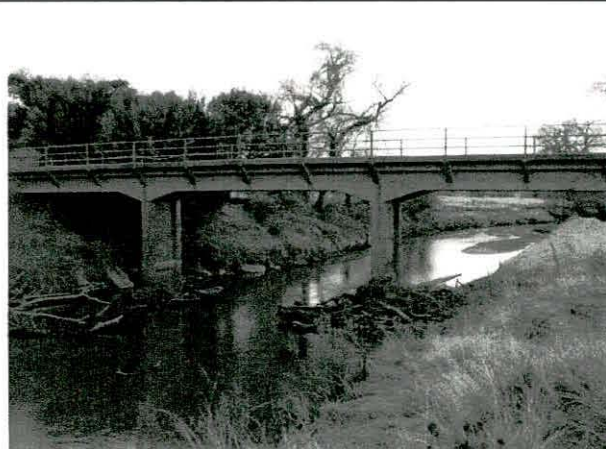

FIG 21: Proposed mine site is located approximately 100m north of this bridge.



FIG 22: Access to the site will be via this existing road.

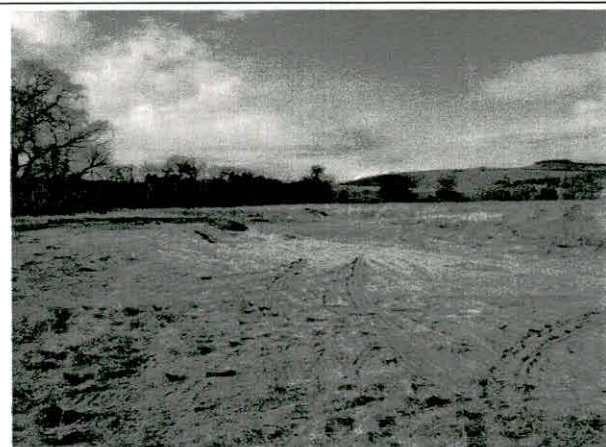

FIG 23: The proposed product stockpile will be located at the previous stockpile site.

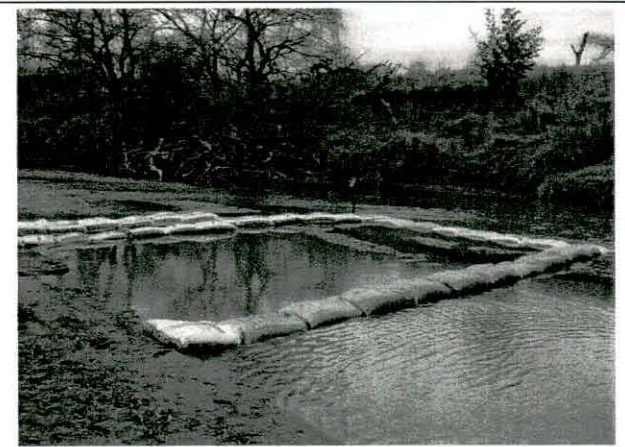

FIG 24: Photo showing a sandbag trial that will form the core of the mining method.

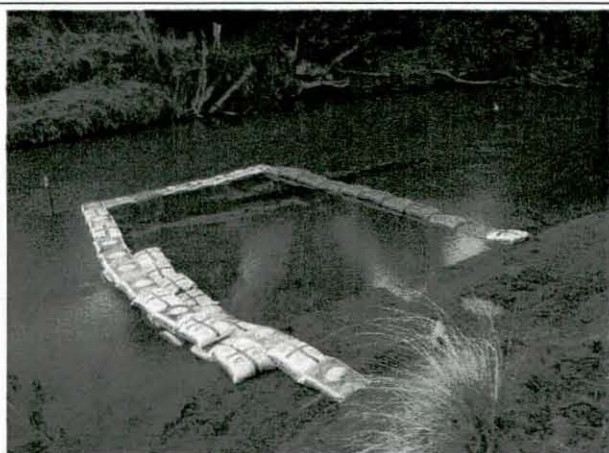

FIG 25: Mining will take place during low river flows and within the isolated pockets.



FIG 26: After mining a section the sandbags will be used to temporary rehabilitate the bank.



FIG 27: Access ramps and excavation platforms will be developed along the river bank.



FIG 28: Mine site starts at the river bend and will be concealed from fast river flows.

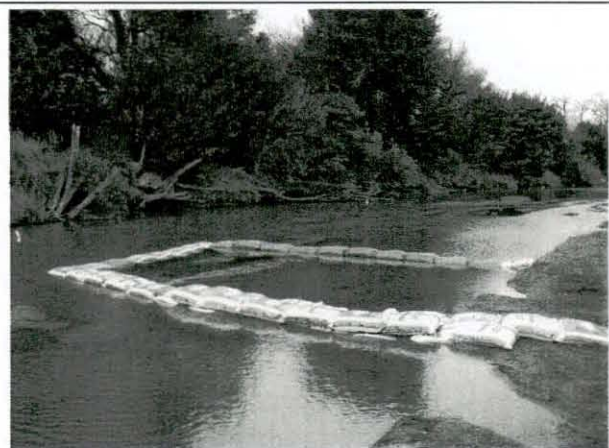

FIG 29: Sandbags will divert the river flow and contain the impacts of sedimentation.



FIG 30: Photo showing the proposed mine site marked out in the river.

APPENDIX E : TOPOGRAPHICAL SURVEY

The figure lettered A, B, C, D
represents 750 sq/m of land being the

WANSTEAD SAND MI

Situate on

The Farm Wanstead No. 18

MATATIELE MUNICIPALITY

PROVINCE OF THE EASTERN CAPE

SCALE: 1 in 2000

WANSTEAD NO.217

li Rural Developers cc

iculture

G Dgm No. 293/1997

d of Transfer No. T13143/2010

NT: -

yo Ngejane

SIDES	Metres	ANGLES OF DIRECTION	CO-ORDIN Y System
		Constants:-	- 0.00
AB	75.00	341 00 14 A	- 13 004.65
BC	10.00	71 00 14 B	- 13 029.06
CD	75.00	161 00 14 C	- 13 019.60
DA	10.00	251 00 14 D	- 12 995.19

L MANNAGER, Eastern Cape:-

of which a prospecting right has been

G P HITCHINS

LOCALITY PLAN

NOT TO

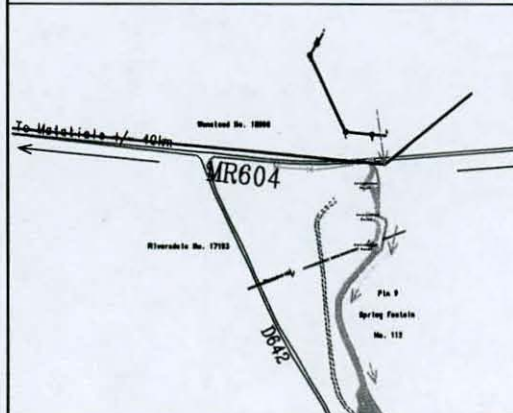

UTTON & O'CONNOR

Professional Land Surveyors

031-2662280

569753

Terrace

le Centre

7271564

7271560

Street

0

24

P.O. Box 1863

Westville

Durban

3630

P.O. Box 1921

Kokstad

4700

REVISION NO : B

DATE : JULY 2010

DRAWN BY : SBB/GPH

APPENDIX F : FINANCIAL GAURANTEE AND LETTER OF UNDERTAKING

Durban Credit Centre

P O Box 2511
Durban
4000

Standard Bank Centre - Durban
1st Floor - North East
1 Kingsmead Way
Kingsmead, 4001

Department of Mineral Resources
Private Bag X6076
Port Elizabeth
6000

20 July 2010

Dear Sir

Guarantee Number M517093 dated 20 July 2010 for R40,000.00

Please find enclosed the abovementioned guarantee.

Yours faithfully



Unity Godden
Business Manager.

Aloma Marais
Account Analyst

Directors: T M F Phaswana (Chairman), S K Tshabalala* (Chief Executive), D D B Band, R M W Dunne#, T S Gcabashe, S E Jonah KBE##, Sir Paul Judge#, K P Kalyan, S J Macozoma, J H Maree*, R P Menell, Adv K D Moroka, A C Nissen, M C Ramaphosa, S P Ridley*, M J D Ruck, Lord Smith of Kelvin, Kt#, E M Woods

Group Secretary: L Wulfsohn (26/05/2010)

*Executive Director #British ##Ghanaian

Durban Credit Centre

P O Box 2511
Durban
4000

Standard Bank Centre - Durban
1st Floor - North East
1 Kingsmead Way
Kingsmead, 4001

TRN No. M517093

Department of Mineral Resources
Private Bag X6076
Port Elizabeth
6000

20 July 2010

Financial Guarantee for the Rehabilitation of Land Disturbed by Mining Activities (Execution of Environmental Management Programme)

- 1 Concerning the rehabilitation responsibility in terms of the Mineral and Petroleum Resources Development Act No. 28 of 2002, which is incumbent on Mbali Rural Developers Close Corporation - Registration Number 2002/011925/23 (hereinafter referred to as "the mine owner") to execute an environmental management programme approved in terms of the provisions of the said Act for the properties being explored in the Swartberg Sand Mine situated on Wanstead Farm in the Alfred Nzo District Municipality, Eastern Cape Province, we, **The Standard Bank of South Africa Limited** (hereinafter referred to as "the Guarantor") confirm that the amount of R40,000.00 (Forty Thousand Rand) ("the Guaranteed Amount") is available to you for the purpose of executing the said environmental management programme.
- 2 The Guarantor, who hereby waives the advantages of the exceptions *non numeratae pecuniae, non causa debiti excussionis et divisionis*, the meaning and the consequences of which is known to the Guarantor, undertakes to pay to you a sum of money only up to the Guaranteed Amount upon receipt of a written claim from you to do so and the claim may be submitted by you, if (in your opinion and discretion) the mine owner fails or remains in default to execute the said environmental management programme, or if the mine owner ceases mining operations, or if the mine owner's estate is sequestrated, or if the mine owner should hand over the mine owner's estate in terms of the Insolvency Acts which are applicable in South Africa, or if the Guarantor gives written notice to you in terms of clause 5 below. The said claim may be instituted by you at any stage commencing from the date of signature of this guarantee.
- 3 The said amount of up to the Guaranteed Amount may be held by you on the condition that you, after having complied with all the provisions of the said environmental management programme, will give account to the Guarantor of how the amount was appropriated and repay any unappropriated amount to the Guarantor.



- 4 This undertaking is neither negotiable nor transferable, and -
- (a) must be returned to the Guarantor when giving account to the Guarantor in terms of clause 3 above;
 - (b) shall lapse on the granting of a closure certificate in terms of the Mineral and Petroleum Resources Development Act No. 28 of 2002;
 - (c) shall not be construed as placing any other responsibility on the Guarantor other than the paying of the Guaranteed Amount;
- 5 The Guarantor reserves the right to withdraw from this guarantee after having given you at least three (3) months written notice in advance of the Guarantor's intention to do so. The Guarantor's liability hereunder shall cease on the expiration of such notice period calculated from the date such notice is given and no further claims will be considered thereafter.
- 6 Payment under this guarantee will only be made against surrender of the original guarantee by the beneficiary or the beneficiary's duly authorised agent to the Guarantor.

For: The Standard Bank of South Africa Limited

at Kaunstad on 21 July 2010

Unity Godden
Business Manager

Aloma Marais
Account Analyst

As witnesses:

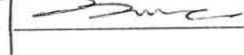
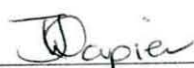
1. 
2. 

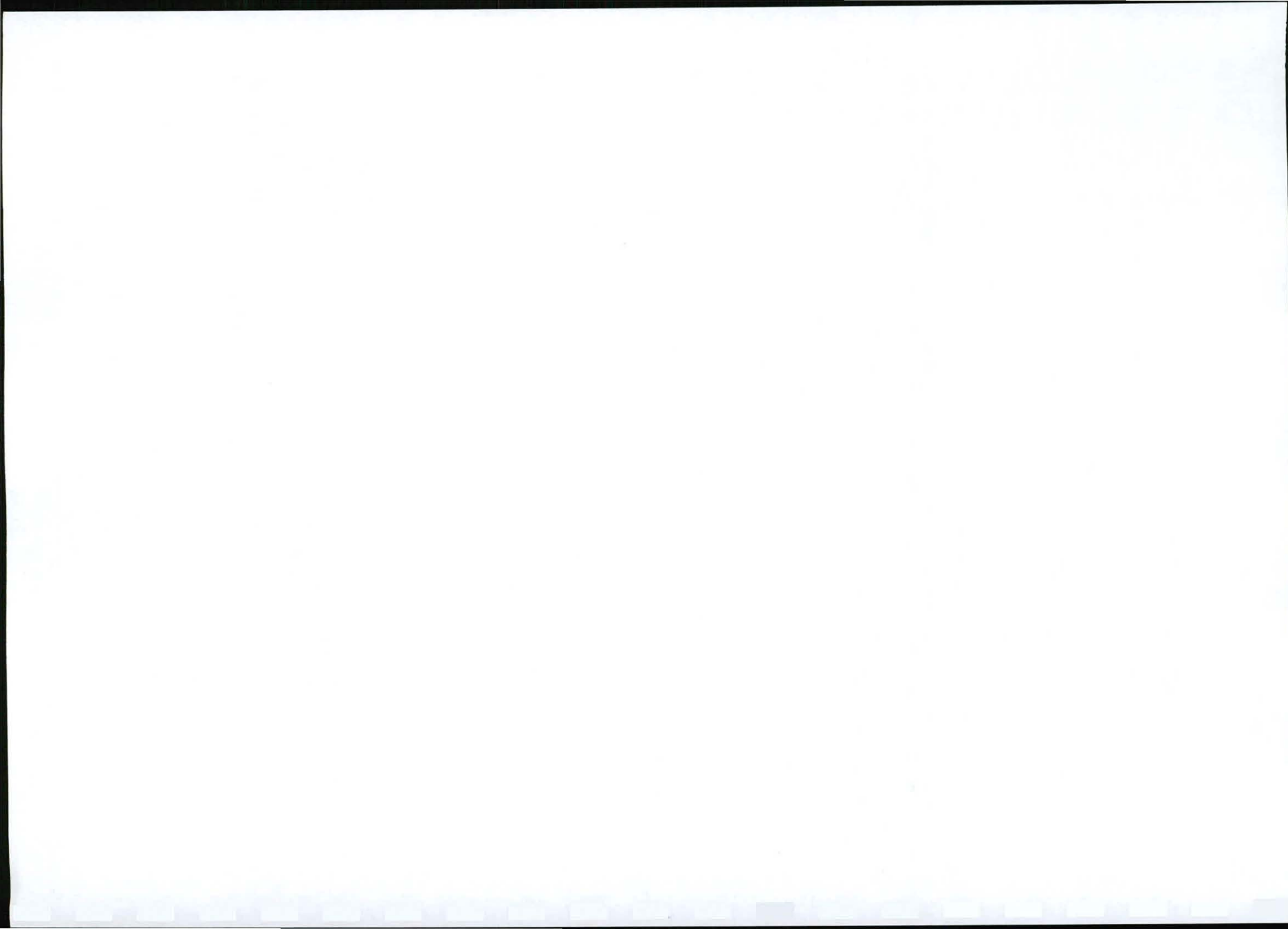

MBALI RURAL DEVELOPERS CC.

CK No. 2002/011925/23

Kealstrem Farm
P O Box 263
KOKSTAD
4700

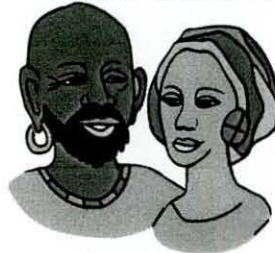

Tel: 039 727 3393
Fax: 039 727 3697
OR: 086 5355896
Cell: 082 339 1676

Email:zostro@futurenet.co.za

Vat No: 4850202112

Rural is the future!

LETTER OF UNDERTAKING

30/06/2010

The Director: Mineral Resources
Private Bag X6076
Port Elizabeth
6000

ATTENTION: REGIONAL MANAGER

RE: ENVIRONMENTAL MANAGEMENT PLAN (EMP) FOR THE OPERATION PHASE OF THE SWARTBERG SAND MINE

Dear Sir/Madam

I hereby certify that I have read the EMP for the Swartberg Sand Mine and will abide by all that is contained both in the mine management conditions imposed in respect of proposed coarse sand extraction use and with the stipulations in the EMP, which has been prepared by AGES.

I further agree to the proposed financial guarantee of the amount of 40,000.00 (incl. VAT) to be made available to the Department: Mineral Resources in the event that Mbali Rural Developers CC. insufficiently completes the rehabilitation work. This amount will be payable to me when the Department: Mineral Resources is content that the rehabilitation work has been satisfactorily carried out, following an audit of the sand mine by an independent environmentalist.

Yours faithfully

A handwritten signature in black ink, appearing to be 'Zovuyo Ngejane', written over a circular stamp or seal.

Zovuyo Ngejane
Owner (Mbali Rural Developers)



AFRICA GEO-ENVIRONMENTAL SERVICES
SOUTH AFRICA (PTY) Ltd
 trading as
AGES GROUP
 Registration. No.: 2002/010298/07
 VAT No.: 4200204891



TOUCHING AFRICA
 GROUP

EASTERN CAPE PROVINCE
 10 Sansom Road, Vincent
 EAST LONDON, 5247
 Postnet 203, P/Bag X9063
 EAST LONDON, 5200

Tel.: +27 - (0)43 - 726 2070
 Fax: +27 - (0)43 - 726 9232

e-mail: easterncape@ages-group.com
 www.ages-group.com

MINE PLAN AND REHABILITATION DESIGN

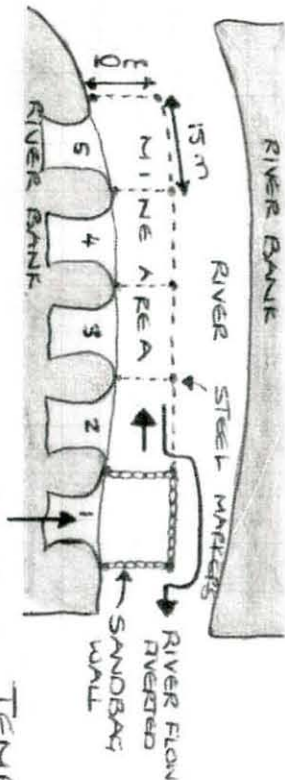

EXCAVATION
 RAMP

TEMPORARY REHABILITATION

EXCAVATION
 RAMP

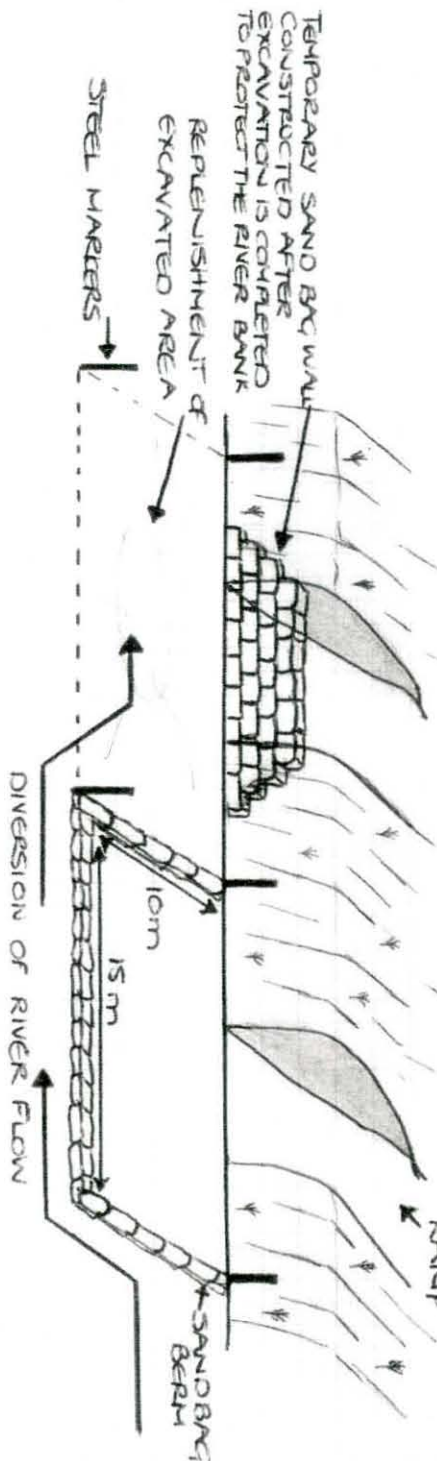

PERMANENT REHABILITATION

EXCAVATION
 RAMP

COMPACTED
 BACKFILL

WIRE REINFORCEMENT

ANCHOR
 PILES

ECOLOGICAL

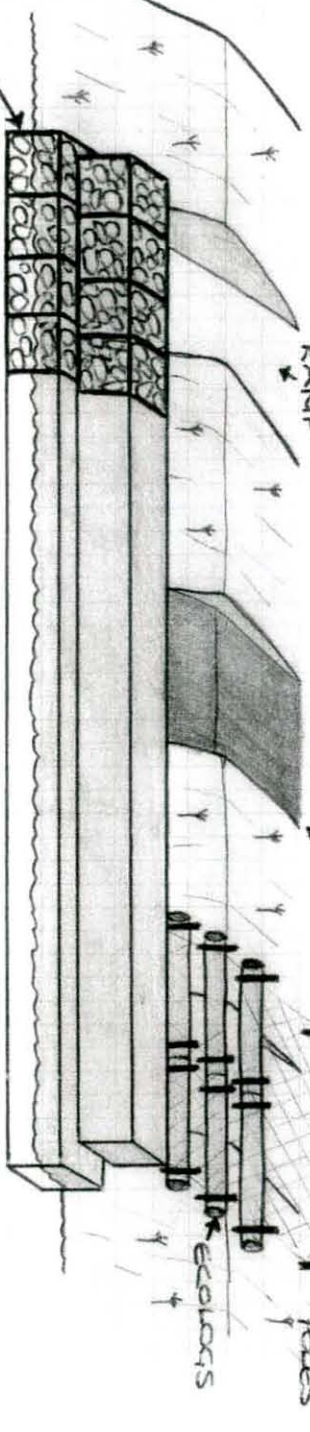

Offices: Gauteng, Northwest Province, Limpopo Province, Eastern Cape, Namibia, DRC, Zimbabwe

Directors (Executive Committee): S J Pretorius J A Myburgh J J P Vivier T H G Ngoepe J H Botha H Pretorius S M Haasbroek
 (Board Members) : R Crosby F N de Jager A S Potgieter C J H Smit C J Vivier
 Directors (Eastern Cape) : J A Myburgh F N de Jager J Clark

APPENDIX H : RIVER BANK PROTECT DESIGN

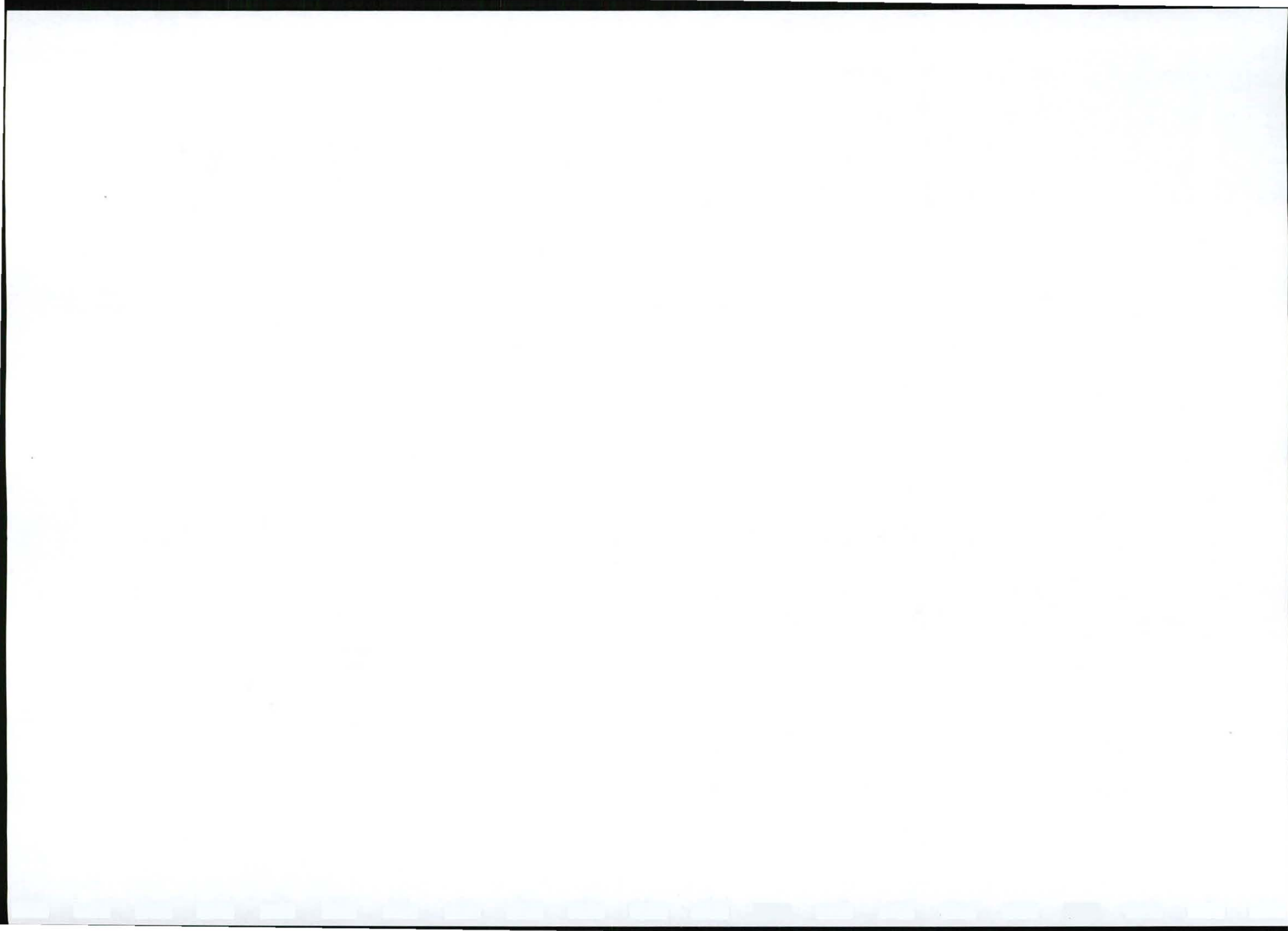



AFRICA GEO-ENVIRONMENTAL SERVICES
SOUTH AFRICA (PTY) Ltd
 trading as
AGES GROUP
 Registration. No.: 2002/010298/07
 VAT No.: 4200204891



TOUCHING AFRICA
 GROUP

EASTERN CAPE PROVINCE
 10 Sansom Road, Vincent
 EAST LONDON, 5247
 Postnet 203, P/Bag X9063
 EAST LONDON, 5200

Tel.: +27 - (0)43 - 726 2070
 Fax: +27 - (0)43 - 726 9232

e-mail: easterncape@ages-group.com
 www.ages-group.com

RIVER BANK PROTECTION DESIGN

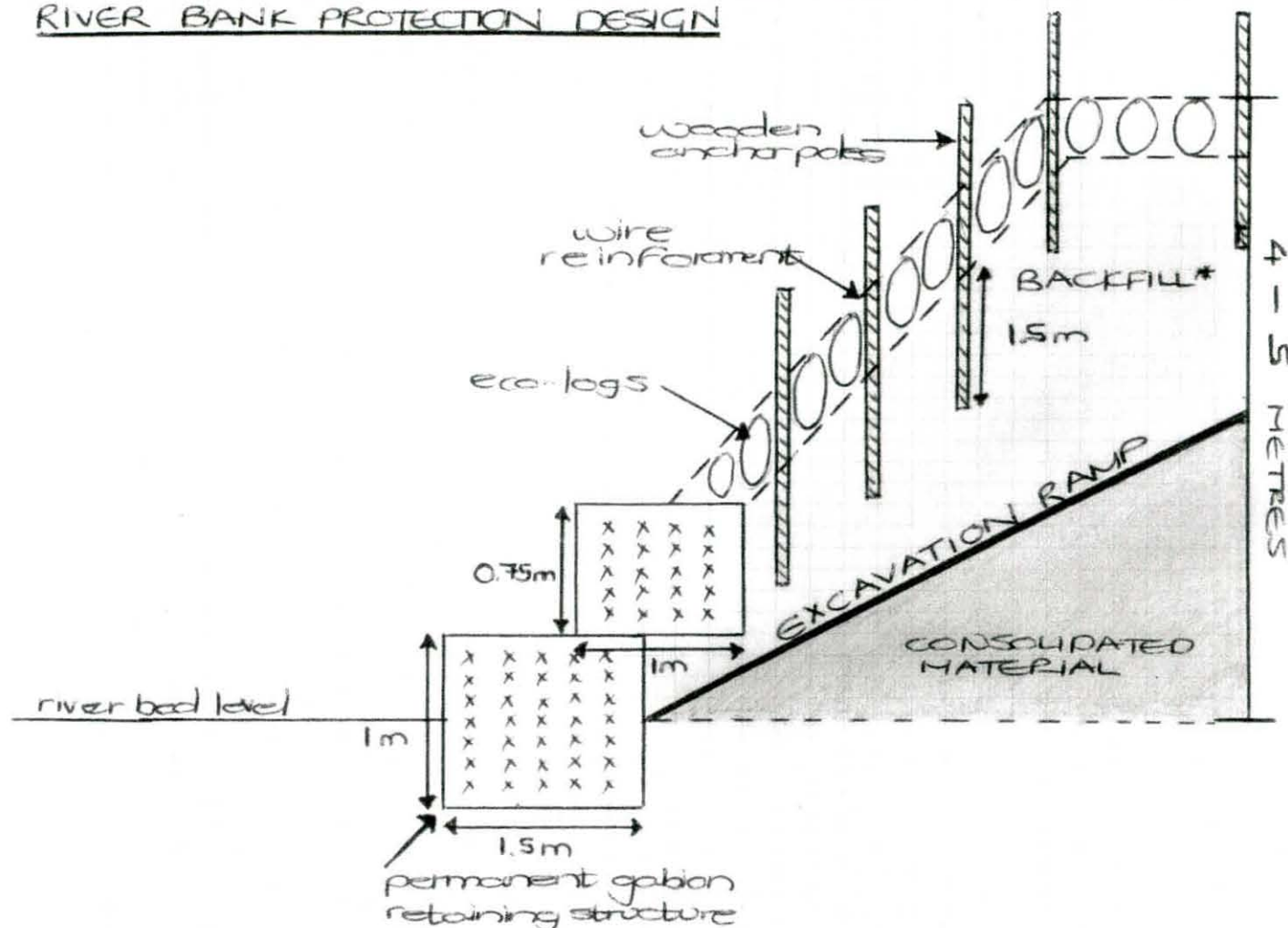

* BACKFILL - backfill should be selected material from the stockpiled topsoil, material should be compacted.

NOTES

- Rock size (100 - 150mm)

Offices: Gauteng, Northwest Province, Limpopo Province, Eastern Cape, Namibia, DRC, Zimbabwe

Directors (Executive Committee): S J Pretorius J A Myburgh J J P Vivier T H G Ngoepe J H Botha H Pretorius S M Haasbroek
 (Board Members) : R Crosby F N de Jager A S Potgieter C J H Smit C J Vivier
 Directors (Eastern Cape) : J A Myburgh F N de Jager J Clark

APPENDIX I : TECHNICAL COMPETENCE

Zovuyo Ngejane

P.O. Box 263; Kokstad; 4700

Contact Details: 082 339 1676 (c), 039 727 2369 (w) 039 727 2369 (f)

zostro@futurenet.co.za

Personal Information

Marital status	: Married
Nationality	: South African
ID Number	: 7607235534083
Age	: 33
Languages	: English, Zulu, Sotho & Xhosa
Gender	: Male

EDUCATION

INSTITUTION	: MANGOSUTHU TECHNICON
Qualification	: National Diploma in Animal Production
HIGH SCHOOL	: COLANA HIGH SCHOOL
Highest Std Passed	: Matric
Passed subjects	: English, Xhosa, Agriculture, Geography, History& Biology

WORK EXPERIENCE

02/01/2002 – to date

Mbali Rural Developers CC

Managing Director

Key Performance Areas:

- Managing the company and ensuring that the company meets its objectives
- Ensuring that deadlines are met and that the crops are properly planted
- Consultation and social facilitation
- Compiling progress reports for the government departments and municipalities on different projects
- Analyzing progress reports from supervisors and evaluating their work.
- Liasing with suppliers, customers and the communities.

1999-2002

MBB Consulting Engineers

GIS and mapping specialist

Key Performance Areas:

- Data capturing
- Analyze captured data
- Identify alien plants in various areas of the Eastern Cape

SKILLS & ABILITIES

Computer Literacy/ Competence: Introduction to Personal Computers, Word Processing, Introduction to Lotus 1-2-3, Ms Excel, Ms PowerPoint

Facilitation Skills: Consult and communicate with suppliers, customers and communities

Agriculture: Done studies in Agriculture, have gained a lot of experience in the industry through collaboration with other professional farmers and through building Mbali Rural Developers to be one of the best agricultural contractors in the Eastern Region.

Other Skills: Have an entrepreneurial mind and not scared to go an extra mile to exploit an available opportunity. Have good analytical and interpersonal skills. Able to work independently and in teams. Have and exhibit high sense of confidentiality and trust.

BACKGROUND & MOTIVATION

I am dynamic 33 year old man who started an agricultural contracting business eight years ago. I contract mainly for the Eastern Cape Government (Department of Agriculture), Local Municipalities and private farmers, both commercial and development.

I have presently under my employ 36 drivers, several mechanics and two managers to assist in the agricultural contracting enterprise.

My fleet of machinery consists of 18 tractors, 2 combines and 129 other implements.

I specialize in agricultural contracting, consultation and social facilitation. Our team finds a lot of pleasure in interacting with the rural communities to make them aware of realities of agriculture. We also encourage emerging contractors to work together for the betterment of the standards of our operations.

These are some of the operations that our team does: Ripping, Discing, Ridging, ploughing, Liming, Planting, No-till planting, Spraying, Top Dressing, Harvesting, Transportation, etc

REFERENCES

Mr R.C. Adam – Farmer (*Kokstad*)

Contact No. 083 257 2178

Mr. Kim Hyden – Managing Director

(*P.S.P. Investments*)

Contact No: 082 781 2496 (fax)

Garry Wells – Owner (*John Deree Dealership –Kokstad*)

(*Mount Currie Tractors*)

Contact No. 039 727 3167(w)

082 786 9073 (cell)

APPENDIX J : DWA BIOLOGICAL ASSESSMENT REPORT



water affairs

Department:
Water Affairs
REPUBLIC OF SOUTH AFRICA

PO BOX 7019 EAST LONDON 5200

☎ 043 701 0366

Enquiries: L. Gaulana

E-mail: gaulanl@dwaf.gov.za

FAX : 043 722 6152

CELL : 0823296005

Dear Sir/Madam

APPLICATION FOR A WATER USE AUTHORISATION IN TERMS OF THE NATIONAL WATER ACT, ACT 36 OF 1998: Proposed sand mine along the banks and the river bed of the Umzimvubu River in the Cedarville region,

Prepared for:

Rhys Williams

Africa Geo-Environmental Services (Pty) Ltd And OR Tambo District Municipality

Member of the Touching Africa Group

Tel.: +27 (0)43 726 2070

Fax.: +27 (0)43 726 9232

URL.: www.ages-group.com

www.touching-africa.com

Municipality: OR Tambo Municipality.

Team

L. Gaulana (Senior Environmental Officer) and M. Nduna (Senior Industrial Technician).

Acknowledgements:

Z. Sishuba (Assistant Director, Resource Protection)

Background information and nature of proposed activity

The proposed sand mining project will take place in Cedarville region of Matatiele Local Municipality on the upper reaches of the Mzimvubu River in the Eastern Cape. The Matatiele Local Municipality forms part of Alfred Nzo District Municipality. The stretch of a river concerned is characterised by sand dominated river bed and river bank. The stretch of the river to be mined on a reach accordingly is thirty meters long. A dragline will be utilised to

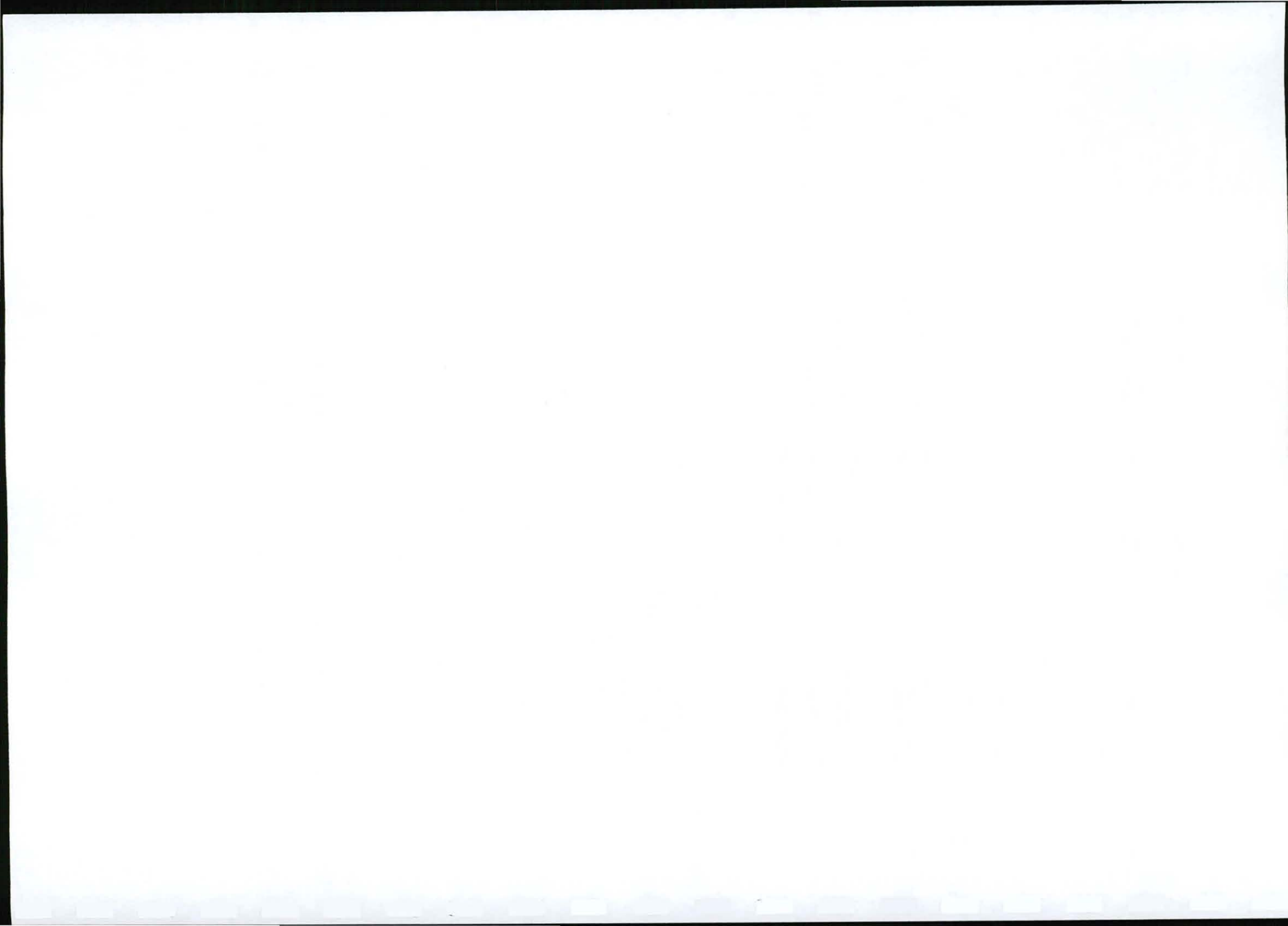

remove sand in the river bed underneath the water table while at the same time sand will continuously be deposited in the river bed by the current and discharge of the water.

Alien invasion could also be noticed during the survey (mainly wattle and willows). Plate 1 below shows the site area in Cederville region.



Plate 1.

STUDY AREA:

Landuse:

Mainly unimproved grasslands where there cultivated commercial dryland farming is practised, as well as some patches of Thicket, Bushland, Bush Clumps and High Fynbos.

Quaternary Catchment: T31D

Affected River: Mzimvubu River

Vegetation

Consists of Moist Upland Grasland (After Louw and Rebelo, 1996).

Geology and Soils

Tarkastad Formation . Soil type consists of Mudstones and Sandstones

Ecoregions

16 South Eastern Uplands.

Longitudinal profile:

Lower foothills and the river is the second order stream level.

Objectives

The objective of site visit:

- (1) investigate the likely impacts that the impeding and modification of the riverbed may or will pose to the aquatic ecosystem , and,
- (2) Present recommendations and mitigation measures during sand mining process and operational phase that need to be incorporated in an Environmental Management Plan (EMP).

Methodology

- 1: 50 000 topographic maps and Google Earth images: used to find and locate the predetermined survey site, as well as to act as a desktop estimate at a catchment scale.
- ArcView GIS software: for data manipulation, analyses, storage and interpretation of data/metadata Spatsim.
- Site visit: for detailed information and high confidence of biological and environmental assessment, for example: SASS5 used for macroinvertebrate assessment and fluvial geomorphology assessment for physical environmental characteristics.

Observations

The river is perennial much degraded, due to mainly Geology/ soils and associated landuse activities. Landuse on the study area may result in constant sediment deposition especially during rainy seasons.

1. Loss of habitat (physical structure and vegetation).
2. Only gomphid species could be found on the river site, suggesting lack of species diversity and abundance due to inappropriate biotopes for macroinvertebrate biota.
3. Magnitude of environmental impact on the water course – Low to Medium (if prolonged sand mining is carried out.
4. Dredging machine that will be used will result in minimal impact on the flow regime, as it will also abstract the water with sand in the river.

Conclusion and recommendation

1. Rehabilitation of the river bank and the riparian zone including re-plantation of indigenous vegetation.
2. Design of the dragline machine that will be used should not release fuels and oils in the river system, that is, implementation of control measures to hinder pollution of the water resource.
3. Stability of the watercourse should be ensured and scouring/erosion of the watercourse should be prevented.
4. Deposit sand piles outside of 1:50 year flood-line or within an horizontal distance of 100 meters from the watercourse (including wetlands).
5. Apply EIA processes so as to vacate the area as it was before the mining operation.

It is therefore recommended that the proposed sand mining falls within the specification of the new General Authorization (GA), and registered under Section 21 (c) & (i): Diverting the flow of water in a watercourse, altering the river bed, river banks and/or characteristics of the affected streams).

The G.A. and registration would be subject to the following standard conditions:

1. The developer must submit a positive Record of Decision (RoD) from Department of Economic Development and Environmental Affairs (DEDEA) with environmental management program and filled registration forms for non consumptive water use under section 21 (c) and (i) to Department of Water Affairs (DWA) offices in East London.
2. The water use must not cause a potential measurable or cumulative detrimental impact on the characteristics of the water course viz:
 - a) Structures and hardened surfaces associated with water use must not be structural unstable, induce any flooding and be a health and safety hazard
 - b) Change in the stability of the water course.
 - c) Scouring, erosion and sedimentation of a water course; or decline in the diversity of the ecosystem.
 - d) Water quality characteristics of the water course.
 - e) Condition of the aquatic biota, migration of species and physical environment, that is, overall state of the aquatic ecosystem.
3. Rehabilitation measures should be taken into account e.g. re-vegetation with indigenous species, control and destruction of exotic and alien flora/and fauna.
4. Copy of reports on monitoring and reporting should be made available upon written request to the responsible authority.

REFERENCES

1:50 000 Topographic maps (3029AC: 1986).

Louw and Rebelo. 1996. Vegetation of South Africa, Lesotho and Swaziland.

GIS coverages geology and soils, ecoregions, quaternary catchments.

Please do not hesitate to contact this office if you need more clarity.

Yours faithfully

Acting Resource Protection Manager

DATE

Tel; 043-7010352 or 041-586 4884;

Fax; 0866103418;

Mobile; 0828008121

Email; guzanat@dwaf.gov.za

APPENDIX K : LAND OWNERS CONSENT

SWARTBERG SAND MINE

Landowner's consent to undertake the development of a sand mine

**in terms of the requirements of section 16(1) of the
Environmental Impact Assessment Regulations, 2006**

1. DETAILS OF APPLICANT

Project applicant:	MBALI RURAL DEVELOPERS		
Trading name (if any):	MBALI RURAL DEVELOPERS CC.		
Contact person:	MR ZOVUYO NGEJANE		
Physical address:	121 MAIN STREET – OFFICE 2, KOKSTAD		
Postal address:	P.O BOX 263, KOKSTAD		
Postal code:	4700	Cell:	082-339-1676
Telephone:	039-727-2369	Fax:	039-727-2369
E-mail:	zostro@futernet.co.za		

2. DETAILS OF LANDOWNER

(where the applicant is not the landowner)

Landowner:	NA		
Contact person:	NA		
Postal address:	NA		
Postal code:	NA	Cell:	NA
Telephone:	NA	Fax:	NA
E-mail:	NA		

3. PROJECT DETAILS AND ACTIVITIES APPLIED FOR

Project title:

SWARTBERG SAND MINE PERMIT APPLICATION

Activities applied for:

(please list all the activities applied for)

Indicate the number and date of the relevant notice:	Activity No (s) (in terms of the relevant notice) :	Describe each listed activity:
GNR 386	1 (m)	Any purpose in the one in ten year flood line of a river or stream, or within 32 metres from the bank of a river or stream where the flood line is unknown.
	4	The dredging, excavation, infilling, removal or moving of soil, sand or rock exceeding 5 cubic metres from a river, tidal lagoon, tidal river, lake, in-stream dam, flood plain or wetland.
	8	Reconnaissance, prospecting, mining or retention operations as provided for in the Mineral and Petroleum Resources Development Act, 2002 (Act No. 28 of 2002), in respect of such permissions, rights, permits and renewals thereof.

4. PROPERTY DESCRIPTION

Property description:

FARM 271, WANSTEAD FARM

**Town(s) or
district(s):**

(Farm name, portion etc.) Where a large number of properties are involved
(e.g. linear activities), please attach a full list to this application.

CEDARVILLE, MATATIELE LOCAL MUNICIPALITY, ALFRED NZO DISTRICT
MUNICIPALITY

**Physical (street)
address of project:**

--

5. CONSENT BY LANDOWNER

I Zovuyo Ngijane, declare under oath that, I:-

- Am the representative owner of the property described in Section 4 of this document; and
- hereby give my consent to:

MBALI RURAL DEVELOPERS CC., the applicant as described in Section 1 of this document to undertake the proposed activity/ ies as described in Section 3 of this document on the abovementioned property.



Signature of the representative landowner

14/04/10

Date



**DEPARTMENT: MINERALS AND ENERGY
REPUBLIC OF SOUTH AFRICA**

For official use only:

Application number
label here.

APPLICATION FOR MINING PERMIT

[in terms of section 27(2) of the Mineral and Petroleum Resources Development Act, 2002 (Act No. 28 of 2002)]

INSTRUCTIONS:

1. For any enquiries, contact the relevant Regional office during office hours (refer to List 1).
2. Complete the form in block letters and in black pen.
3. Where options are given, please mark the appropriate block.
4. Complete the form in English and do not use abbreviations (e.g. Street not St).
5. For the type of mineral or minerals applied for, please see List 2 attached to the form.
6. Although the application forms are made available in electronic format, only a signed original hard copy shall be acceptable.
7. Ensure that all the required attachments accompany the application.
8. The application must be submitted to the relevant Regional Manager where the land or area is situated.

MINISTER**REGION:**

E A S T E R N C A P E

PART A: PARTICULARS OF APPLICANT

In the case of a natural person, please provide the following:

Surname:

Forename(s):

Identity number:

*(a certified copy of the identity number in the identity document must be attached)

In the case of a person other than a natural person, please indicate:

Provincial Government

☐

CC.

☒

Partnership/Joint venture

☐

Other (specify):

☐

Municipality

☐

Co.

☐

Name of Provincial Government, municipality, company, closed corporation, partnership or joint venture:

M B A L I R U R A L D E V E L O P E R S C C

Registration number of Co. or CC.:

2 0 0 2 / 0 1 1 9 2 5 / 2 3

Trading as (if applicable):

In the case of a Co. or CC., attach the following:

A certified copy of the certificate of Incorporation:

Yes

☒

No

☐

A certified copy of the certificate to commence business:

Yes

☐

No

☐**PART B: OWNERSHIP OF PARTICIPATION BY HISTORICALLY DISADVANTAGED SOUTH AFRICANS (HDSA)***(the completion of Part B is **optional** for applications for a mining permit)

Please mark the appropriate block regarding the ownership or participation by Historically Disadvantaged South Africans:

☒

HDSA controlled: 50% + 1 vote HDSA

☐

Strategic Partnership: 25% + 1 vote HDSA

☐

Broad-based Ownership: HDSA dedicated mining unit trusts, employee share or ownership schemes.

PART C: CONTACT AND CORRESPONDENCE ADDRESS FOR THIS APPLICATION

Surname of contact person:	N	G	E	J	A	N	E																
Forename(s) of contact person:	Z	O	V	U	Y	O																	
Branch/Division:																							
Postal address:	P	O		B	O	X		2	6	3													
Suburb:	K	O	K	S	T	A	D																
District:	S	I	S	O	N	K	E		D	I	S	T	R	I	C	T							
City:	K	O	K	S	T	A	D																
Province:	K	W	A	Z	U	L	U		N	A	T	A	L										
Country:	S	O	U	T	H		A	F	R	I	C	A											
Postal code:	4	7	0	0																			
Telephone no.:	c	o	d	e	0	3	9		7	2	7	2	3	6	9								
Fax no.:	c	o	d	e	0	3	9		7	2	7	2	3	6	9								
Cellphone no.:	0	8	2	3	3	9	1	6	7	6													
E-mail address:	z	o	s	t	r	o		@	f	u	t	u	r	e	n	e	t	.	c	o	.	z	a

Relevant physical address:

Building name:	K	E	A	L	S	T	R	E	A	M		F	A	R	M								
Building number:																							
Street number:																							
Street name 1:																							
Street name 2: (corner of)																							
Type e.g Street, Avenue, Close etc.																							
Suburb:	K	A	R	G	S		P	O	S	T													
Town/City:	K	O	K	S	T	A	D																
District:	S	I	S	O	N	K	E		D	I	S	T	R	I	C	T							
Province:	K	W	A	Z	U	L	U		N	A	T	A	L										
Country:	S	O	U	T	H		A	F	R	I	C	A											

PART D: DESCRIPTION OF LAND OR AREA

Provide the registered description of the land or area to which this application relates, together with respective SG diagrams.

Farm name 1:	W	A	N	S	T	E	A	D		F	A	R	M										
Farm number and registration division:	2	7	1																				
	E	S																					
Magisterial district:	S	I	S	O	N	K	E		D	I	S	T	R	I	C	T							
Farm subdivision name:																							
Farm subdivision number:																							
SG 21-digit code (if known):																							
Offshore area (if applicable):																							

If more than one farm portion is indicated, please attach additional information in the same format.

If the mining area is greater or less than a farm portion, please supply the co-ordinates of the corner points of the area/s in degrees, minutes and seconds or decimal degrees or LoX and LoY or indicate on Topocadastral map(s). In the case of applications based on Topocadastral maps, the applicant must seek assistance from the Enquiry desk at the relevant Regional office. With reference to co-ordinates, provide in decimal degrees.

If possible, please provide the co-ordinates in a digital format e.g. ASCII* file (longitude, -latitude). When co-ordinates is provided in ASCII format, the LO, spheroid and datum information must still be completed on this form.

If the application is for a whole farm portion/s there is no need to provide co-ordinates.

* An ASCII (American Standard Code for Information Interchange) file is any form of text file that can be interchanged between different users and interpreted through any software.

1. Longitude or LoY	29.135234									E
Latitude or LoX	-30.256080									S
2. Longitude or LoY	29.135493									E
Latitude or LoX	-30.256734									S
3. Longitude or LoY	29.135039									E
Latitude or LoX	-30.256147									S
4. Longitude or LoY	29.135268									E
Latitude or LoX	-30.256782									S
5. Longitude or LoY	29.135234									E
Latitude or LoX	-30.256080									S

If more than 5 sets of co-ordinates, please attach additional information in the same format.

Each polygon must close, so the last co-ordinate must be the same as the first co-ordinate.

If the co-ordinates are supplied in LO, please give (a) the central meridian; and (b) the projection.

ASCII file handed in ? Yes ☐ No ☒

Spheroid and Datum:

Clarke 1880/Cape ☐ WGS84/WGS84 ☒ WGS84/Hartebeesthoek ☐

PART E: TYPE OF MINERAL OR MINERALS

Name the type of mineral or minerals for which the application for mining permit is required (refer to the attached List 2):

Code	Mineral	Type
QY	SAND (GENERAL)	I

Method(s) of mining:

DEFINED WITHIN THE ENVIRONMENTAL
MANAGEMENT PLAN - 2010/05/11 EVN

Period for which permit is required (not more than two years):

TWO YEARS

Name of the mining operation (if applicable):

SWARTBERG SAND MINE

PART F: DECLARATION

I, the applicant

IMBRL / RUKAL DEVELOPMENT

in my personal capacity or duly authorised thereto by the legal entity in a representative capacity, declare that the information contained in the application form is true and correct.

(attach certified copy of resolution, if acting in a representative capacity)

Capacity:

owner

THE APPLICATION MUST BE ACCOMPANIED BY THE FOLLOWING:

A. Details of the land or area

Provide a plan as contemplated in regulation 2(2), read with regulation 2(3).

B. Financial and technical competence

Provide details with documentary proof of the applicant's technical ability and financial resources that are readily available or how they will be provided for, to enable the applicant to carry out the mining activities and to mitigate and rehabilitate relevant environmental impacts.

C. Title deed or deeds in respect of land

Provide a certified copy or copies of the title deed or deeds in respect of the land or area to whom this application relates.

D. Provide details of any mineral or minerals and the quantity thereof, which the applicant intends to remove and dispose of during mining operations.

E. Prescribed fee

An amount of R 100.00, being the application fee specified in regulation 75(1)(d).

F. Copy of identity document

In the case of a natural person, a certified copy of the identity document must be attached.

G. A certified copy of the certificate of Incorporation, if applicable.

H. A certified copy of the certificate to commence business, if applicable.

I. Copy of resolution, if acting in a representative capacity (refer to Part F: Declaration)

Signed at

1015701

(Place)

on the

10

day of

MARCH

(Month)

2010

(Year)



SIGNATURE OF APPLICANT / REPRESENTATIVE (IF APPLICABLE)

ADDRESS LIST: REGIONAL OFFICES OF THE DEPARTMENT OF MINERALS AND ENERGY

REGIONAL OFFICE	POSTAL ADDRESS	PHYSICAL ADDRESS	TELEPHONE NUMBER	FAX NUMBER
Eastern Cape Region Regional Manager	Private Bag X6076 PORT ELIZABETH 6000	Auto & General Towers 190 Govan Mbeki Avenue PORT ELIZABETH	27(41) 5853862	27(41) 5853881
Free State Region Regional Manager	Private Bag X33 WELKOM 9460	Bank of Lisbon Building Cnr Ryk & De Kaap Street WELKOM	27(57) 3528235	27(57) 3571241
Gauteng Region Regional Manager	Private Bag X5 BRAAMFONTEIN 2017	LUCS Building Cnr Smith & Rissik Street BRAAMFONTEIN	27(11) 3589700	27(11) 3392423
KwaZulu-Natal Region Regional Manager	Private Bag 2014 DUNDEE 3000	Phalana Building 26 Beacon Field DUNDEE	27(34) 2122111	27(34) 2122721
Limpopo Region Regional Manager	Private Bag X9467 POLOKWANE 0700	DME Building 101 Dorp Street POLOKWANE	27(15) 2874700	27(15) 2874729
Mpumalanga Region Regional Manager	Private Bag X7279 WITBANK 1035	Province Building Cnr Paul Kruger & Botha Avenue WITBANK	27(13) 6561448	27(13) 6903288
Northern Cape Region Regional Manager	Private Bag X6093 KIMBERLEY 8300	Standard Bank Building 43 Chapel Street KIMBERLEY	27(53) 8300800	27(53) 8325631
North-West Region Regional Manager	Private Bag A1 KLERKSDORP 2570	Senwes Building 1 Charl De Klerk Street KLERKSDORP	27(18) 4641631	27(18) 4629036
Western Cape Region Regional Manager	Private Bag X9 ROGGEBAAI 8012	Customs House Lower Heerengracht Road FORESHORE	27(21) 4196105	27(21) 4196260

TYPE OF MINERAL OR MINERALS APPLIED FOR

LIST 2

Code	Commodity	Type code	Type Description
RM	AGGREGATE	I	Industrial minerals
GA	AGATE (GEMSTONE)	GS	Gemstones (except diamonds)
All	All minerals	UN	Unspecified minerals
Al	ALUMINIUM ORE	B	Ferrous & base metals
GAz	AMAZONITE (GEMSTONE)	GS	Gemstones (except diamonds)
GAt	AMETHYST (GEMSTONE)	GS	Gemstones (except diamonds)
AA	AMOSITE (ASBESTOS)	A	Asbestos
An	ANDALUSITE	I	Industrial minerals
AP	ANTHOPHYLLITE (ASBESTOS)	A	Asbestos
Sb	ANTIMONY ORE	B	Ferrous & base metals
GAp	APATITE (GEMSTONE)	GS	Gemstones (except diamonds)
GPp	APOPHYLLITE (GEMSTONE)	GS	Gemstones (except diamonds)
GAq	AQUAMARINE (GEMSTONE)	GS	Gemstones (except diamonds)
A	ASBESTOS (GENERAL)	A	Asbestos
CA	ATTAPULGITE/SEPIOLITE (CLAY)	Cy	Clay
CL	BALL CLAY	Cy	Clay
Ba	BARYTES	I	Industrial minerals
CB	BENTONITE (CLAY)	Cy	Clay
GB	BERYL (GEMSTONE)	GS	Gemstones (except diamonds)
Be	BERYLLIUM ORE	B	Ferrous & base metals
Bi	BISMUTH ORE	B	Ferrous & base metals
QO	CONCRETE SAND (SILICA)	Q	Silica (general)
QB	BUILDING SAND (SILICA)	Q	Silica (general)
Cc	CALCITE	I	Industrial minerals
GCh	CHALCEDONY (GEMSTONE)	GS	Gemstones (except diamonds)
Cr	CHROME ORE	B	Ferrous & base metals
Gcb	CHRYSOBERYL (GEMSTONE)	GS	Gemstones (except diamonds)
AC	CHRYSOTILE (ASBESTOS)	A	Asbestos
Gci	CITRINE (GEMSTONE)	GS	Gemstones (except diamonds)
Cy	CLAY (GENERAL)	Cy	Clay
C	COAL	C	Coal
Co	COBALT	B	Ferrous & base metals
Cu	COPPER ORE	B	Ferrous & base metals
Cm	CORUNDUM	I	Industrial minerals
GCm	CORUNDUM (GEMSTONE)	GS	Gemstones (except diamonds)
AK	CROCODOLITE (ASBESTOS)	A	Asbestos
QC	CRUSHER SAND (SILICA)	Q	Silica (general)
DIA	DIAMOND	D	Diamond
DA	DIAMOND (ALLUVIAL)	D	Diamond
D	DIAMOND (GENERAL)	D	Diamond
DK	DIAMOND (IN KIMBERLITE)	D	Diamond
M	DIMENSION STONE (GENERAL)	M	Dimension stone
MI	DIORITE/SYENITE	M	Dimension stone
Do	DOLOMITE	I	Industrial minerals
DI	DOLOMITIC LIMESTONE	I	Industrial minerals
GDu	DUMORTIERITE	GS	Gemstones (except diamonds)
QDt	DUMORTIERITE (GEMSTONE)	GS	Gemstones (except diamonds)
GEm	EMERALD (GEMSTONE)	GS	Gemstones (except diamonds)
GEp	EPIDOTE (GEMSTONE)	GS	Gemstones (except diamonds)
Fs	FELDSPAR	I	Industrial minerals
GFs	FELDSPAR (GEMSTONE)	GS	Gemstones (except diamonds)
QL	FILLING SAND (SILICA)	Q	Silica (general)
F	FLUORSPAR	I	Industrial minerals
QF	FOUNDRY SAND (SILICA)	Q	Silica (general)

Code	Commodity	Type code	Type Description
CE	FULLER'S EARTH (CLAY)	Cy	Clay
MB	GABBRO/NORITE	M	Dimension stone
Gn	GARNET (ABRASIVE)	I	Industrial minerals
GGa	GARNET (GEMSTONE)	GS	Gemstones (except diamonds)
GC	GAS AND CONDENSATE	P	Petroleum & gas
GS	GEMSTONES EXCEPT DIAMONDS	GS	Gemstones (except diamonds)
Ge	GERMANIUM ORE	B	Ferrous & base metals
Gi	GIBBSITE	I	Industrial minerals
QG	GLASS SAND (SILICA)	Q	Silica (general)
Au	GOLD ORE	GS	Gemstones (except diamonds)
MA	GRANITE/SYENITE	M	Dimension stone
Gr	GRAPHITE	I	Industrial minerals
grav	Gravel	MIN	Minerals
Gy	GYPSUM	I	Industrial minerals
HM	HEAVY MINERALS (GENERAL)	HM	Heavy minerals
GHI	HELIODOR (GEMSTONE)	GS	Gemstones (except diamonds)
CI	ILLITE-MONTMORILLONITE GROUP (CLAY)	Cy	Clay
Fe	IRON ORE	B	Ferrous & base metals
GJd	JADE (GEMSTONE)	GS	Gemstones (except diamonds)
GJ	JASPER (GEMSTONE)	GS	Gemstones (except diamonds)
CK	KAOLIN (CLAY)	Cy	Clay
Ki	KIESELGUHR	I	Industrial minerals
Ky	KYANITE	I	Industrial minerals
GKy	KYANITE (GEMSTONE)	GS	Gemstones (except diamonds)
GL	LABRADORITE (GEMSTONE)	GS	Gemstones (except diamonds)
Pb	LEAD	B	Ferrous & base metals
Lx	LEUCOXENE (HEAVY MINERAL)	HM	Heavy minerals
L	LIGNITE	I	Industrial minerals
Ls	LIMESTONE	I	Industrial minerals
Li	LITHIUM ORE	B	Ferrous & base metals
Mg	MAGNESITE	I	Industrial minerals
GM	MALACHITE (GEMSTONE)	GS	Gemstones (except diamonds)
Mn	MANGANESE ORE	B	Ferrous & base metals
MM	MARBLE (DIMENSION STONE)	M	Dimension stone
Hg	MERCURY	B	Ferrous & base metals
QM	METALLURGICAL SILICA	Q	Silica (general)
Mc	MICA	I	Industrial minerals
O	MINERAL PIGMENT	I	Industrial minerals
Mo	MOLYBDENUM ORE	B	Ferrous & base metals
Mz	MONAZITE (HEAVY MINERAL)	HM	Heavy minerals
GMr	MORGANITE (GEMSTONE)	GS	Gemstones (except diamonds)
G	NATURAL GAS	P	Petroleum & gas
Ne	NEPHELINE	I	Industrial minerals
Ni	NICKEL ORE	B	Ferrous & base metals
Nb	NIOBIUM (COLUMBIUM) ORE	B	Ferrous & base metals
NO3	NITRATE	I	Industrial minerals
CN	NONTRONITE/SAPONITE (CLAY)	Cy	Clay
Oil	OIL	P	Petroleum & gas
GOp	OPAL (GEMSTONE)	GS	Gemstones (except diamonds)
GOr	ORTHOCLASE (GEMSTONE)	GS	Gemstones (except diamonds)
Pe	PERLITE	I	Industrial minerals
Pm	PETROLEUM	P	Petroleum & gas
P	PHOSPHATE ORE	I	Industrial minerals
PGM	PLATINUM GROUP METALS	PGM	Platinum Group Minerals
GPn	PREHNITE (GEMSTONE)	GS	Gemstones (except diamonds)

Code	Commodity	Type code	Type Description
PR	PROSPECTING UNSPECIFIED MINERALS	UN	Unspecified minerals
Pc	PSEUDOCOAL	C	Coal
Py	PYRITE	B	Ferrous & base metals
Ph	PYROPHYLLITE	I	Industrial minerals
MU	PYROXENITE	M	Dimension stone
GQ	QUARTZ (GEMSTONE)	GS	Gemstones (except diamonds)
MQ	QUARTZITE/SANDSTONE (DIMENSION STONE)	M	Dimension stone
RE	RARE EARTHS	B	Ferrous & base metals
CF	REFRACTORY CLAY (FLINT)	Cy	Clay
CP	REFRACTORY CLAY (SEMI-FLINT AND PLASTIC)/FIRECLAY	Cy	Clay
GRq	ROSE QUARTZ (GEMSTONE)	GS	Gemstones (except diamonds)
GRb	RUBY (GEMSTONE)	GS	Gemstones (except diamonds)
Rt	RUTILE (HEAVY MINERAL)	HM	Heavy minerals
Na	SALT	I	Industrial minerals
QY	SAND (GENERAL)	I	Industrial minerals
QH	SAND (MANUFACTURED) - FROM HARDROCK	I	Industrial minerals
Qwd	SAND (MANUFACTURED) - FROM WASTE DUMP	I	Industrial minerals
GSa	SAPPHIRE (GEMSTONE)	GS	Gemstones (except diamonds)
Sp	SERPENTINE	I	Industrial minerals
CS	SHALE/BRICKCLAY	Cy	Clay
MS	SHALE/SLATE/JASPILOTE/SCHIST (DIMENSION STONE)	M	Dimension stone
QS	SILCRETE (SILICA)	Q	Silica (general)
Q	SILICA SAND (GENERAL)	Q	Silica (general)
QD	SILICA SAND (SILICA)	Q	Silica (general)
Si	SILICON ORE	B	Ferrous & base metals
SI	SILLIMANITE	I	Industrial minerals
Ag	SILVER ORE	GS	Gemstones (except diamonds)
So	SODA	I	Industrial minerals
GSd	SODALITE (GEMSTONE)	GS	Gemstones (except diamonds)
GSp	SPINEL (GEMSTONE)	GS	Gemstones (except diamonds)
Stw	STONE AGGREGATE (FROM WASTE DUMP)	I	Industrial minerals
St	STONE AGGREGATE; GRAVEL	I	Industrial minerals
Sr	STRONTIUM	I	Industrial minerals
S	SULPHUR	I	Industrial minerals
Spy	SULPHUR (IN PYRITE)	I	Industrial minerals
T	TALC	I	Industrial minerals
Ta	TANTALUM/NIOBIUM ORE	B	Ferrous & base metals
GTg	TIGER'S-EYE (GEMSTONE)	GS	Gemstones (except diamonds)
Sn	TIN ORE	B	Ferrous & base metals
GT	TOPAZ (GEMSTONE)	GS	Gemstones (except diamonds)
To	TORBANITE/OIL SHALE	C	Coal
GTm	TOURMALINE (GEMSTONE)	GS	Gemstones (except diamonds)
MT	TRAVERTINE (DIMENSION STONE)	M	Dimension stone
AT	TREMOLITE (ASBESTOS)	A	Asbestos
W	TUNGSTEN ORE	B	Ferrous & base metals
U	URANIUM ORE	B	Ferrous & base metals
V	VANADIUM ORE	B	Ferrous & base metals
MV	VERDITE/BUDDSTONE (DIMENSION STONE)	M	Dimension stone
Vm	VERMICULITE	I	Industrial minerals
CV	VERMICULITE-CHLORITE GROUP (CLAY)	Cy	Clay
Wo	WOLLASTONITE	I	Industrial minerals
Zs	ZEOLITE	I	Industrial minerals
Zn	ZINC ORE	B	Ferrous & base metals
GZr	ZIRCON (GEMSTONE)	GS	Gemstones (except diamonds)
Zr	ZIRCONIUM ORE	B	Ferrous & base metals

APPENDIX M : PROOF OF PAYMENT OF APPLICATION FEE



Batch Payment Details

Date: 28/07/2010 Time: 4:35:35 PM

Batch description	28.07.10- Department of mineral resources	Payment date	28/07/2010 (dd/mm/yyyy)
From account	AGES EASTERN CAPE (PTY) LTD-1206034947		
Batch status	Processed	Batch reference number	69692924
Entries	1	Batch total	100.00
Authoriser 1	FREDERICK NICOLAAS DE JAGER	Authoriser 2	
Single Debit	No	Description	
Pay real-time	No		

Beneficiary name	Beneficiary account number	Branch code	Beneficiary type	Payment source	Beneficiary statement description (CR)	My statement description (DR)	Payment reference number	Proof of payment	Notification details	Amount
Department of mineral resources	4059160687	632005	My beneficiary	Captured	AGES EC (Pty) Ltd	Department of mineral resource	001386372	<input checked="" type="checkbox"/>		100.00
Processed entries: 1										100.00

Profile Name: AGES SOUTH AFRICA (PTY) LTD

User Name: FREDERICK NICOLAAS DE JAGER

APPENDIX N : CERTIFIED COPY OF THE CERTIFICATE OF INCORPORATION

COMPANIES AND INTELLECTUAL
PROPERTY REGISTRATION OFFICE

Date: 20/09/2004

Our Reference: 14742357

PATERSON DYKE
P.O. BOX 35
KOKSTAD
4700**RE: Application to Amend Close Corporation****Close Corporation Number: 2002/011925/23****Close Corporation Name: MBALI RURAL DEVELOPERS**

We have received a CK2 from you dated 01/09/2004.

The Close Corporation 'MBALI RURAL DEVELOPERS' with Enterprise Number '2002/011925/23' was successfully amended on our database.

Yours truly

Registrar of Close Corporations

MOM

Please Note:The attached certificate can be validated on the CIPRO web site at www.cipro.gov.za.

The contents of the attached certificate was electronically transmitted to the South African Revenue Services.

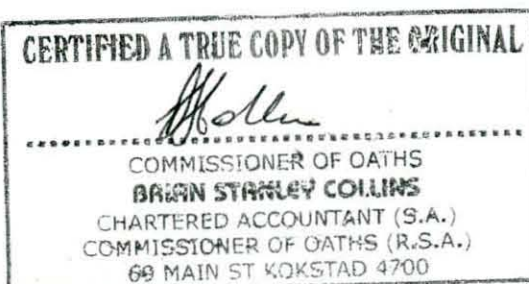
COMPANIES AND INTELLECTUAL PROPERTY REGISTRATION OFFICE:
Registrar of Companies & Close CorporationsP.O. BOX 429, PRETORIA, 0001, Republic of South Africa. Docex 256, PRETORIA.
Call Centre Tel 086 184 3384, Fax (012) 325 4008, www.cipro.gov.zathe dti
THE DEPARTMENT
OF TRADE AND INDUSTRY
SOUTH AFRICA

Certificate issued by the Registrar of Companies & Close Corporations on Monday, September 20, 2004 11:52
Certificate of Amended Founding Statement



COMPANIES AND INTELLECTUAL
PROPERTY REGISTRATION OFFICE

Registration number	2002 / 011925 / 23
Enterprise Name	MBALI RURAL DEVELOPERS
Enterprise Shortened Name	None provided.
Enterprise Translated Name	None provided.
Registration Date	08/02/2002
Business Start Date	08/02/2002
Enterprise Type	Close Corporation
Enterprise Status	In Business
Financial year end	February
Number of members	1
Aggregate members' contribution	R 100.00
Description of Principal Business	RURAL DEVELOPMENT SERVICES FOR AGRICULTURE, FORESTRY ENVIRONMENT AND SOCIAL FACILITATIONS
Postal address	P O BOX 35 KOKSTAD 4700
Address of registered office	69 MAIN STREET KOKSTAD 4700

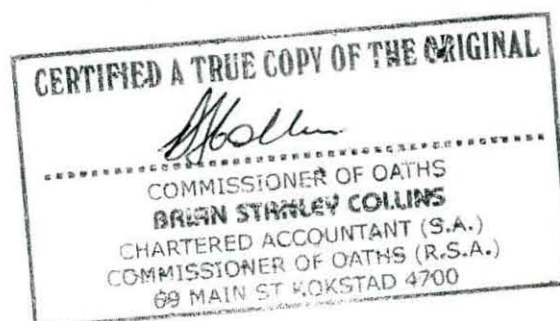

COMPANIES AND INTELLECTUAL PROPERTY REGISTRATION OFFICE:
Registrar of Companies & Close Corporations

P.O. BOX 429, PRETORIA, 0001, Republic of South Africa. Docex 256, PRETORIA.
Call Centre Tel 086 184 3384, Fax (012) 325 4008, www.cipro.gov.za

the dti
THE DEPARTMENT
OF TRADE AND INDUSTRY
SOUTH AFRICA



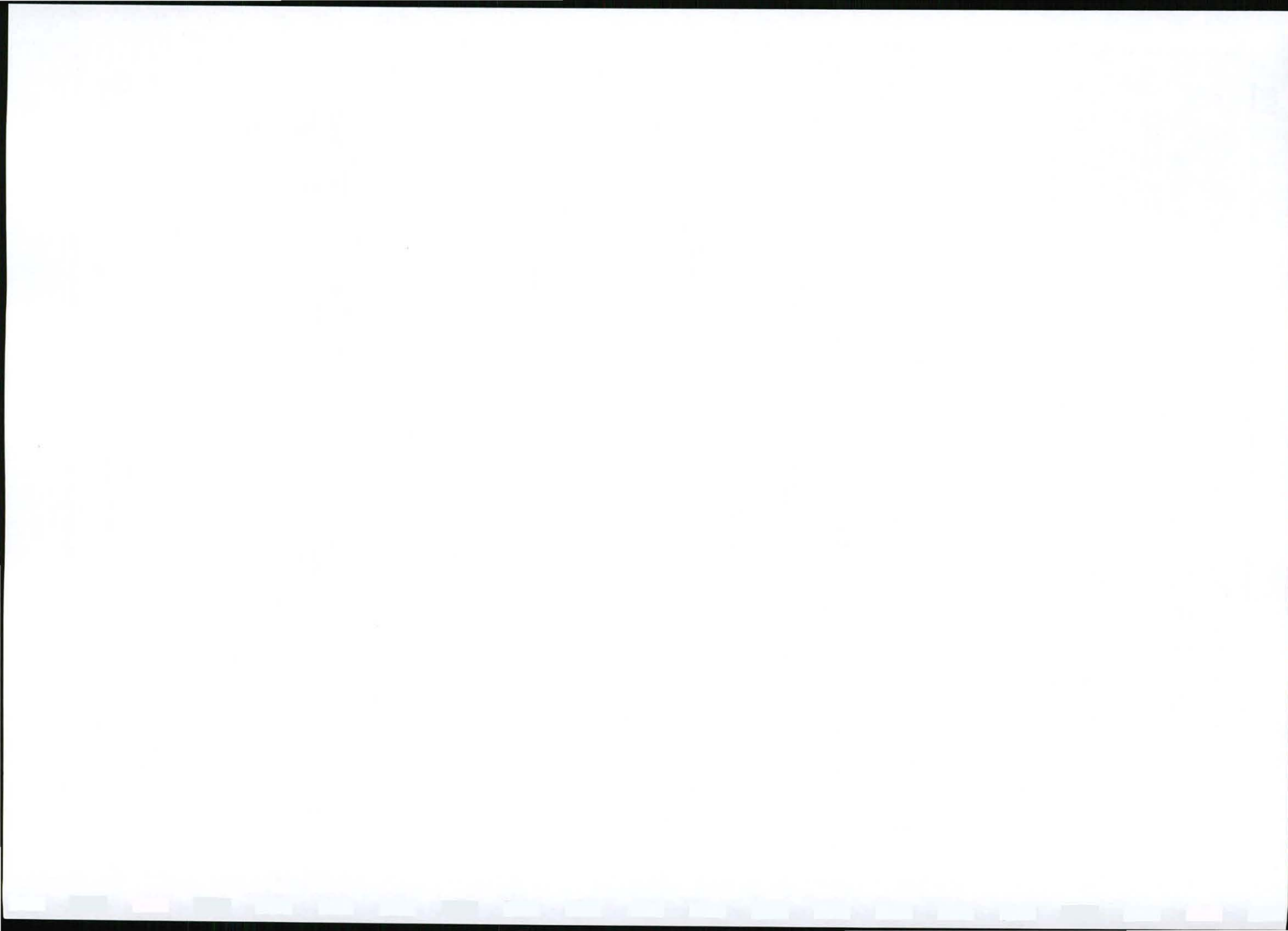

Certificate issued by the Registrar of Companies & Close Corporations on Monday, September 20, 2004 11:52
Certificate of Amended Founding Statement



COMPANIES AND INTELLECTUAL
PROPERTY REGISTRATION OFFICE

Registration number **2002 / 011925 / 23**
 Enterprise Name **MBALI RURAL DEVELOPERS**

Accounting Officer

Name **PATERSON DYKE**
 Postal Address **P O BOX 35**
KOKSTAD
4700
 Profession **Chartered Accountants**
 Membership/Practice No **901776E**

Active Members

Surname and first names	ID number or date of birth	Contrib. (R)	Interest (%)	Appoint-ment date	Addresses
NGEJANE, ZOVUYO	7607235534083	100.00	100.00	08/02/2002	Postal: P O BOX 263, KOKSTAD, 4700 Residential: 12 KANAAR PLACE, KOKSTAD, 4700

Change Summary for 2002/011925/23 as a result of the lodging of document number 14742357.

Principle Business Change on 13/09/2004.

12

Name Change on 13/09/2004.

MBALI GIS AND RURAL DEVELOPERS

Member Change on 13/09/2004.

Change Record

Surname/Instit : = NGEJANE

First Names : = ZOVUYO

Status : = Active

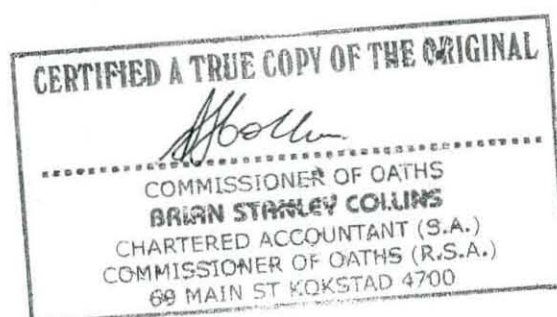

COMPANIES AND INTELLECTUAL PROPERTY REGISTRATION OFFICE:
Registrar of Companies & Close Corporations

P.O. BOX 429, PRETORIA, 0001, Republic of South Africa. Docex 256, PRETORIA.
Call Centre Tel 086 184 3384, Fax (012) 325 4008, www.cipro.gov.za

the dti

THE DEPARTMENT
OF TRADE AND INDUSTRY
SOUTH AFRICA



APPENDIX O : CERTIFIED COPY OF THE APPLICANTS IDENTITY DOCUMENT

sekerder dit hier. ...
 ... that this document ...
 ... original which was examined by me and that, from my observ. ...
 ... was ... the original has not been altered in any way ...

[Signature]
 Hantekening

SOUTH AFRICAN POLICE SERVICE
 COMMUNITY SERVICE CENTRE
 2010-03-10
 KOKSTAD
 KWAZULU-NATAL

GEREGISTREERDE WOON- EN POSADRES

1. Bewaar die bewys van u GEREGISTREERDE WOON- EN POSADRES in hierdie sakkie.
2. Indien u van adres verander het, of indien besonderhede van u huidige adres, bv. straatnaam en/of -nommer, ens. verander het, moet die vorm KENNISGEWING VAN ADRESVERANDERING, wat in die sakkie agter in die identiteitsdokument is, gebruik word om die verandering aan te meld en moet dit ingedien word by of gepos word aan die naaste streek-/distrikkantoor van die DEPARTEMENT VAN BINNELANDSE SAKE.

REGISTERED RESIDENTIAL AND POSTAL ADDRESS

1. Keep the proof of your REGISTERED RESIDENTIAL AND POSTAL ADDRESS in this pocket.
2. If you have changed your address, or, if particulars of your present address, e.g. name of street and/or street number, etc., have been changed, the NOTICE OF CHANGE OF ADDRESS form in the pocket at the back of the identity document must be used to report the change and it must be handed in at or posted to the nearest regional/district office of the DEPARTMENT OF HOME AFFAIRS.

1

I.D.No. 760723 5534 08 3



S.A.BURGER/S.A.CITIZEN

VAN/SURNAME

NGEJANE

VOORNAME/FORENAMES

ZOVUYO

GEBOORTEDISTRIK OF-LAND/
 DISTRICT OR COUNTRY OF BIRTH

SOUTH AFRICA

GEBOORTEDATUM/
 DATE OF BIRTH

1976-07-23

DATUM UITGEREIK
 DATE ISSUED

1995-02-20

UITGEREIK OP GESAG VAN DIE
 DIREKTEUR-GENERAAL:
 BINNELANDSE SAKE

ISSUED BY AUTHORITY OF THE
 DIRECTOR-GENERAL:
 HOME AFFAIRS



