

DREYER, J. 2006. First phase archaeological and cultural heritage assessment of the proposed residential developments at the farm Hartsnoll 458, Kathu, Northern Cape. MDA Environmental Consultants, Bloemfontein.

DREYER, J. 2007. First phase archaeological and cultural heritage assessment of the proposed Garona – Mercury transmission power line, Northern Cape, North-West Province & Free State. MDA Environmental Consultants, Bloemfontein.

DREYER 2008. First phase archaeological and cultural heritage assessment of the proposed residential developments at a portion of the remainder of the farm Bestwood 459RD, Kathu, Northern Cape. CIA Report Cultmatrix cc (Heritage Consultants) and Rock Environmental Consulting, Pretoria,

HUMPHREYS, A.J.B. 1986. Searching for the past. Cape Town: David Philip.

MORRIS, D. 1988. Engraved in place and time: a review of variability in the rock art of the Northern Cape and Karoo. South African Archaeological Bulletin 43(148):109-121.

MORRIS, D. 1990a. 'Etchings' and 'Intaglios' in the Upper Karoo: Part 1: The engravings at Springbok Oog. In Beaumont, P.B. & Morris, D. Guide to archaeological sites in the Northern Cape. Kimberley: McGregor Museum.

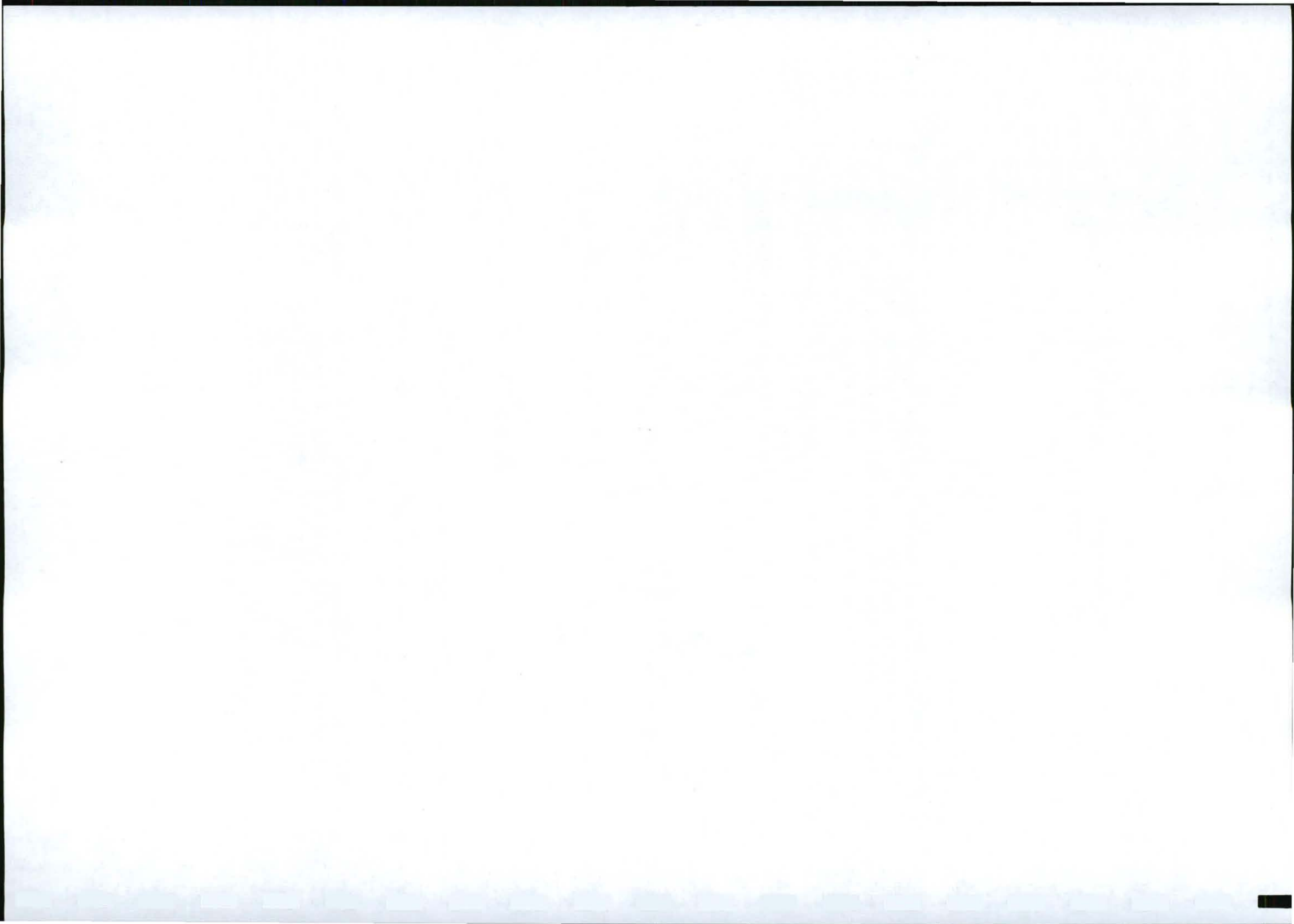
MORRIS, D. 1990b. 'Etchings' and 'Intaglios' in the Upper Karoo: Part 2: Engravings on Jagtpan and adjacent farms. In Beaumont, P.B. & Morris, D. Guide to archaeological sites in the Northern Cape. Kimberley: McGregor Museum.

PISTORIUS, J.C.C. 1994. Eskom Archaeological Site Identification Guide. Johannesburg: Eskom.

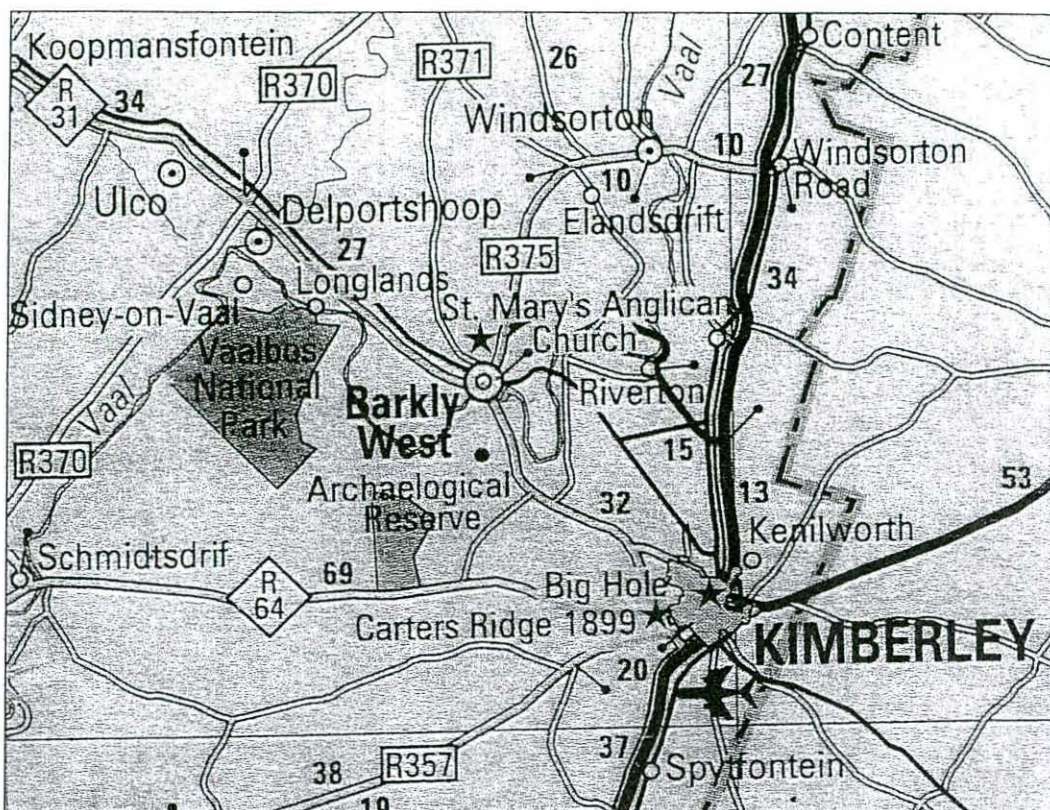
ROSENTHAL, E. n.d. River of Diamonds. Cape Town: Howard Timmins.

SMITH, A.B. (Ed.). 1995. Einiqualand: Studies of the Orange River Frontier. Cape Town: UCT Press.

SOHNGE, P.G. VISSER, D.J.L. AND VAN RIET LOWE, C. 1937. The geology and archaeology of the Vaal River Basin. Pretoria: Government Printer.



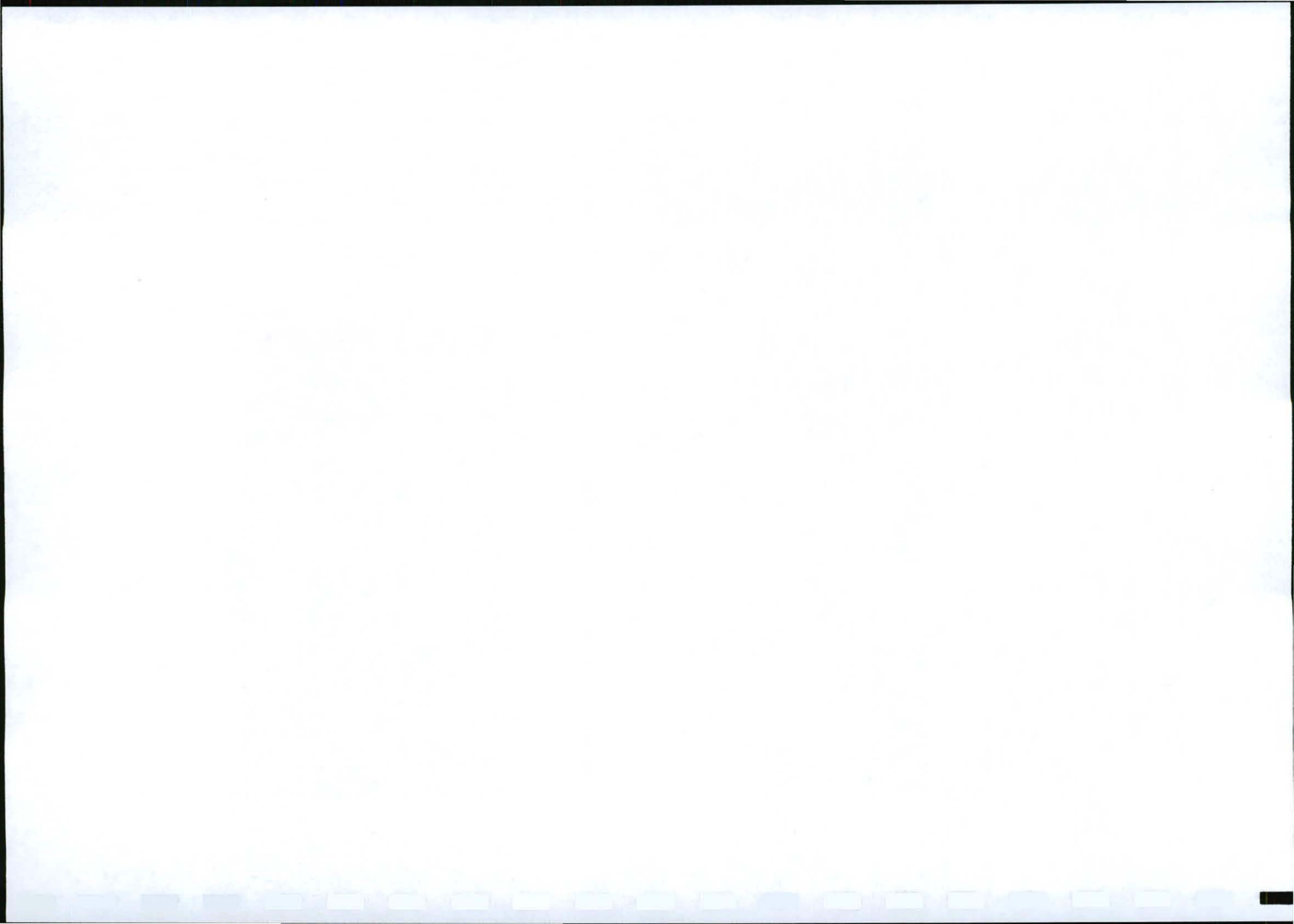
LIST OF ILLUSTRATIONS

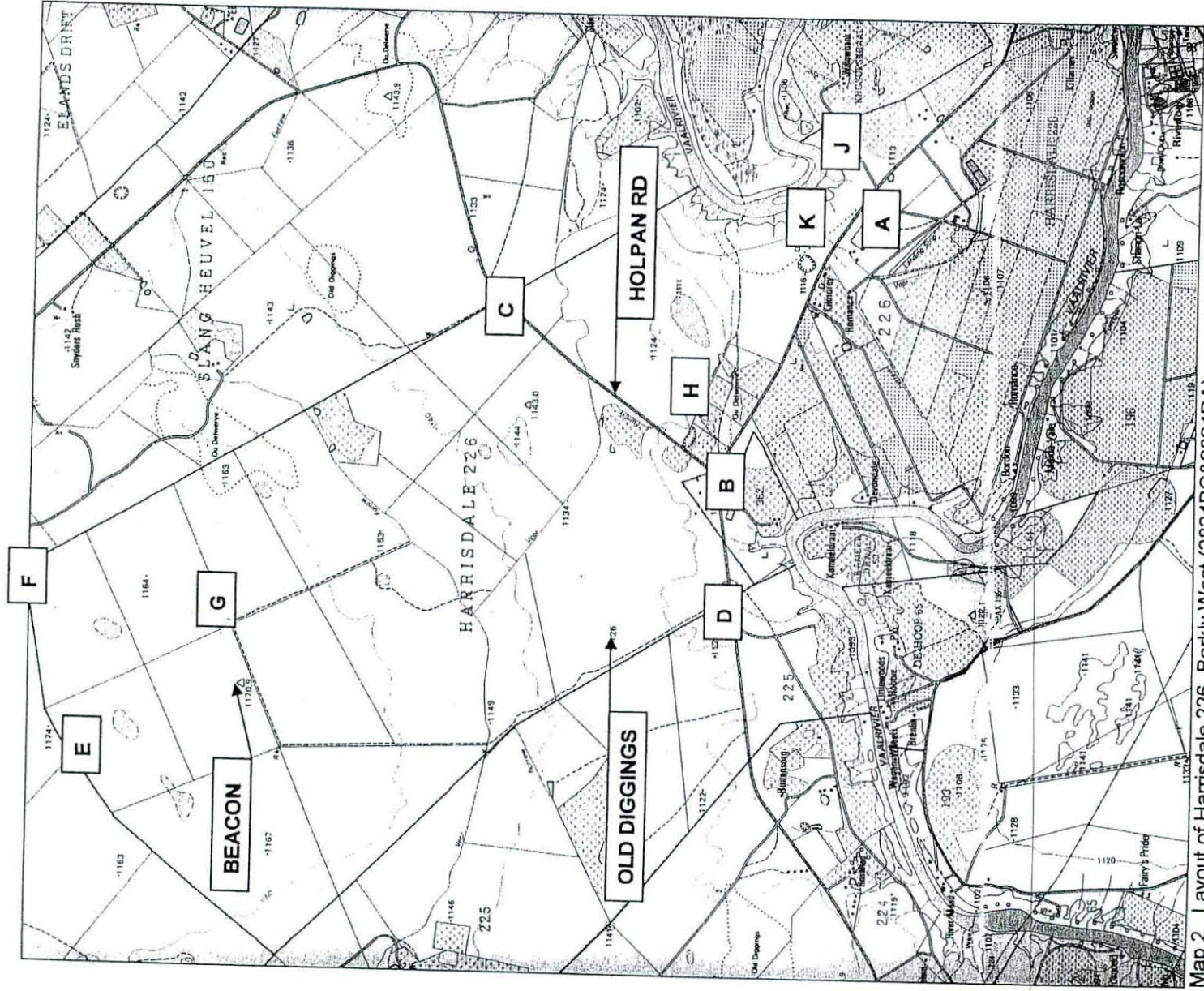


Map 1 Locality of Barkly West in relation to Kimberley and the Vaal Rivwer.

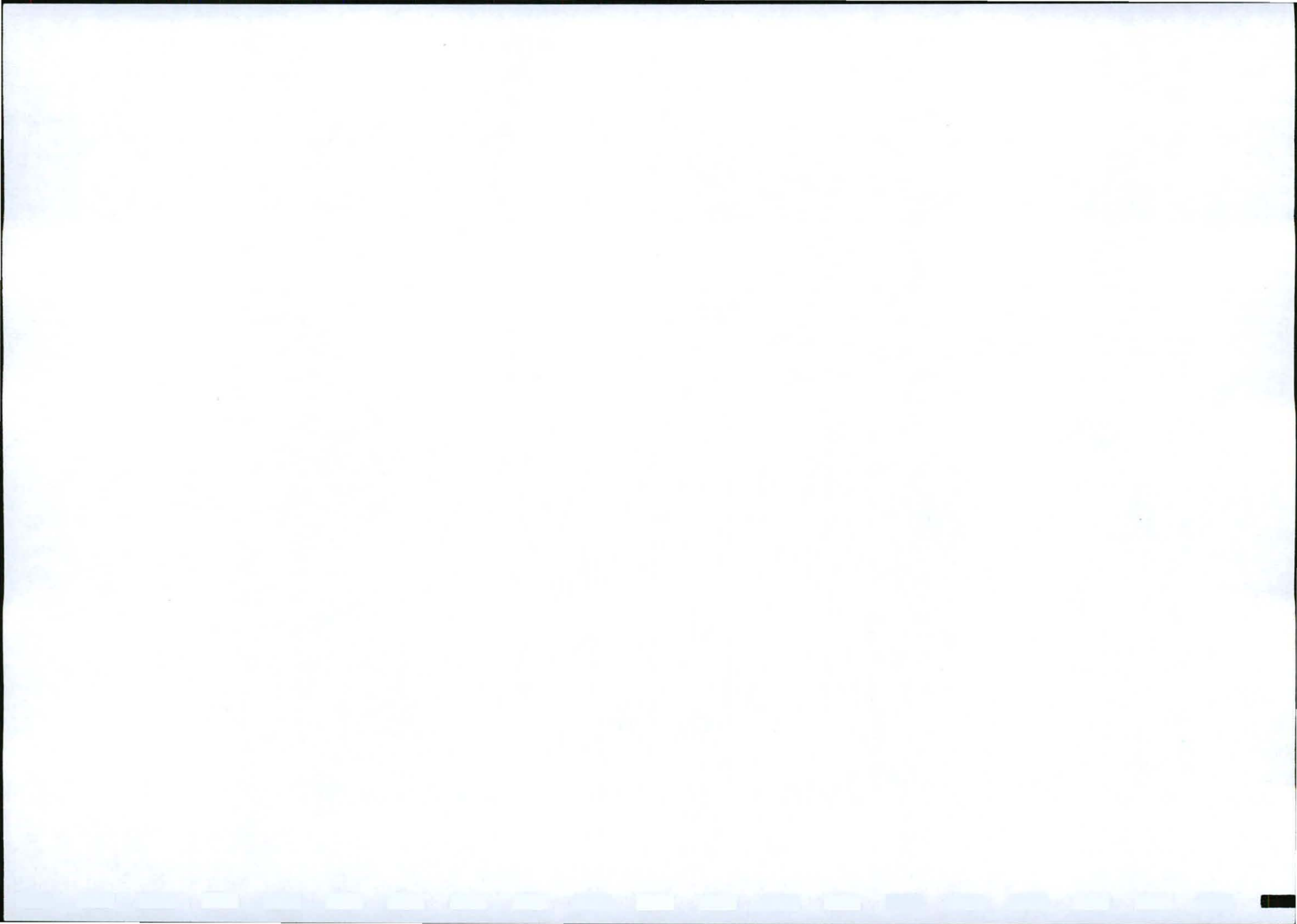


Fig.1 Point A at Harrisdale 226, Barkly West.





Map 2 Layout of Harrisdale 226, Barkly West (2824BC&2824DA).



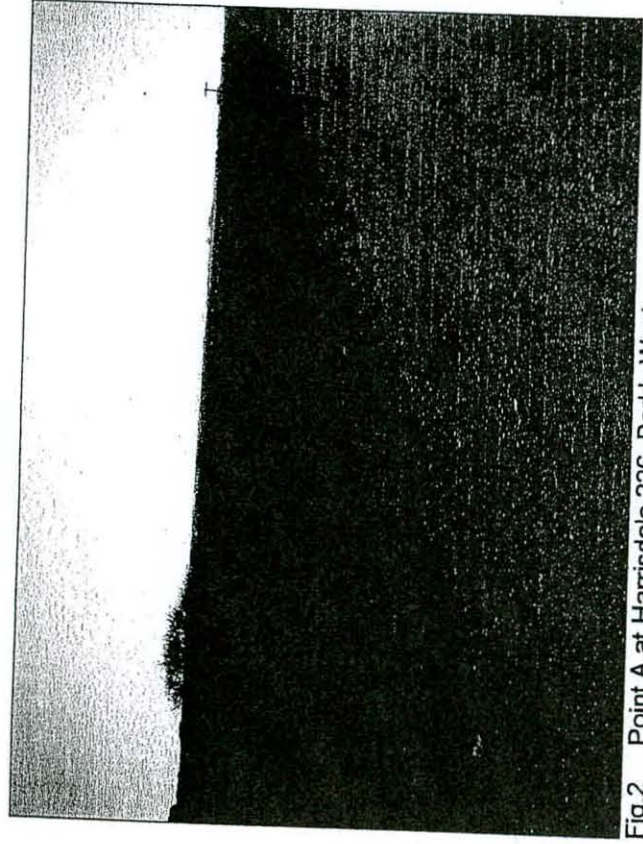


Fig.2 Point A at Harrisdale 226, Barkly West.

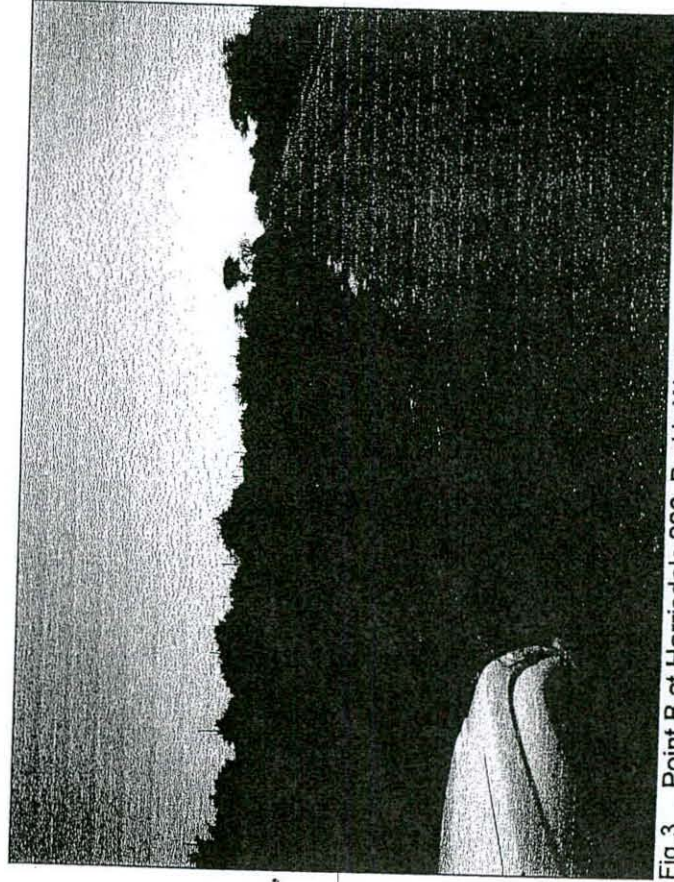


Fig.3 Point B at Harrisdale 226, Barkly West.

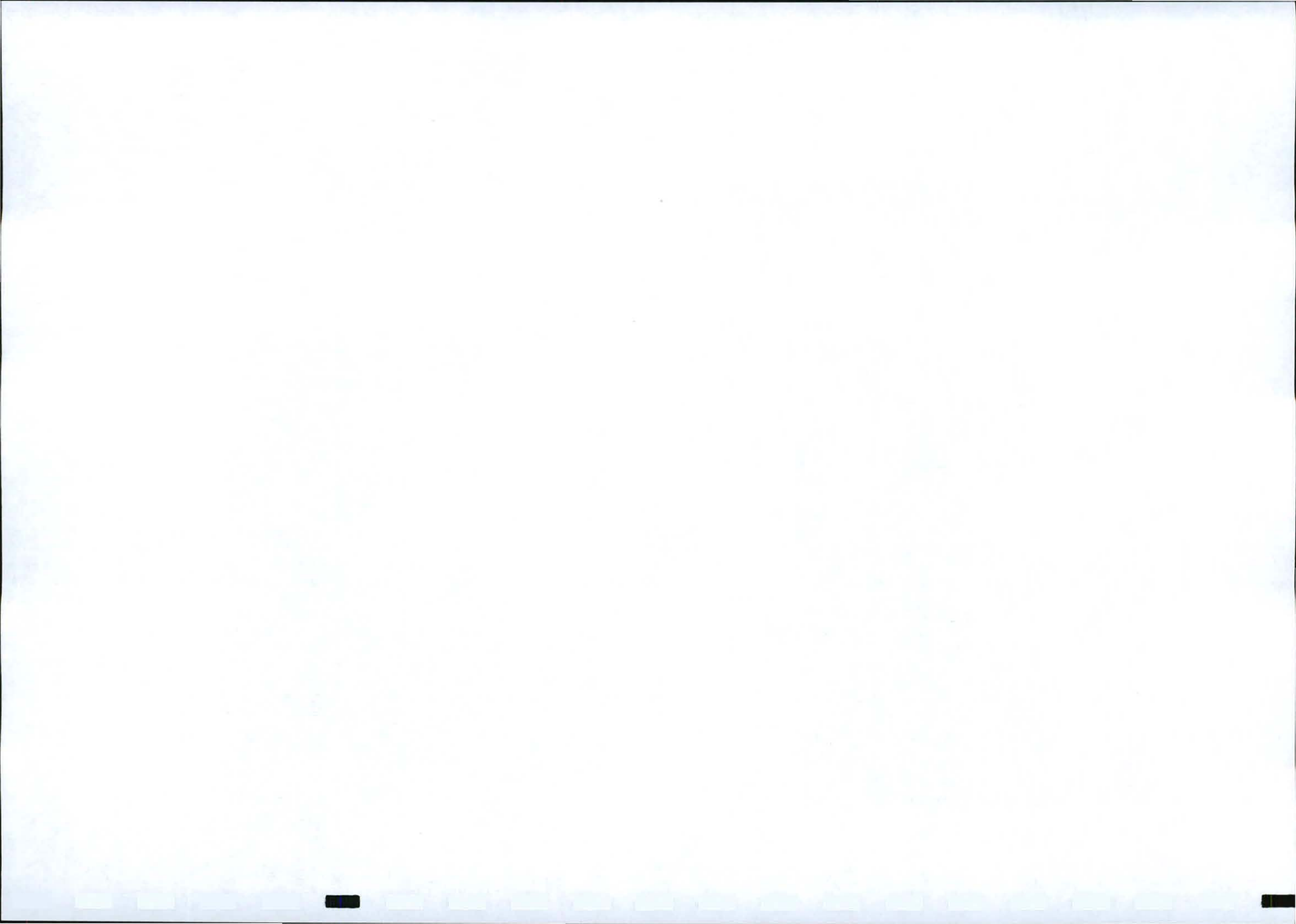




Fig.4 Point B at Harrisdale 226, Barkly West.

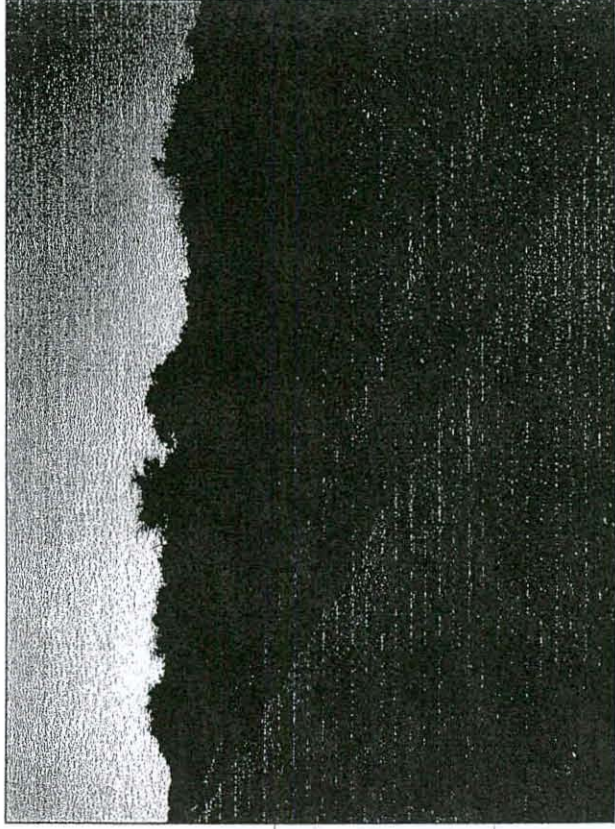
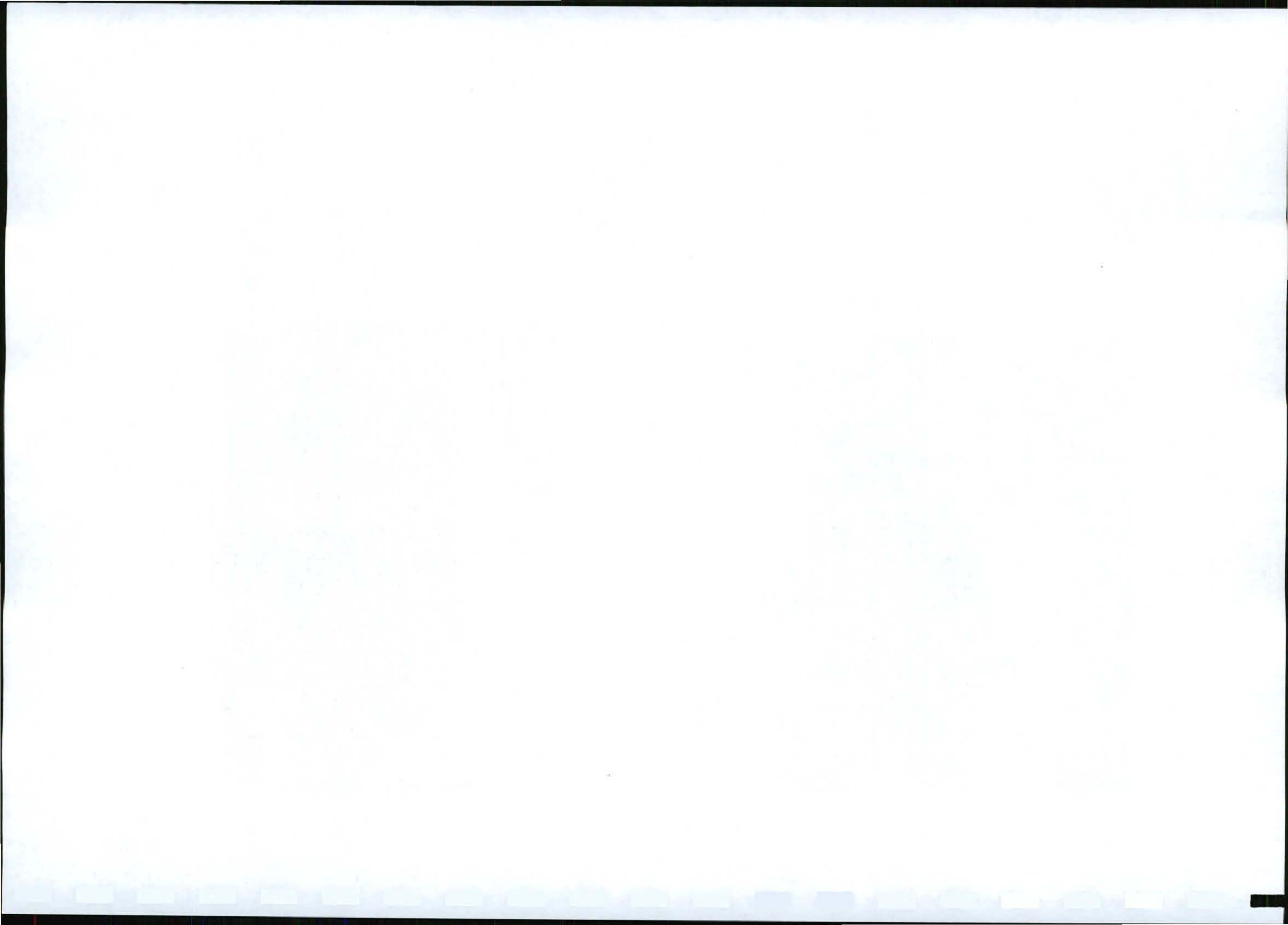


Fig.5 Point C at Harrisdale 226, Barkly West.



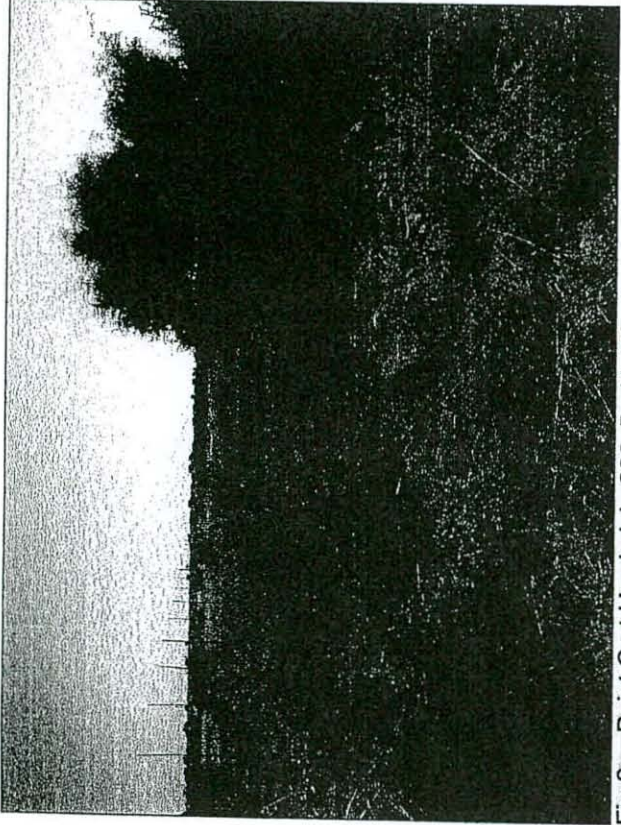


Fig.6 Point C at HARRISDALE 226, Barkly West.

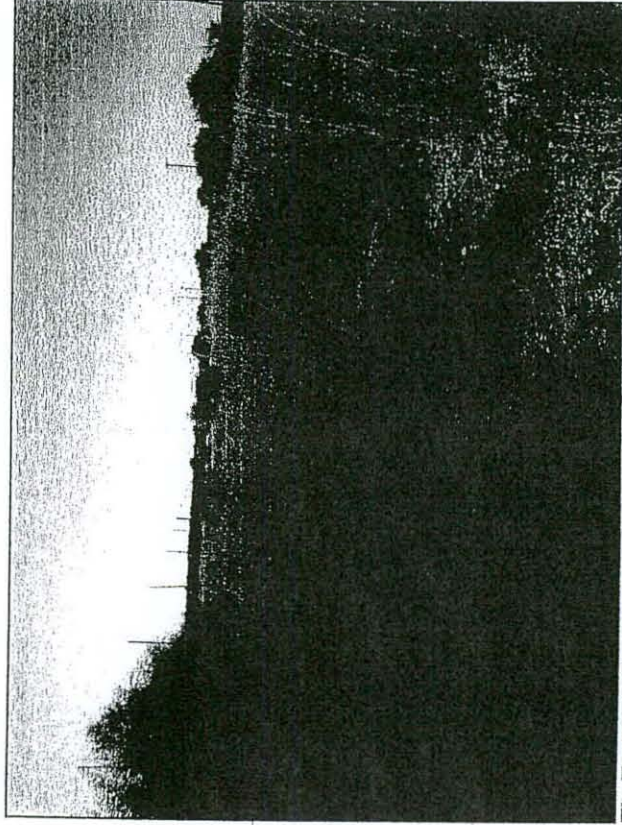


Fig.7 Point D at HARRISDALE 226, Barkly West.



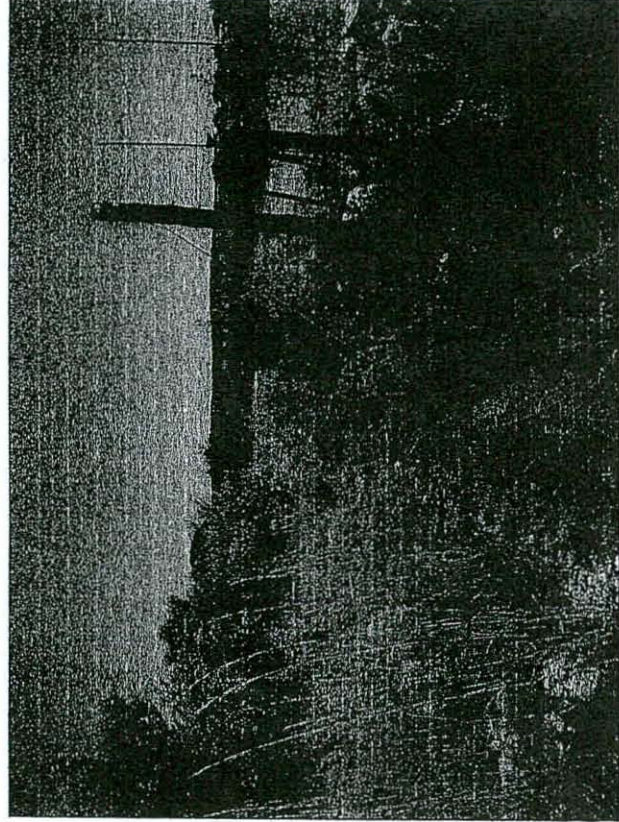


Fig.8 Point D at Harrisdale 226, Barkly West.

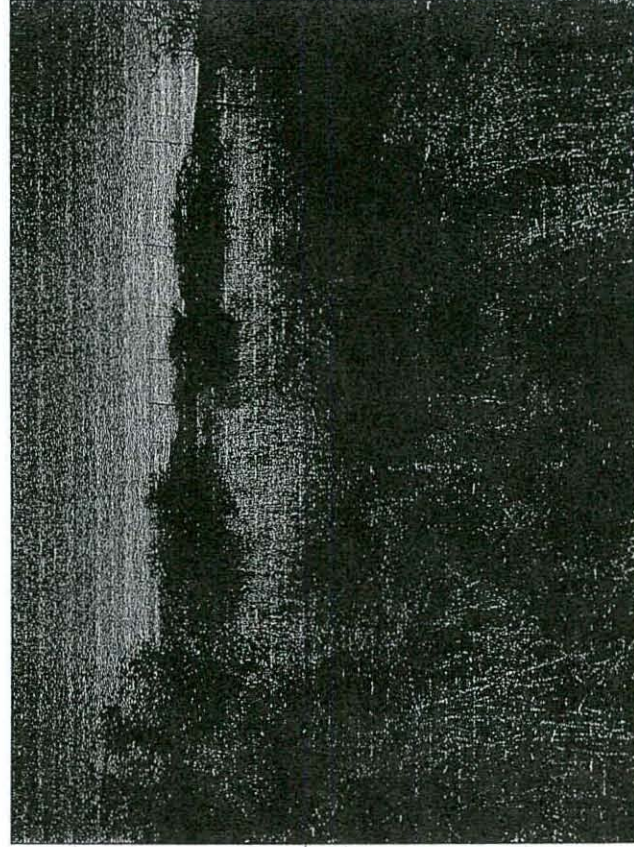


Fig.9 Point E at Harrisdale 226, Barkly West.



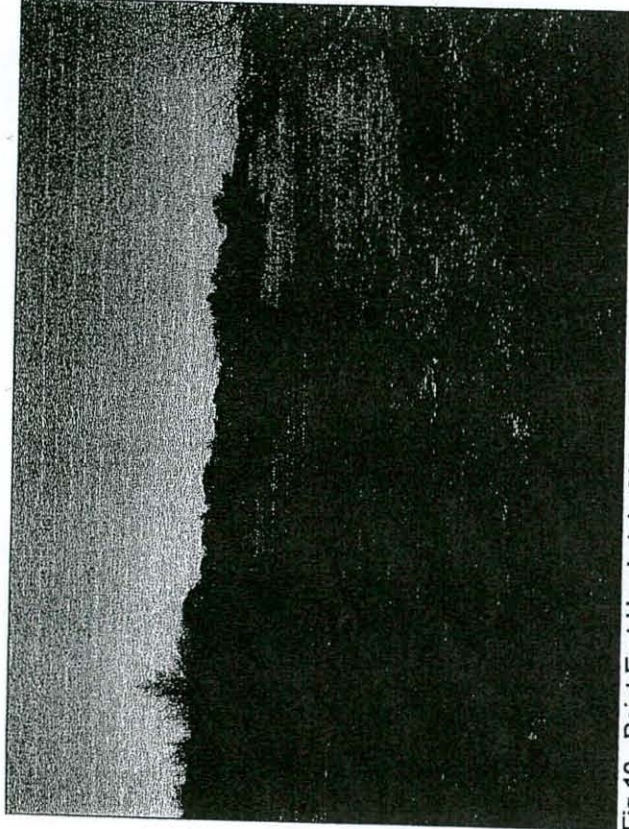


Fig.10 Point E at Harrisdale 226, Barkly West

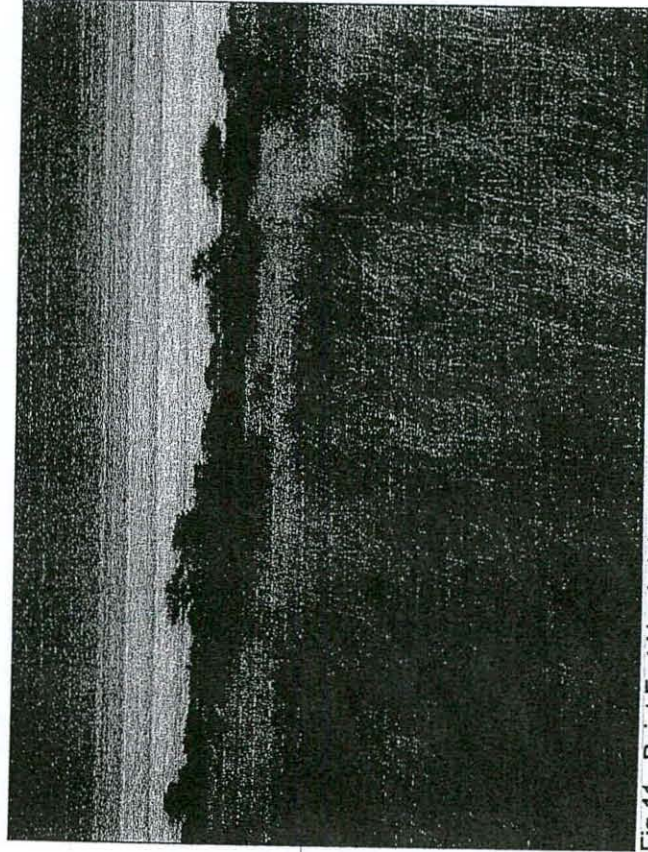


Fig.11 Point F at Harrisdale 226, Barkly West



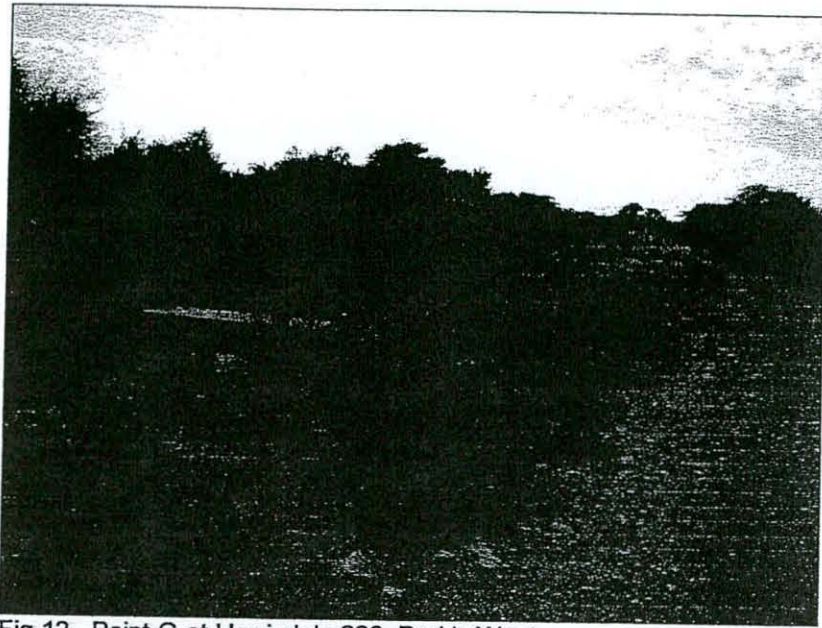


Fig.12 Point G at Harrisdale 226, Barkly West

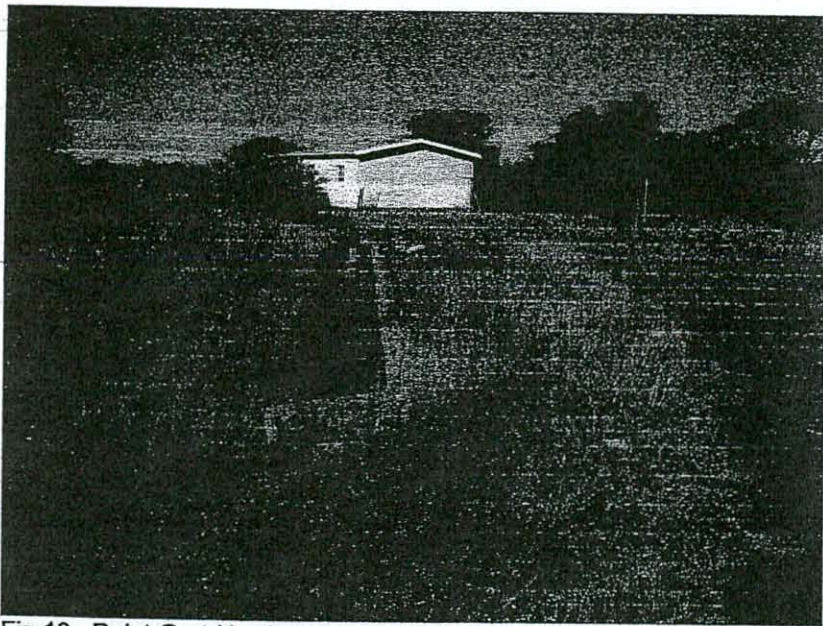
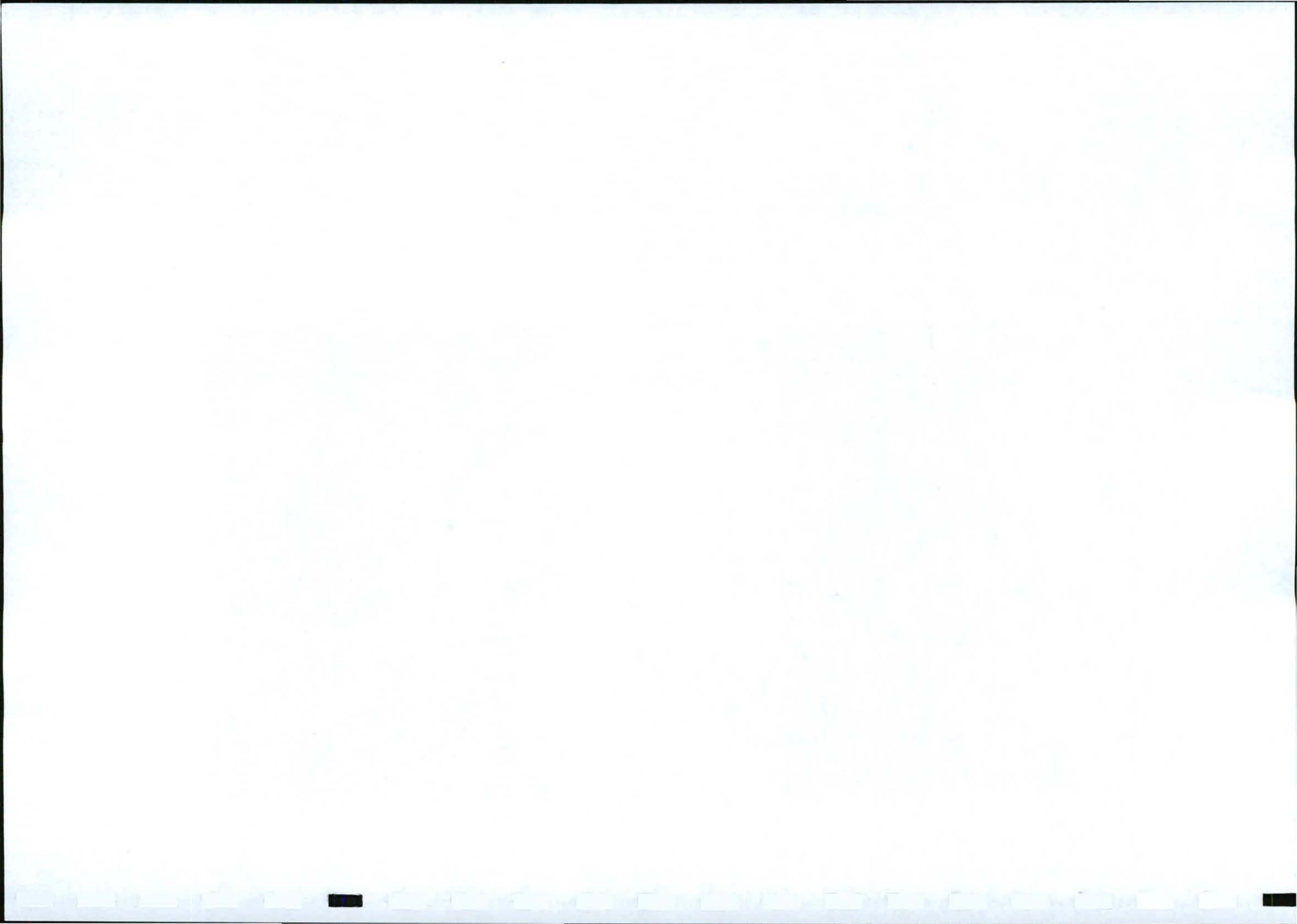


Fig.13 Point G at Harrisdale 226, Barkly West



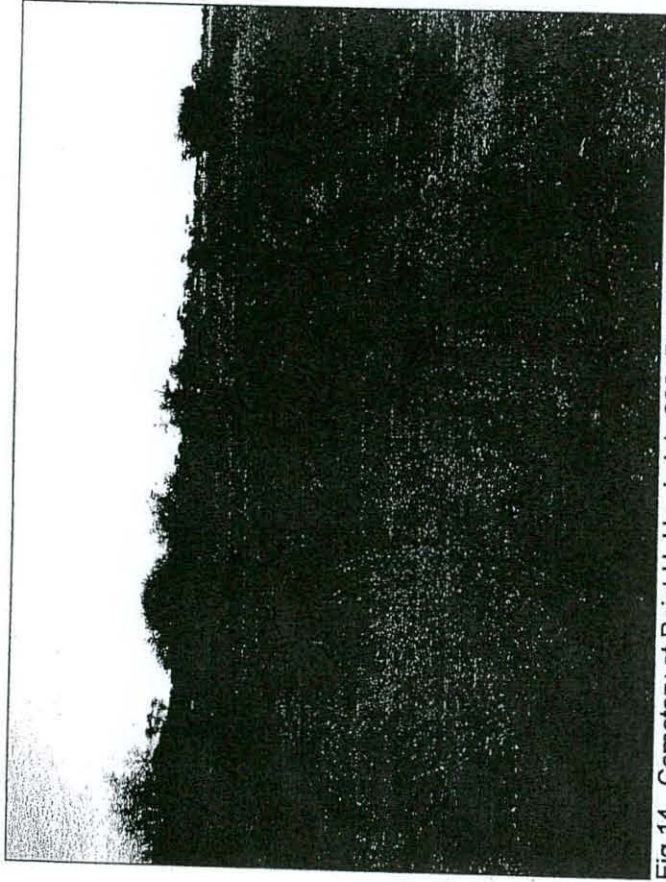


Fig.14 Cemetery at Point H, Harrisdale 226, Barkly West.

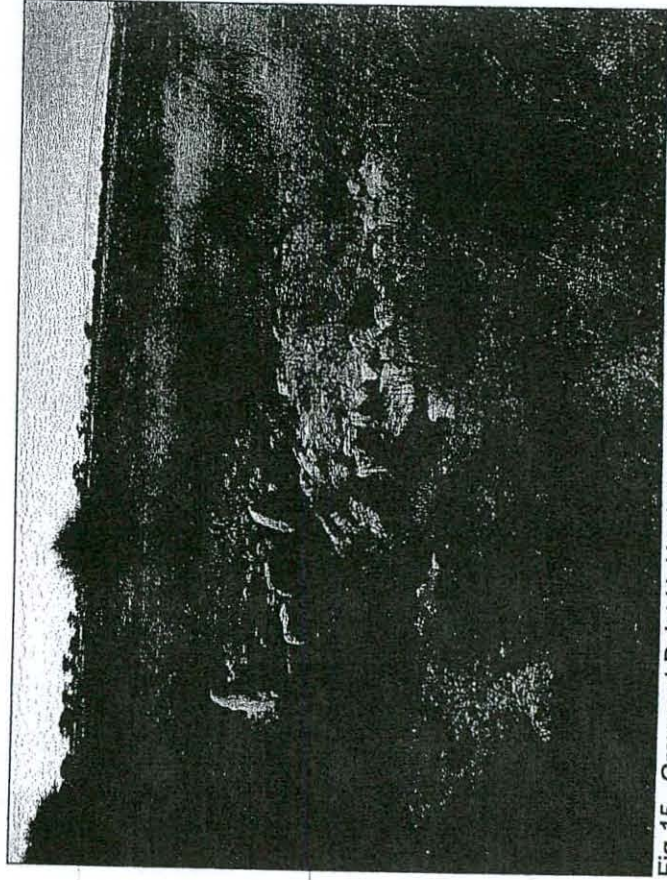


Fig.15 Graves at Point H, Harrisdale 226, Barkly West.

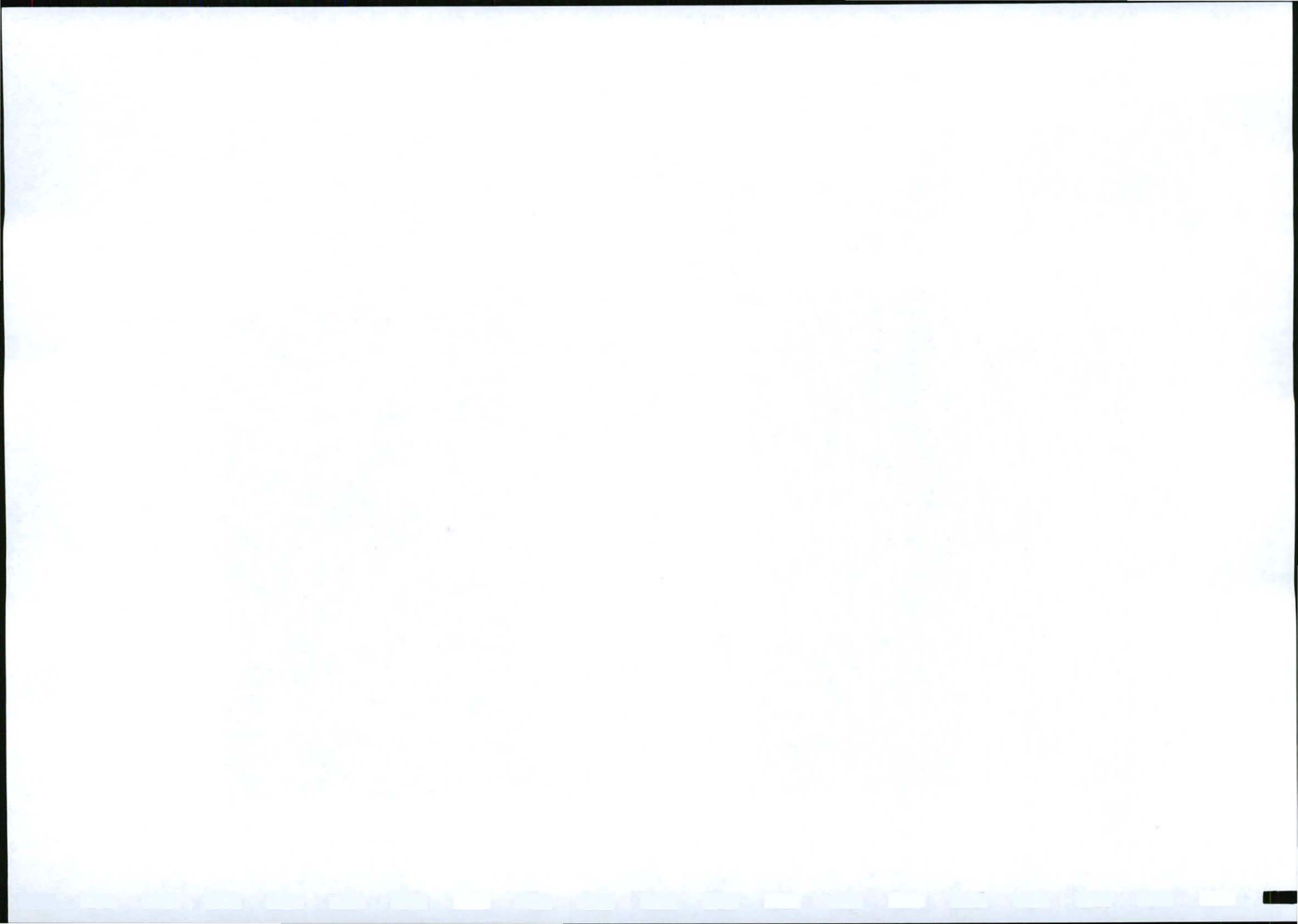




Fig.16 Garden gnome on a grave at Point H, Harrisdale 226, Barkly West.

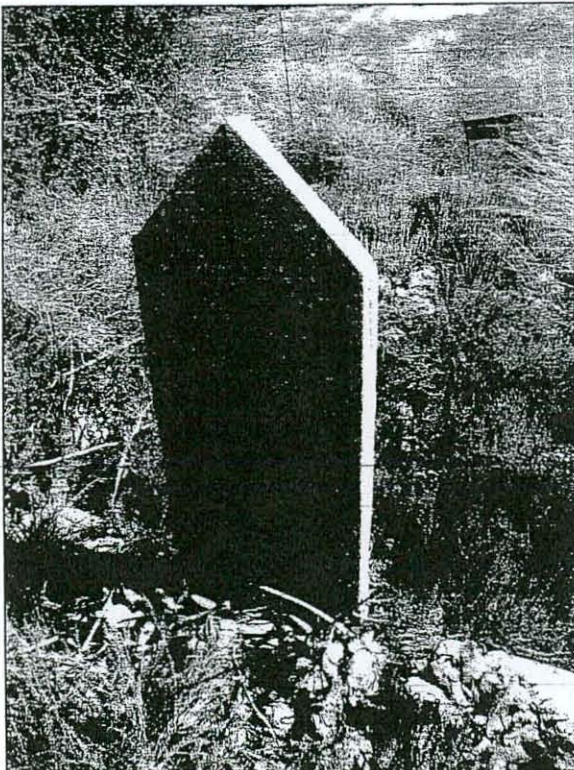
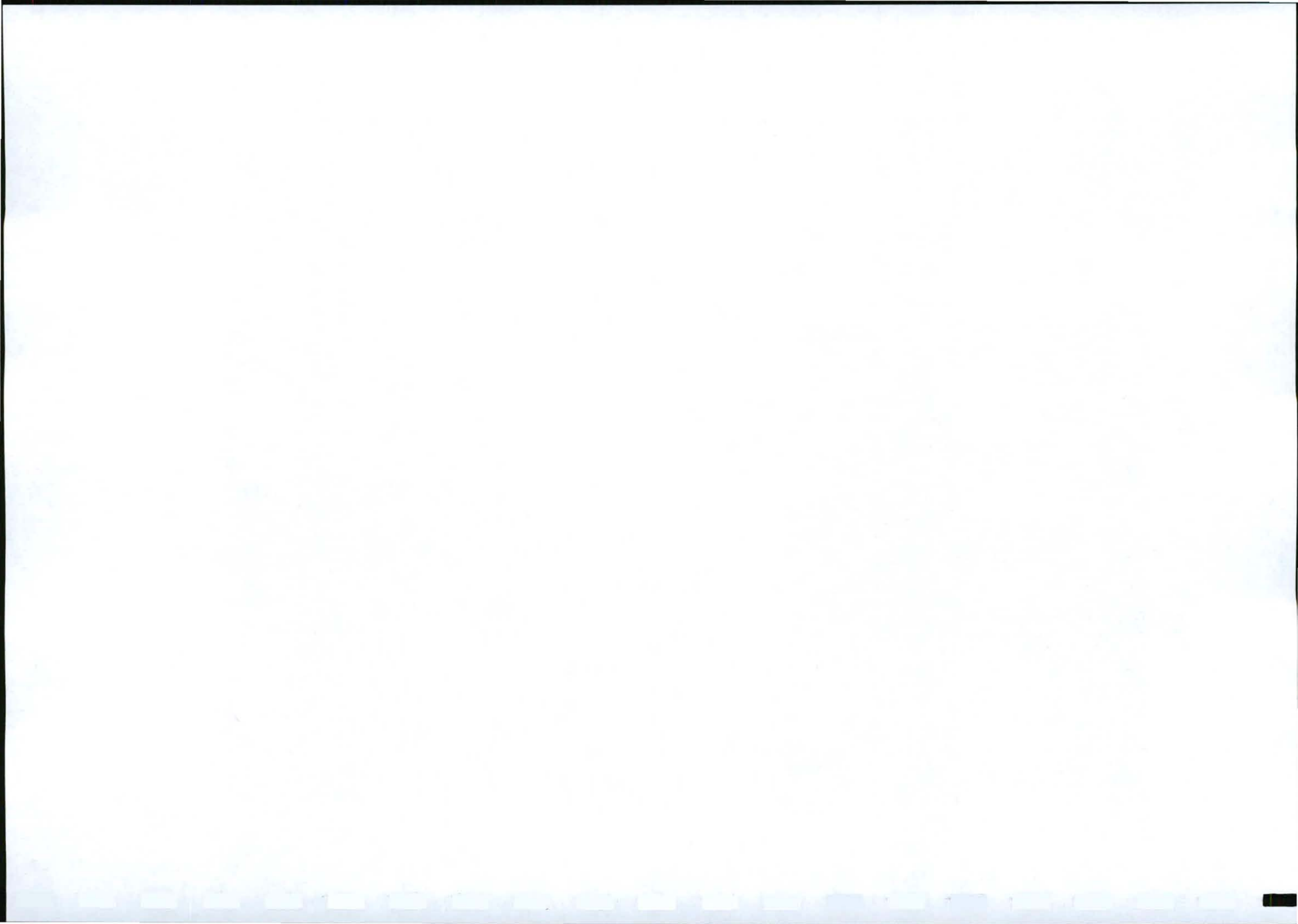


Fig.17 Grave dating from 1977 at Point H, Harrisdale 226, Barkly West



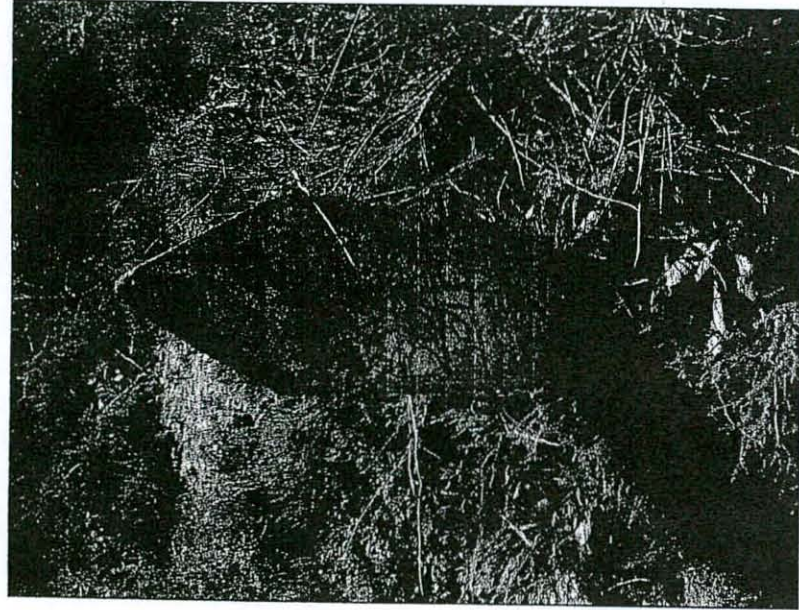


Fig.18 Grave dating from 1974 at Point H, Harrisdale 226, Barkly West.

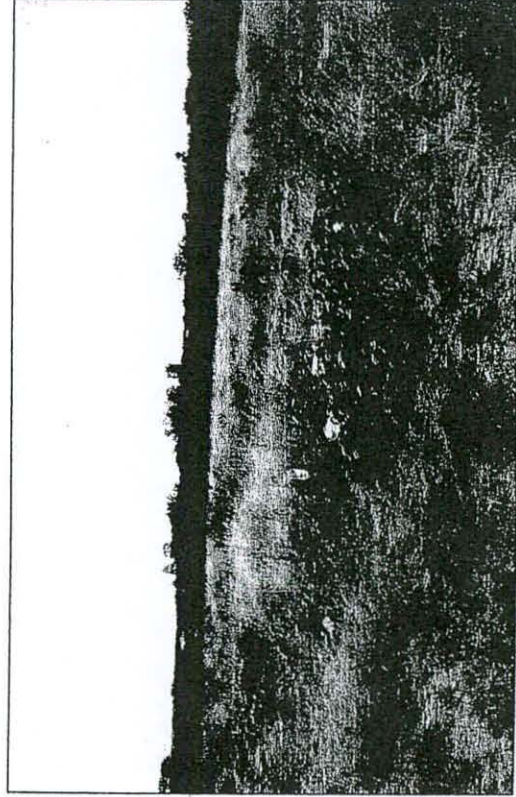
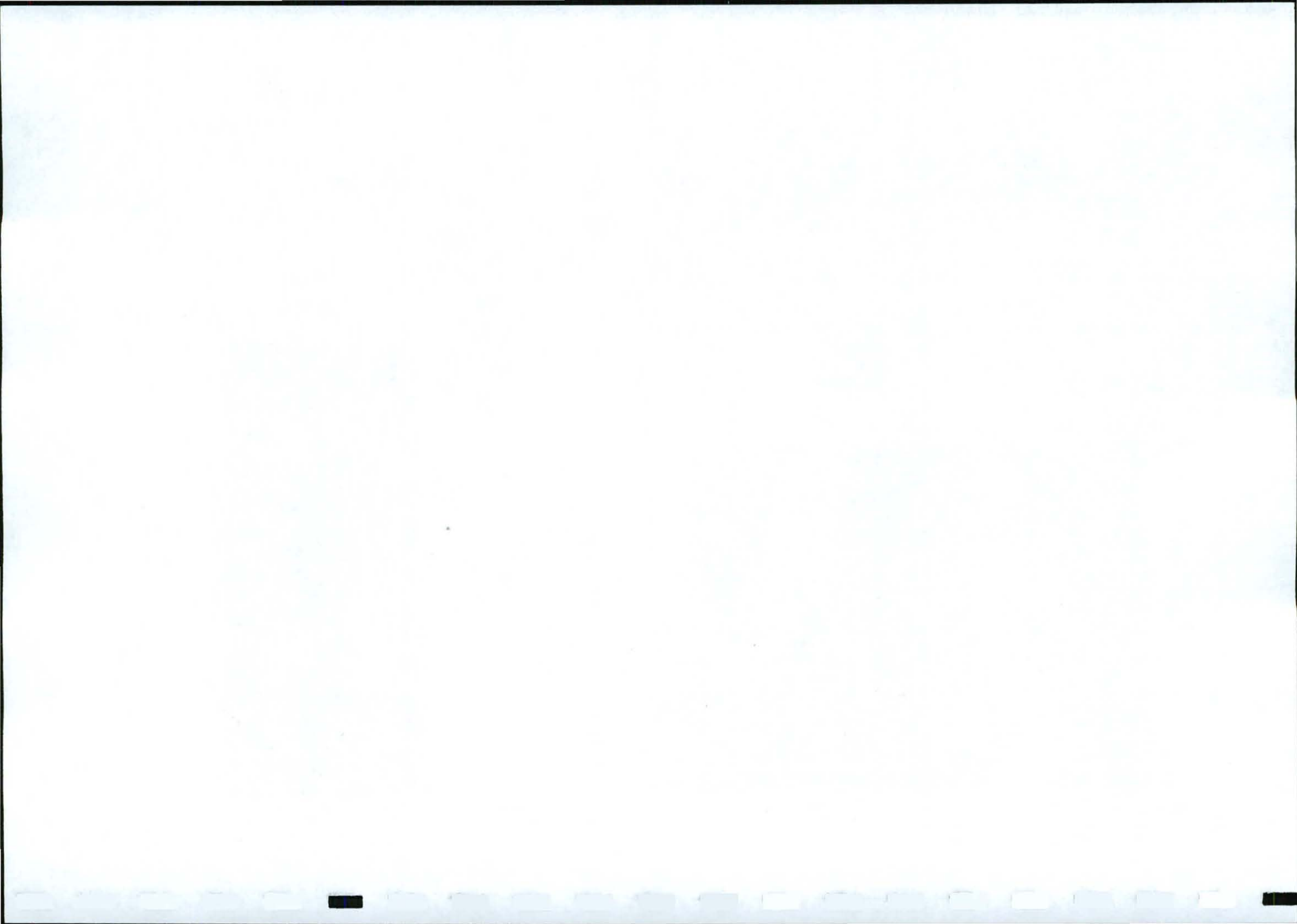


Fig.19 Cemetery at Point J, Harrisdale 226, Barkly West.



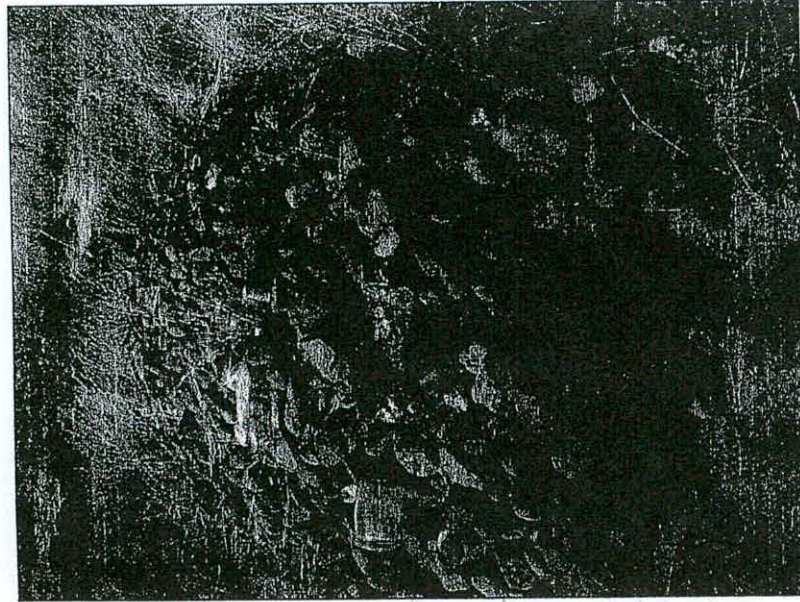


Fig.20 - Grave at Point J, Harrisdale 226, Barkly West.

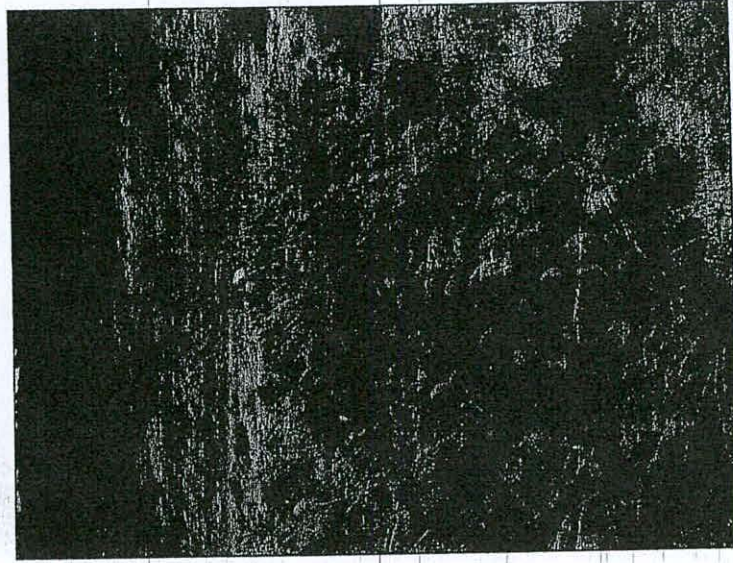
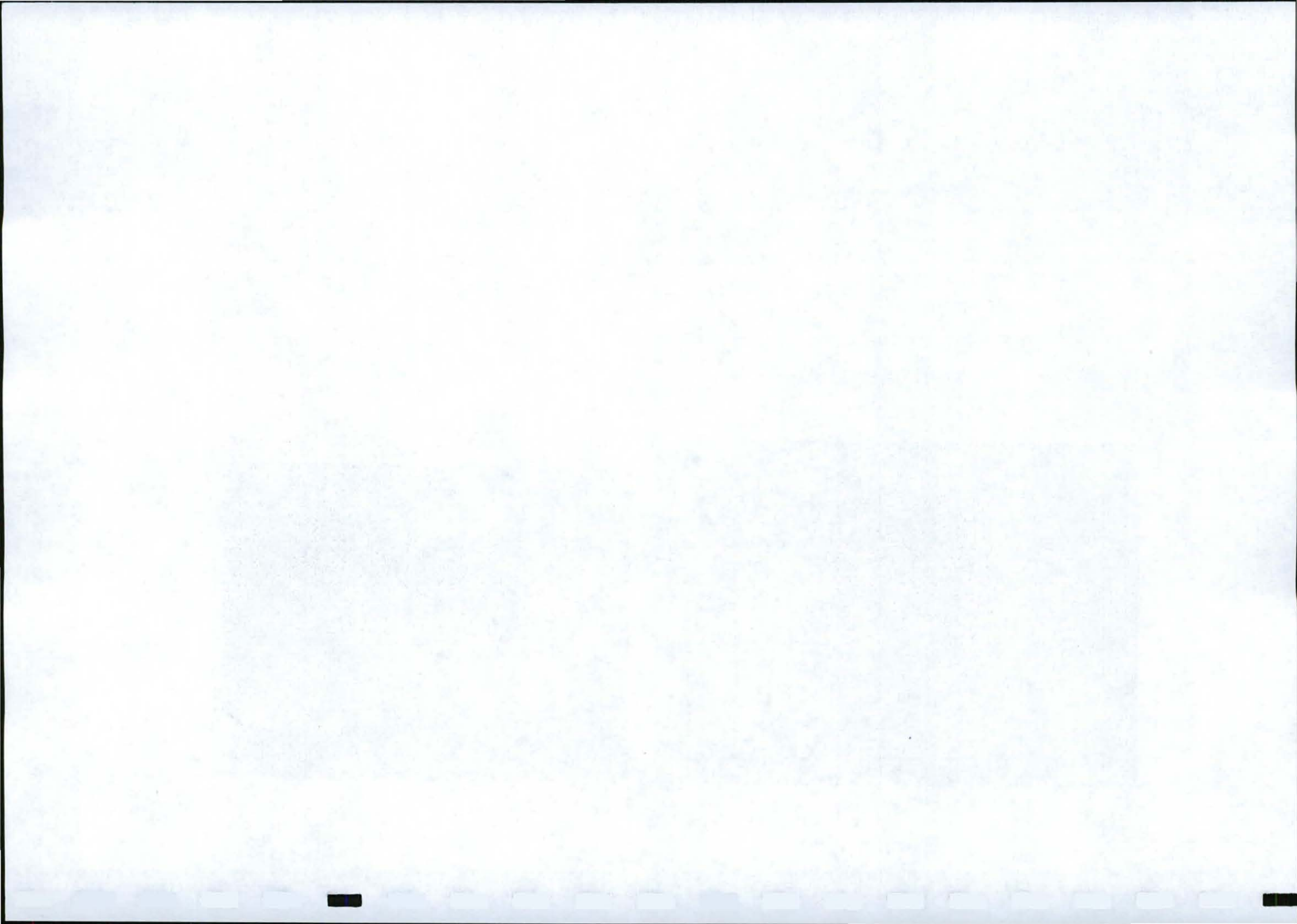


Fig.21 - Grave at Point J, Harrisdale 226, Barkly West.



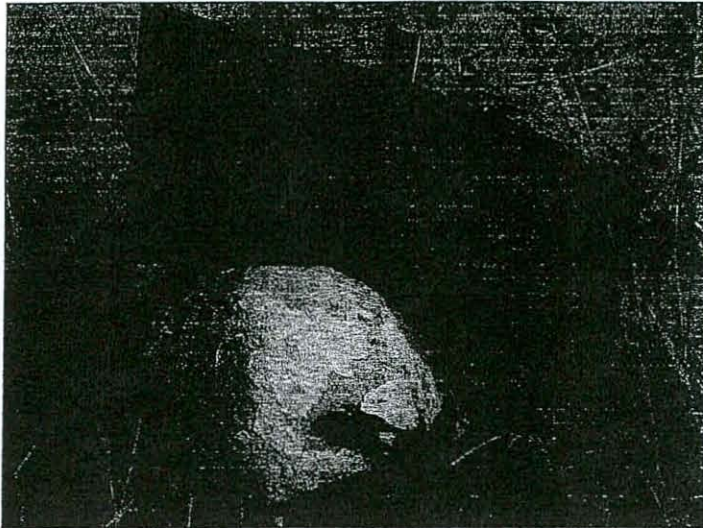


Fig.22 Inscription on grave at Point J, Harrisdale 226, Barkly West.

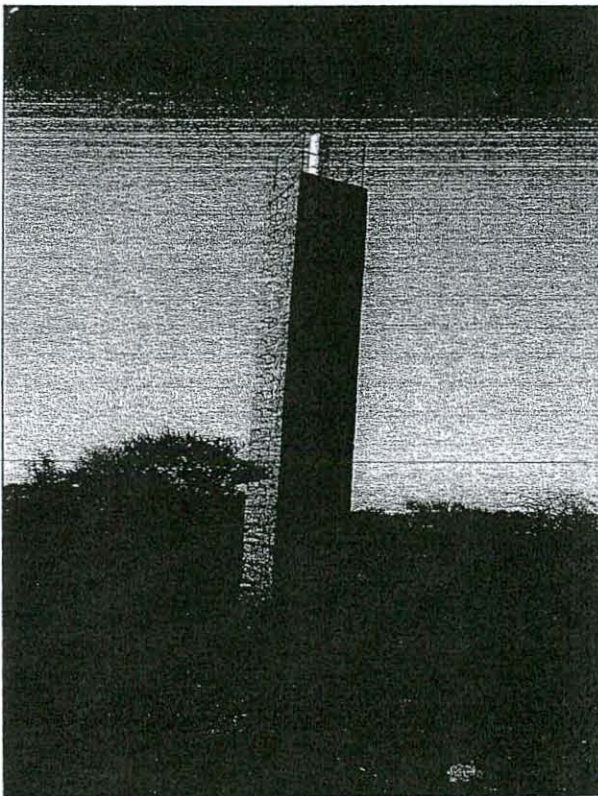
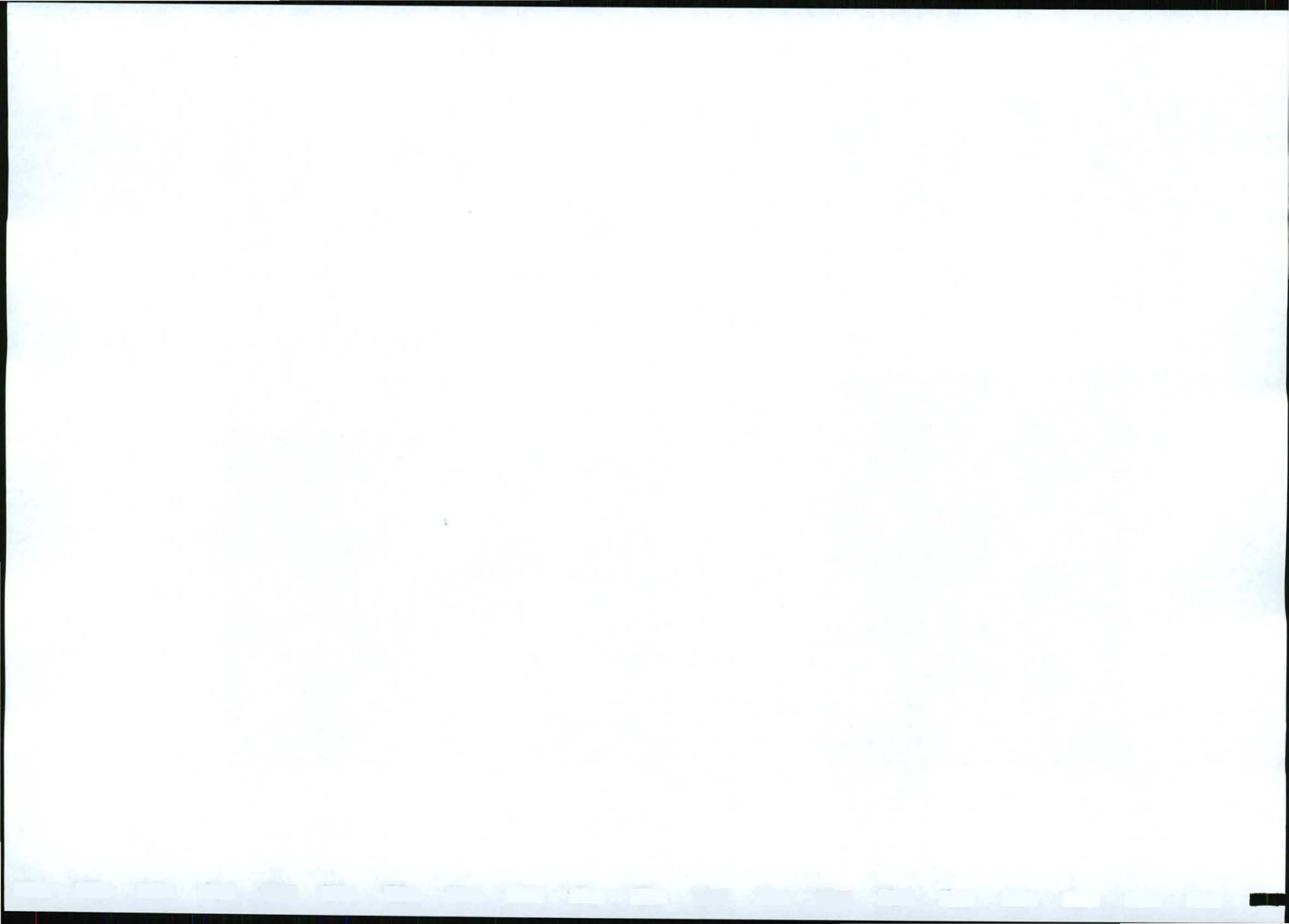


Fig.23 Trig beacon at Harrisdale 226, Barkly West. (See locality on Map 2).



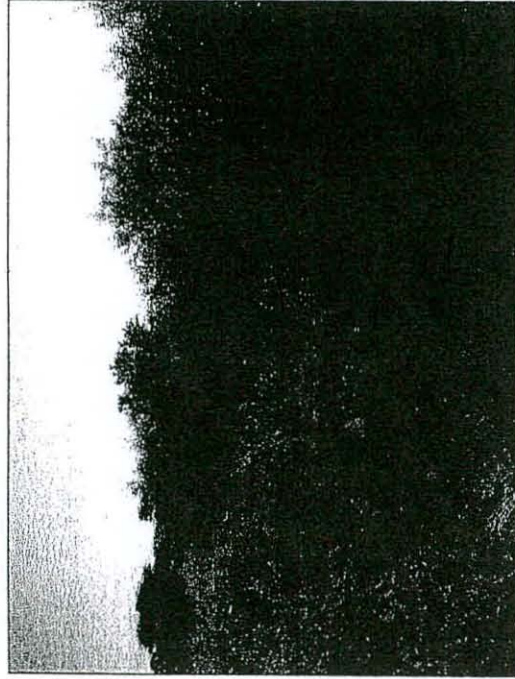


Fig.24 Vegetation around the Trig beacon at Harrisdale 226, Barkly West.

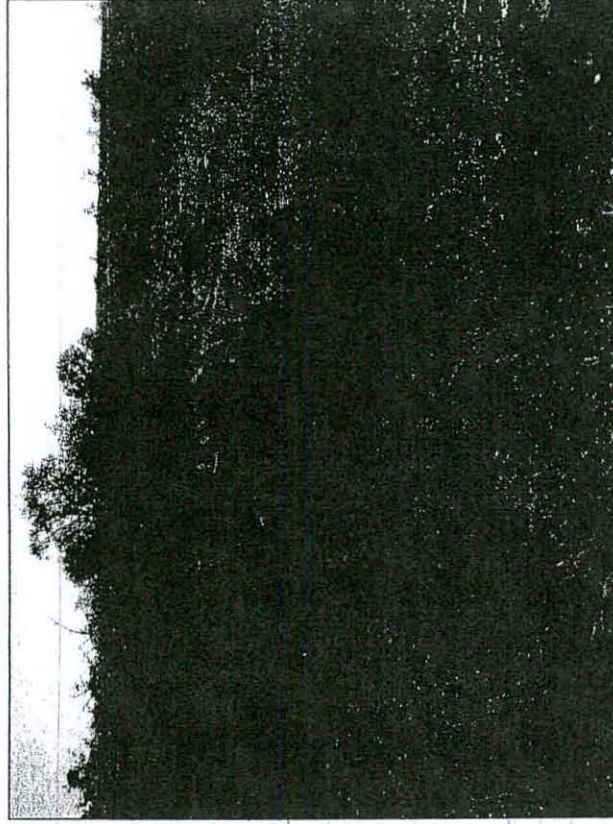
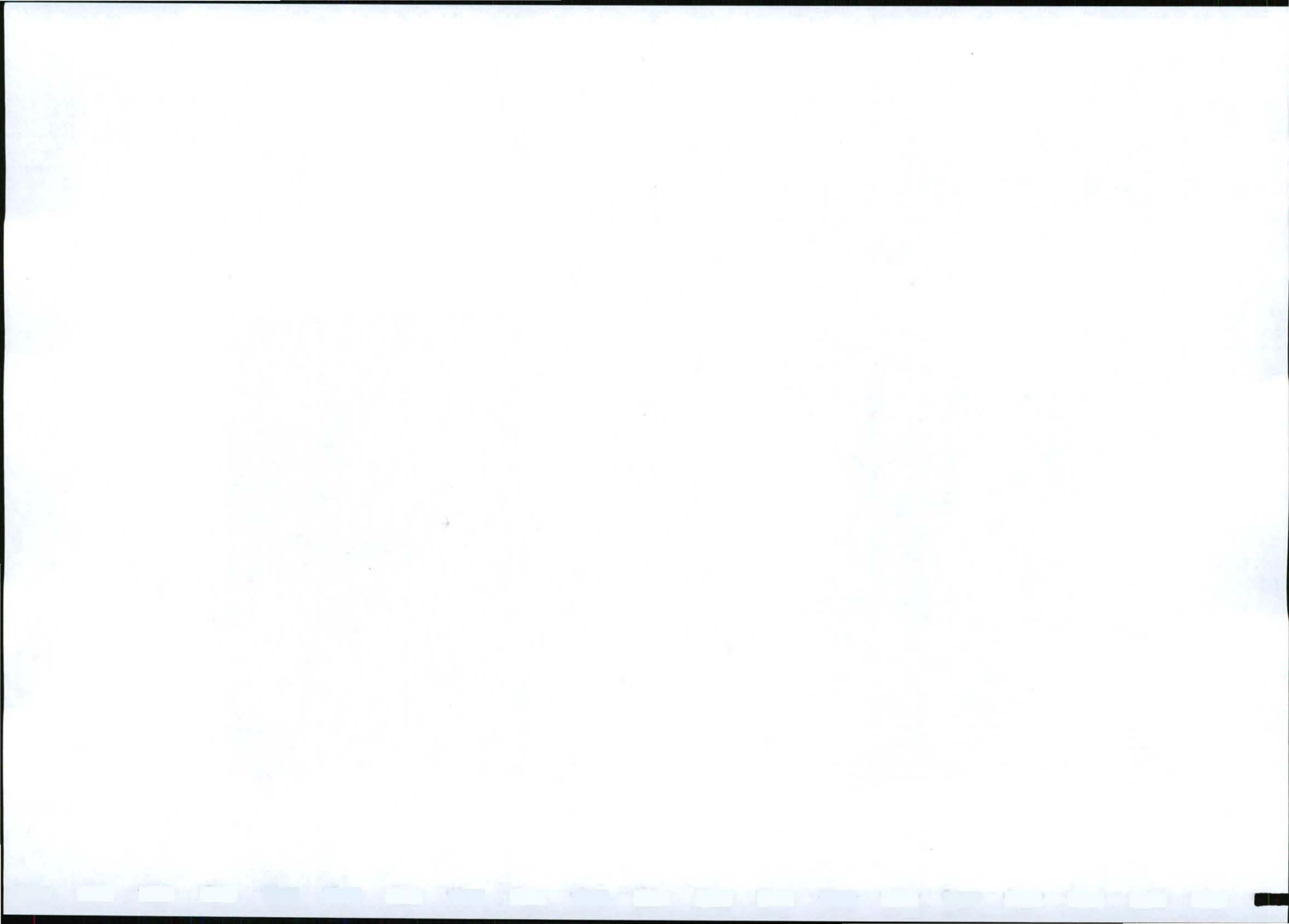


Fig.25 Old diamond diggings at Harrisdale 226, Barkly West.



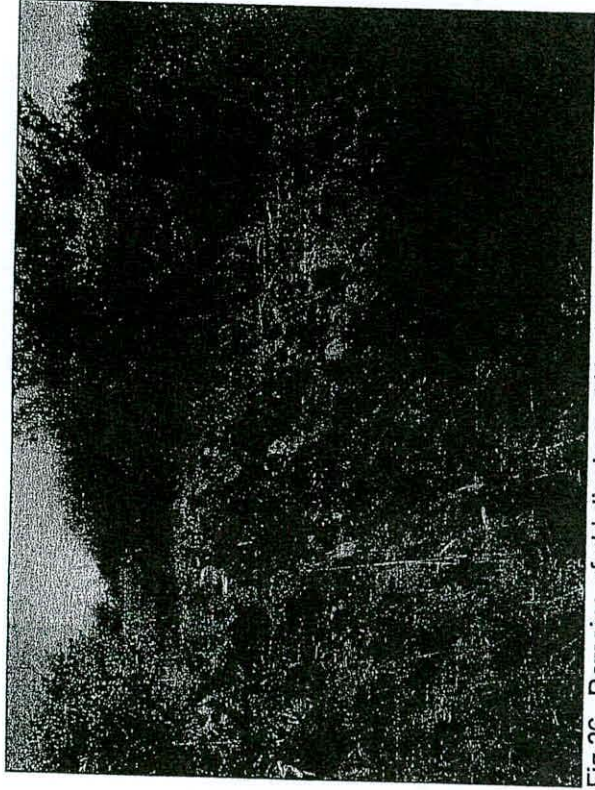


Fig.26 Remains of old diggings at Harrisdale 226, Barkly West.

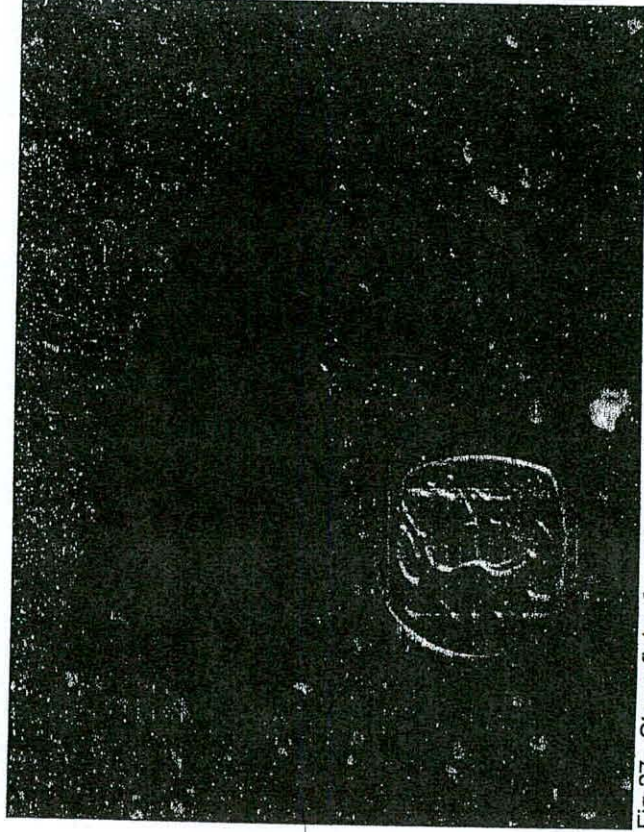
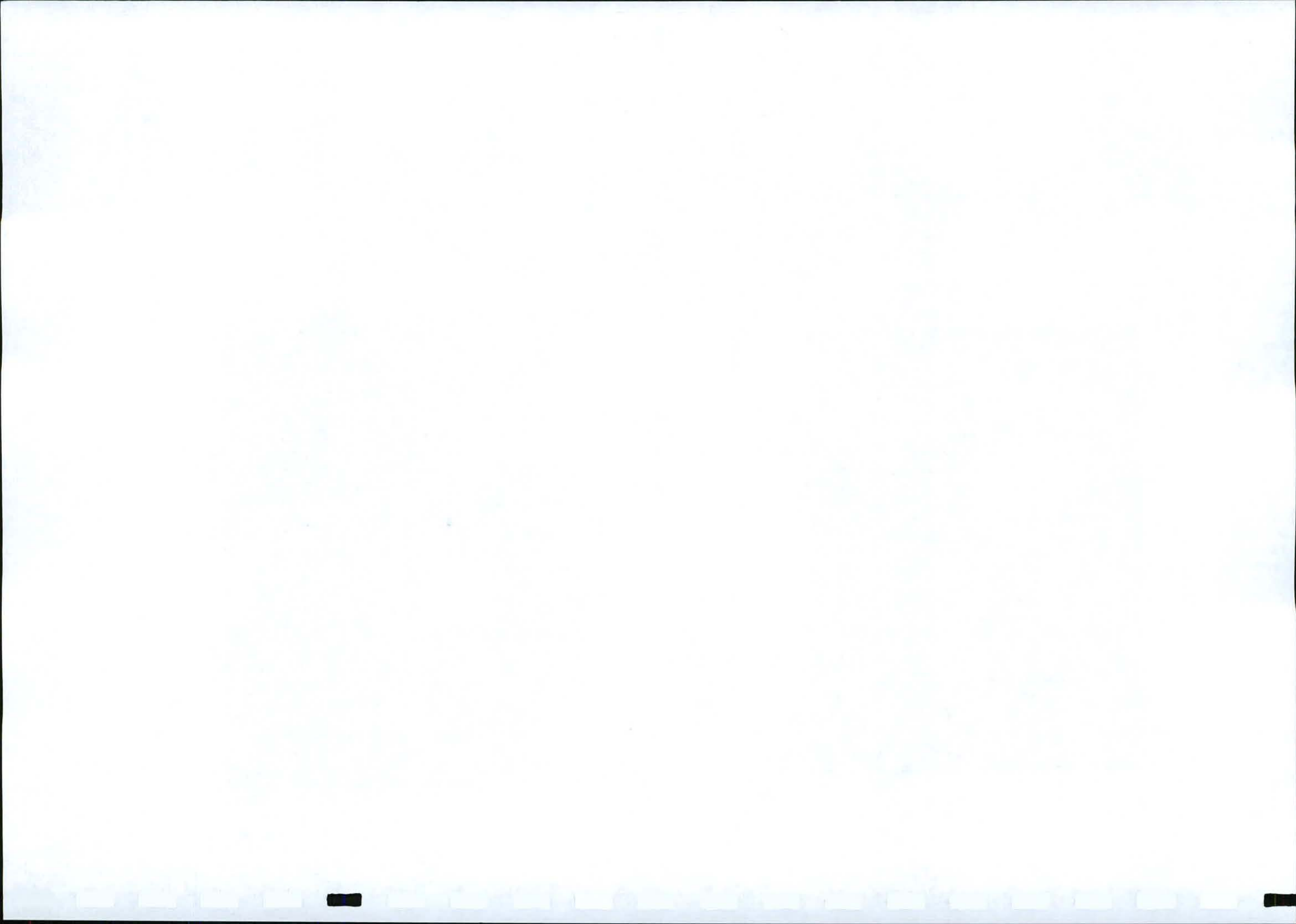


Fig.27 Stone flake from the diggings at Harrisdale 226, Barkly West.



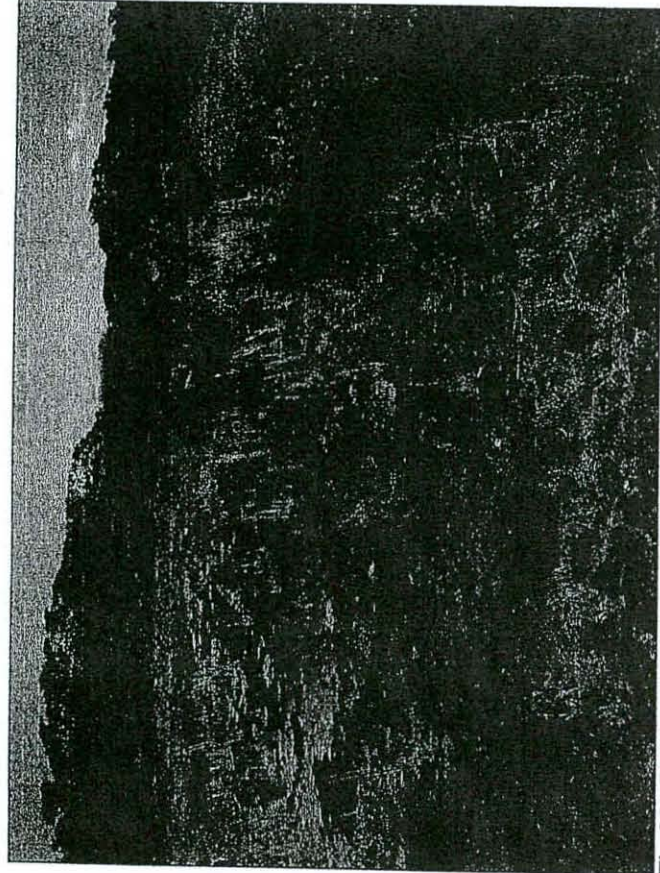


Fig.28 Drumlin at glazier floor, Harrisdale 226, Barkly West.

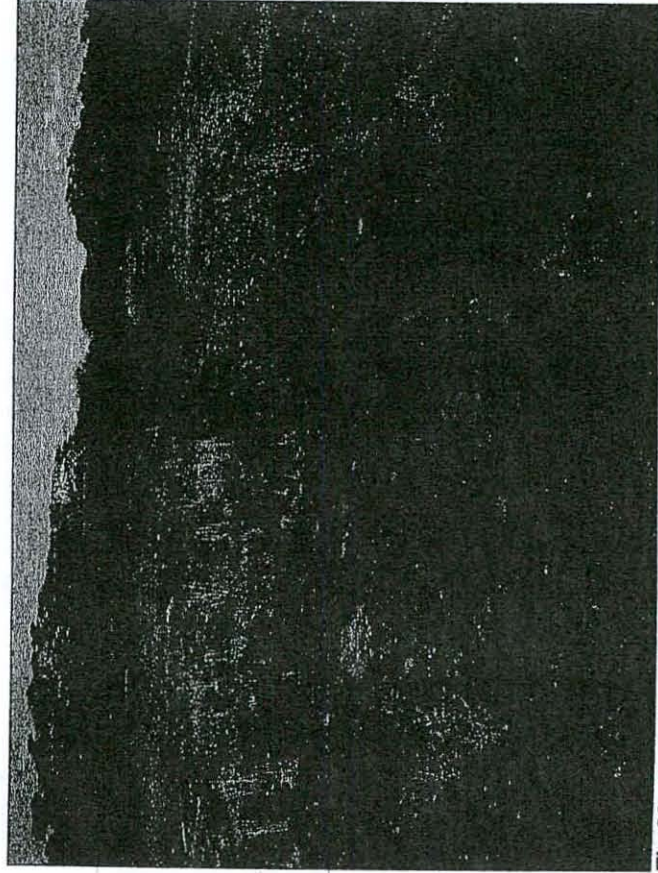
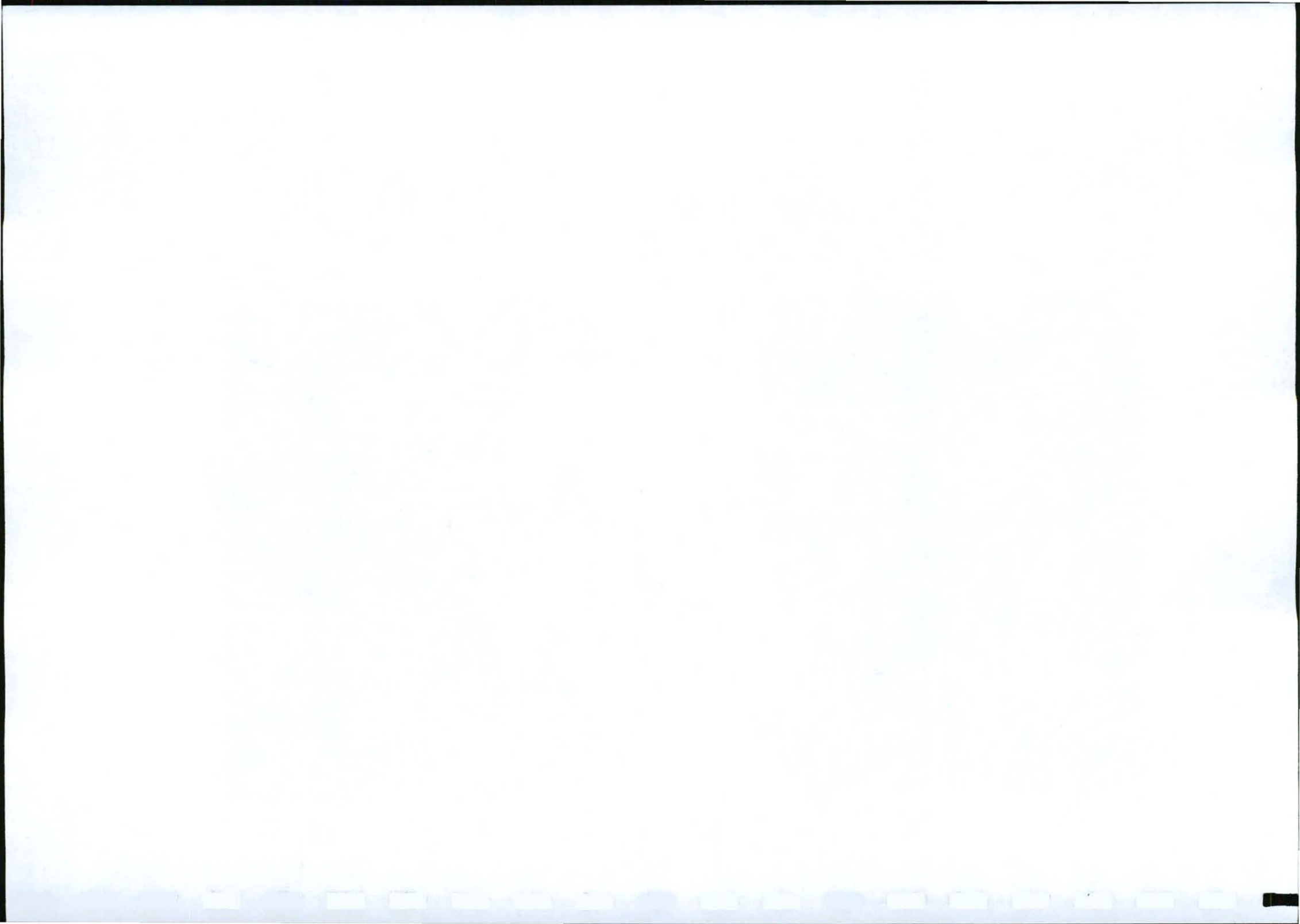


Fig.29 Drumlin at Harrisdale 226, Barkly West.



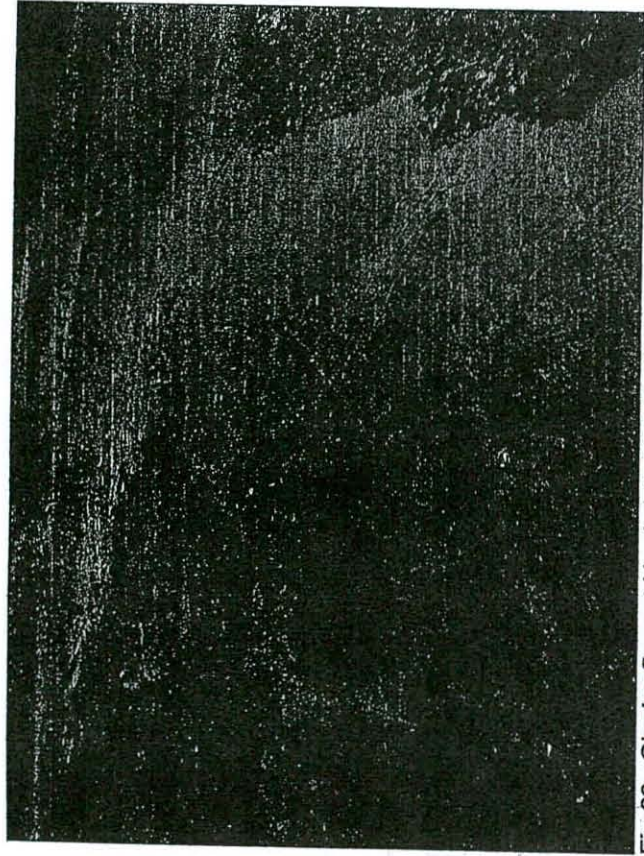


Fig.30 Glazier floor at Harrisdale 226, Barkly West.

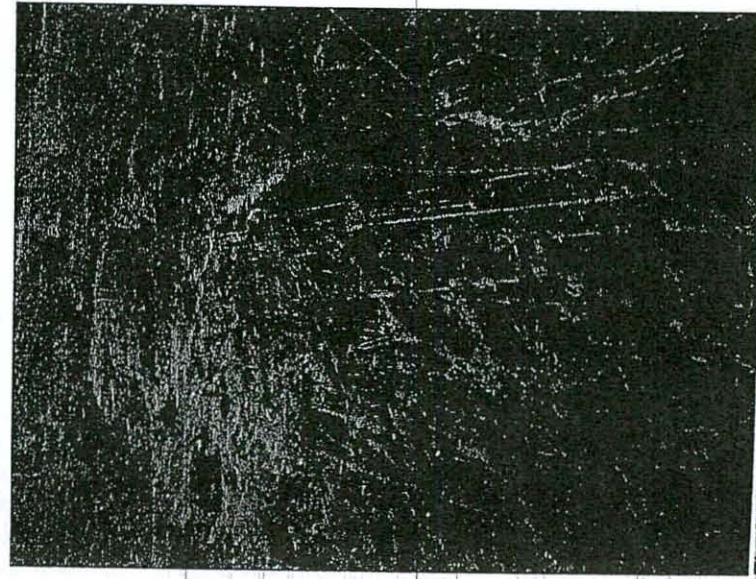
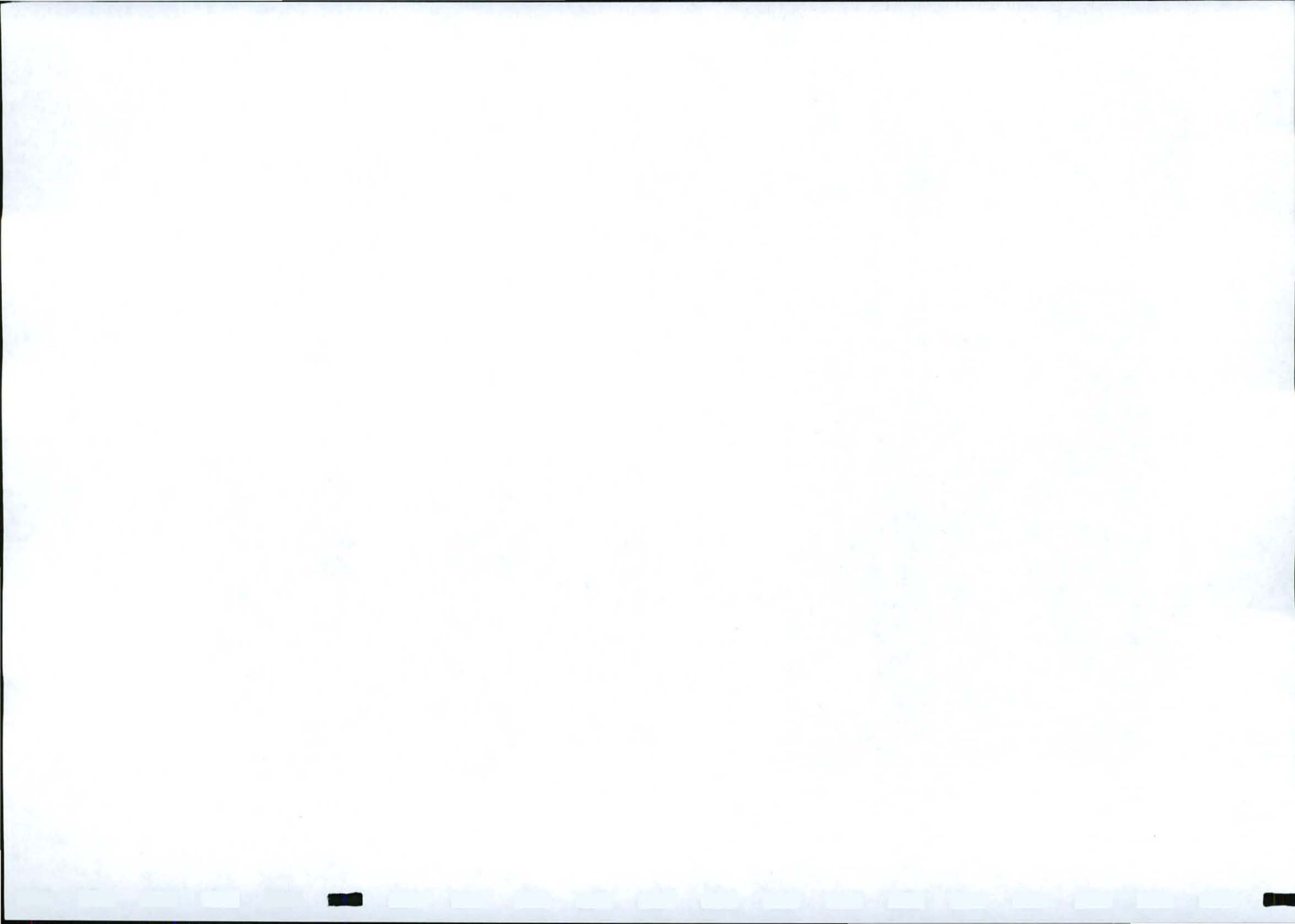


Fig.31 Glazier floor at Harrisdale 226, Barkly West.



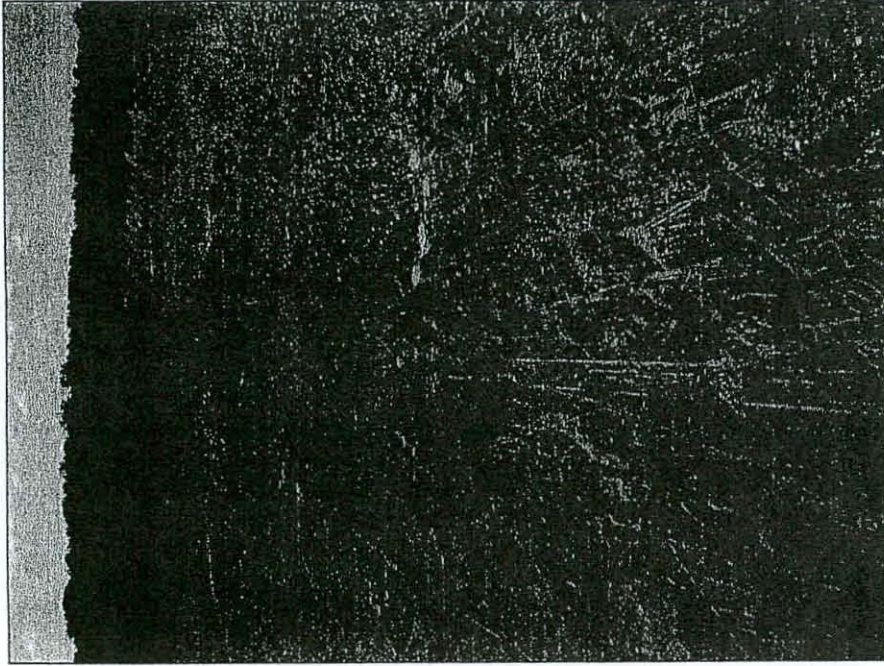
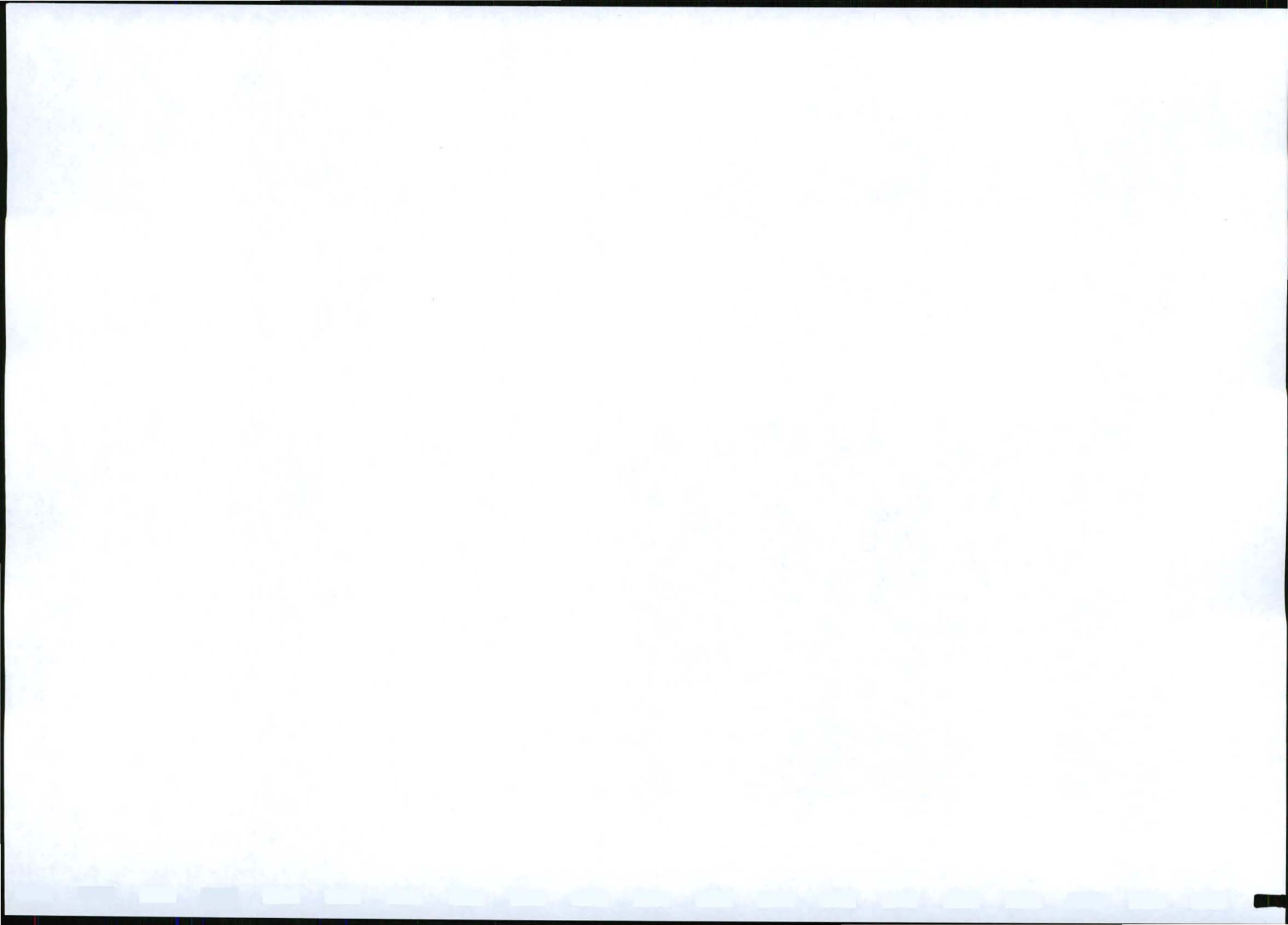
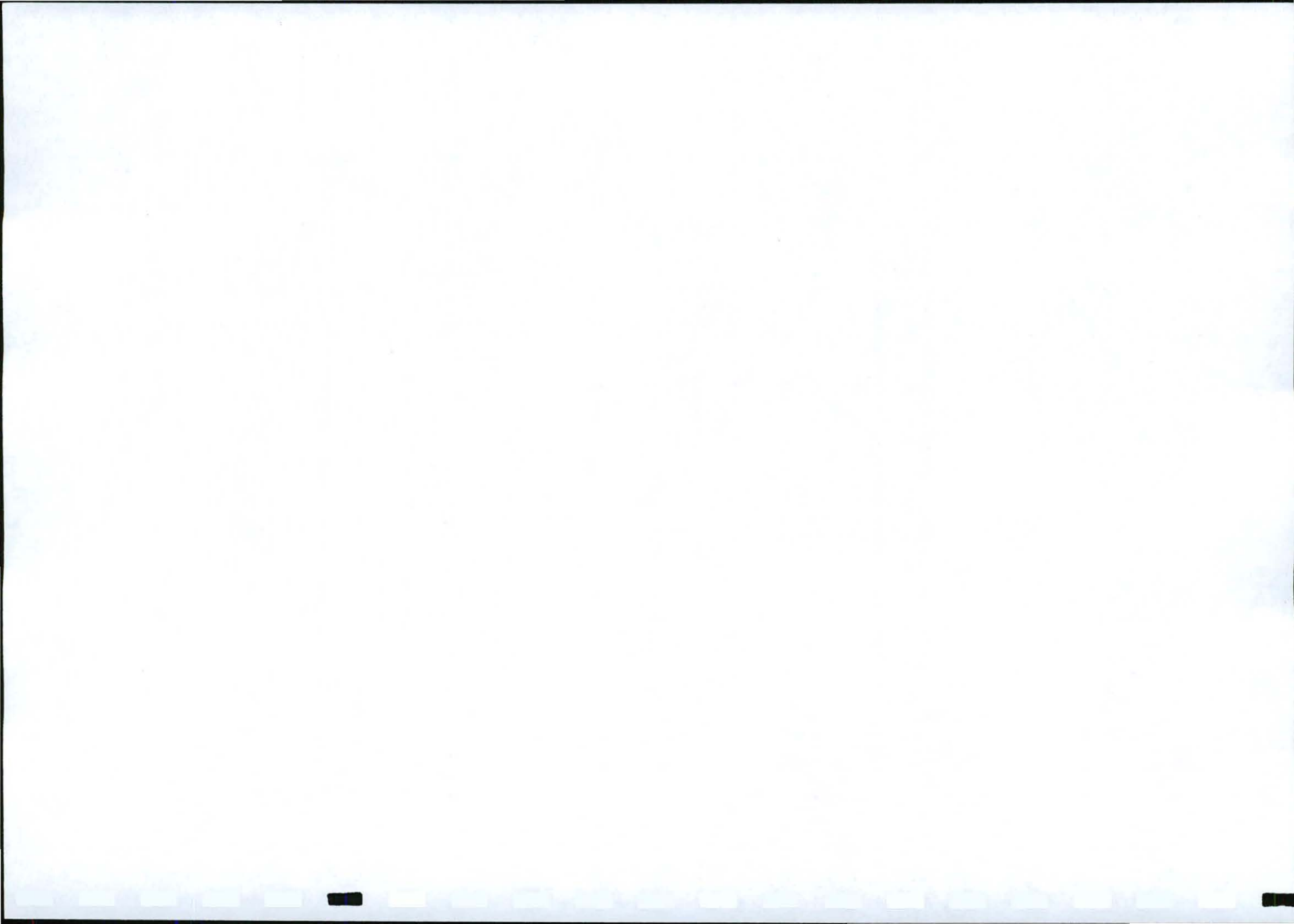


Fig.32 Glacier floor at Harrisdale 226, Barkly West.



H

Authority for the Abstraction of water





MAGTIGING VIR DIE ONTTREKING VAN WATER
AUTHORITY FOR THE ABSTRACTION OF WATER

Magtiging No.
Authority No. KD 102/KB/08/97

Skema
Scheme VAALHARTS WATER - K.B. KANAAL

Verbruiker
Consumer DIDIMALA DIAMONDS

Adres
Address POSBUS 19, BARKLY-WES

Word hierby ingevoige Artikel gemagtig
are hereby authorized in terms of section ARTIKEL 39, WET 36, NASIONALE WATERWET, 1998

om 'n maksimum van
to abstract a maximum of 105 kubieke meter ongesuwerde water per maand
cubic metres of unpurified water per month

uit die
from the KB KANAAL (RB 10)

te onttrek vir
for DELWERYE

vir gebruik op
for use on DIE PLAAS HARRISDALE

'n Tarief ingevolge die bepalinge van Artikel 66(1)(a) van die Waterwet, 1956 (Wet 54 van 1956) en 'n heffing ingevolge die bepalinge van Artikel 11
A tariff in terms of Section 66(1)(a) of the Water Act, 1956 (Act 54 of 1956) and a levy in terms of Section 11 of the Water Research Act, 1971

van die Wateravorsingswet, 1971 (Wet 34 van 1971), soos van tyd tot tyd deur die Minister bepaal, sal gehief word op die water wat onttrek word.
(Act 34 of 1971), as determined by the Minister from time to time, will be imposed on the water abstracted.

Hierdie magtiging is onderworpe aan die voorwaardes soos uiteengesit in die aangehegte vorm DW 206.
This authority is subject to the conditions as set out in the attached form DW 206.

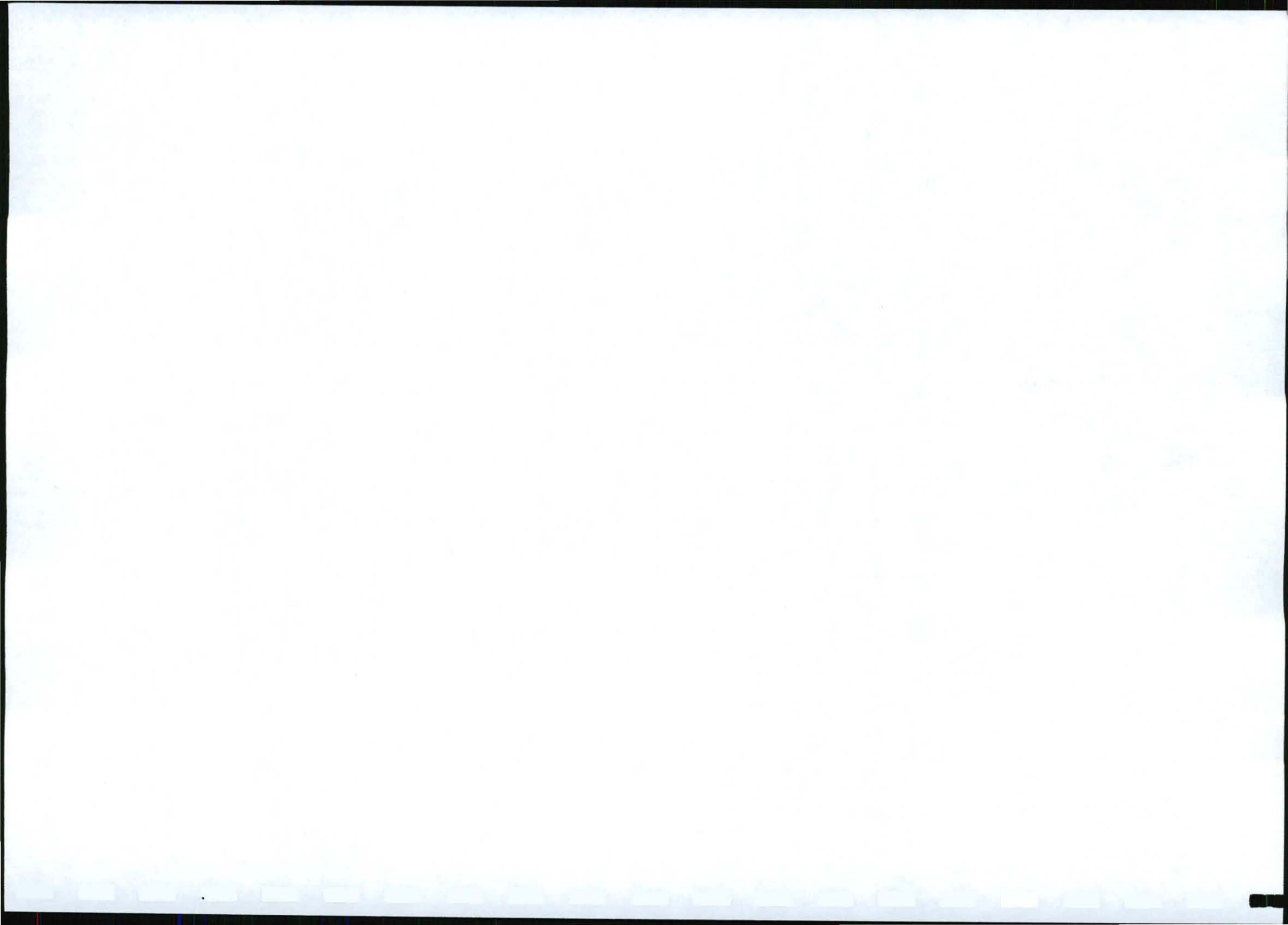
WANNEER WATER BESKIKBAAR IS

Die plaaslike verteenwoordiger in die voorwaardes bedoel is
The local representative mentioned in the conditions is

Handwritten signature and stamp: HOOFUITVOERENDE BEAMPTTE CHIEF EXECUTIVE OFFICER

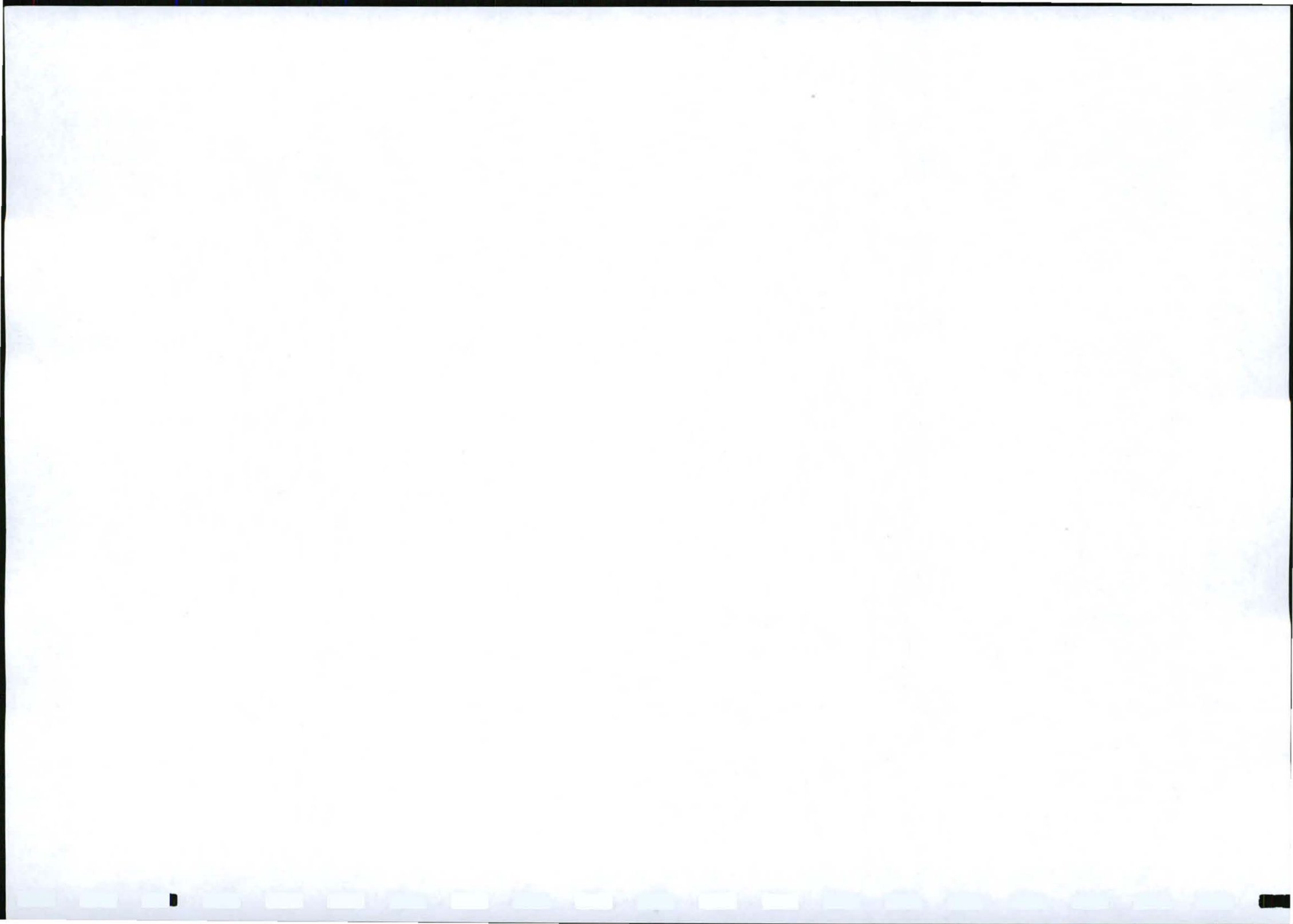
VAALHARTS WATER
POSBUS 4
2009 -07- 0 7
P.O. BOX 4
JAN KEMPDORP 8550

05388322923



I

Proof of consultation with the interested and affected parties





MILNEX

(CC 2004 / 077075 / 23)

189 CC

4 BOTHA STREET
PO BOX 1086
SCHWEIZER-RENEKE
2780

TEL: 053 963 1081
CELL: 084 657 3006

e-mail: hennie@milnexsa.co.za

Verwysings / Reference:

Ons/Our: HG KOTZEE / Doreen / MO 0075

U/Yours:

12 May 2010

Per registered mail and fax: 053 831 3635

Attention: **Miss Jacqueline Maisily & Dr Rebone Moerane**

National Department of Agriculture.
Private bag x 5018
Kimberley
8300

Sir / Madam

PUBLIC MEETING FOR THE APPLICATION FOR A MINING RIGHT ON THE REMAINING EXTENT OF THE FARM HARRISDALE 226 HO IN THE MAGISTERIAL DISTRICT OF BARKLY WEST BY DIDIMALA DIAMONDS CC.

We confirm that we act on behalf of Didimala Diamonds CC.

You are identified as an interested and/or affected party and therefore we invite you to the public meeting as mentioned below.

**NOTICE OF ENVIRONMENTAL IMPACT ASSESSMENT
PROCESS**

Notice is given in terms of Sections 22, 23 and 39 of the Mineral Petroleum and Resources Development Act (Act 28 of 2002) and regulations 48, 49, 50 and 51 of the regulations published in Government Notice, issue 83. This notice will also serve as a notice in terms of Regulation 4 (6) of the National Environmental



Management Act (Act 107 of 1998) of intent to carry out the following activity as listed:

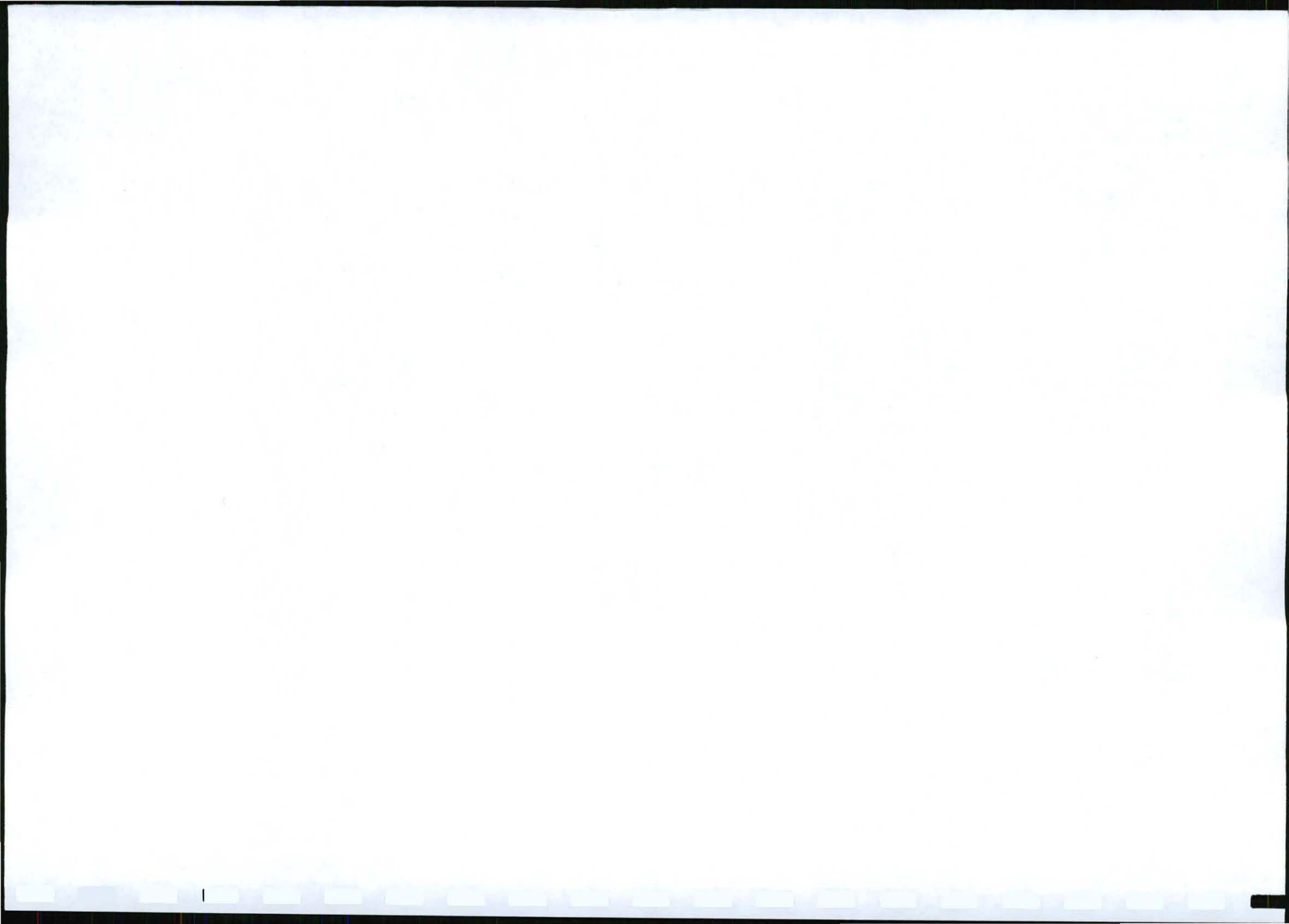
1. Description of proposed activity: Didimala Diamonds CC (2004/068369/23) applied for a mining right in terms of Section 22 of the Mineral and Petroleum Resource Development Act, 2002 (Act no. 28 of 2002) to mine for diamonds on the following property: The remaining extent of the farm Harrisdale 226 HO, Magisterial District of Barkly West. Extent: 3668.8415 hectares.
2. Location: The property is located on the farm Harrisdale 226 HO in the district of Barkly West, 4 km from Barkly West towards Windsorton on the tar road, right at the Riverton tar road for 10,9 km the portion is situated on your left.
3. Extent: 3668.8415 hectares.
4. Name of proponent: Didimala Diamonds CC (2004/068369/23)
5. Name and details of contact person: (1) Consultant Milnex 189 CC, Mr. HG Kotzee, P.O Box 1086, Schweizer Reneke, 2780, Telephone number: 084 657 3006. E-mail: hennie@milnex-sa.co.za. (2) Mr Hansie Snyman, P.O Box 19, Barkly West, 8375, Telephone number: 084 501 0728, E-mail: hanskanon@vodamail.co.za.
6. Date and details of intended Public Meeting: Tuesday 1 June 2010 at 14:00 Place: Barkly West Municipality, 33 Campbell Street, Barkly West 8375
7. The purpose of the notice is mainly to invite all interested and affected parties to submit their comments regarding the application for a mining right and the Environmental Management Programme.
8. Date of Publication of advertisement: Diamond Field Advertiser on 12 May 2010. In order to ensure that you are identified as an interested and/or affected party please submit your name, contact information and interest in the matter to Mr. Hansie Snyman, P.O Box 19, Barkly West, 8375, Telephone number: 084 501 0728, E-mail: hanskanon@vodamail.co.za, within 14 days of publication of this advertisement, and / or the Consultant Milnex 189 CC, Mr. HG Kotzee, P.O Box 1086, Schweizer Reneke, 2780 Telephone number: 084 657 3006. E-mail: hennie@milnex-sa.co.za

Please do not hesitate to contact me if any information is needed.

Thank you

HG Kotzee

A handwritten signature in black ink, appearing to read 'HG Kotzee', is written over a horizontal line. The signature is stylized and somewhat cursive.



* * * * * Communication Result Report (12.May. 2010 8:04) * * * * *

1) Japie van Zyl
2)

Date/Time: 12.May. 2010 8:02

File	No.	Mode	Destination	Pg(s)	Result	Page
	505	Memory TX	#9019880538313635	P. 2	OK	Not Sent

Reason for error
 E.1) Hang up or line fail
 E.2) No answer
 E.3) Exceeded max. E-mail size

E.2) Busy
 E.4) No facsimile connection

Notice is given in terms of Sections 22, 23 and 39 of the Mineral Petroleum and Resources Development Act (Act 28 of 2002) and regulations 48, 49, 50 and 51 of the regulations published in Government Notice, issue 83. This notice will also serve as a notice in terms of Regulation 4 (6) of the National Environmental

NOTICE OF ENVIRONMENTAL IMPACT ASSESSMENT PROCESS

You are identified as an interested and/or affected party and therefore we invite you to the public meeting as mentioned below.

We confirm that we act on behalf of Didimalla Diamonds CC.

PUBLIC MEETING FOR THE APPLICATION FOR A MINING RIGHT ON THE REMAINING EXTENT OF THE FARM HARRISDALE 226 HO IN THE MAGISTERAL DISTRICT OF BARKLY WEST BY DIDIMALLA DIAMONDS CC.

Sir / Madam

National Department of Agriculture,
 Private bag # 5018
 Kimberley
 8300

Attention: Miss Jacqueline Malatji & Dr Rebone Moerane

Per registered mail and fax: 053 831 3635

12 May 2010

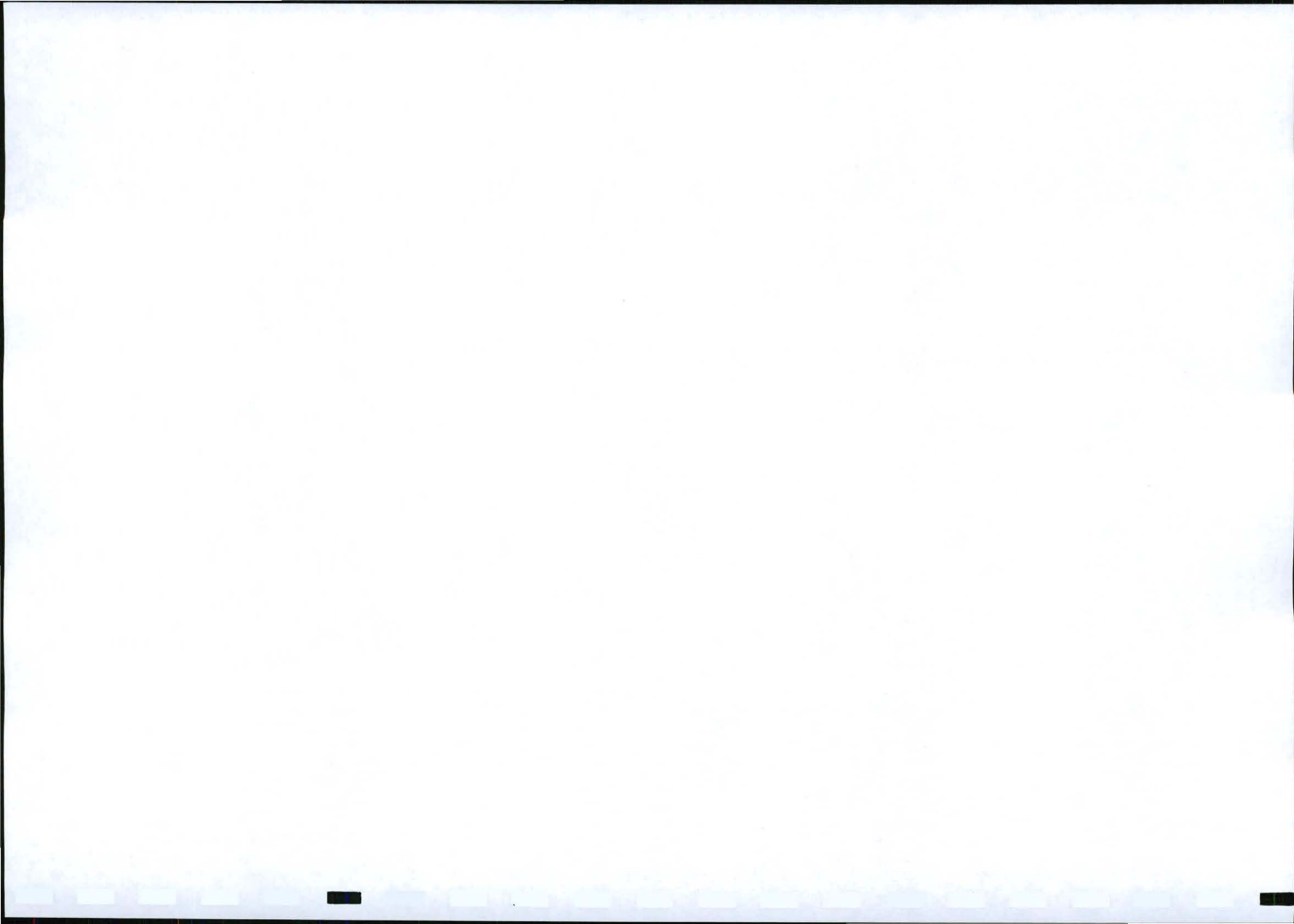
Versyings / Reference:
 Ons/Our: HG KOTZEE / Doreen / MO 0015
 Un/ours:

12 May 2010

MILNEX
189 CC

4 BOTHA STREET
 PO BOX 1188
 SCHWEITZER-REINDE
 7730

TEL: 053 953 1081
 CELL: 084 607 2084
 e-mail: info@milnex.co.za



TAX INVOICE

Pay your utility and other accounts
at your nearest Post Office

SCHWEIZER ST 41

South African Post Office Limited
SCHWEIZER RENEKE

12-MAY-2010

10:55:26

TXN NO. : W9528010 20187
Teller Id : 7502994

TAX INVOICE VAT #4650101142
ALL PRICES VAT INCLUSIVE
VAT DOES NOT APPLY TO ITEMS MARKED *

Receipt for SA Post Office
Products or Services

PRODUCT	QTY	R AMOUNT
REGISTERED Distance 0-10000 km Weight 0-1 kg Weight(kg) 0.010	8	135.20
REGISTERED Distance 0-10000 km Weight 0-1 kg Weight(kg) 0.010	1	20.55
SUBTOTAL		R155.75
VAT TOTAL @ 14 %		R19.12

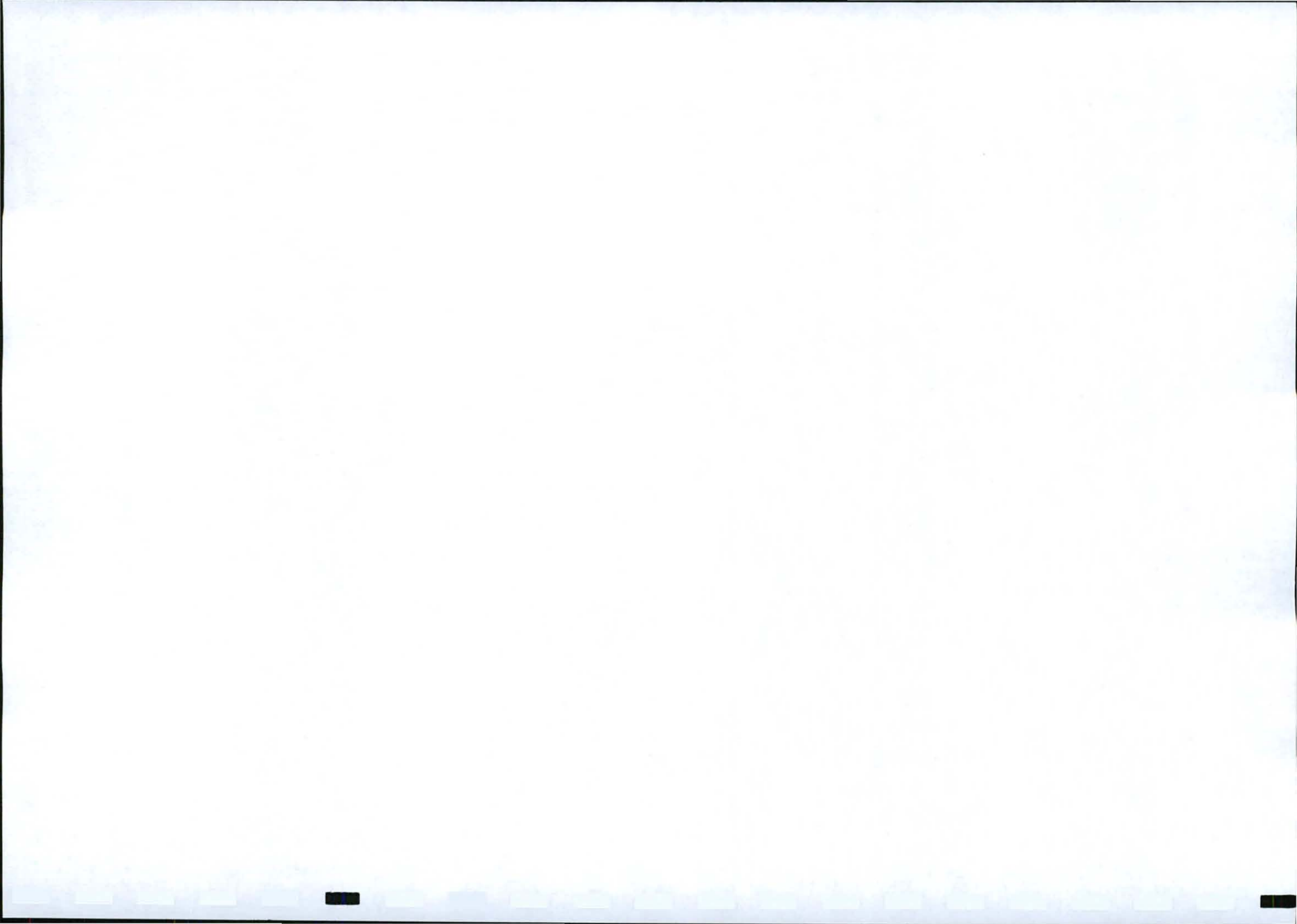
TRANSACTION TOTAL		R155.75
CASH (1)		R170.00
CHANGE (1)		-R14.25
CHANGE		R14.25
VAT TOTAL @ 14 %		R19.12

SPEED SERVICES ENQ - 0860-023-133

Enquiries:

POST OFFICE
TRACK AND TRACE: 0860-111-502
To trace an item visit www.sapo.co.za

SPEED SERVICES COURIERS
TRACK AND TRACE: 0860-023-133





MILNEX

(CC 2004 / 077075 / 23)

189 CC

4 BOTHA STREET
PO BOX 1036
SCHWEIZER-RENEKE
2780

TEL: 053 963 1081
CELL: 084 657 3006

e-mail: hennie@milnex-sa.co.za

Verwysings / Reference:

Ons/Our: HG KOTZEE / Doreen / MO 0075

U/Yours:

12 May 2010

Per: Registered Mail & Fax 053 831 4534

Attention: **Mr. Louis Snyders**

Department of Water Affairs and Forestry
Private Bag x 6101
Kimberley
8300

Sir

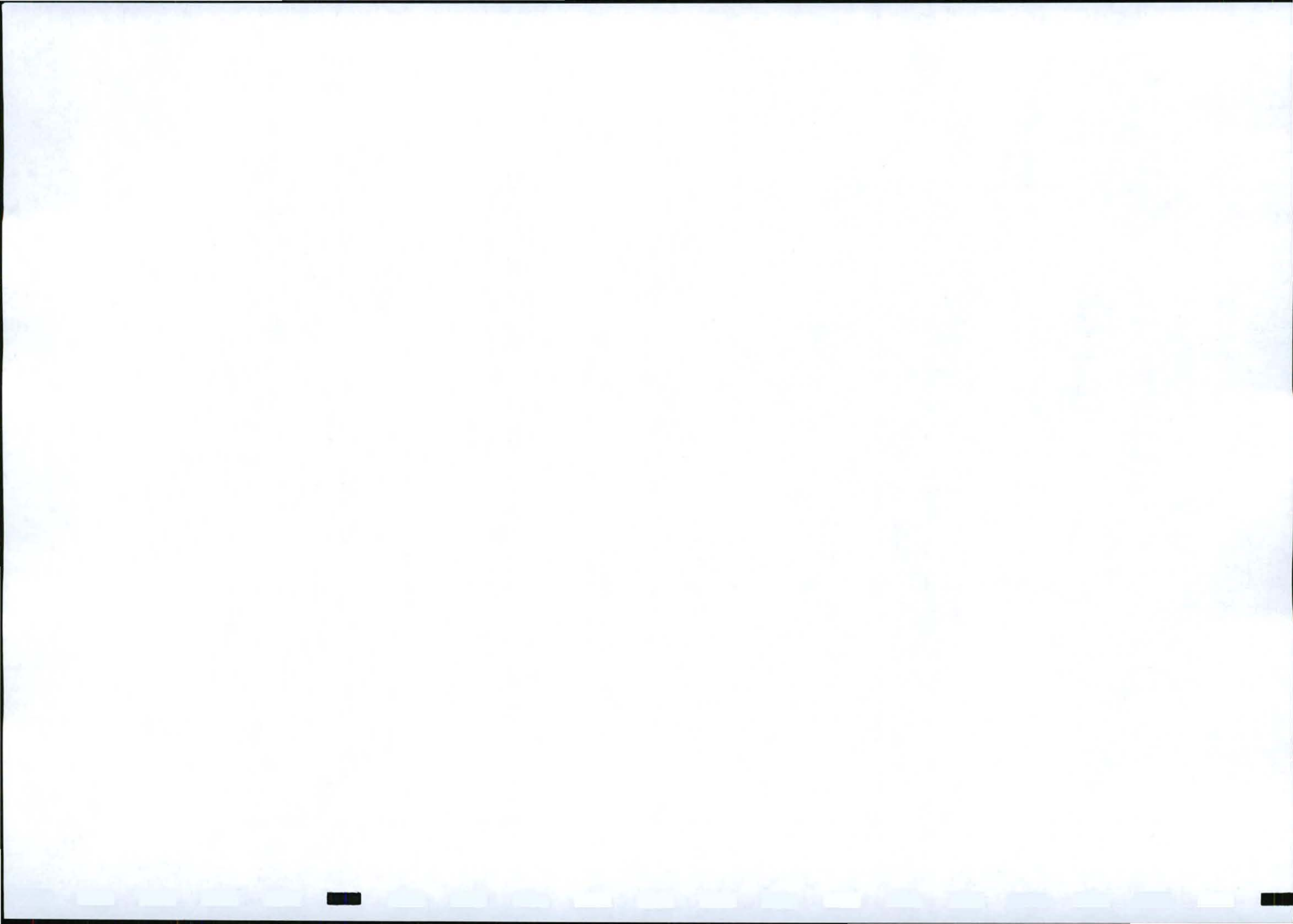
**PUBLIC MEETING FOR THE APPLICATION FOR A MINING RIGHT ON THE
REMAINING EXTENT OF THE FARM HARRISDALE 226 HO IN THE
MAGISTERIAL DISTRICT OF BARKLY WEST BY DIDIMALA DIAMONDS CC**

We confirm that we act on behalf of Didimala Diamonds CC.

You are identified as an interested and/or affected party and therefore we invite you to the public meeting as mentioned below.

NOTICE OF ENVIRONMENTAL IMPACT ASSESSMENT PROCESS

Notice is given in terms of Sections 22, 23 and 39 of the Mineral Petroleum and Resources Development Act (Act 28 of 2002) and regulations 48, 49, 50 and 51 of the regulations published in Government Notice, issue 83. This notice will also serve as a notice in terms of Regulation 4 (6) of the National Environmental



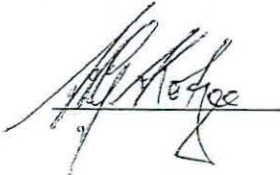
Management Act (Act 107 of 1998) of intent to carry out the following activity as listed:

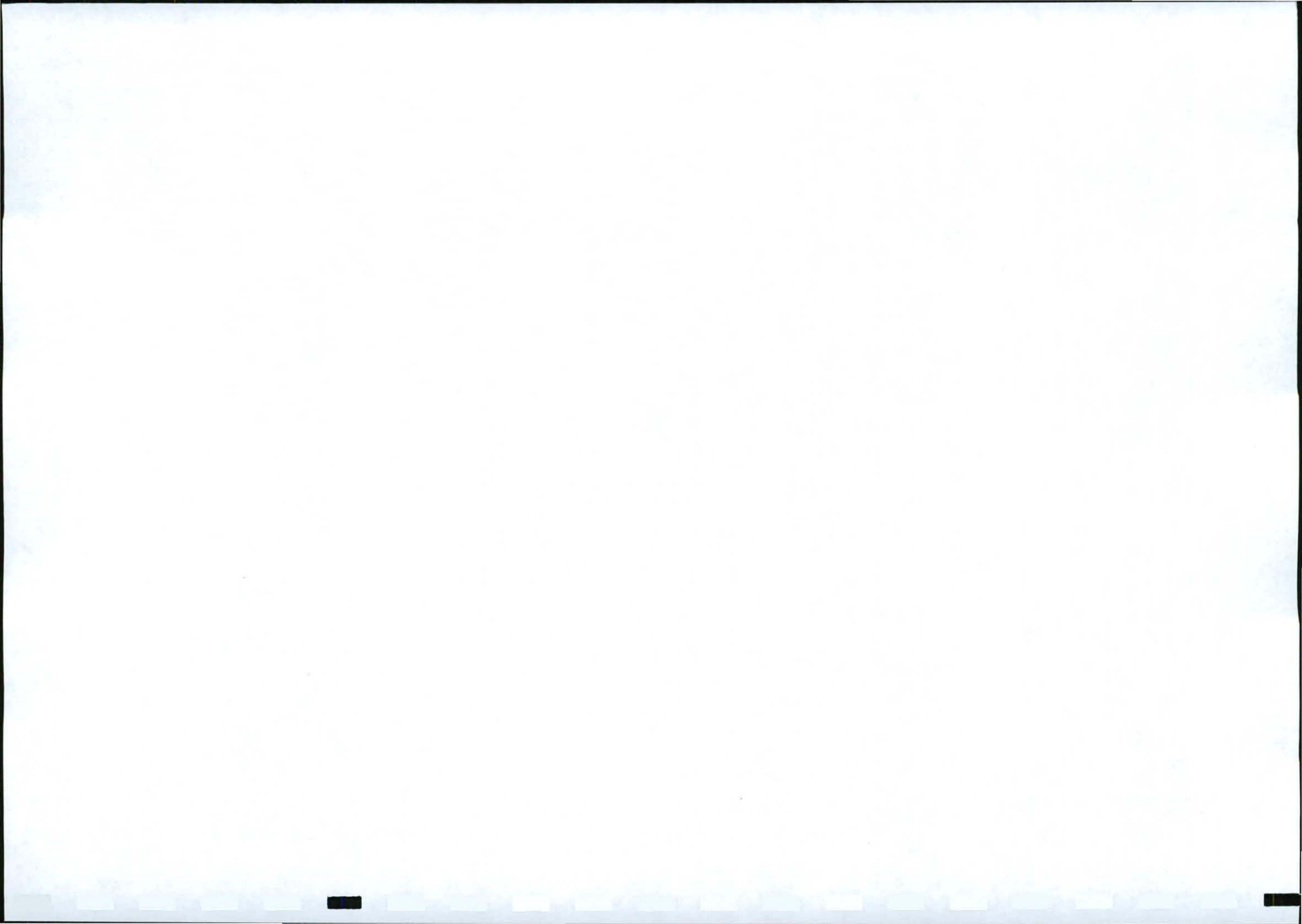
1. Description of proposed activity: Didimala Diamonds CC (2004/068369/23) applied for a mining right in terms of Section 22 of the Mineral and Petroleum Resource Development Act, 2002 (Act no. 28 of 2002) to mine for diamonds on the following property: The remaining extent of the farm Harrisdale 226 HO, Magisterial District of Barkly West. Extent: 3668.8415 hectares.
2. Location: The property is located on the farm Harrisdale 226 HO in the district of Barkly West, 4 km from Barkly West towards Windsorton on the tar road, right at the Riverton tar road for 10,9 km the portion is situated on your left.
3. Extent: 3668.8415 hectares.
4. Name of proponent: Didimala Diamonds CC (2004/068369/23)
5. Name and details of contact person: (1) Consultant Milnex 189 CC, Mr. HG Kotzee, P.O Box 1086, Schweizer Reneke, 2780, Telephone number: 084 657 3006. E-mail: hennie@milnex-sa.co.za. (2) Mr Hansie Snyman, P.O Box 19, Barkly West, 8375, Telephone number: 084 501 0728; E-mail: hankanon@vodamail.co.za.
6. Date and details of intended Public Meeting: Tuesday 1 June 2010 at 14:00 Place: Barkly West Municipality, 33 Campbell Street, Barkly West 8375
7. The purpose of the notice is mainly to invite all interested and affected parties to submit their comments regarding the application for a mining right and the Environmental Management Programme.
8. Date of Publication of advertisement: Diamond Field Advertiser on 12 May 2010. In order to ensure that you are identified as an interested and/or affected party please submit your name, contact information and interest in the matter to Mr. Hansie Snyman, P.O Box 19, Barkly West, 8375, Telephone number: 084 501 0728, E-mail: hankanon@vodamail.co.za, within 14 days of publication of this advertisement, and / or the Consultant Milnex 189 CC, Mr. HG Kotzee, P.O Box 1086, Schweizer Reneke, 2780 Telephone number: 084 657 3006. E-mail: hennie@milnex-sa.co.za

Please do not hesitate to contact me if any information is needed.

Thank you

HG Kotzee





* * * Immediate TX Result Report (12.May. 2010 8:40) * * *

1) Japie van Zyl
2)

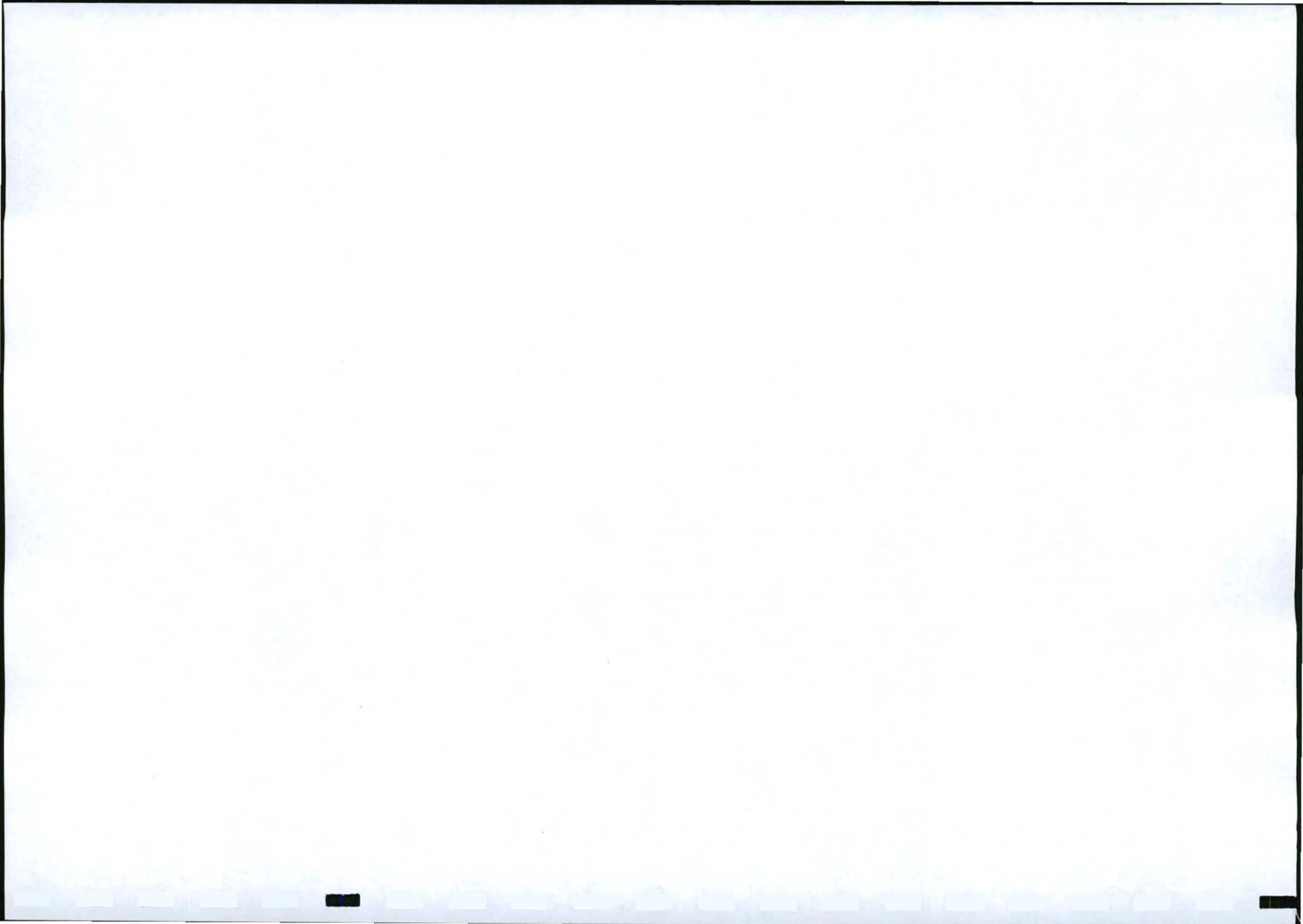
ate	Time	Destination	Mode	TXtime	Page	Result	User Name	File No.
2 May.	8:38	#9019880865472792	G3TES	1'39"	P.	2 OK		3660

Batch
 Memory
 Standard
 Reduction
 RX Notice Req.
 Folder

C : Confidential
 L : Send later
 D : Detail
 H : Stored/D. Server
 A : RX Notice

* T @ \$: Transfer
 : Forwarding
 : Fine
 : LAN-Fax
 : Mail

P : Polling
 + : ECM
 C M P : Super Fine
 : Delivery
 : IP-FAX



TAX INVOICE

Pay your utility and other accounts
at your nearest Post Office

SCHWEIZER ST 41

South African Post Office Limited
SCHWEIZER RENEKE

12-MAY-2010 10:55:26

TXN NO. : W9528010 20187
Teller Id : 7502994

TAX INVOICE VAT #4650101142
ALL PRICES VAT INCLUSIVE
VAT DOES NOT APPLY TO ITEMS MARKED *

Receipt for SA Post Office
Products or Services

PRODUCT	QTY	R AMOUNT
REGISTERED	8	135.20
Distance		
0-10000 km		
Weight		
0-1 kg		
Weight(kg)		
0.010		
REGISTERED	1	20.55
Distance		
0-10000 km		
Weight		
0-1 kg		
Weight(kg)		
0.010		
SUBTOTAL		R155.75
VAT TOTAL @ 14 %		R19.12

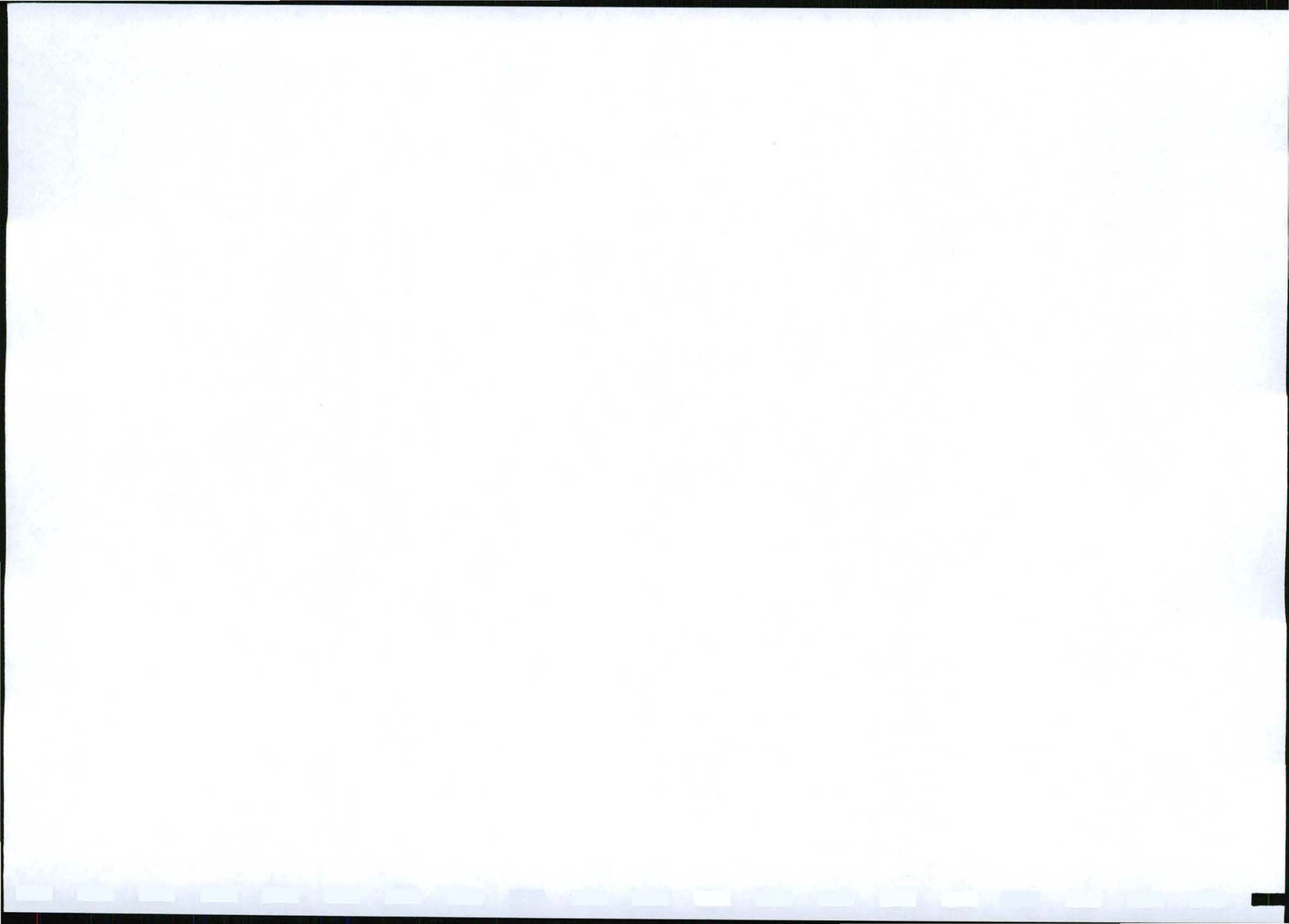
TRANSACTION TOTAL		R155.75
CASH	(1)	R170.00
CHANGE	(1)	-R14.25
CHANGE		R14.25
VAT TOTAL @ 14 %		R19.12

SPEED SERVICES EMQ - 0860-023-133

Enquiries:

POST OFFICE
TRACK AND TRACE: 0860-111-502
To trace an item visit www.sapo.co.za

SPEED SERVICES COURIERS
TRACK AND TRACE: 0860-023-133





MILNEX

(CC 2004 / 077075 / 23)

189 CC

4 BOTHA STREET
PO BOX 1086
SCHWEIZER-RENEKE
2780

TEL: 053 963 1081
CELL:084 657 3006

e-mail: hennie@milnex-sa.co.za

Verwysings / Reference:

Ons/Our: HG KOTZEE / Doreen / MO 0075

U/Yours: NC 30 / 5 / 1 / 1 / 2 / 264 MR

12 May 2010

Per registered mail and fax: 053 832 5631

Attention: **Mr. Pieter Swart**

Director Department of Mineral Resources
Private bag x 6093
Kimberley
8300

Sir

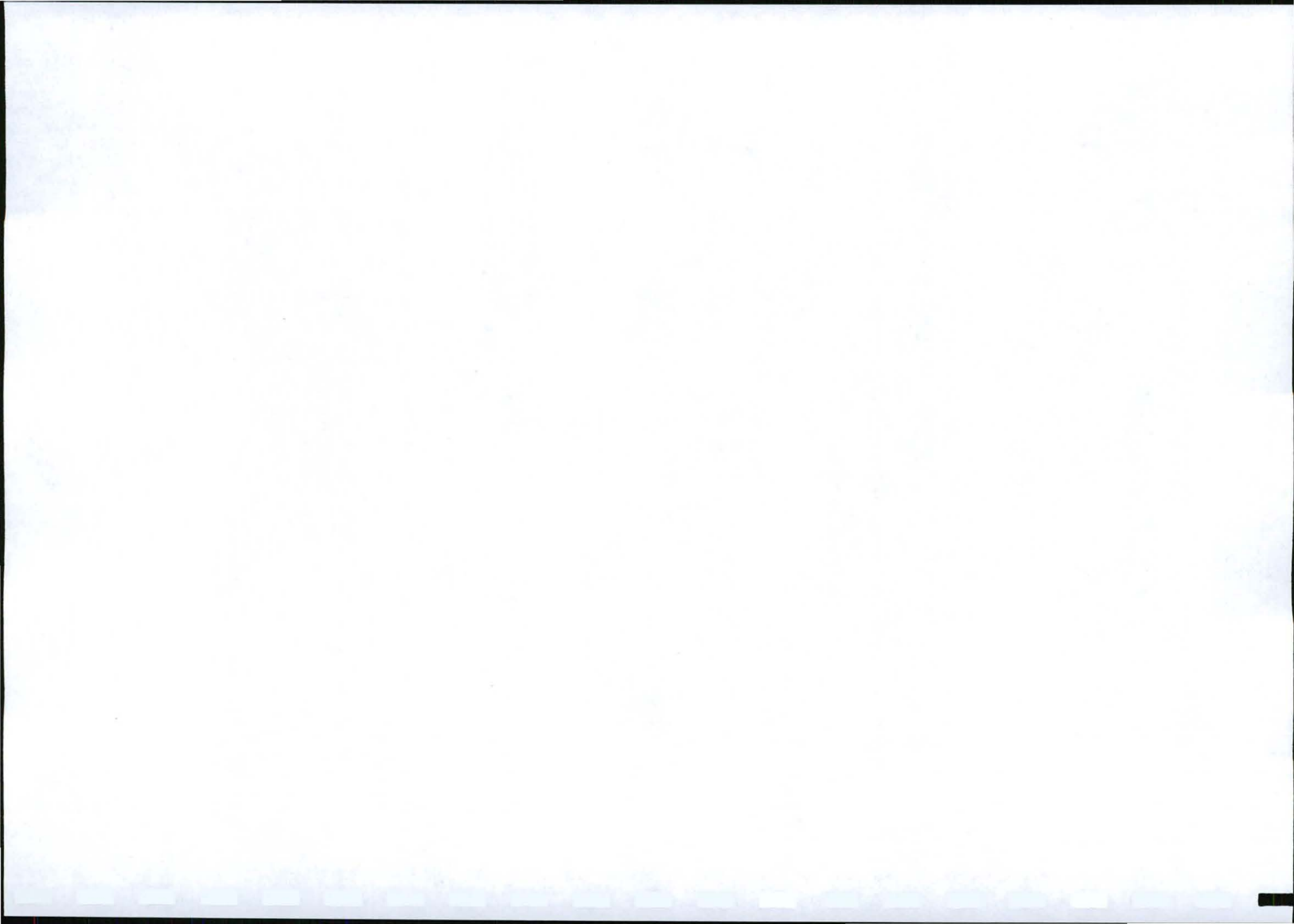
PUBLIC MEETING FOR THE APPLICATION FOR A MINING RIGHT ON THE REMAINING EXTENT OF THE FARM HARRISDALE 226 HO IN THE MAGISTERIAL DISTRICT OF BARKLY WEST BY DIDIMALA DIAMONDS CC.

We confirm that we act on behalf of Didimala Diamonds CC.

You are identified as an interested and/or affected party and therefore we invite you to the public meeting as mentioned below.

**NOTICE OF ENVIRONMENTAL IMPACT ASSESSMENT
PROCESS**

Notice is given in terms of Sections 22, 23 and 39 of the Mineral Petroleum and Resources Development Act (Act 28 of 2002) and regulations 48, 49, 50 and 51 of the regulations published in Government Notice, issue 83. This notice will also serve as a notice in terms of Regulation 4 (6) of the National Environmental



Management Act (Act 107 of 1998) of intent to carry out the following activity as listed:

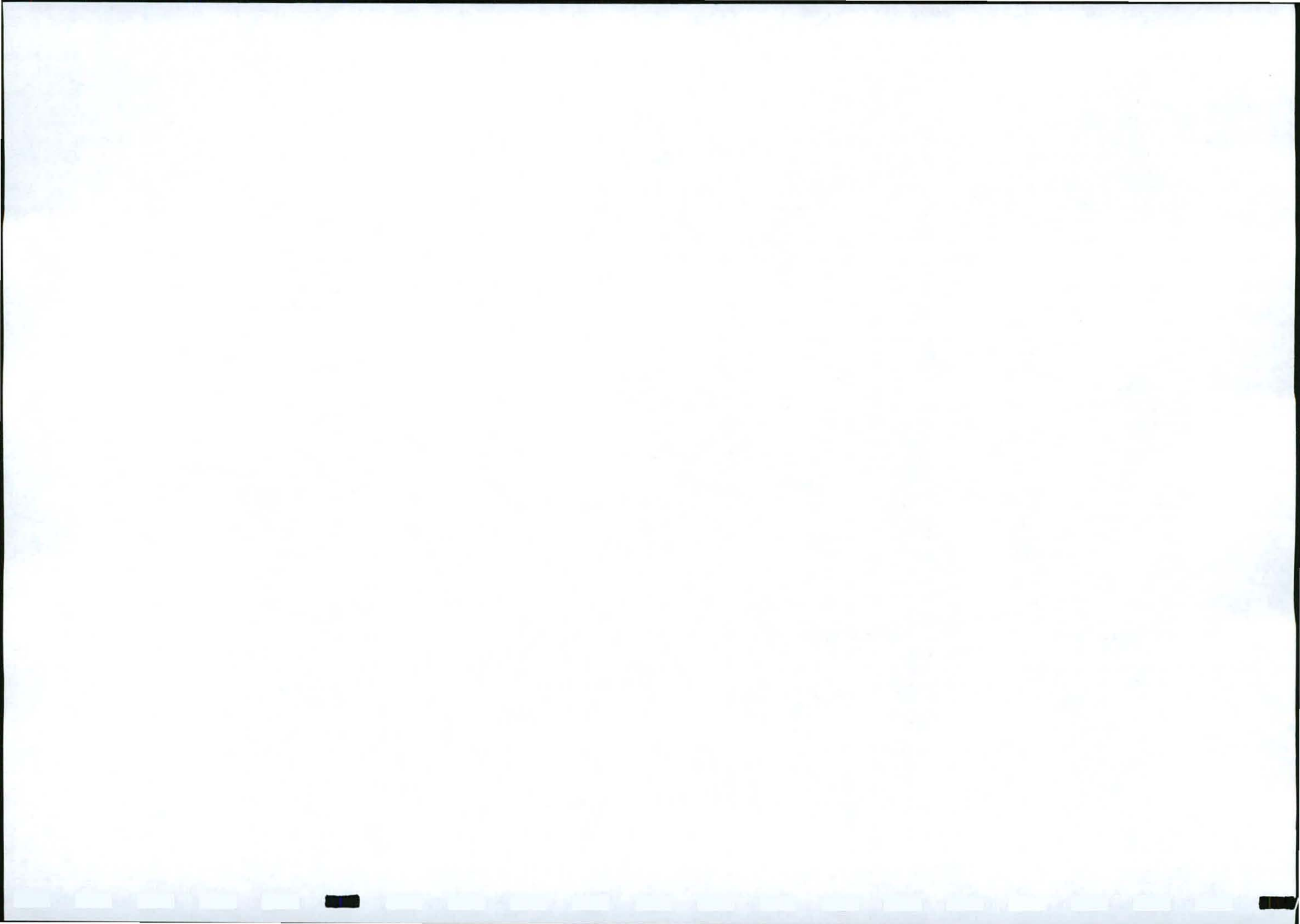
1. Description of proposed activity: Didimala Diamonds CC (2004/068369/23) applied for a mining right in terms of Section 22 of the Mineral and Petroleum Resource Development Act, 2002 (Act no. 28 of 2002) to mine for diamonds on the following property: The remaining extent of the farm Harrisdale 226 HO, Magisterial District of Barkly West. Extent: 3668.8415 hectares.
2. Location: The property is located on the farm Harrisdale 226 HO in the district of Barkly West, 4 km from Barkly West towards Windsorton on the tar road, right at the Riverton tar road for 10,9 km the portion is situated on your left.
3. Extent: 3668.8415 hectares.
4. Name of proponent: Didimala Diamonds CC (2004/068369/23)
5. Name and details of contact person: (1) Consultant Milnex 189 CC, Mr. HG Kotzee, P.O Box 1086, Schweizer Reneke, 2780, Telephone number: 084 657 3006. E-mail: hennie@milnex-sa.co.za. (2) Mr Hansie Snyman, P.O Box 19, Barkly West, 8375, Telephone number: 084 501 0728, E-mail: hankanon@vodamail.co.za.
6. Date and details of intended Public Meeting: Tuesday 1 June 2010 at 14:00 Place: Barkly West Municipality, 33 Campbell Street, Barkly West 8375
7. The purpose of the notice is mainly to invite all interested and affected parties to submit their comments regarding the application for a mining right and the Environmental Management Programme.
8. Date of Publication of advertisement: Diamond Field Advertiser on 12 May 2010. In order to ensure that you are identified as an interested and/or affected party please submit your name, contact information and interest in the matter to Mr. Hansie Snyman, P.O Box 19, Barkly West, 8375, Telephone number: 084 501 0728, E-mail: hankanon@vodamail.co.za, within 14 days of publication of this advertisement, and / or the Consultant Milnex 189 CC, Mr. HG Kotzee, P.O Box 1086, Schweizer Reneke, 2780 Telephone number: 084 657 3006. E-mail: hennie@milnex-sa.co.za

Please do not hesitate to contact me if any information is needed.

Thank you

HG Kotzee





* * * Immediate TX Result Report (12. May. 2010 7:58) * * *

1) Japie van Zyl
2)

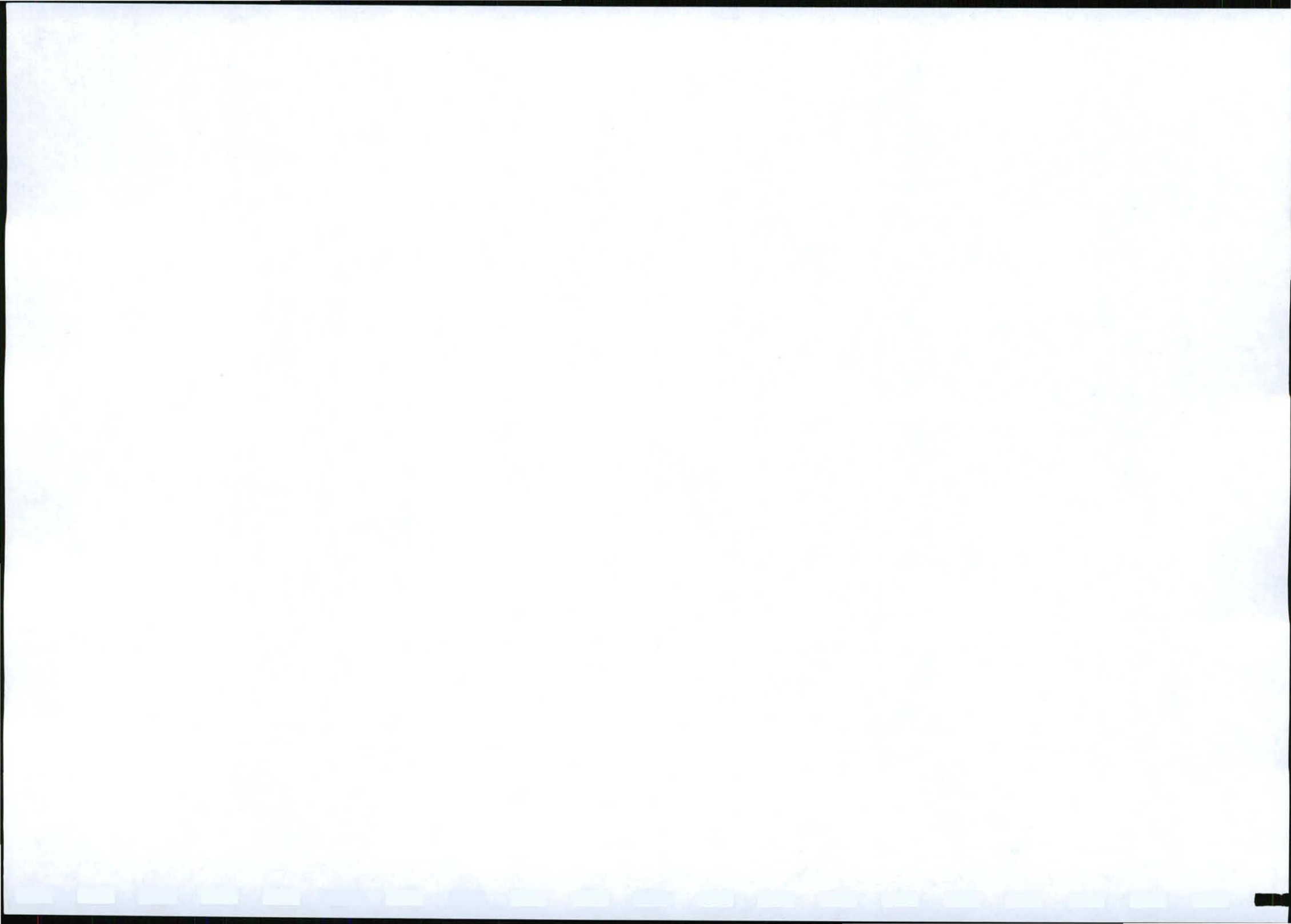
Date	Time	Destination	Mode	TXtime	Page	Result	User Name	File No.
2. May.	7:58	0538325631	G3TES	0'21"	P.	2 OK		3655

Batch
 Memory
 Standard
 Reduction
 RX Notice
 Folder

C : Confidential
 L : Send later
 D : Detail
 H : Stored/D. Server
 A : RX Notice

S : Transfer
 F : Forwarding
 F : Fine
 L : LAN-Fax
 M : Mail

P : Polling
 E : ECM
 U : Super Fine
 + : Delivery
 <-> : IP-FAX



TAX INVOICE

Pay your utility and other accounts
at your nearest Post Office

SCHWEIZER ST 41

South African Post Office Limited
SCHWEIZER RENEKE

12-MAY-2010

10:55:26

TXN NO. : W9528010 20187
Teller Id : 7502994

TAX INVOICE VAT #4850101142
ALL PRICES VAT INCLUSIVE
VAT DOES NOT APPLY TO ITEMS MARKED *

Receipt for SA Post Office
Products or Services

PRODUCT	QTY	R AMOUNT
REGISTERED	8	135.20
Distance		
0-10000 km		
Weight		
0-1 kg		
Weight(kg)		
0.010		
REGISTERED	1	20.55
Distance		
0-10000 km		
Weight		
0-1 kg		
Weight(kg)		
0.010		
SUBTOTAL		R155.75
VAT TOTAL @ 14 %		R19.12

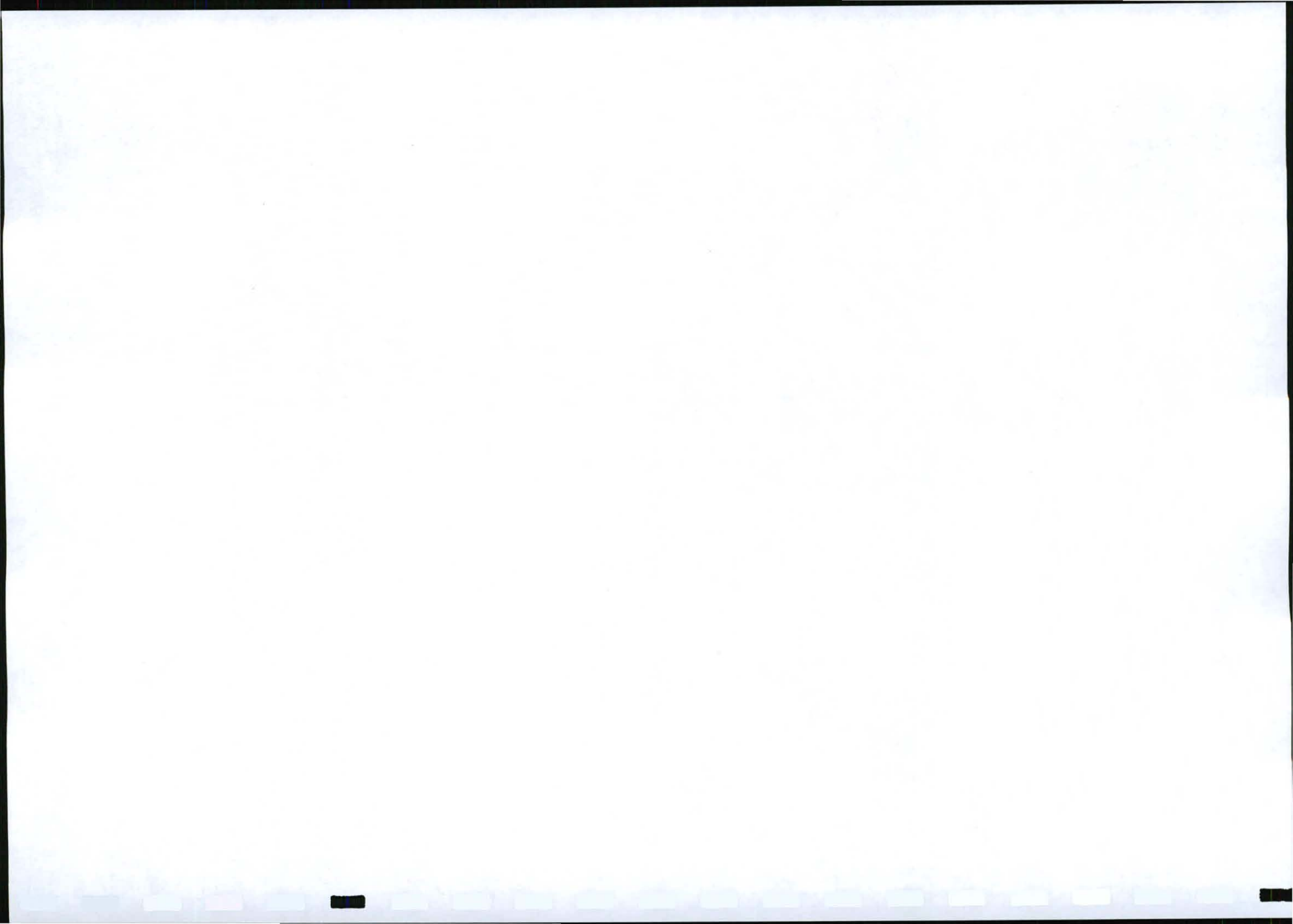
TRANSACTION TOTAL		R155.75
CASH	(1)	R170.00
CHANGE	(1)	-R14.25
CHANGE		R14.25
VAT TOTAL @ 14 %		R19.12

SPEED SERVICES ENQ - 0860-023-133

Enquiries:

POST OFFICE
TRACK AND TRACE: 0860-111-502
To trace an item visit www.sapo.co.za

SPEED SERVICES COURIERS
TRACK AND TRACE: 0860-023-133





MILNEX

(CC 2004 / 077075 / 23)

189 CC

4 BOTHA STREET
PO BOX 1086
SCHWEIZER-RENEKE
2780

TEL: 053 963 1081
CELL:084 657 3006

e-mail: hennie@milnex-sa .co.za

Verwysings / Reference:

Ons/Our: HG KOTZEE / Doreen / MO 0075

U/Yours:

12 May 210

Per registered mail and fax: 053 531 1495

Attention: **Mr Eilerd**

Barkly West Municipality
Private bag x 5
Barkly West
8375

Sir

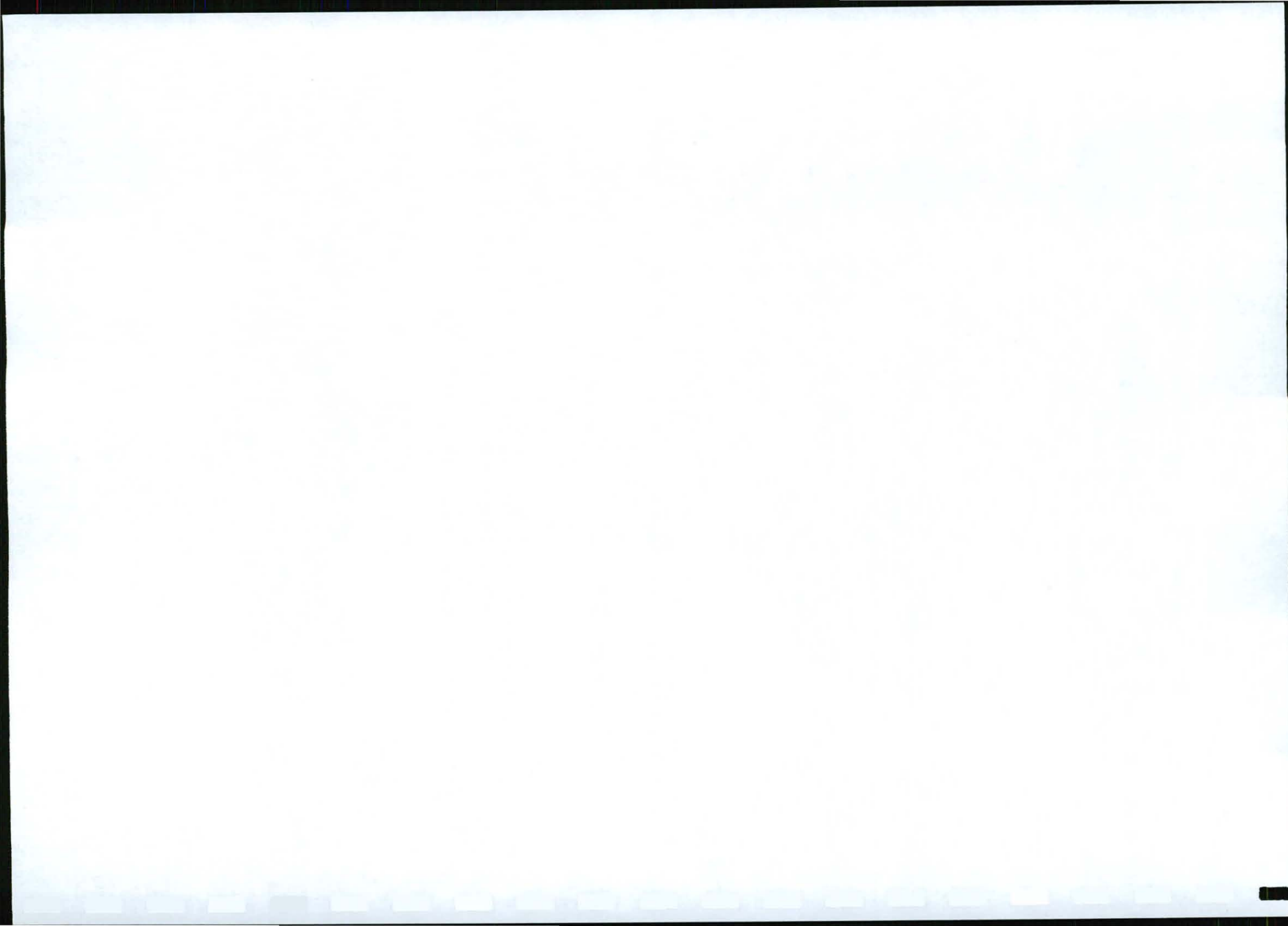
**PUBLIC MEETING FOR THE APPLICATION FOR MINING RIGHT ON THE
REMAINING EXTENT OF THE FARM HARRISDALE 226 HO IN THE
MAGISTERIAL DISTRICT OF BARKLY WEST BY DIDIMALA DIAMONDS CC.**

We confirm that we act on behalf of Didimala Diamonds CC.

You are identified as an interested and/or affected party and therefore we invite you to the public meeting as mentioned below.

**NOTICE OF ENVIRONMENTAL IMPACT ASSESSMENT
PROCESS**

Notice is given in terms of Sections 22, 23 and 39 of the Mineral Petroleum and Resources Development Act (Act 28 of 2002) and regulations 48, 49, 50 and 51 of the regulations published in Government Notice, issue 83. This notice will also serve as a notice in terms of Regulation 4 (6) of the National Environmental



Management Act (Act 107 of 1998) of intent to carry out the following activity as listed:

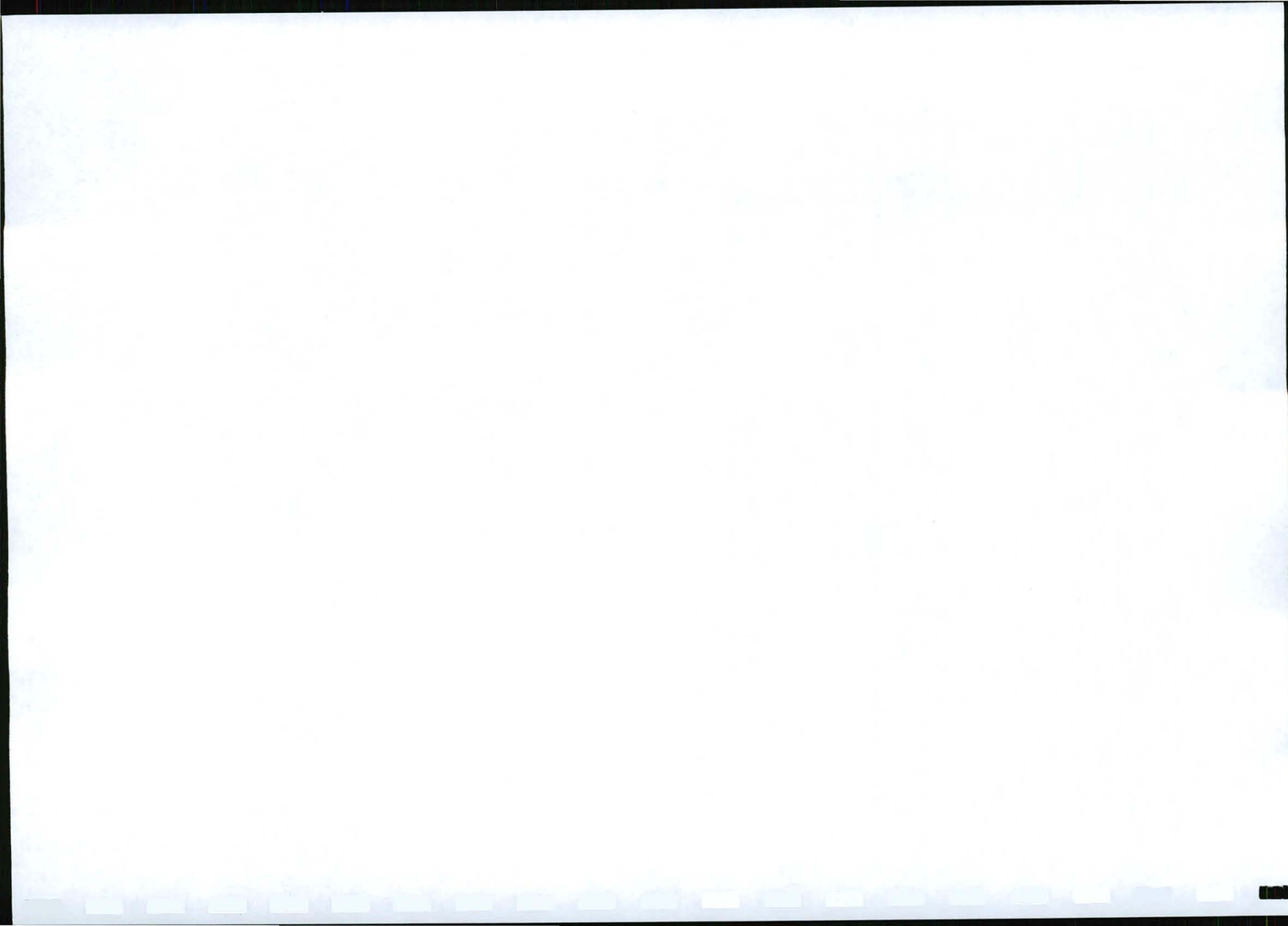
1. Description of proposed activity: Didimala Diamonds CC (2004/068369/23) applied for a mining right in terms of Section 22 of the Mineral and Petroleum Resource Development Act, 2002 (Act no. 28 of 2002) to mine for diamonds on the following property: The remaining extent of the farm Harrisdale 226 HO, Magisterial District of Barkly West. Extent: 3668.8415 hectares.
2. Location: The property is located on the farm Harrisdale 226 HO in the district of Barkly West, 4 km from Barkly West towards Windsorton on the tar road, right at the Riverton tar road for 10,9 km the portion is situated on your left.
3. Extent: 3668.8415 hectares.
4. Name of proponent: Didimala Diamonds CC (2004/068369/23)
5. Name and details of contact person: (1) Consultant Milnex 189 CC, Mr. HG Kotzee, P.O Box 1086, Schweizer Reneke, 2780, Telephone number: 084 657 3006. E-mail: hennie@milnex-sa.co.za. (2) Mr Hansie Snyman, P.O Box 19, Barkly West, 8375, Telephone number: 084 501 0728, E-mail: hanskanon@vodamail.co.za.
6. Date and details of intended Public Meeting: Tuesday 1 June 2010 at 14:00 Place: Barkly West Municipality, 33 Campbell Street, Barkly West 8375
7. The purpose of the notice is mainly to invite all interested and affected parties to submit their comments regarding the application for a mining right and the Environmental Management Programme.
8. Date of Publication of advertisement: Diamond Field Advertiser on 12 May 2010. In order to ensure that you are identified as an interested and/or affected party please submit your name, contact information and interest in the matter to Mr. Hansie Snyman, P.O Box 19, Barkly West, 8375, Telephone number: 084 501 0728, E-mail: hanskanon@vodamail.co.za, within 14 days of publication of this advertisement, and / or the Consultant Milnex 189 CC, Mr. HG Kotzee, P.O Box 1086, Schweizer Reneke, 2780 Telephone number: 084 657 3006. E-mail: hennie@milnex-sa.co.za

Please do not hesitate to contact me if any information is needed.

Thank you

HG Kotzee





* * * Immediate TX Result Report (12. May. 2010 7:57) * * *

1) Japie van Zyl
2)

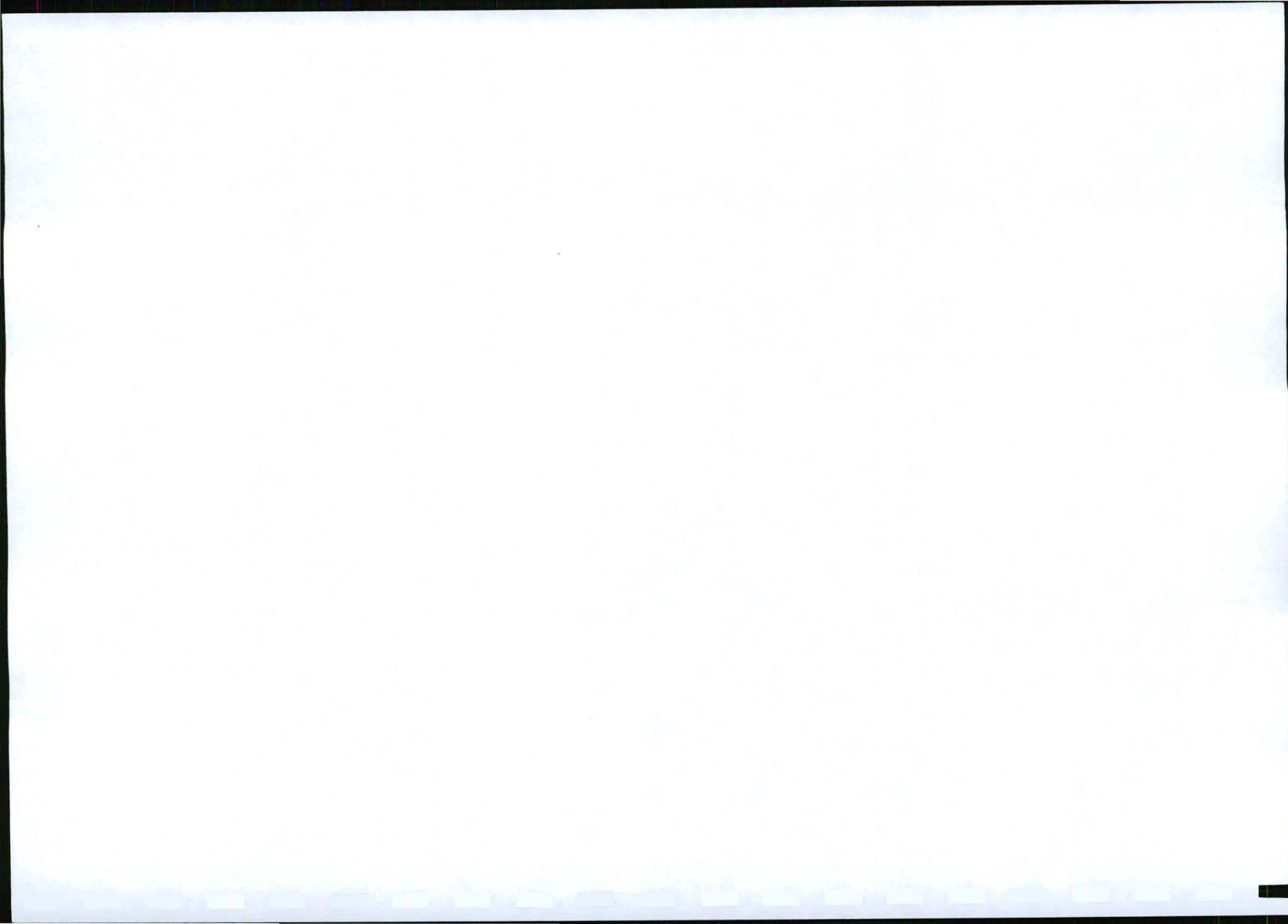
Date	Time	Destination	Mode	TXtime	Page	Result	User Name	File No.
12. May.	7:56	#9019880535311495	G3TES	0'21"	P.	2 OK		3654

Q>SM# : Batch
 : Memory
 : Standard
 : Reduction
 : RX Notice Red.
 : Folder

C : Confidential
 L : Send later
 D : Detail
 H : Stored/D. Server
 A : RX Notice

*TMS : Transfer
 : Forwarding
 : Fine
 : LAN-Fax
 : Mail

P : Polling
 U : ECM
 + : Super Fine
 : Delivery
 <-> : IP-FAX



TAX INVOICE

Pay your utility and other accounts
at your nearest Post Office

SCHWEIZER ST 41

South African Post Office Limited
SCHWEIZER RENEKE

12-MAY-2010

10:55:26

TXN NO. : W9528010 20187
Teller Id : 7502994

TAX INVOICE VAT #4650101142
ALL PRICES VAT INCLUSIVE
VAT DOES NOT APPLY TO ITEMS MARKED *

Receipt for SA Post Office
Products or Services

PRODUCT	QTY	R AMOUNT
REGISTERED Distance 0-10000 km Weight 0-1 kg Weight(kg) 0.010	8	135.20
REGISTERED Distance 0-10000 km Weight 0-1 kg Weight(kg) 0.010	1	20.55
SUBTOTAL		R155.75
VAT TOTAL @ 14 %		R19.12

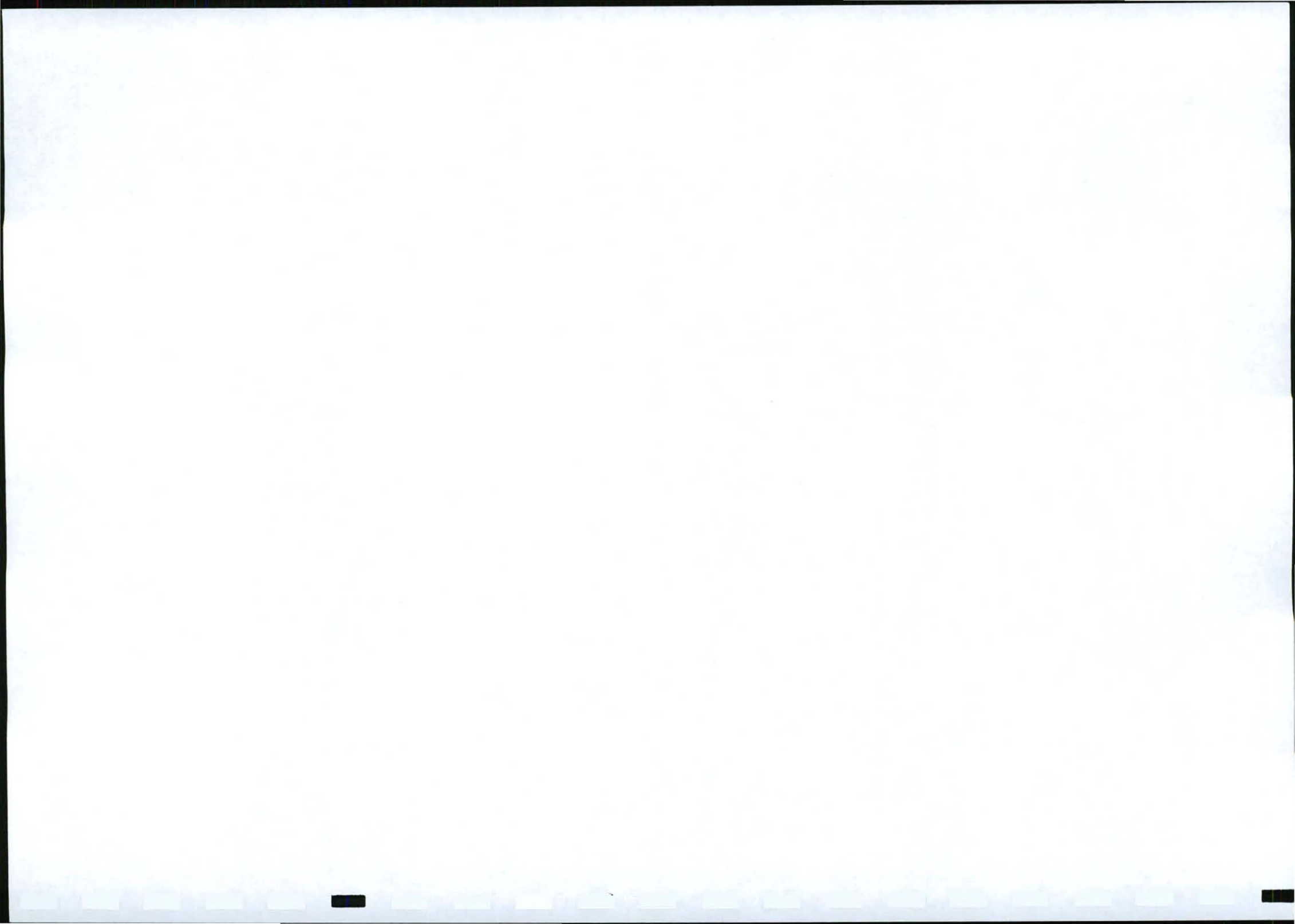
TRANSACTION TOTAL		R155.75
CASH	(1)	R170.00
CHANGE	(1)	-R14.25
CHANGE		R14.25
VAT TOTAL @ 14 %		R19.12

SPEED SERVICES ENQ - 0860-023-133

Enquiries:

POST OFFICE
TRACK AND TRACE: 0860-111-502
To trace an item visit www.sapo.co.za

SPEED SERVICES COURIERS
TRACK AND TRACE: 0860-023-133



DIDIMALA DIAMONDS CC

P/a Hansie Snyman

PO Box 19

Barkly West

8375

Tel:084 501 0728

E-mail:hanskanon@vodamail.co.za

12 May 2010

Per: Registered Mail

Attention: Mr. H Snyman

Springfit Estates (Pty) Ltd
PO Box 19
Barkly West
8375

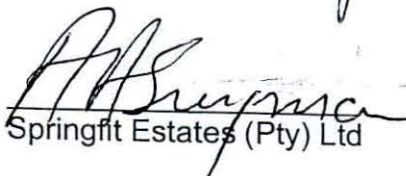
Sir,

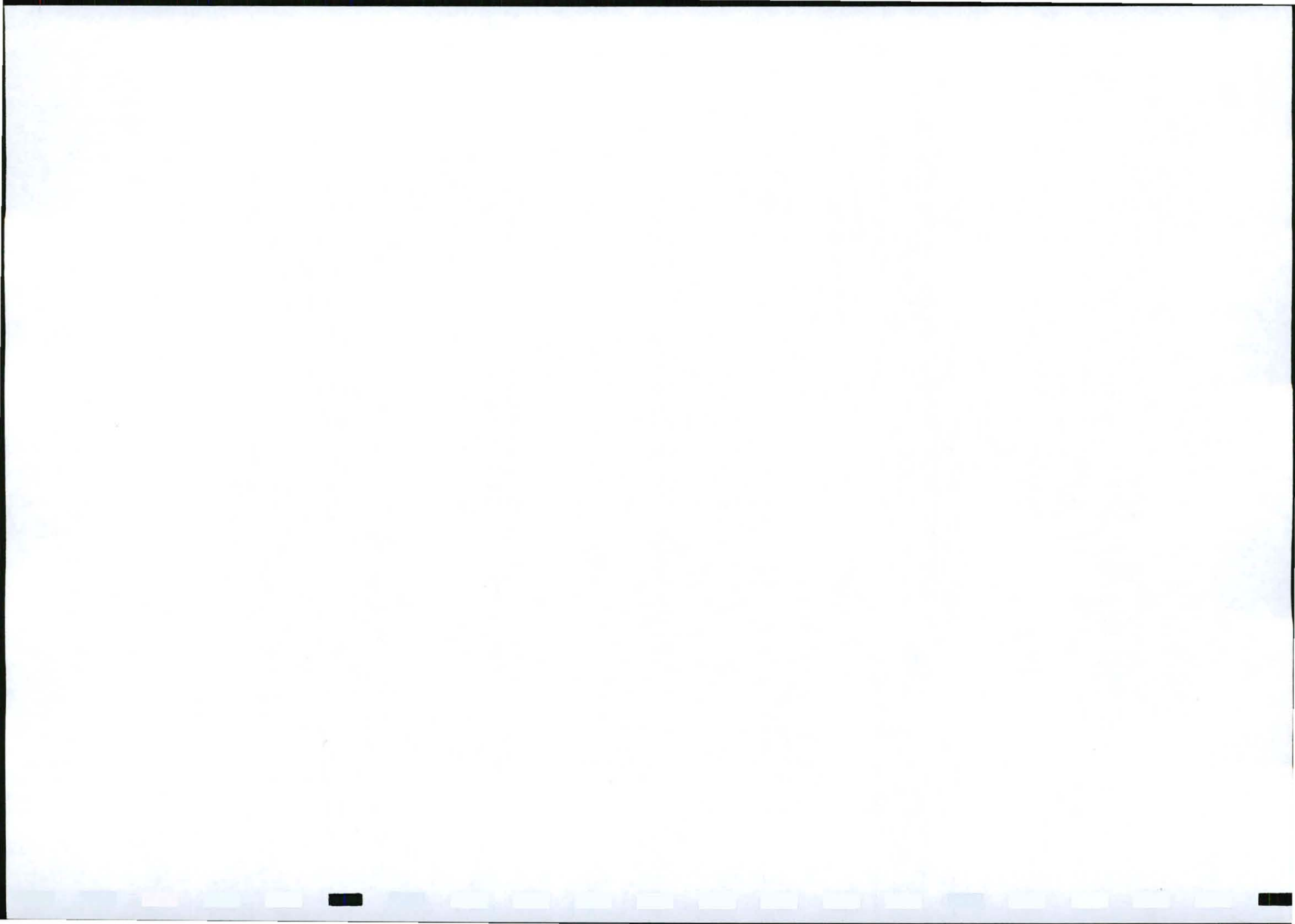
APPLICATION FOR A MINING RIGHT ON THE FARM HARRISDALE 226 HO / DIDIMALA DIAMONDS CC.

With reference to the notice with intention such as submitted by Didimala Diamonds CC to the Department of Minerals and Energy for the application of a mining right on the remaining extent of the farm Harrisdale 226 HO.

I, the neighbour, hereby confirm that I have no comment or objection against the abovementioned application of Didimala Diamonds CC.

Signed at Kimberley on this 24 day of May 2010.


Springfit Estates (Pty) Ltd



DIDIMALA DIAMONDS CC

P/a Hansie Snyman

PO Box 19

Barkly West

8375

Tel:084 501 0728

E-mail:hanskanon@vodamail.co.za

12 May 2010

Per: Registered Mail

Attention: Mr. H Snyman

Hans Kanon Farms
PO Box 19
Barkly West
8375

Sir,

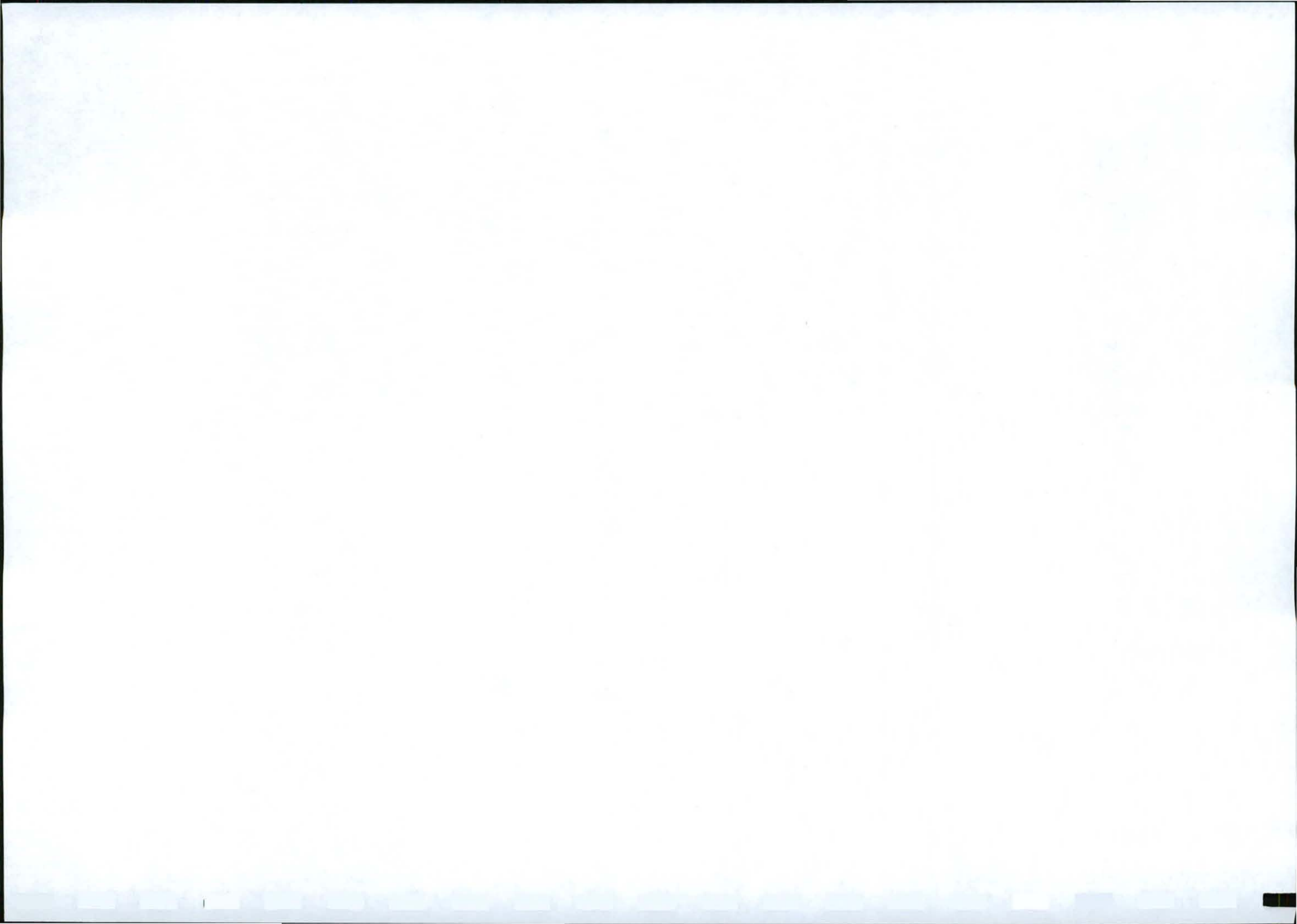
**APPLICATION FOR A MINING RIGHT ON THE FARM HARRISDALE 226 HO /
DIDIMALA DIAMONDS CC.**

With reference to the notice with intention such as submitted by Didimala Diamonds CC to the Department of Minerals and Energy for the application of a mining right on the remaining extent of the farm Harrisdale 226 HO.

I, the neighbour, hereby confirm that I have no comment or objection against the abovementioned application of Didimala Diamonds CC.

Signed at Kimberley on this 24 day of May 2010.


Hans Kanon Farms



DIDIMALA DIAMONDS CC

P/a Hansie Snyman
PO Box 19
Barkly West
8375
Tel:084 501 0728
E-mail:hanskanon@vodamail.co.za

12 May 2010
Per: Registered Mail
Attention: Mr. DC Wakeford

Mr. DC Wakeford
PO Box 270
Kimberley
8300

Sir,

APPLICATION FOR A MINING RIGHT ON THE FARM HARRISDALE 226 HO / DIDIMALA DIAMONDS CC.

With reference to the notice with intention such as submitted by Didimala Diamonds CC to the Department of Minerals and Energy for the application of a mining right on the remaining extent of the farm Harrisdale 226 HO.

I, the neighbour, hereby confirm that I have no comment or objection against the abovementioned application of Didimala Diamonds CC.

Signed at _____ on this ___ day of _____ 2010.

DC Wakeford



TAX INVOICE

Pay your utility and other accounts
at your nearest Post Office

SCHWEIZER ST 41

South African Post Office Limited
SCHWEIZER RENEKE

12-MAY-2010

10:55:26

TXN NO. : W9528010 20187
Teller Id : 7502994

TAX INVOICE VAT #4650101142
ALL PRICES VAT INCLUSIVE
VAT DOES NOT APPLY TO ITEMS MARKED *

Receipt for SA Post Office
Products or Services

PRODUCT	QTY	R AMOUNT
REGISTERED Distance 0-10000 km Weight 0-1 kg Weight(kg) 0.010	8	135.20
REGISTERED Distance 0-10000 km Weight 0-1 kg Weight(kg) 0.010	1	20.55
SUBTOTAL		R155.75
VAT TOTAL @ 14 %		R19.12

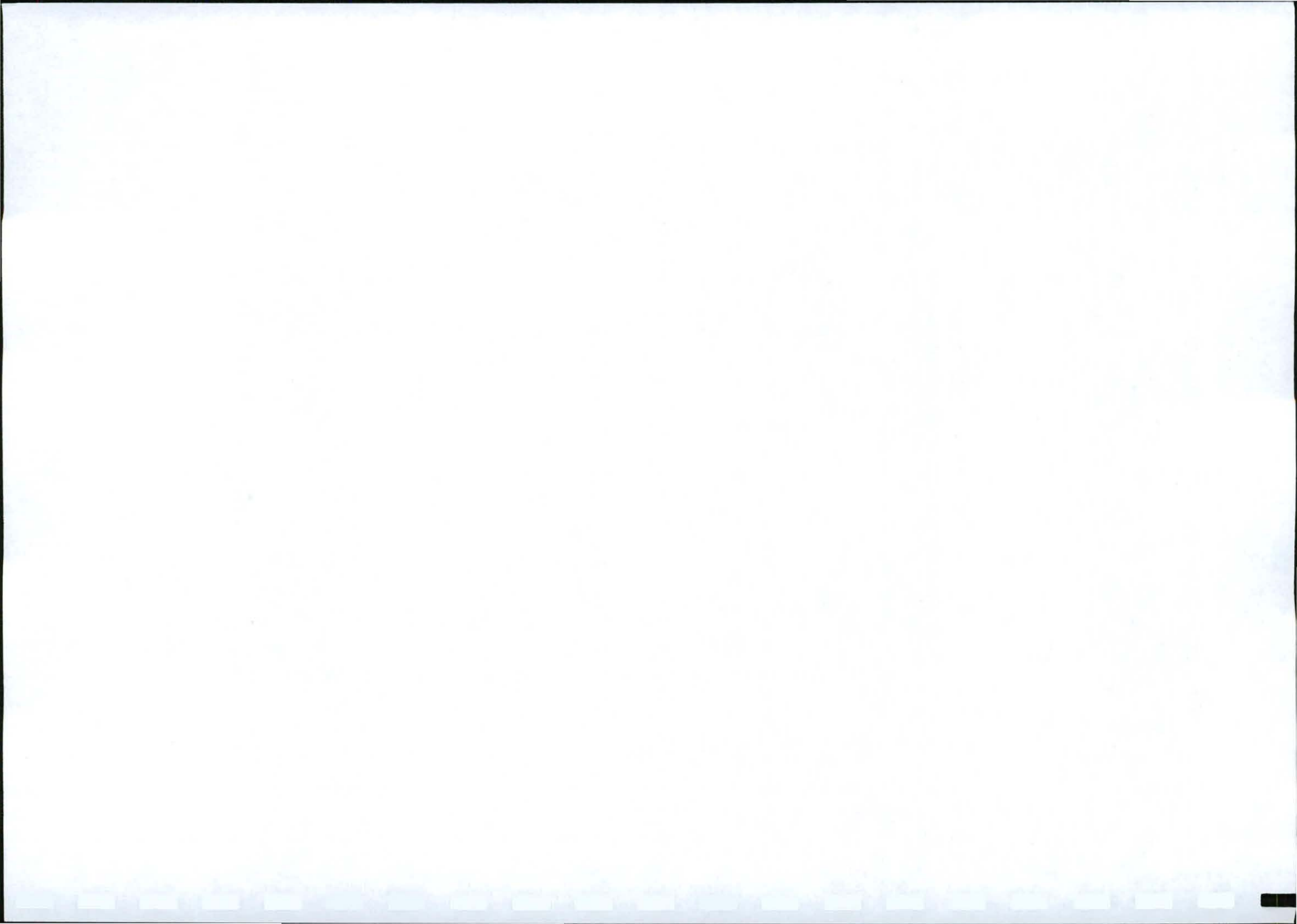
TRANSACTION TOTAL		R155.75
CASH	(1)	R170.00
CHANGE	(1)	-R14.25
CHANGE		R14.25
VAT TOTAL @ 14 %		R19.12

SPEED SERVICES ENQ - 0860-023-133

Enquiries:

POST OFFICE
TRACK AND TRACE: 0860-111-502
To trace an item visit www.sapo.co.za

SPEED SERVICES COURIERS
TRACK AND TRACE: 0860-023-133



DIDIMALA DIAMONDS CC

P/a Hansie Snyman

PO Box 19

Barkly West

8375

Tel:084 501 0728

E-mail:hanskanon@vodamail.co.za

12 May 2010

Per: Registered Mail

Attention: Mr. CP Hugo

Mr. CP Hugo
PO Box 106
Barkly West
8375

Sir,

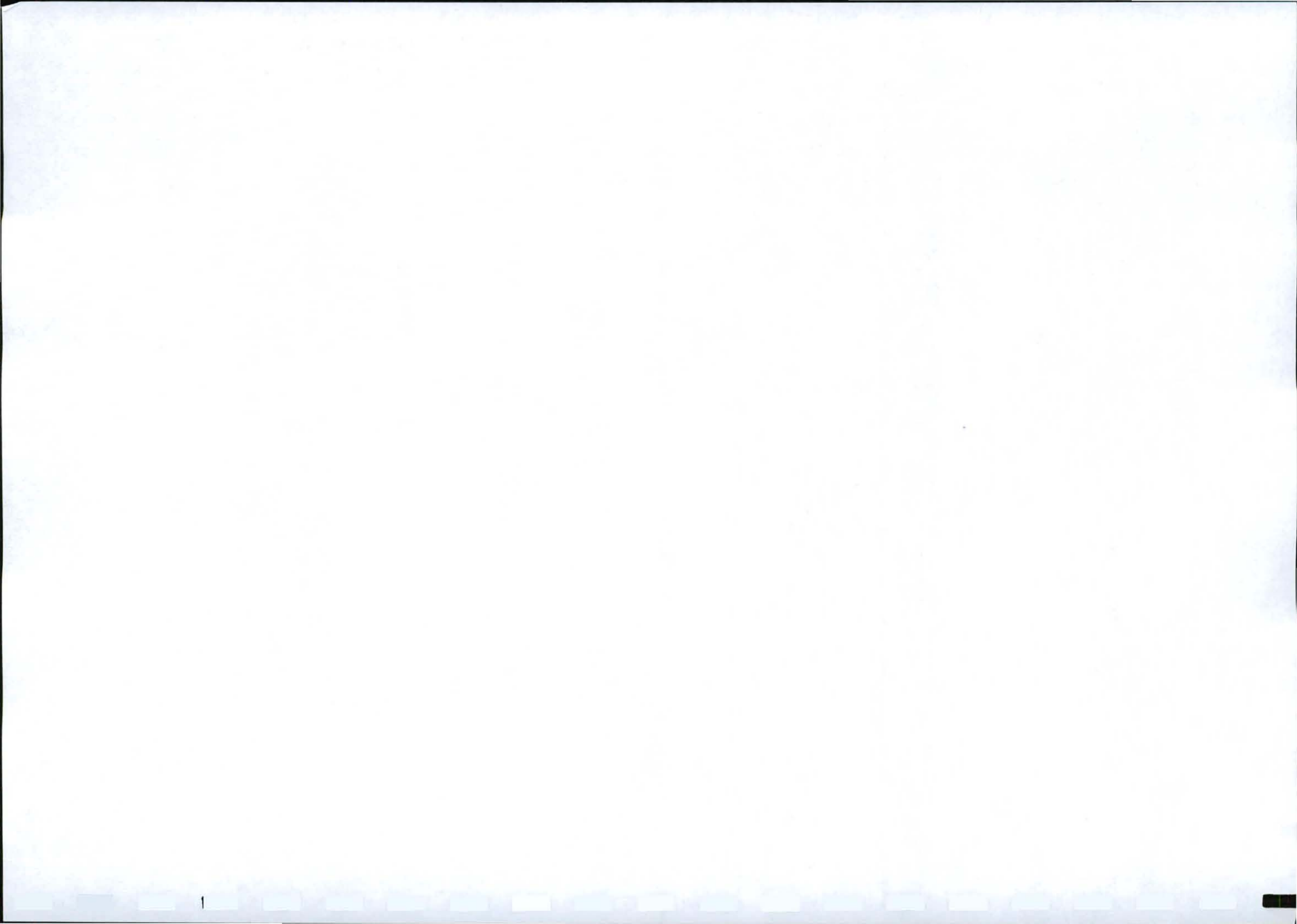
**APPLICATION FOR A MINING RIGHT ON THE FARM HARRISDALE 226 HO /
DIDIMALA DIAMONDS CC.**

With reference to the notice with intention such as submitted by Didimala Diamonds CC to the Department of Minerals and Energy for the application of a mining right on the remaining extent of the farm Harrisdale 226 HO.

I, the neighbour, hereby confirm that I have no comment or objection against the abovementioned application of Didimala Diamonds CC.

Signed at _____ on this ___ day of _____ 2010.

CP Hugo



TAX INVOICE

Pay your utility and other accounts
at your nearest Post Office

SCHWEIZER ST 41

South African Post Office Limited

SCHWEIZER RENEKE

12-MAY-2010

10:55:26

TXN NO. : W9528010 20187
Teller Id : 7502994

TAX INVOICE VAT #4650101142
ALL PRICES VAT INCLUSIVE
VAT DOES NOT APPLY TO ITEMS MARKED *

Receipt for SA Post Office
Products or Services

PRODUCT	QTY	R AMOUNT
REGISTERED Distance 0-10000 km Weight 0-1 kg Weight(kg) 0.010	8	135.20
REGISTERED Distance 0-10000 km Weight 0-1 kg Weight(kg) 0.010	1	20.55
SUBTOTAL		R155.75
VAT TOTAL @ 14 %		R19.12

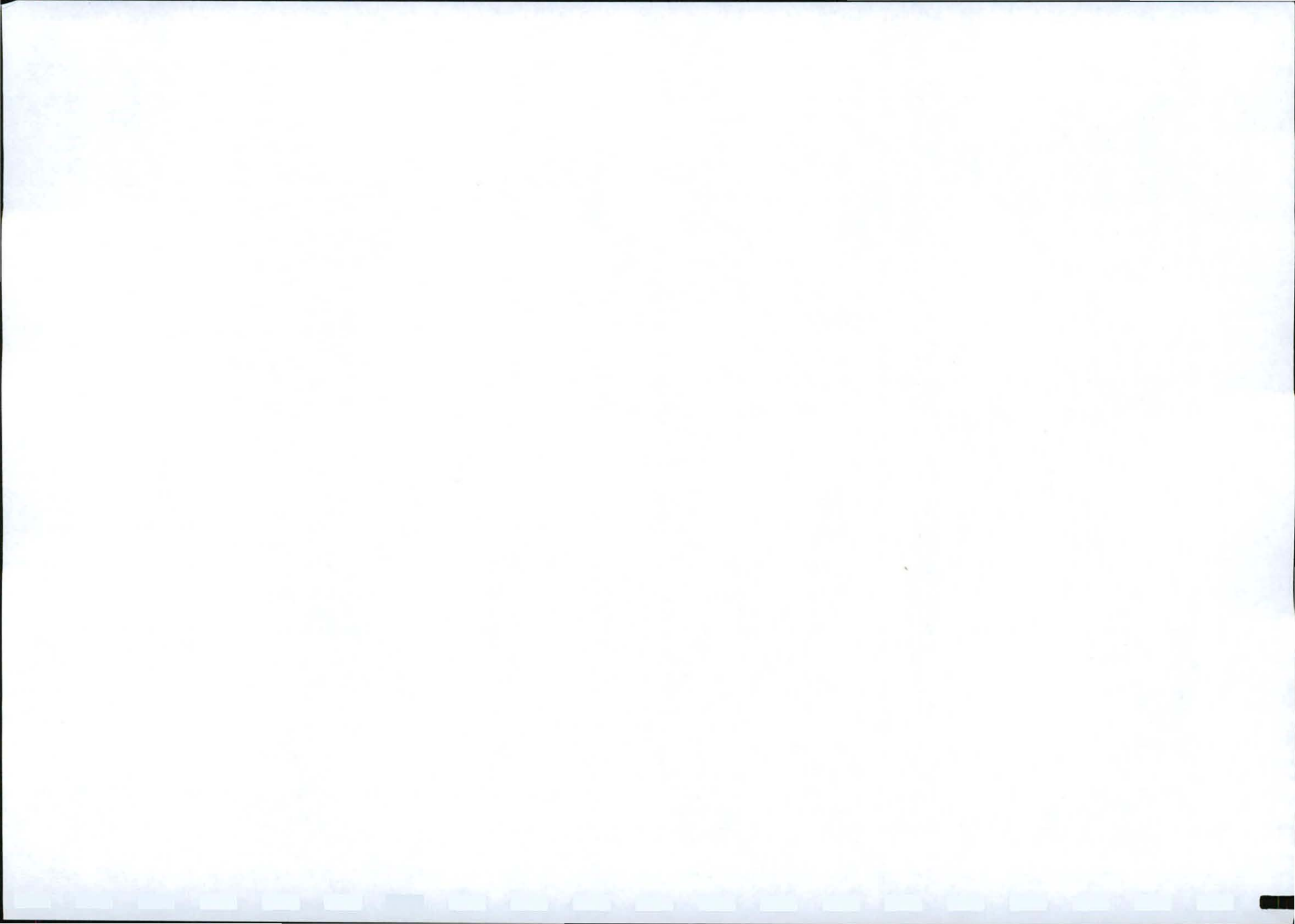
TRANSACTION TOTAL		R155.75
CASH	(1)	R170.00
CHANGE	(1)	-R14.25
CHANGE		R14.25
VAT TOTAL @ 14 %		R19.12

SPEED SERVICES ENQ - 0860-023-133

Enquiries:

POST OFFICE
TRACK AND TRACE: 0860-111-502
To trace an item visit www.sapo.co.za

SPEED SERVICES COURIERS
TRACK AND TRACE: 0860-023-133



DIDIMALA DIAMONDS CC

P/a Hansie Snyman

PO Box 19

Barkly West

8375

Tel:084 501 0728

E-mail:hanskanon@vodamail.co.za

12 May 2010

Per: Registered Mail

Attention: Me. CM de Bruin

Me. CM de Bruin
PO Box 140
Barly West
8375

Madam,

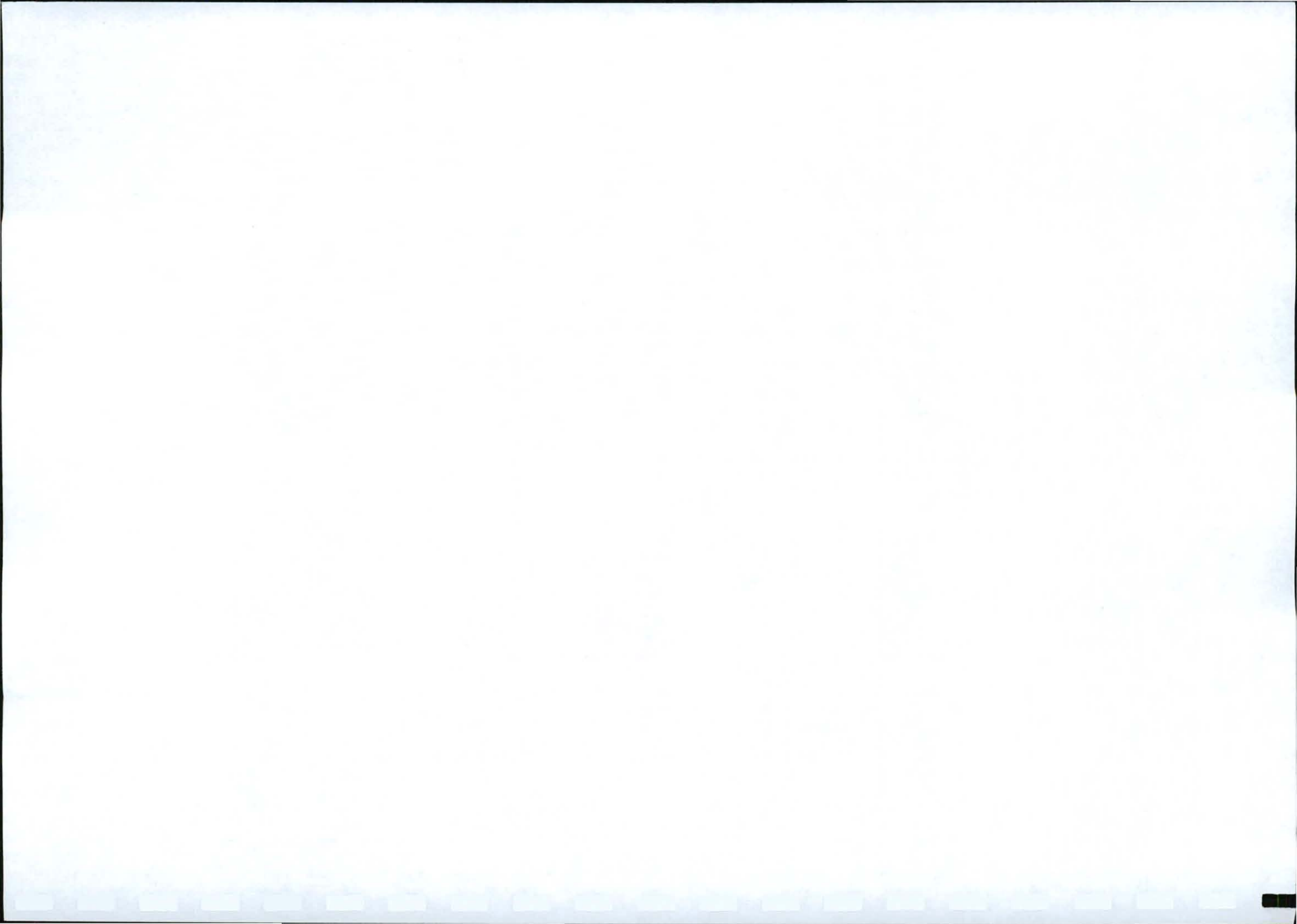
**APPLICATION FOR A MINING RIGHT ON THE FARM HARRISDALE 226 HO /
DIDIMALA DIAMONDS CC.**

With reference to the notice with intention such as submitted by Didimala Diamonds CC to the Department of Minerals and Energy for the application of a mining right on the remaining extent of the farm Harrisdale 226 HO.

I, the neighbour, hereby confirm that I have no comment or objection against the abovementioned application of Didimala Diamonds CC.

Signed at _____ on this ___ day of _____ 2010.

CM de Bruin



TAX INVOICE

Pay your utility and other accounts
at your nearest Post Office

SCHWEIZER ST 41

South African Post Office Limited

SCHWEIZER RENEKE

12-MAY-2010

10:55:26

TXN NO. : W9528010 20187

Teller Id : 7502994

TAX INVOICE VAT #4650101142
ALL PRICES VAT INCLUSIVE
VAT DOES NOT APPLY TO ITEMS MARKED *

Receipt for SA Post Office
Products or Services

PRODUCT	QTY	R AMOUNT
REGISTERED Distance 0-10000 km Weight 0-1 kg Weight(kg) 0.010	8	135.20
REGISTERED Distance 0-10000 km Weight 0-1 kg Weight(kg) 0.010	1	20.55
SUBTOTAL		R155.75
VAT TOTAL @ 14 %		R19.12

TRANSACTION TOTAL		R155.75
CASH	(1)	R170.00
CHANGE	(1)	-R14.25
CHANGE		R14.25
VAT TOTAL @ 14 %		R19.12

SPEED SERVICES ENQ - 0860-023-133

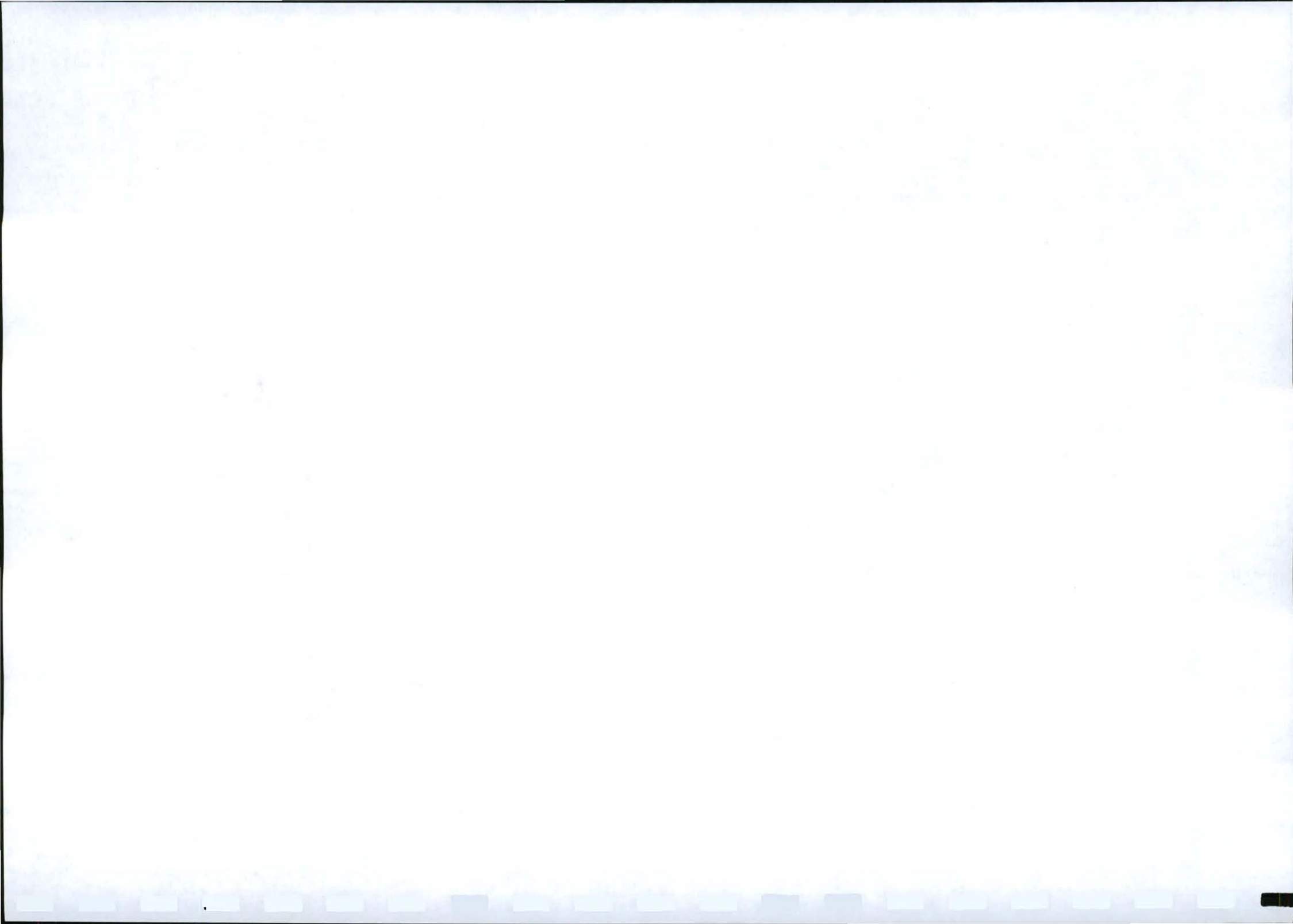
Enquiries:

POST OFFICE

TRACK AND TRACE: 0860-111-502
To trace an item visit www.sapo.co.za

SPEED SERVICES COURIERS

TRACK AND TRACE: 0860-023-133



MILNEX 189 CC

4 BOTHA STREET
PO Box 1086
SCHWEIZER-RENEKE
2780

SEL: 084 657 3006
TEL: 053 963 1081
FAX: 053 963 1081

e-mail: hennie@milnex-sa.co.za

MINUTES OF THE MEETING HELD AT BARKLY WEST MUNICIPALITY ON 1 JUNE 2010 AT 14:00

Didimala Diamonds CC

The remaining extent of the farm Harrisdale 226 HO.

1. Welcome attendance:

Name	Surname	Signature	Contact details
H.G. KOTZEE			hennie@milnex-sa.co.za

2. Purpose of the meeting:

Notice is given in terms of Sections 22, 23 and 39 of the Mineral Petroleum and Resources Development Act (Act 28 of 2002) and regulations 48, 49, 50 and 51 of the regulations published in Government Notice, issue 83. This notice will also serve as a notice in terms of Regulation 6 of the National Environmental Management Act (Act 107 of 1998) of intent to carry out the following activity as listed:

1. Description of proposed activity: Didimala Diamonds CC (2004/068369/23) applied for a mining right in terms of Section 22 of the Mineral and Petroleum Resource Development Act, 2002 (Act no. 28 of 2002) to mine for diamonds on the following property: The remaining extent of the farm Harrisdale 226 HO, Magisterial District of Barkly West. Extent: 3668.8415 hectares.
2. Location: The property is located on the farm Harrisdale 226 HO in the district of Barkly West, 4 km from Barkly West towards Windsorton on the tar road, right at the Riverton tar road for 10,9 km the portion is situated on your left.
3. Extent: 3668.8415 hectares.
4. Name of proponent: Didimala Diamonds CC (2004/068369/23)

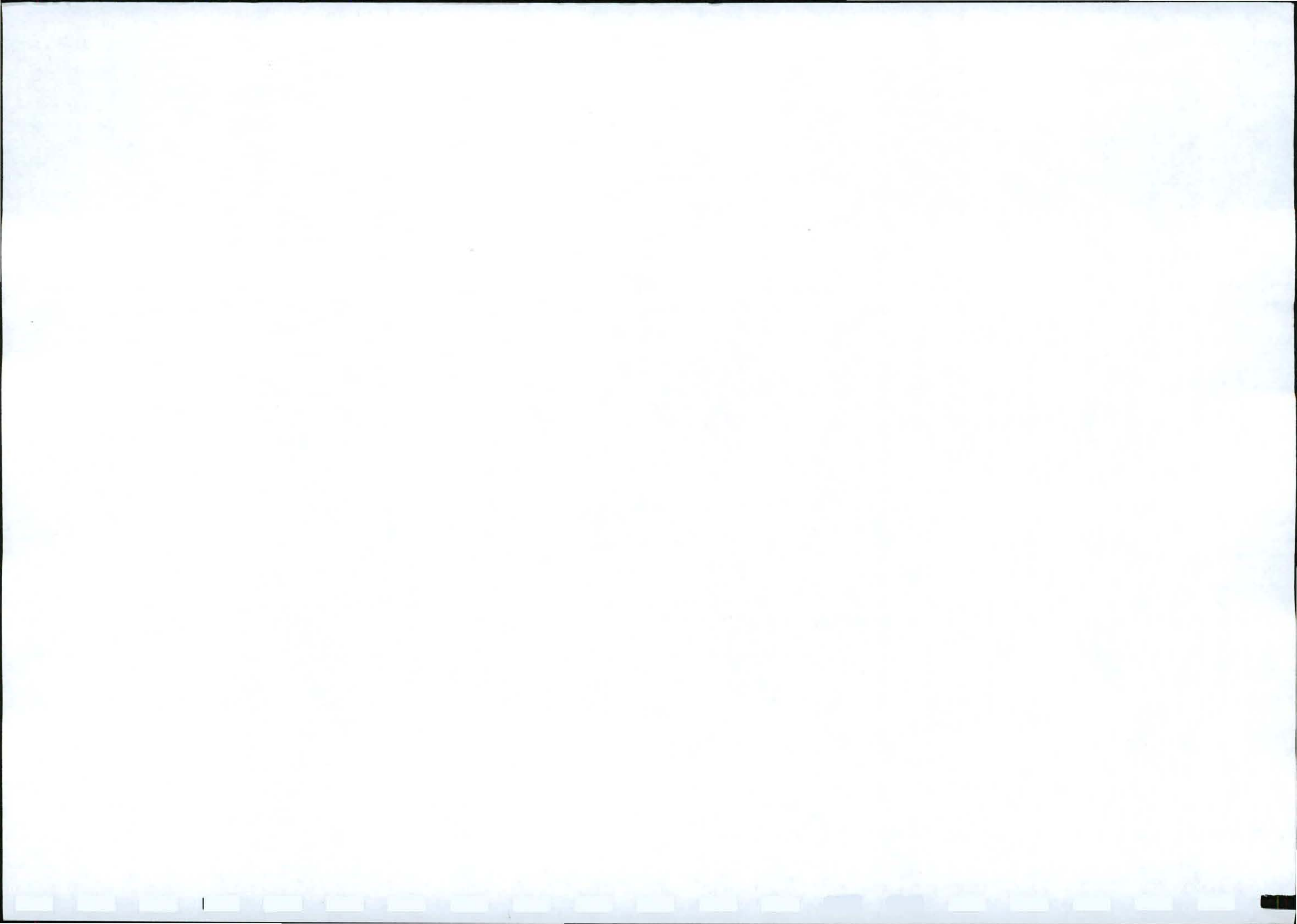


5. Name and details of contact person: (1) Consultant Milnex 189 CC, Mr. HG Kotzee, P.O Box 1086, Schweizer Reneke, 2780, Telephone number: 084 657 3006.E-mail: hennie@milnex-sa.co.za.(2)Mr Hansie Snyman, P.O Box 19, Barkly West,8375,Telephone number:084 501 0728, E-mail:hanskanon@vodamail.co.za.
6. Date and details of intended Public Meeting: Tuesday 1 June 2010 at 14:00 Place: Barkly West Municipality, 33 Campbell Street, Barkly West 8375
7. The purpose of the notice is mainly to invite all interested and affected parties to submit their comments regarding the application for a mining right and the Environmental Management Programme.
8. Date of Publication of advertisement: Diamond Field Advertiser on 12 May 2010. In order to ensure that you are identified as an interested and/or affected party please submit your name, contact information and interest in the matter to Mr. Hansie Snyman, P.O Box 19, Barkly West, 8375, Telephone number: 084 501 0728,E-mail: hanskanon@vodamail.co.za, within 14 days of publication of this advertisement, and / or the Consultant Milnex 189 CC, Mr. HG Kotzee, P.O Box 1086, Schweizer Reneke, 2780 Telephone number: 084 657 3006. E-mail: hennie@milnex-sa.co.za

3. Objections listed:

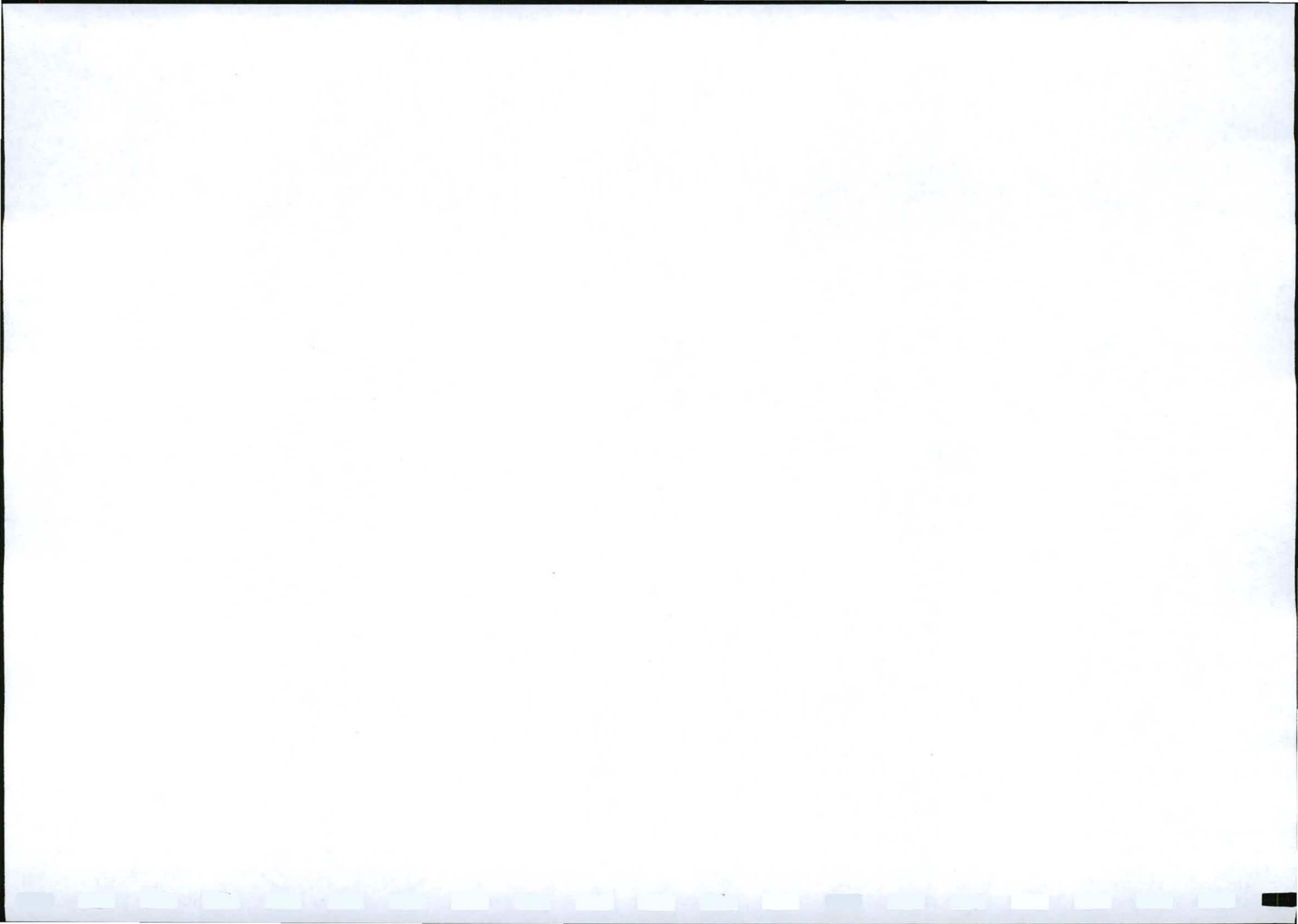
No interested or affected parties were present at the meeting.

H.G. Kotzee



J

Social and Labour Plan



SOCIAL AND LABOUR PLAN

1. INTRODUCTION

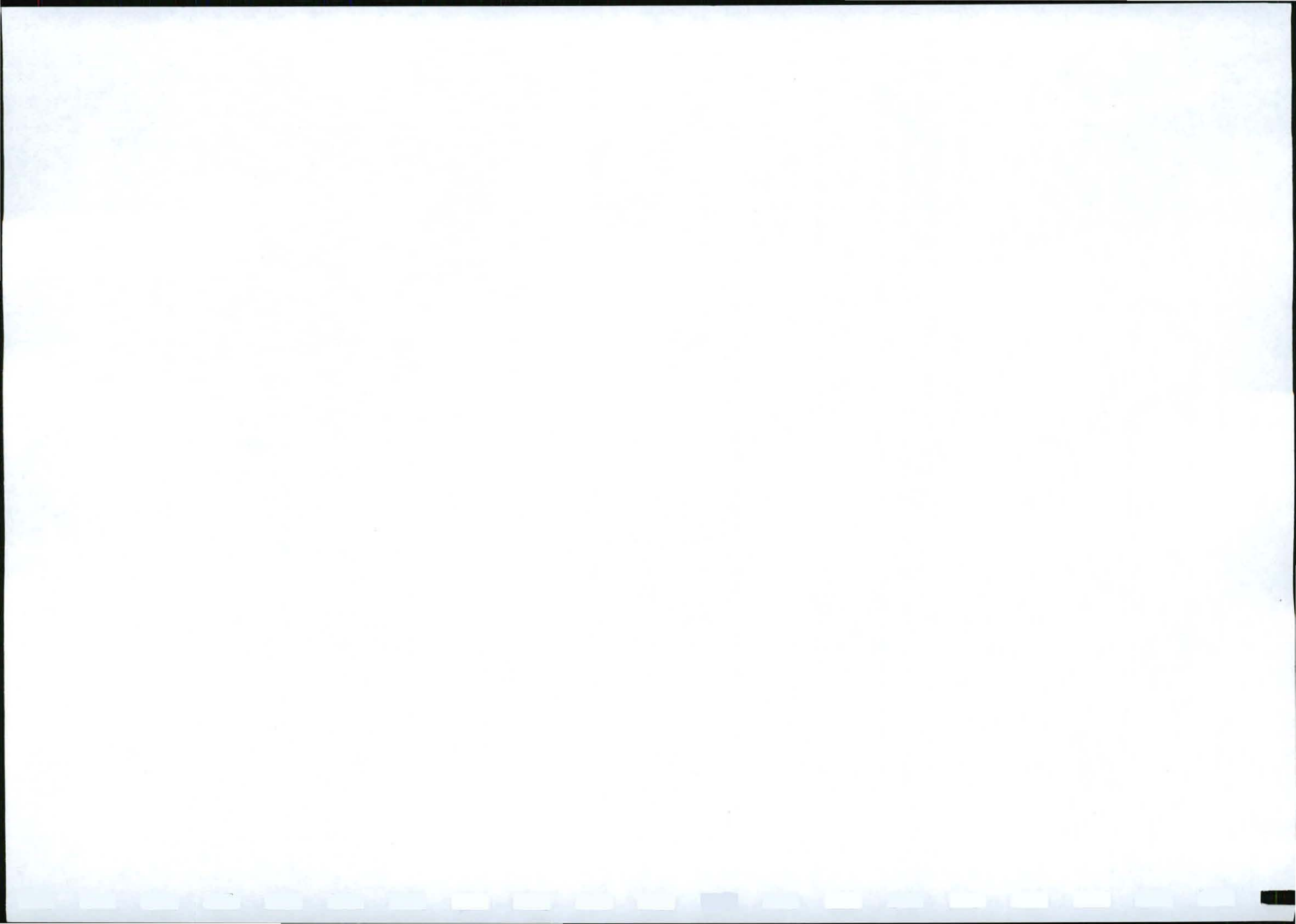
The purpose of the Mineral and Petroleum Resources Development Act, 2002, (Act No 298 of 2002) (MRPDA) is amongst others to transform the mining industry. In order to ensure effective transformation in this regard, the Act requires the submission of the Social and Labour Plan and the compliance with economic empowerment of historically disadvantaged persons as a pre-requisite for the granting of mining rights. The Social and Labour Plan requires applicants for mining rights to develop and implement comprehensive Human Resources Development Programs including Employment Equity Plans, Local Economic Development Programs and processes to save jobs and manage downscaling and/or closure.

The general objectives of the Social and Labour Plan are to:

- Promote employment and advance the social and economic welfare of all South Africans;
- Contribute to the transformation of the mining industry; and
- Ensure that holders of mining rights contribute towards the socio-economic development of the areas in which they are operating as well as the areas from which the majority of the workforce is sourced.

This is a document prepared for Didimala Diamonds CC and to be submitted to the Department of Mineral and Energy Affairs for the application of a MINING RIGHT in terms of the Mineral and Petroleum Resources Development Act. This document is compiled in terms of part 2 of the Regulations published on 23 April 2004 (Regulation Gazette No. 7949, Vol. 466, No 26275) and in terms of section 2 (e) and 2 (f) of the Mineral and Petroleum Resources Development Act and in terms of the proposals as laid down in the Charter for black economic empowerment. Some aspects of the alluvial diamond mining industry are reviewed in this document. (herein after referred to as the "industry"). The aim is to address the requirements for the social and labour plan and the aspects in the Socio-economic Empowerment Charter for empowerment of the South African Mining industry.

The development of human resources within the Industry and the socio-economic empowerment as stipulated in the charter needs to be a participative process, involving the



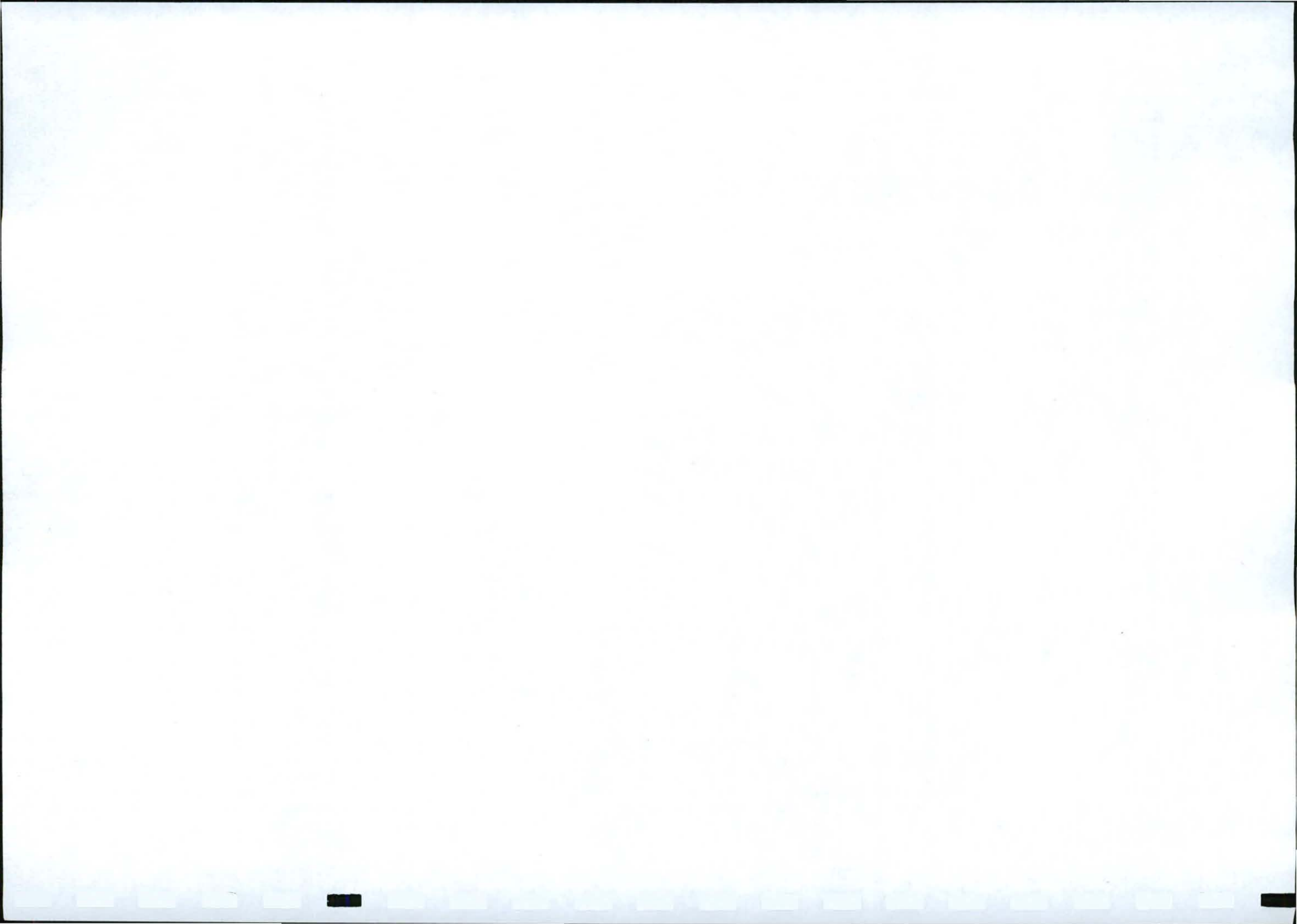
contribution of many organizations and individuals. These include the relevant Local Governments, the Department of Labour, the Department of Mineral and Energy Affairs and many more.

2. GENERAL INFORMATION

1.	Name of applicant	Didimala Diamonds CC (2004/068369/23)
2.	Contact Person	Hansie Snyman 084 501 0728
3.	Postal Address	Box 19 Barkley West 8375
4.	Physical Address	15 Lionel Street Kimberley 8300
5.	Telephone number	084 501 0728
6.	Fax number	053 963 2009
7.	Location of mine or production operation	Harrisdale 226 is situated along the right-hand bank of the Vaal River, some 30km north of Kimberley in the Northern Cape Province.
8.	Commodity	Alluvial Diamonds
9.	Life of mine	Total area to be worked: 3668.8415 hectares.
10.	Breakdown of employees per sending area	17 employees from the Barkley West Community.
11.	Financial year	February

3. PROFILE OF THE ORGANISATION OF THE APPLICANT

1.	Occupational distribution of the employees – where they work	The employees normally work on the sites where the applicant is conducting prospecting or mining. For this application they will work on: Remaining extent of the farm Harrisdale 226 (3668.8415ha) District of Barkley West Northern Cape Province
----	--	--



2.	Occupational Distribution of the Employees – Where they originate from	The Employees mainly originate from the district of Barkley West.
3.	Provincial Distribution of the Employees	Northern Cape
4.	Total number of Employees	17
5.	Number of Disabled People	0

4. NUMBER OF EMPLOYEES AND THE EDUCATION LEVELS

NR	EMPLOYEE	EDUCATIONAL LEVEL
1.	P.G. KLEINGELD ID NR: 7003235044085	STD 8
2.	E.I. MASHOGO ID NR: 8408236050081	STD 6
3.	H.M. RAAD ID NR: 5403175805085	STD 5
4.	T.H. GWATE ID NR: 7106125770089	STD 7
5.	I. BATSHABANE ID NR: 5807065976089	STD 4
6.	J.S. LOUW ID NR: 7304055260086	STD 7
7.	G. MIOLWA ID NR: 6410185124083	STD 7
8.	K.J. DANIELS ID NR: -	STD 4
9.	J.B. MOSENYEGI ID NR: 7703066091085	STD 6
10.	I.S. LEEUW ID NR: 8311075542087	STD 9
11.	A.M. ARENDS ID NR: 8105126118081	STD 8
12.	J. DU PLOOY ID NR: 8006185239083	STD 8