

Scale 1:100
Taung Skull & Mine Museum - basement ceiling plan

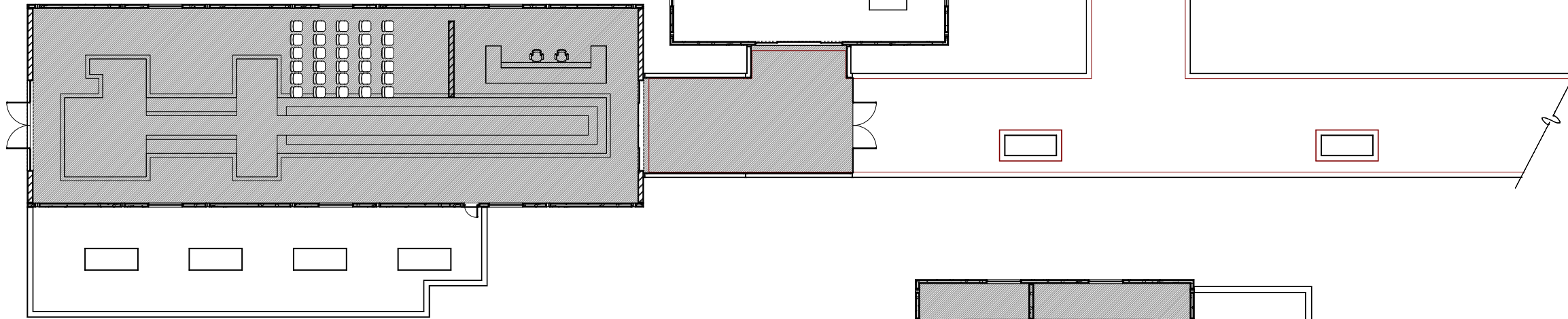

Scale 1:100
Taung Skull & Mine Museum - ground floor ceiling plan

ceiling notes:

concrete:
slab soffit to be finished with 1:5 cement / sandplaster on splashcoat to concrete, finished smooth with timber trowel, paint to finish.

ceiling specification:
WISA or similar SABS approved 12mm THK Marine ply-wood with Birch veneer finish of 12,5x2,75m Boards as per Manufacturers specs & details, fixed in line with roof slope directly underneath insulation.

ceiling insulation (above ceiling):
"iso-Therm" - insulation of heavy duty light weight cellulose fibre insulation, manufactured in accordance with SANS 1381-6:1994, evenly laid/blown to a depth of min135mm THK in roof spacings above ceilings.
All work according to SABS Standards & Regulations.

ceiling insulation (below roof sheeting):
Sisalation: Sheeting & purlins to have fixed Laminated aluminium, Sisalation®410 Reflective Foil insulation with reinforced with fiberglass & flame retardant additives as per Manufacturers specifications.

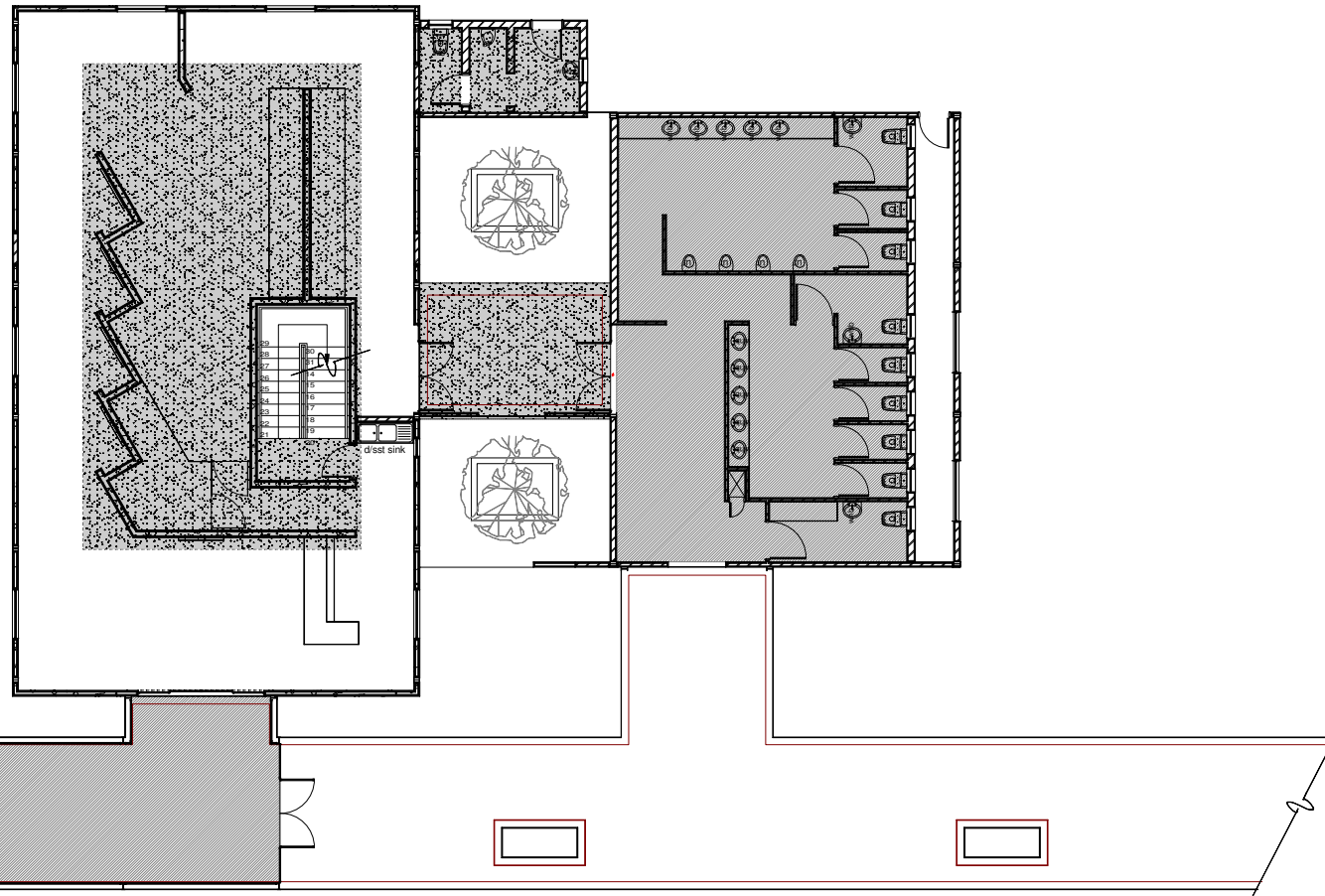

Scale 1:100
Taung Skull & Mine Museum - first floor ceiling plan

COPYRIGHT RESERVED
COPYRIGHT NOTICE
COPYRIGHT © 2017 - Bakopane Architects cc
Copyright subsists in this drawing. The person or entity whose name appears in the title block of this drawing, is hereby granted a non-exclusive licence to use, display, print and/or reproduce this drawing to the extent necessary to carry out and complete the project described in the title block of this drawing. This licence in respect of the copyright is expressly limited as aforesaid and the person and/or entity referred to above shall not be entitled to grant sub-licences in respect of the copyright in this drawing to any other entity. This licence confers no ownership rights in the copyright vesting in the drawing and this drawing and the copyright subsisting therein will, at all times, remain the property of Bakopane Architects cc. Any unauthorised reproduction, publication, transmission, adaptation and/or inclusion of this drawing in a cinematograph film or television broadcast is an act of copyright infringement which will render the doer of the act liable for civil law copyright infringement and may in certain circumstances render the doer liable to criminal prosecution. Requests and enquiries concerning this drawing and the rights subsisting therein should be addressed to the copyright owner.

No:	Date:	Notes:	Drawn:
Rev 00	28/06/17	working drawings started	cw

- GENERAL NOTES:**
1. Check all measurements, levels and details on site before commencement with work.
 2. Refer any discrepancies to architect
 3. All work to be done in accordance with SANS-10400
 4. Nothing to be scaled from drawing; request measurement from architect
 5. Architect's & engineer's drawings to be read together
 6. Drawing to be used for intention as mentioned in Drawing description.



CLIENTS SIGNATURE:



DEPARTMENT'S SIGNATURE:



PRINCIPAL AGENT SIGNATURE:

bakopane architects

Practise Building,
23 Corridor Crescent,
Rooiwal Business Park,
Benfontein Ed 11

Post: P.O. Box 543, Emalileni, 1035
Tel: 012 653 8251 / 1031 6265
Fax: 086 567 5564
Email: bakopane@gmail.com

ARCHITECTS SIGNATURE:

TITLE:
**PROPOSED ALTERATIONS
& ADDITIONS TO TAUNG SKULL
HERITAGE SITE
FOR NORTH-WEST RURAL,
ENVIRONMENTAL &
AGRICULTURE DEPARTMENT
PROVINCE OF NORTH-WEST**

DRAWING DESCRIPTION:	ORIGINAL	DRG. SIZE	A1
taung skull- & mine museum: ceiling plans		SCALE: 1:1100	
		REV.	0