

APPENDIX 5: STAKEHOLDER ENGAGEMENT DOCUMENTS

5.1 IAP DATABASE

5.2 COPIES AND PROOF OF DISTRIBUTION OF PUBLIC AND AUTHORITY NOTIFICATIONS

5.3 ADVERTS AND SITE NOTICES

5.4 COPIES OF THE MINUTES OF THE AUTHORITY MEETINGS

5.5 COPIES OF THE MINUTES OF THE PUBLIC OPEN DAYS

5.6 IAP COMMENTS & RESPONSES

5.7 AUTHORITY COMMENTS & RESPONSES

5.1 IAP DATABASE

Title Name	Organisation / Farm / Community	Position	Cell	Tel	Fax	E-mail	Postal Address
National Authorities							
Ms Nwabisa Qwanyashe	Department of Mineral Resources	Director General's PA		0124443880		nwabisa.qwanyashe@dmr.gov.za	
Mr Ndudani	Department of Agriculture			021 4023019		MujahidH@daff.gov.za	
Mr Modisane	Department of Agriculture			0123197466		imbothem@daff.gov.za	
Ms Sharon Molefe	Department of Environmental Affairs and Tourism	Directorate: Waste	082 522 0951	012 3999845	012 - 3207539	smolefe@environment.gov.za	
Ms Lucia Mabuza	Department of Land Affairs	Directorate: Public Land Support Services: property research and support		012-312 9762	012-312 8135	lucia.mabuza@drdlr.gov.za; smukhola@nwppg.gov.za	Private Bag X 833 Pretoria 0001
Mr Pieter Ackerman	DWS	Sub Directorate Instream Water Use	0828073512	0123368217	012-3367575	ackermanp@dwa.gov.za	Private Bag X313 Pretoria 0001
Provincial Authorities							
	Department of water and sanitation		0828968228	0122531026		NishangaseS@dws.gov.za	
Dr. AT Lekalakala	Dept. of health	Head of Department		0183914006		hiobelom@nwppg.gov.za	
Phuti mahloko	North West Parks and Tourism Board	Environmental Officer	0795656271			pmahloko@nwptd.co.za	
Ketumetse Lobakeng	Department of public works and roads	Office Manager		0183881435		Lobakengk@nwppg.gov.za	
D Mogoerane	Department of Transport, Roads and Community Safety	Office Manager		0183819101		dmogoerane@nwppg.gov.za	
B Mahlakoleng	Department of Transport, Roads and Community Safety			0183819101		bmahlakoleng@nwppg.gov.za	
Lorraine Nobela	DMR			018 487 4300	018 487 4394	Lorraine.Nobela@dmr.gov.za	
Tshilidzi Phalala	DMR			0184874300		Tshilidzi.Phalala@dmr.gov.za	
Ms Lerato Mokgwaileng	North West Department of Agriculture Conservation and Environment	Assistant Director Rustenberg Area	Private Number	014 597 3597	014 592 3553	lmokgwaileng@nwppg.gov.za; thebea@dwaf.gov.za	Pvt bag X82298, Rustenburg, 0300
Ms Lorraine Nobela	Department of Mineral Resources	Assistant Director		018 4874300 ext. 4365	0184874398	lorraine.nobela@dmr.gov.za	Private Bag A1,Klerksdorp,2570
Ms Ethel Madavha	Department of Mineral Resources	Assistant Director	0823362275	0184629036	0184629036	ethel.madavha@dmr.gov.za	Private Bag A1,Klerksdorp,2570
Mr Tshilidzi Phalala	Department of Mineral Resources			0184874300		tshilidzi.phalala@dmr.gov.za	
Ms Petro Erasmus	Department of Water and Sanitation	Senior Water Pollution Control Officer	0836445735	012 253 1026/4	012 253 1026	erasmupet@dwaf.gov.za	
Ms Solofelang Masike	Dept Water affairs and energy		082 805 9523	012-2531093	012-2531905	masikes@dwaf.gov.za	Private Bag X352 Hartbeespoort 0216
Mr Ishmael Maputle	Department of Agriculture North West	Resource Auditor	083 760 5346	018 294 3343	018 2974642	ishmaelm@nda.agric.za	
Ms Batlang Lekalake	Department of Land Affairs: North West Klerksdorp			018 462 9045	018 462 9083	blekalake@dia.gov.za	PO Box 10039,Klerksdorp,2517
Ms Paula Mongae	Department of Land Affairs: North West Mamabatho	Chief Director	082 851 0205	018 397 9700	018 381 4040	ppkrmongae@dia.gov.za	P/Bag X74 Mimabatho 2735
Ms Matshidiso Collins	Department of Rural Development and Land Reform	Project Co-ordinator: Bojanala District (Restitution)		0183899600		matshidiso.collins@drdlr.gov.za	
Mr Hugh Zackey	Department of Rural Development and Land Reform	Deputy Director: Bojanala District (Land Reform)		0182523505		Hugh.Zackey@drdlr.gov.za	P.O Box 3955 76 Brokers Van Velden Str, Brokershouse Brits 0250

Mr	Nic van Staden	Department of Transport, Roads and Community Safety: North West	Head of Department		018-387 4707						nic@nwpg.gov.za	
	Mr VUYO MBULAWA	North West Department of Public Works and Roads	Acting Head of Department		018 388 1435						ymbulawa@nwpg.gov.za	Private bag X2080, Mmabatho, 2735
	Alfred Marune	North West Department of Public Works and Roads	Acting Chief Director - Roads		018 388 1395						amafune@nwpg.gov.za	Private bag X2080, Mmabatho, 2735
Mr	Eddie Thebe	Department of Transport, Roads and Community Safety: North West			018-3929496						Ethebe@nwpg.gov.za	
Ms	Desiree Dibetsoe	Department of Transport, Roads and Community Safety: North West	Assistant to Head of Department		018-387 4735						ddibetsoe@nwpg.gov.za	
Mr.	O. Mokate	Department of Health North West	Deputy Director Environmental Health		082 578 4061	018-397 2605					omokate@nwpg.gov.za	Private Bag X 2068 Mmabatho 2135
Mr	DE Ndlovu	Department of Health North West	Health inspector		083 515 3120	014 555 6190	014 555 6655				rkabunjilo@nwpg.gov.za	Private Bag 1045 Mokwase 0314
Ms.	Miriam Legana	Department of Social Development North West	Regional Manager: Bojanala District		083 626 0934	014-594 0124	014-592 4759				mlegana@nwpg.gov.za	PO Box 61 Rustenburg 0300
	Ragna Redelstorff	Agency (SAHRA)	Case officer				+27 (0)21 462 8651				redelstorff@sahra.org.za	
Ms	Julia Dipale	South African Heritage Resources Agency (SAHRA)	Cultural Officer			018-381 2032	018-381 6953				jdipale@nw.sahra.org.za; kmokgophe@nw.sahra.org.za; somnarw@nw.sahra.org.za	PO Box 3054 Mmabatho 2135
Ms	K Mokgophe	South African Heritage Resources Agency (SAHRA)	Provincial Manager		072 425 4770	018-381 2032	018-381 6953				kmokgophe@nw.sahra.org.za	PO Box 3054 Mmabatho 2135
Mr	Aaron Kharivhe	DMR	Deputy Director		082 467 0912	018-4641631	018-4629036				aaron.kharivhe@dmr.gov.za	Private Bag A1, Klerksdorp, 2570
Mr	Marchand Le Roux	North West DEPT agri, cons, envir			082 929 7796	014-597 3597	014-5925553				lerouxm@nwpg.gov.za	PO Box 6649 Rustenburg, 0300
Ms	Lerato Mokgwatheng	North West DEPT agri, cons, envir			084 580 6147	014 597 3597	014-597 1520/1055				lmokgwatheng@nwpg.gov.za	Private Bag X82055 Rustenburg 0300
Mr	Tshepo Moremi	NW Dept Agri, Cons, Envi & tour	Director		082 450 5346	018-389 5341	018-3895434				tshepomoremi@nwpg.gov.za	
Mr	Mafuli Nkosi	NW Dept Agri, Cons, Envi & tour	Director		0786207489	018 389 5341	018-3895434				mnkosi@nwpg.gov.za	Directorate: Environmental Quality Management: Private Bag X 2039, Mmabatho, 2735 Physical address: Department of Rural, Environment and Agricultural Development
Mr	Bryan Tladi	NW Tourism & environ conserv			082 450 5209							
Mr	Peter Lellner	North West Parks and Tourism Board	Parks Manager		082 781 5708	014-5555 351	014-5555 871				pellner@nwplb.co.za	PO Box 1201 Mogwase 0314
Mr	Mike Crossar	North West Parks and Tourism Board			082 773 0427							
	R. Gaoilohwe	North West Parks				0145555352					rgaoilohwe@nwplb.co.za	
Mr	J.J. Tselane	North West Parks Board			0828771580	018 387 2070					scroutling@nwplb.co.za	
Mr	Kevin Khoza	Elands Hex River Water Forum			083 628 5508	018 387 2068					khzozaF@dws.gov.za	
District Authority												
Mr	Innocent Serovha	Bojanala District Authority	Municipal Manager		0145904500	014 590 4502	014 597 0306				innocents@bojanala.gov.za	cnr. Beyers Naude & Fatima Bhayat Drive, Rustenburg, 0300 P.O. Box 1993, Rustenburg, 0300
Mr	Gwetsh Daya	Bojanala District Authority	Direct technical services			014 590 4603	014 597 3187				nellwec@bojanala.gov.za	

Ms	Kgomotso Setshego	Environmental Officer Bojanala		084 510 5853	014-594 2332 / 4500	014-592 3949	kgomotsos@yahoo.com	PO Box 431 Tlhabane 0309
Local Authorities								
Mr	P Shekoane	Moses Kotane Local Municipality	Acting Municipal Manager		014-555 1300	014-555 6368	municipalmanager@moseskotane.gov.za	Postal: Private Bag X1011, Mogwase, 0314 Physical: Stand No.933 , Station Road, Unit 3, Mogwase Shopping Complex, Mogwase
Mr	Lucky Moate	Moses Kotane Local Municipality		0824672899	0145556321		speakerssecretary@moseskotane.gov.za	
Mr	Oupa Mohupelo	Moses Kotane Local Municipality		0824128819	014 5556321		Mohupelo@webmail.co.za	
	Fetsang Makati Thebe	Moses Kotane Local Municipality			0145551327		clr.fetsang@moseskotane.gov.za	
Ms.	Sesang Mokafithebe	Moses Kotane Local Municipality	Mayor		014-555 1300	014-555 6368	mayorsecretary@moseskotane.gov.za	Private Bag X1011 Mogwase 0314
Mr	Comfort Mokoane	Moses Kotane Local Municipality	Director: Community Services, Environment		014-555 1300	014-555 6368	molokoanec@moseskotane.gov.za	Private Bag X1011 Mogwase 0314
Mrs	R Dialle	Moses Kotane Local Municipality	Speaker		014-555 1300	014-555 6368	speakerssecretary@moseskotane.gov.za	Private Bag X1011 Mogwase 0314
Cir.	Jacob Mzizi	Rustenburg Local Municipality	Phatsima Councillor: Ward 1	0736660160/0 716127180	014-555 6321	014-555 6368	peterspeakerssecretary@moseskotane.gov.za	PO Box 238 Ledig 0338
Ms	Maki	Moses Kotane Local Municipality	Phatsima community leader	0834874721			V.ZA	
B	B. Bobo	Moses Kotane Local Municipality	Phatsima community leader	0783765607				
Cir.	Jaffa Masilo	Moses Kotane Local Municipality	Ledig Councillor: Ward 14	0823079705	014-555 6321	0145557635	speakerssecretary@moseskotane.gov.za	PO Box 99 Baratheo, 0338
Cir.	Rose Lukhele	Moses Kotane Local Municipality	Ledig Councillor: Ward 28	079 125 2496	014-555 6321	0145557635		PO Box 144 Baratheo, 0338
	Chonko Monnagotla	MKLM		0728037520/0 780190694			cmonnagotla@gmail.com	
	Barfedile Masemola	MKLM	IDP Manager	0824676740				
	Rose Masilo	MKLM	Ledig ward committee member	0737983226				
Cir.	Triphosa Monnagotla	Moses Kotane Local Municipality	Ledig Councillor: Ward 30	072 803 7520	014-557 3092	0145557635		PO Box 111 Sun City, 0316
Mr.	Advocate bheki khenisa	Rustenburg Local Municipality	Municipal Manager		014-590 3551	014-590 3410 / 3006	munman@rustenburg.gov.za	PO Box 16 Rustenburg 0300 Rustenburg Local Municipality Offices: Mphahle House C/O Beyers Naude & Nelson Mandela Drive
Mr.	Councillo Mpho khunou	Rustenburg Local Municipality	Mayor		014-590 3004	014-590 3006	mmkgosi@rustenburg.gov.za	PO Box 16 Rustenburg 0300
Mr	Therijiwe Genu	MKLM	Ward committee member: youth desk	0723241130				
Mr	Nthabiseng Mollo	MKLM	Ward committee member: youth desk	0763960189				
Mr	Amos Metaboge	For the mayor/ Rustenburg Local Municipality	Member of mayoral committee	082 563 8492	014 590 3060	014 590 3070	imataboge@rustenburg.gov.za tmotshwane@rustenburg.gov.za	
Mr.	Kelebogile Meikgoe	Rustenburg Local Municipality	Environmental officer		014-590 3075	014-590 3060 / 3006	kmeikgoe@rustenburg.gov.za	PO Box 16 Rustenburg 0300
Ms	Queen Imafiku	Rustenburg Local Municipality	Manager: integrated environmental management		014-590 3075	014-590 3070		PO Box 16 Rustenburg 0300

	Thabo Letsiwhiti	ANC Ward 28	Member	0847713676						
	Bheki Vilakazi	ANC Ward 30		0823276816						
	Tshapo Lanake	Rustenburg Local Municipality							lanake@rustenburg.gov.za	
	Kelebogile Mekoqe	Rustenburg L Mu:n.		0725859460	0745903185				koopong@rustenburg.gov.za	
	Martha Sibanda	RTBLM Ward councillor							martha.sibanda@mweb.co.za	
	Dan Selano	Ward 2							dselano@yahoo.com	
Public Stakeholders										
Ms	Katlego Motlhabane	Eskom: Rustenburg	Environmental Practitioner	073 1385668	014-565 1137	014-565 1131			mohlake@eskom.co.za	PO Box 1319 Rustenburg 0300
	Herndrick Mduli	Concerned Group	Member	0823605685					herndrick@pktravellhours.co.za	
	T Kogong	Secretary		0834251772						
Mr	Ben Mooki	Eskom: Rustenburg	Lands & Rights	082 877 1590	183816118	014-565 1131			mookikb@eskom.co.za	PO Box 1319 Rustenburg 0300
Mr	Patrick Ntubeni	SANCO	Chairperson	0732346053						
Mr	Tony Molofo	Bakubung Church Council	Chairperson	0734380751						
	Kedibone Moreki	Aekopaneng Youth Organisation	Chairperson	0763062083						
	Onkopitse Leofo	YCI		0824011671					bromhlinec@webmail.co.za	
	M.E Mollo	Principal Association	Chairperson	0837855368					60010474.mphuphuthheps@gmail.com	
Mr	Lebogang Molefi	Lasuna Taxi Association	Chairperson	0829341382					lesumate@yahoo.com	
Mr	Ben Gumbi	Bakubung Community Trust	Trustee	0767604003						
Ms	Thembi Khetshe	Masizane Oldies Orphanage	Director	0716103312						
	Motlapule Mpangeva	Rebone Development and Child Care	Director	0731492354						
	David tseladimitea	Dikgoro	Chairperson	0782843393						
	Mooketsi Mdaki	lopping Youth Organisation	Chairperson	0786189977					mdaki.mooketsi@gmail.com	
	Nomzamo Mlangena	Rebone Development and child care	Operating director	0788343152					nomzamo@rebonesafety.co.za	
	Zanele Sitthole	Ledig Sun-newspaper	Journalist	0833480808					zanele.sitthole@gmail.com	
	Thembi Gumbi	Youth Structure	Member	0827397271					mphongakane@yahoo.com	
	Dan Mganekene	Ledwene Trading		0788614976						
	Walter	Youth Structure	Member	0826371315						
	Northanlia Gule	Youth Structure	Member	0766172021						
	Vee Rabasotho	Youth Structure	Member	0787926681						
	Nec Senosi	Youth Structure	Member	07880370820						
	Luoy	Bakubung	Chairperson	0792904936						
	Arthur Molisane	Gretaer Lekwedi	Chairperson	0736151415						
	Dianile Jomo	Belf	Secretary	0721087160						
	ANC Secretary	Lizzy Kgarnne	Secretary	0833117068						
	Molauang Busang		Chairperson	0761169942;0						
	BT Changala Bubu			8350956183						
	Godfrey Sibho	Areate		08782791480						
	Jabo Sidu	Tekwadi		0711672216						
	Rebone	Rebone safety and environmental consultants	CEO	0788343152						
	Nthabiseng Moale	Tapologo Orphanage	Co-ordinator	0795406801						
	Dudu Mtshali	Tapologo Orphanage	Care giver	0719917598						
	D.J.D Phologane	BEJU	Chairperson	0745513900						
Mr	Withold Bryszewski	Private consultant	Air pollution control officer	0829276847	012-3484641	012-3484641			wilby@velkomsa.net	PO Box 73002 Lyntonwood Ridge 0040
Farmers										
Mr	Johan-Chris Grobler	Wikrans Citrus Nursery	Owner	082 922 1579	014 573 3036	014 573 3036			wikrans1@mweb.co.za	PO Box 17, Boshook, 0301
	(Diseased)									
Mrs	Linda Grobler	Wikrans Citrus Nursery	Owner	082 4144 739						
Mr	Billy Few	Frischnegwaag 96JO	Hiring	769 671 213						

Mr	Andries van Vuuren -	Frischgewaagd 96JQ	Owner	083 625 3639	011 907 7286 / 011 386 6022	011 882 9931	andries.vuuren@nhls.ac.za	
Mr	Low Coetzer	Sundown Ranch Complex	Manager	083 633 4905	014 573 1000	014 573 1055	sundownranch@hotmail.com	
Mr	Riaan Coertzer	Sundown Ranch Complex	Attorney		014 573 1000	014 573 1055	webmaster@sundownlondonpark.com	
Mr	Nico Claassen	Sundown Ranch Complex	Attorney		014 529 0361	014 529 0361	rbehrens@telkomsa.net nclaaesen@telkom.net	
Mr	Herbert Fow	Swaarverdiend	Owner	082 397 7707		014 5733 554		
Mr	Isaac Gumbi	Ippeng Hlanganani Farmers Association	Chairperson	0732234738			mmongalalorato@gmail.com	
Mr	Antonie Lit	Swart koppies - Swaarverdiend	Owner	073 254 6509	014 5733 553	015 5733 553		
Mines								
Mr	Jacobus Malan	Anglo Platinum	Regional environ manager	083 455 2783	014-591 4261/2	014-5914267	jmalan@angloplat.com	
Mrs	Annah Kgaswane	Impala Platinum mines	Environmental manager		014-569 7075	014-5697056		
Mr	David Ngubane	PTM (platinum group metals)	Managing director		011 782 2186	011 782 4338	dngubane@platinumgroupmetals.co.za	
Mr	Roseman Matshaba	Royal Bafokeng Platinum	Head of Operations	0822955295			sipho@platinumgroupmetals.co.za glennh@bafokengplatinum.co.za	P O Box 2283 Fourways 2055
	Neil Carr	Royal Bafokeng Platinum	Executive head: Operations				neilc@bafokengplatinum.co.za;neil@bafokengplatinum.co.za	P O Box 2283 Fourways 2055
	Steve Phiri	Royal Bafokeng Platinum	CEO		(0) 10 590 4510	(0) 10 590 1074 / + 27 (0) 10 590 1075	stevep@bafokengplatinum.co.za	P O Box 2283 Fourways 2055
	Tshego Tyira	Royal Bafokeng Platinum	Head: Corporate Sustainability		(010) 690 4539		tyira@bafokengplatinum.co.za	P O Box 2283 Fourways 2055
Mr	John Goud	PTM (RSA) Pty Ltd	Mining Manager	0828218872			kgould@worldonline.co.za	
	Leka Monama	Royal Bafokeng Platinum, Stydrift Mine	Mining Manager Stydrift		(014) 573 2252 / 014 5731474	014 5731479	lmonama@angloplat.com	Post net Suite 347 Private Bag 82245 Rustenburg 0300
Mr	Mibho Mgudhwa	Platinum Group Metals RSA (Pty) Ltd			+27 (11) 782- 2186	+27 (11) 782- 4338	info@platinumgroupmetals.net	PostNet Suite No. 81 Private Bag X12 Rooseveltpark South Africa 2129
	Peter Bussh	Platinum Group Metals RSA (Pty) Ltd		0836080731	0117822136		peter@platinumgroupmetals.co.za	
	Vera Bussh	Platinum Group Metals RSA (Pty) Ltd					bosse@is1africa.co.za	
Labour Unions								
Mr	Lazarus Ditshwene	NUM		082 369 7322	014-5965227	014-5965061	fmuong@telkomsa.net	32 Nelson Mandela Drive, Frankfort building room 8 and 9, Rustenburg PO Box 1310 Rustenburg 0300
Mr	Solly Matheba	(federated mining and Allied industries workers (FMU))			014 592 5658	014-597 2241		
Mr	Theuns van Schaikwyk	MWU	Regional organiser		014-5924334	014-5924371	theunls@solidariteit.co.za	
Environmental Groups								
Mr	Thea van Steenderen	Planesberg Wildlife Trust	Manager	072 607 3465	014-5551622	014-533 1795 086 890 160	lialsepwf@mweb.co.za thead@mweb.co.za	PO Box 1201 Mogwase 0314

Mr	Chris de Bruyn	NW Ecolorum	Chair	082 823 3815	182909671	014 592 3400	kl31424@mweb.co.za; chrisedbruynt1958@gmail.com	
Mr	Manfred Suhr	NW Ecolorum	Spokesperson	082 833 1755	014 536 3124	014 536 3124	maos@gwisa.com	PO Box 277 Kroonal 0350
Ms	Erika Werthold	NW Ecolorum	Environmental coordinator	082 296 1393	011 462 6663	011 462 8364	mabeul@telkomsa.net	PO Box 435 Ferndale 2160
	Lemson betha	Wildlife and Environmental Society of South Africa (WESSA)					lemson_betha@wessa.co.za	
Nature Reserves and Conservancies								
Ms.	Valerie Maik	Pilanesberg National Park	Tourism Manager	078 403 0404	014-555 1600	014 555 5525	vmek@nwpub.co.za; pilanesberg@nwpub.co.za	
Mr.	Stephen Dale	Pilanesberg Game Reserve	Field ecologist		014-555 6355	014 555 5525	sdell@nwpub.co.za	
Mr	Mike Crowther	Pilanesberg Game Reserve	Park Manager		014 555 5355	014 555 5525	mcrowther@nwpub.co.za	PO Box 1201, Mokwase, 0314
Ms.	J Maoka	Pilanesberg National Park	Community Liaison officer		0145551600	0145551625	maoka@nwpub.co.za	
	Sarah Mahoka	Pilanesberg Game Reserve			014-555 5355	014 555 5525	smaoka@nwpub.co.za	
Traditional Council								
Mr	Margaret Mornakgolla	Bakubung-Ba-Rathoe Traditional Council	Acting Kgosi	0824856848 / 076 215 8787		0866492134	mornakgolla.m@gmail.com	Bakubung Traditional Council Offices E2404 Section 1, Ledig Baratho 0338 North West
Ms	Lesego Mornakgolla	Bakubung-Ba-Rathoe Traditional Council	PA to royal family	0796874538		0867262841/ 0866128494		
	Tribal office	Bakubung-Ba-Rathoe Traditional Council	Kgosiqadi		0145513926	0145513926		
Mr	Mishak Mornakgolla	Bakubung-Ba-Rathoe Traditional Council	Royal uncle	071 876 5110			tabogo.malina@wesizwe.com	
Mr	Tabogo Malina	Wesizwe	Represents or informs the tribal council					
	Bakubung Council	Dikgoro (Clans)		0769128130 072 6050 624				
Commerce & Industry								
Mr	Hannes Schutte	North West Business Forum	President	083 679 1999	014-533 2811	014-533 2811	hannesnw@telkomsa.net;	Postnet Suite 887, Private Bag X 82329, Rustenburg 0300
Mr	Thabo Moseki	Rustenburg Association of Business			014-590 6263	014-590 6002	breytenbachs@gmail.com;	
Mr	Fredo	Sun Village Shopping Centre	Owner	082 977 3106	0145523311/12	012-3460458	sunvillage@retail.spar.co.za	
Mr	Stephen Tsebe	Matoroa Forum		083 366 1104		014 569 6531	greg@onyenviro.co.za	
Mr	Greg Marindale	Sun Village Shopping Centre (First Property)	Oyx Environmental Complex Manger	083 827 2605	014 552 1691	0828044412	greg@onyenviro.co.za	
Mr	Conrad Dreyer	Engen Sun city		08299004706	0145521295		suncityzenex@mweb.co.za	
	Hanit Graul	Sun City		0828062666	0145571311		hgraul@sunint.co.za	
	Mike Zooste	TWP			0113567300		mzooste@twp.co.za	
	Manie Lourens	Solidarity			0145924336		manie@solidariteit.co.za	
	Andrew Jackson	Ivory tree game lodge		0734211040	0145588108		andrew.@ivorytree.co.za	
	Andrew Kaame	Nisetsemane		0847713670			theadj@mweb.co.za	
	Theaa Streedereu	Pilanesburg Wildlife Trust		0728073465			lhaieppw@mweb.co.za	
	Peter Wright	Cradle of Pilanesburg		0861373265			mikeswright@yahoo.com	
	Victor Msondo	BBF		0827458651				
	CW de Soy	Sun City	NWFF				gineedham@sunint.co.za	
	GR Neecham	Sun City		0827144838			rsples@sunint.co.za	
	Ruan Soles	Sun City					iswart@vodanail.co.za	
	Isabel Swart	Sun City						

Mr	Tebogo Matlma	Westzwe	Represents or informs the tribal council					tebogo.matlma@westzwe.com	
Interest groups									
	S. Clayton	Rusterburg Taxi Industry Project Office			014 590 3781 / 3782			claytons@foticonsulting.co.za	37 Bernoni Street Rusterburg North 0299
Mr	TK Kagokong	Stock Farmers Association	Chair		083 425 1772				
Mr	David	Love life			072 269 6174				
Ms	Suzu Mazaleni	Premelo Home Based Care			078 241 7360/073 4447023				11249 Ext 11 Sunrise Park Protea Park 0299
	Mrs Barbara Delaney / Mr Sammy Lekgethenyane	Monyelleng Investments CC, Shop 23, Ledig Small Industries			083 424 1005	014 551 1412		monyelleng@yahoo.com	PO Box 2364, Sun City, 0316
	Lyn van Zyl	Bakubung Bush Lodge			014 552 6006			vanzyl@legacyhotels.co.za	
		Manyane Golden Leopard Resort			014 555 1000			reservation1@goldenleopardresorts.co.za; reservations@goldenleopardresorts.co.za	Manyane Resort, Plianesberg National Park, Rusterburg, North West Province
	Joel Papentus	Bakgatla Resort			014-5551045			marketing1@goldenleopardresorts.co.za	
Ms	Caroline Molefi	Education forum Ledig	Principal		082 693 1684				
Mr	Pine Nit	Taxi Association	Chair		082 696 2088				
	Mrs Barbara Delaney / Mr Sammy Lekgethenyane	Monyelleng Investments CC, Shop 23, Ledig Small Industries			083 424 1005	014 551 1412		monyelleng@yahoo.com	PO Box 2364, Sun City, 0316
	Mr Pholo Golo	History of Bakubung Ba Ratheo	Ethnologist		018 387 2401				
Ms	Lyn van Zyl	Bakubung Bush Lodge			014 552 6006			vanzyl@legacyhotels.co.za	
	Elma Labuschagne	Legacy hotels (Bakubung, Kwa Mariane and Tshukudu)			0824584651	011806 6899		hotels@legacyhotels.com	
	Joel Papentus	Bakubung Bush lodge	General Manager		014 552 6000	0145526003		bakubung@legacyhotels.com; jpapentus@legacyhotels.com	
	Danie Boshoff		Environmental Manager		+27 82 801	Tel (Direct): +27 14 557 3079		daniel.boshoff@suninternational.com	PO Box 782121 Sandton 2146
	Graeme Stephens	Sun International	CEO		011 780 7688 / +27 11 780 7000			graeme.stephens@suninternational.com	
	Nancy Neube	Sun International	Group Manager – Socio Economic Development		+27 11 780 7807427			ncube1@suninternational.com	
	Mandy Clifton-Smith	Sun International	Group Environmental Manager		+27 11 780 7558			mandy.clifionsmith@suninternational.co	
	Joanne Selby	Palace of the Lost City	General manager		+27 14 557 4307			joanne.selby@suninternational.com; joanne.selby@suninternational.com	Palace of the Lost City, Sun City Resort, 0316
Mr	Mike van Vuuren	Sun City	General manager		014 557 4552/ +27 14 557 5110			mike.vuuren@suninternational.com; scandq@suninternational.com	Sun City Resort 0316
	Patrick Serakwane	Kwa Mariane Bush Lodge	General Manager		014 552 5100	014 552 5333		kwamariane@legacyhotels.com; pserakwane@legacyhotels.com	
	Shawn Catterall	Tshukudu Bush Lodge	General Manager		(0) 14 552 6255	(0) 14 552 6266		tshukudu@legacyhotels.com; scatterall@legacyhotels.com; kwaitodm@legacyhotels.co.za	
Mr	Roger Newton	Legacy Resorts / Bakubung Lodge	General Manager		014-552 6336	014-552 6366		mewton@legacyhotels.co.za	PO Box 6805 Rusterburg 0300
Ms	Karen Finley	Legacy Resorts / Bakubung Lodge			014 552 6000	014-552 6367		kfinley@legacyhotels.co.za	

Mr	Mike Svan Vuuren	Sun City	Resort operations manager	082 285 3165	014-5571550	865149492	mike.vuuren@suninternational.com	PO Box 6805 Rustenburg 0300
Ms	Daniel Boscoff	Sun City	Environmental Project Manager	082 285 3165	5573079		Daniel.boscoff@suninternational.co.za	
Phatsima community								
	Aubrey Botswe	Phatsima		0737303597				Phatsima 2020, Section 1105, 0300
	Paul Saake	Phatsima		0835178651				
	Mejanako Dibe	Phatsima		0835084439			dibedaniel82@gmail.com	P.O Box 93, Phatsima, 0351
	Modise Seoke	Phatsima		0835412765				
	Refilwe Ramosotho	SASSA		0769732399			refilwera@sassa.gov.za	P.O Box 1444, Phokeng, 0335
	Mmathabo Morake	SASSA		0722391597			mmathabom@sassa.gov.za	
	Noli Mary Makhubo	Phatsima		0711383603			noli@ma	
	Elizabeth Segone	Phatsima		0787689840				P.O Box 23 Phatsima
	Annah Tshose	Phatsima		07221784161				P.O Box 628 Phatsima
	Lorraine Salemele	Phatsima		0733476738				P.O Box 1528 Phatsima
	Basedi Nisawe	Phatsima		0733015544				P.O Box 503 Phatsima
	Franula Xabasiso	Phatsima		0769579828				P.O Box 151 Phatsima
	Sarnuel Segwe	Phatsima		0721150826			mabel.xabasiso@gmail.com	P.O Box 957 Phatsima 0351
	Balegen G Setsome	Phatsima		0725495051				
	Lerato Gouwe	Phatsima		0738019492				322 Spara Mkhondo
	Maria Sumako	Phatsima		0836218326				
	Ornicla Rachilous	Phatsima		0798624864				
	Wolf S.M	Phatsima		0738577556				
	Magdeline Rantsopeng	Phatsima		0785239263				1803 Extension 2
	Joseph Polelo	Phatsima		0733808643				1821 Sun city 0316
	Veronica Madubu	Phatsima		0783838246				265 Spara Mkhondo Section
	Petrus Kowdile	Phatsima		0782367255				
	Timbene Eseu	Phatsima		0718460919				1335 Chris Hani Section
	Maria Mukupi	Phatsima		0835445672				Box 659 Phatsima Section
	Hendrick Kepu	Phatsima		0633511901				Box 417 Phatsima
	Jan Tokwana	Phatsima		0791412112				Box 417 Phatsima
	Pasullah Mzekem	Phatsima		0717450301				Box 7 Phatsima
	Aron Mzekem	Phatsima		0755918036				
	Tlaleng Moss	Phatsima		0736574664				
	Paulane Noremela	Phatsima		0784283752				
	Katlego Madikologo	Phatsima		0839773837				Box 565 Phatsima
	Garabos Hubese	Phatsima		0783870311				P.O Box Phatsima
	Sylvia Kondile	Phatsima		0780112383				
	Eunice Thandiyana	Phatsima		0780904112				
	Rebecca Chaoko	Phatsima		0731437929				1808 Phase 2
	Setsego Molebatsi	Phatsima		0734719112				2466 Sun City
	Mariekie Molebatsi	Phatsima		0836696967				P.O Box 44, Phatsima
	Nihabiseng Mofhale	Phatsima		0739100560				P.O Box 620 Phatsima
	Sinati Mophuthing	Phatsima		0718022121				
	Xengeni Vuso	Phatsima		0784478601				582 Phatsima
	Dladitha Fedile	Phatsima		0710206033				1462 Phatsima
	Joseph Nkabi	Phatsima		0712422709				269 Phatsima
	Thembeke Ngeku	Phatsima		0784892421				637 Phatsima
	CA Serekwa	Phatsima		0785430488				
	Mofhusi Mphato	Phatsima		0718093087				
	Lebogang Mogorosi	Phatsima		0780430073				
	Zodwa Femele	Phatsima		0737955333				P.O Box 576 Phatsima 0351
	Toter Khunou	Phatsima		0787581474				P.O Box 936 Phatsima
	Tebogo Tlhogee	Phatsima		0622129400				P.O Box 1810
	David Mokomo	Phatsima		0783890258				
	Auraham Mowyele	Phatsima		0762907090				P.O Box 200 Phatsima
	Beven Mfundisi	Phatsima		0782650882				P.O Box 666 Phatsima

Milini Koeberg	Phatsima		0786537721				P.O Box 1670 Phatsima
Tshidi Molwanta	Phatsima		0607658629				
Zengile Molemboosi	Phatsima		0798366438			zmaombosi@gmail.com	
Amnah Femele	Phatsima		0767446382				
Thapelo Senne	Phatsima		0767446322				
Rebecca Masisi	Phatsima		0785440970				
Tiro Dube	Phatsima		0732622872				
Petronella Molekwa	Phatsima		0789787713				P.O Box 1563 Phatsima
Pooe Zelba	Phatsima		0829305419				P.O Box 1560 Phatsima
Letta Letshoho	Phatsima		0739194307				P.O Box 1489 Phatsima
Morraloki Matshidiso	Phatsima		0785602402				P.O Box 1486 Phatsima
Tshidi Yoyo	Phatsima						P.O Box 1572 Phatsima
Keat Leso	Phatsima		0722142205				P.O Box 1363 Phatsima
Neo Kgale	Phatsima		0604630594				P.O Box 1077 Phatsima
Lydia Mogaalane	Phatsima		076227612				
Peter Motlet	R.L.M		0849750238				
Portia Malangeni	Phatsima		0717105239				
Letlape Pavina	Phatsima		0603530727				P.O Box 444 Phatsima
Mporfu Sibongile	Sassa		0788797815				123 Phatsima
Millicent Maluleke	Phatsima		083354395				1453 Phatsima
Elizabeth Segone	Phatsima		0787689890				957 Phatsima
Big Boy Segale	Phatsima		071759321				111 Phatsima
Koketso Madikwane	Phatsima		0718929192				996 Phatsima
Gomolemo Motefe	Phatsima		0766793953				1470 Phatsima
Tshepo Mmlutsi	Phatsima		0604587053				1581 Skama
Rebecca Tavo	Phatsima		0731192228				P.O Box 708 Phatsima
Refilwe Pooe	Phatsima		0791002688				P.O Box 458 Phatsima
Hilda Naube	Phatsima		0782213476				1454 Phatsima
Dorothy Segone	Phatsima		0782612343				1454 Phatsima
Adrey Segone	Phatsima		0739950219				1480 Phatsima
Dinah Mashiyane	Phatsima		0737407031				1480 Phatsima
Rebecca Mashiyane	Phatsima		0748251365				1252 Phatsima
Abueng Phiri	Phatsima		0730009909				532 Phatsima
Molalepula Phiri	Phatsima		0730009909				1511 Phatsima
Kelebogile Ditsebe	Phatsima		0633183098				1229 Phatsima
Keibone Matlhage	Phatsima		0797959329				P.O Box 632 Phatsima 0351
Lena Mogakabe	Phatsima		07830120990				P.O Box 103 Phatsima 0351
Martha Lekoni	Phatsima						570 Phatsima
Caroline Mollogol	Phatsima		0762683091				P.O Box 282 Phatsima 0351
Connie Madulove	Phatsima		0849609428				476 Phatsima
Goodwill V. Nkaba	Phatsima						
Keibone Sumako	Phatsima						
Christinah Molebetsi	Phatsima		0794822925				1074 Zozo Section
David Mokapi	Phatsima		0835495672				P.O Box 93 Phatsima 0351
Dorkas Molele	Phatsima		0786131767				P.O Box 597 Phatsima 0351
Tshepo Masulau	Phatsima		0789551055				P.O Box 1747 Phatsima
Suzan Motheolwane	Phatsima		071951101				P.O Box 94 Phatsima
Coelsh Ntombi	Phatsima		0735658872				
Bonang Mgano	Phatsima		0786768994				
Elizabeth Mfurdisi	Phatsima		0782113943				
Eunice Chabinyana	Phatsima		0796768994				
L. Njubane	Phatsima		0769443687				
Keabetswe Naasthe	Phatsima		0607941115				
Frans Kapa	Kgageng Care centre		0732391267				1218 Phatsima Section
Sello Mbulu	Prestige		0734049079				P.O Box 1601 Phatsima
Regina Segane	Phatsima		0834909160				1454 Phatsima
Mmatshako Segoi	Phatsima		0607710642				27 Phatsima

Onliametse Seatludi	Itsekeng		0717401608						137 Phatsima
Betty Medikoge	Phatsima		0735702459						
Patricia Segashu	Phatsima		0789376518						
Portia Sigashu	Phatsima		0782187336						797 Phatsima
Tshileletso Mjela	Phatsima		0606355399						489 Phatsima
Dikeledi Nkaba	Phatsima		0723549376						260 Phatsima
Dukie Lephoto	Phatsima		0604195130						1544 Phatsima
Magdeline Mogabatedi	Phatsima		0839621957						623 Phatsima
Sonannes Chaka	Phatsima		0793528475						P.O Box 140 Phatsima
Dorah Motlape	Phatsima		0785747303						P.O Box 570 Phatsima
Paul Letlhape	Phatsima		0782620022						Phatsima
Ishegoatso Rakhudu	Phatsima		0621376086						141 Phatsima
Dinah Molathage	Phatsima		0735211703						312 Phatsima
Lebogang Kobedi	Phatsima		0736400213						
Ledig Community									
Eisie Medupe	Ledig		0736769197						
Aaron Maloko	Ledig	Kgosana	0786381061						
Mieraal Mokgosi	Ledig	Kgosana	0735485103						
Loeto Lawrence	SACP		0728408277						P.O Box 65 Ledig, 0338
James Tsambo	Ledig	Kgosana	0609952828						P.O Box Ledig 0338
Lisbeth Letsholo	Ledig		0799970742						P.O Box 149
Robert Kunene	Ledig		0723148676						Sun city
TD Tshedutla	Ledig	Kgosana	0818248259						P.O Box 662
Berth Ratshetola	Ledig		0724464361						P.O Box 2198
Kgothatso Sikhode	Ledig		0746762805					reagileleruo@gmail.com	
Patricia Mkhupu	Ledig		0722607096						P.O Box 70288
Patrick Makhudbu	Ledig		0603706705						
A Letta Mfalaisa	Ledig		0737340690					ratgadialetta@gmail.com	
Onkopo Loeto	Ledig		0763790561					bromhinc@webmail.co.za	
Batsile Moate	YCL		0795175555						P.O Box 65, Ledig
Mary Diala	BCDC		0786024871						
Happy Molomwe	Ledig		078089659						P.O Box 485, Baratheo
Abraham Modiko	Ledig		0719918304						P.O Box 90384, Chasabianca
Shya Zwane	Ledig		0825437469					siyazwane1977@gmail.com	
Patricia Rammutla	Ledig		0765434323						
Thenjiwe Thapile	Ledig		0787262056						P.O Box 349, Sun city
Tshepo Letshwaiti	Ledig		0765628072					obieleletshwti@gmail.com	P.O Box 2823, Sun City
Boitumelo Kubu	Ledig		07399995820						P.O Box 403, Sun City 0316
Morwego Ndeleli	Ledig		0817051099						P.O Box 2592, Lekwadi
Thermba Shabalala	Ledig		0712432647						P.O Box 1265, Sun City 0316
Pogiso Nkatsoe	Bakubung		083131089						E426 Zulu Section, Ledig
Mananaa Sphive	Ledig		0783347629						P.O Box 1103, Ledig
Christina Rankoko	Ledig		0727425940						
Jonas Muunda	Ledig		0611200511						
Patricia Makhwetha	Ledig		0825118202						314 Pharama, Ledig
Portia Makhetha	Ledig		08240180269					portiamakhetha88@gmail.com	240 Sun City 0316
Josephine Shongwe	Ledig		0836650377						P.O Box 539 Sun City
Irene Mntsi	Ledig		0631604294						P.O Box 723 Ledig
Esther Tlhapano	Ledig		0797731742						P.O Box 701 Ledig
Elig Molekwane	Ledig		0783405744						P.O Box 178 Ledig
Joseph Molekwane	Ledig		0781408820					phumzangomezulu@gmail.com	Phatsima Section
Phumile Mngone	Ledig		0792508647						
Muzoyise Mogwe	Ledig		0782295199						
Kgomotso Kolisiwe	Ledig		0739659983					motso@gmail.com	
Johanna Mmolau	Ledig		0783784027						
Thabang Simelane	Ledig							thabangsimelane@gmail.com	3891 Codesa Section

Ntswaki Magodlola	Ledig		0739766686				mgodiarentswaki@gmail.com	P.O Box 894 Ledig
Godfrey Shaii	Ledig		0745509141					
J.J Zwane	Ledig		0723606123					E278 Knutsong
Thibedi Welkermal	Ledig		0732840352					
Sirngole Nzima	Ledig		0724226052					
Justice	Ledig		0604186507					1027 Ledig section 4
Itumeleng Zwane	Ledig		0820696561					2778 Kagiso Section
Bonolo Disetlha	Ledig		0710763363					544 Kagiso
Gideon	Ledig		0738320921					2273 Selosena
Boitshupo Kwati	Ledig		0789493633					1858 Section 1 Ledig
Marin Lekgalle	Ledig		0828390676					E485 Kagiso 1 Section
David Mokoena	Ledig		0734824085					P.O Box 330 Reagile
Mastjo Lotus	Ledig		0792171384					P.O Box 240 Reagile
Patrick Dlayane	Ledig		0761024517					282 Reagile
Alina Sabaang	Ledig		073534862					P.O 5244 Letlhabile
Mapule Mornathoko	Ledig		0769460435					
BakangT sealarinile	Ledig						fatlhakubung@gmail.com	
Ishmeal	Ledig		0839742995					
Bontle Mqoma	Ledig						obakengmqoma@gmail.com	P.O Box 3469 Letlhabile 0338
Puseletso Mosogo	Ledig		0784051322					P.O Box 1764
Browa Letlwe	Ledig		0826470920					P.O Box 12
Nico Hlongwane	Ledig		0847988384					House no 3308 Kagiso
Kgomotso T swaedi	Ledig		0715665221/0					P.O Baratheo, Ledig 0338
			767086418					
Kenneth Mokowe	Ledig						kennethmokowe@gmail.com	P.O Box 439 Sun City 0316, Letlhabile Rustenburg
Henry Nkosi	Ledig		0793377418					
Clearance Mshali	Ledig		0786792296					P.O Box 346 Sun City 0316
Linda Jackson	Ledig		0605678321					P.O Box 2823, Sun City 0316
Refilwe Ntanga	Ledig		0763309770					P.O Box 732, Baratheo 0338, Selogoesha
Soloman Mokoico	Ledig		0735346090					
Petros Mhlangu	Ledig		0742342860					
Florence Sebaevo	Ledig		0766325743					P.O Box 1764
Kelebotlile Moshogo	Ledig		0780415700					P.O Box 514 Phokeng
Glan Phisi	Ledig		0722859411					
Kgotapetsa Mashihini	Ledig		0787506433				thabisonmokoico39@gmail.com	
Thapiso Mokoico	Ledig		0766643604					
P.N Ntshhe Kgomo	Ledig		0737884829					
P Motlswa	Ledig							
L.G Mokoqosi	Ledig		0768966815					177 Sefasonke Section
Peironeli Magapi	Ledig		0715548882				stesalagae@gmail.com	P.O Box 1629, Sun City 0316
Vincent Maseko	Ledig		0718612191					
D.N Matshetso	Ledig	Kgosana	0737884829				andiswats@gges.co.za	
Andiswa Silinga	GGES		0110606700				tanikisop@gges.co.za	P.O Box 198 Baratheo
Tankiso Phidza	GGES		0110606700					P.O Box 280 Baratheo
Letlha Kwapeng	Private		0722709336					
Gaopelwe	Private		0736522404					
Paulina Dilase	Ledig		0780251612					3800 Pharama section, Ledig, 0338
Vusi Isurnalo	Ledig		0739063379					P.O Box 748, Ledig
Thabiso Mokowe	Ledig		0834206743					
Itumeleng Mahuma	Ledig		0799080947					
Kelumeitse Dire	Ledig		0730362750					
Ernet Mngontzulu	Ledig		0711155459					
Suzan Moreole	Ledig		079141221					
Kabedi Veronnicah	Ledig		0792260390/0					
			836832500					

Shield Legobye	Private				0637764502				3836 Phatsima Kagiso 2
Johanna Marware	Private				0720792240				Section 2
Dikeledi Mole	Ledig				0764483016				
Ketumetse Monkwe	Ledig				0799205358			kgokongk@gmail.com	
Joyce Masipa	Ledig				0791413339				2035 Lekwadi
Ramodisa Matinkane	Ledig				0735176078				3448 Ledig
Daniel Shabolala	Ledig				0792768838				2249 Ledig
Amos Tshabalala	Ledig				0649873817				Section 2
Gabriel van Wyk	Ledig				0818112167				
Stanley Langa	Ledig				0839650512				
Cynthia Mbuli	Ledig				0761701048				
Violet Motsatsi	Ledig				0718840018				P.O Box 748 Ledig 0338
Thabiso Tau	Go-Agri				0768038620			thabisotau@gmail.com	P.O Box 748 Ledig 0338
Thulaganyo Mmitisi	Ledig				0736099418				House number 10581, Letlhabile Section
Samuel Khumalo	Ledig				0763844304				
Sibongile Sifhebe	Ledig				0764097794				
Daniel Sifhebe	Ledig				0764097794				
Karabo Modisaneng	Ledig				0717520166				
Essay Phiri	Ledig				0725576151/0 786449276				2214 Letlhabile Section, Ledig, 0388
Nosizwe Nonlantlana	Ledig				0760913823/ 0760913823				293 Zulu Section. Ledig
Lizzy Mkgotie	Ledig				0719998532				
Betty Khasi	Ledig				0780906024				365 Pharama Section, Ledig
Tshepo Masilo	Ledig				0761439985				3763 Letlhabile Section
Kedibone Motshwaedi	Ledig				0734028572				P.O Box Sun City 0316
Solly Maponyane	Ledig				0797227057				4421 Kagiso
Mavis Sibanyoni	Ledig				0760762688				P.O Box 1472 Sun City
Petrus Motlhi	Ledig				0780746512				
Monniga	Ledig				0726521107				
Kaebatwe Legojwe	Ledig				0738234386				
Ntombi Motlapi	Ledig				0780078206				
Eva Mqakane	Ledig				0763888767				
Beauty Lebethe	Ledig				0767818723				
Ester Ngwenya	Ledig				0715306436				
Lirubuhle Makhubalo	Ledig				0733784021				
Khumo Mkgadi	Ledig				0783998121				2650 Kagiso II 0388
David	Ledig				0605773288				
Ephraim	Ledig				0614249353				
Bonanna Mokoka	Ledig				0728983189				Knutsong Section Ledig
Thato Phiri	Ledig				0733058934				P.O Box 1364, Sun Village 0316
Lerato Molefe	Ledig				0632196945			wayne.mduli@gmail.com	P.O Box 1364, Sun Village 0316
Mtshali Nhlolipho	Ledig				0849709716				
Khumalo Patricia	Ledig				0797623127				
Bafana Nqandelo	Ledig				0719107075				
Pousho Monnakgotla	Ledig				0813611354			mosamohyolia@gmail.com	
Sophie Tshallane	Ledig				0731465456				3060 Letlhabile section, ledig
Martha Shaal	Ledig				0745505746				
Pleasure Mpofo	Ledig				0780357395				P.O Box 597, Baratheo 0338
Promise Tshabalala	Ledig				0716143867				
Faith Phenduka	Ledig				0730752409				
Mzikotise Khoza	Ledig				0762317332				P.O Box 864, Baratheo
Gogina Modisane	Ledig				0786521710				P.O Box 1552, Sun City
Mpho Koketso	Ledig				0761774777				P.O Box 1552, Sun City
Londwe Hlongwane	Bakubung				0783798530			zodwa21062@gmail.com	284 Knutsong Section 0338
Jacoline Ramutle	Ledig				0796835188				1388 Section 3, Ledig 0338

Nkosi Mabekele	Ledig		0732922266				672 Zulu Section, Ledig
John	Bakubung		083671000				3370 Kaqiso
Thabako Bonisile	Bakubung		0722582377				52 Ledig 0338
Nancy Sidle	Bakubung		0719240338				3644 Lethabile section
Alpheas	Bakubung		0797743241				
Phineas	Bakubung		0787933266				
Thabile Kubekwa	Bakubung		0760842415			kubhekathobile@gmail.com	431 Zulu Section
Manaleleli Maphike	Bakubung		07389204451			manalizain@gmail.com	P.O Box 310 Baratheo, Ledig 0338
Richard Mokgethi	Ledig		0739034901				1103 Zulu Section
Moho Motsumi	Ledig		0837351889				P.O Box 885, Sun City 0316
Dudu Mhlanga	Ledig		0761169942/0			dudu.mhlanga@gmail.com	938 Baratheo, Ledig. 0338
			836095183				
Phumla Ndaba	Ledig		0730180716/0				938 Baratheo, Ledig. 0338
			721122114				
Kedibone Didiile	Ledig		0719240338				
Nceba Nqandela	Ledig		0731508082				
Bishop Muthibedi	Ledig		0712800075				
Kwenyama Knowledge	Ledig		0810521361				
Vusimusi Phiri	Ledig		0730275655				
Thandi Msweni	Ledig		0757807057				
Simon Sello	Ledig		0766307654				
Mama Michael	Ledig		0818431271				
Moekhi Mashali	Ledig		0784149871				
Raggle Molosiwa	Ledig		0847293911				
Sakrile Mngomezulu	Ledig		0794854209				
Nkululeko Nqatha	Ledig		0781853935				
Jacón Thapane	Ledig		0716192858				
Sizokele Tshabalala	Ledig		0818646814				327 Zulu section, Ledig
Lucky Mornametsi	Ledig		0784065719				
Sihabile Dlamini	Ledig		0722562794				
Motaurung Malekaka	Ledig		0833117068				
Quinn Mchise	Ledig		0730516515				P.O Box 285, Sun city, 0316
Mzamanani Mdaaka	Ledig		0828195398			mzamanan@mvodamail.co.za	

5.2 COPIES AND PROOF OF DISTRIBUTION OF PUBLIC AND AUTHORITY NOTIFICATIONS

BACKGROUND INFORMATION DOCUMENT

Environmental Applications for Changes to Infrastructure at Bakubung Platinum Mine, Ledig, North West Province



INTRODUCTION

Wesizwe Platinum Limited is the owner of Bakubung Platinum Mine, currently shaft sinking on the farm Frischgewaagd 96JQ (Portions 3, 4 and 11). The mine is located near Ledig, just south of the Pilanesburg Game Reserve and Sun City in the North West Province. Two reefs will be mined for Platinum Group Elements - platinum, palladium, rhodium and gold, with copper and nickel as by-products. A locality map of the mine is shown in Figure 1.

The Bakubung Platinum Mine received Environmental Authorisation in 2009, in terms of both the National Environmental Management Act (Act 107 of 1998) (NEMA) and Mineral and Petroleum Resources Development Act (Act 28 of 2002) (MPRDA). The mine's Water Use Licence was issued in 2010.

Wesizwe would now like to make several changes to the approved mine which require additional Environmental Authorisations, a Waste Management Licence and an additional Water Use Licence.

Wesizwe appointed SLR Consulting (Africa) (Pty) Ltd (SLR) as the independent Environmental Assessment Practitioner to assist with the applications required for authorisation in terms of the environmental legislation. The initial legal review has indicated that the changes to the Bakubung Platinum Mine will require multiple authorisations under a number of different sets of legislation administered by different competent authorities.

NOTICE OF APPLICATION FOR ENVIRONMENTAL AUTHORISATION, ENVIRONMENTAL MANAGEMENT PROGRAMME AMENDMENT, WATER USE LICENCE AND WASTE MANAGEMENT LICENCE

FOR THE CHANGES TO INFRASTRUCTURE AT BAKUBUNG PLATINUM MINE

YOUR ROLE

The purpose of this Background Information Document (BID) is to provide Interested and Affected Parties (IAPs) with information and invite them to participate in a public consultation process regarding the changes to the Bakubung Platinum Mine. You have been identified as an IAP who may want to be informed about the proposed project and have input into the environmental assessment process.

ATTEND ONE OF THE PUBLIC OPEN DAYS

Two Public Open Days will be held to give further details about the project:

Open Day 1:

Place: Phatsima Hall,
Phatsima

Date: 11 August 2015

Time: 10h00 to 16h00

Open Day 2:

Place: Bakubung Community
Hall, Ledig

Date: 12 August 2015

Time: 10h00 to 16h00

You have the opportunity to provide input through review and comment on this document, the scoping report, the environmental impact assessment (EIA) report and interaction with the environmental team.

All comments will be recorded and will be addressed as part of the EIA process.

Please send us your initial comments and questions by **24 August 2015**. There will also be additional opportunities in the future for you to provide further comments.

HOW TO RESPOND

Please respond by submitting the attached comment sheet (last page of this document) or communicating with the persons listed below.

WHO TO CONTACT

Shelley Seton-Rogers or Chiara Kotze

Tel: 011 467-0945, Fax: 011 467-0978,

Post: P.O. Box 1596, Cramerview, 2060

Email: sholt@slrconsulting.com / ckotze@slrconsulting.com

PROJECT LOCATION

The changes to the Bakubung Platinum Mine will take place on the farms Frischgewaagd 96JQ (Portions 3, 4 and 11) and Mimosa 81JQ near Ledig and Sun City, North West. The site is located near the R565 and R556 roads, and lies north of the Elands River (Figure 1).

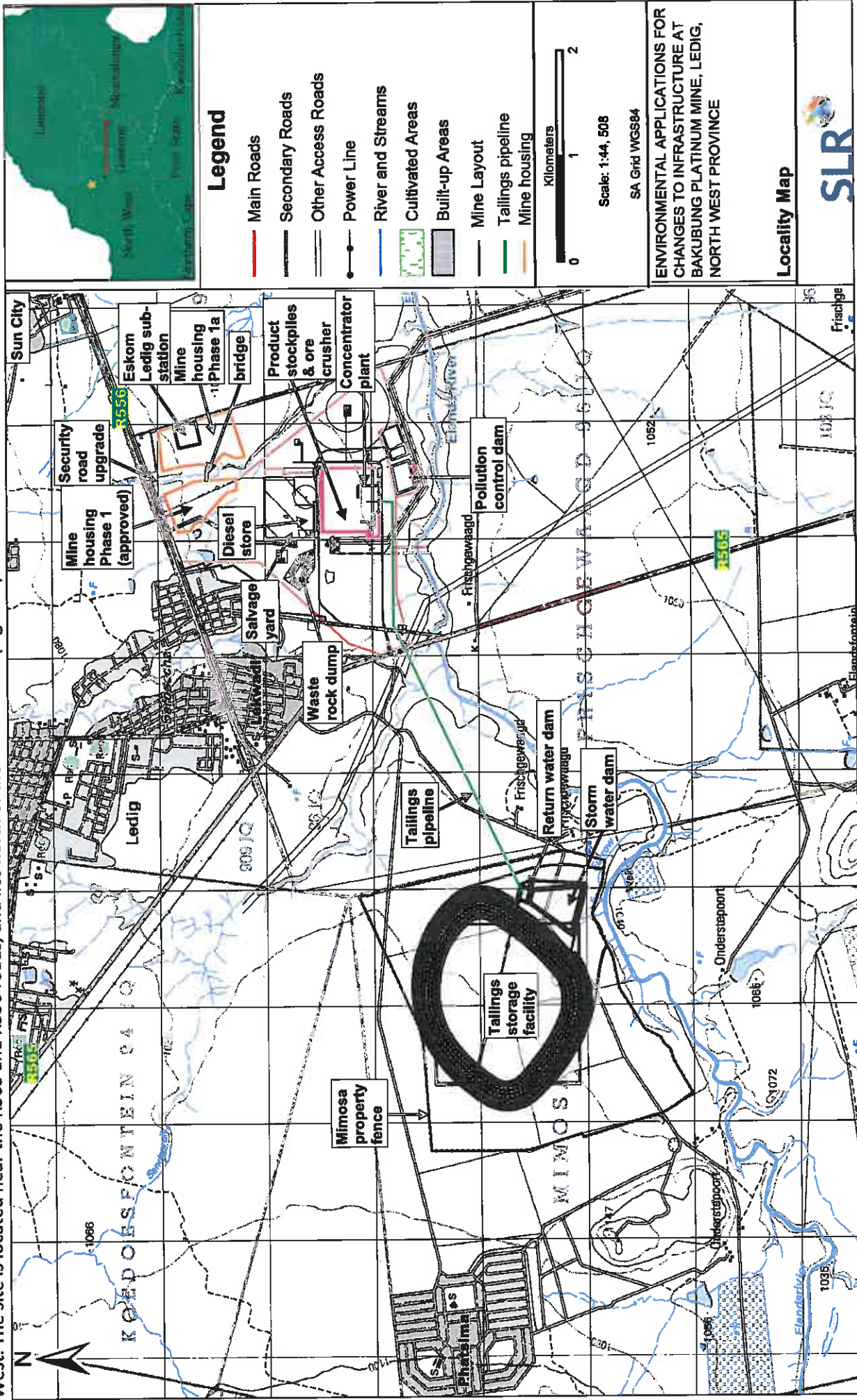

Figure 1. Locality map of the Bakubung Platinum Mine and related infrastructure

PROJECT OVERVIEW

The proposed project will involve the following changes to the approved Bakubung Platinum Mine (note that this is a preliminary list):

- The construction of a larger tailings dam on the farm Mimosa 81JQ. The area will increase from 142 ha to approx. 166 ha. The height will be approx. 44m;
- A tailings pipeline between the mine and the tailings dam;
- An increase in the capacity of the concentrator plant from 230 000 tons per month to approx. 265 000 tons per month;
- Increased capacity of the mine product stockpiles;
- Relocation of the ore crusher from underground to the surface;
- Inclusion of the minerals in the waste rock into the mining licence, as the waste rock may potentially be crushed and sold as aggregate;
- Construction of erosion control measures along watercourses within the mine;
- Storage and handling of dangerous goods such as diesel and reagents on site;
- Various pipeline and road crossings over watercourses, including a bridge crossing;
- New sewage and water pipelines;
- New internal mine roads;
- Ventilation shafts and raise boreholes;
- Generators or possibly a solar power plant on site, for back up ventilation; and
- The construction of phase 1a of the mine housing.

The following water uses will take place, which will require an amendment to the Bakubung Platinum Mine's Water Use Licence:

- *Storing of water (not containing waste)* – storing water in water reservoirs and settling dams;
- *Impeding or diverting the flow of water in a water course, and altering the bed banks, course, or characteristics of a watercourse* – various watercourse crossings including a bridge and tailings pipeline, and erosion control measures;
- *Disposing of waste in a manner which may impact on a water resource* – tailings dam, return water dams, storm water dams, pollution control dams, waste rock dumps, sewage treatment plant, ore stockpiles, dust suppression with water;
- *Removing, discharging or disposing of water found underground if it is necessary for the efficient continuation of an activity, or for the safety of people* – dewatering the mine shafts.

The following waste activities will take place, which will require a Waste Management Licence:

- The tailings dam;
- Waste rock dumps;
- The salvage yard (temporary storage of general and hazardous waste).

POTENTIAL ENVIRONMENTAL IMPACTS

The following preliminary list of potential impacts has been identified and will be investigated as part of the environmental assessment process.

Safety: The proposed project has the potential to alter the topography and present infrastructure and excavations which may present potential safety risks for both people and animals.

Soil and land capability: The placement of infrastructure has the potential to compromise soil resources through physical disturbance (erosion and compaction) and/or pollution. Loss of soil resources has a direct impact on the natural capability of the land.

Biodiversity: The placement of infrastructure has the potential to disturb and/or destroy vegetation, habitat units and related ecosystem functionality.

Surface water: The proposed project has the potential to alter surface drainage patterns through the placement of infrastructure and to pollute surface water resources.

Groundwater: The proposed project has the potential to contaminate groundwater resources which could impact availability to other groundwater users.

Air: The proposed project has the potential to contribute additional air pollution.

Noise: The proposed project has the potential to cause noise pollution through the construction of infrastructure and activities.

Visual: The placement of infrastructure has the potential to create visual impacts through topographical changes.

Heritage/cultural resources: The proposed project has the potential to damage heritage resources should any heritage/cultural resources be identified.

Land use: The proposed project has the potential to impact on surrounding land uses such as livestock grazing, surrounding mines and infrastructure (powerlines, railway and roads).

Socio-economic: The proposed project has the potential to contribute towards positive and negative socio-economic impacts. Positive impacts include job creation and stimulation of local and regional economy. Negative socio-economic impacts such as the influx of job seekers are linked to social pathologies.

ENVIRO-LEGAL REQUIREMENTS

An initial legal review has indicated that the changes to the Bakubung Platinum Mine will likely require multiple authorisations under various environmental legislation and administered by different competent authorities.

Notice is hereby given in terms of the following legislation, that applications for required authorisations will be submitted to the relevant government authorities listed below:

Legislation	Listed Activities (preliminary list of potential activities)	Process Required	Competent Authority
National Environmental Management Act 107 of 1998	GNR 983 (2), (9), (10), (12), (14), (19), (25), (27), (28). GNR 984 (2), (4), (6), (15), (17), (21), (25). GNR 985 (4), (10), (12).	Submission of application, Scoping & EIA Reports	North West Department of Mineral Resources (DMR)
National Environmental Management: Biodiversity Act 10 of 2004	N/A	Submission of application form (if required and if protected species are found on site).	North West Department: Rural, Environment & Agricultural Development/ Dept. of Agriculture, Fisheries & Forestry
National Water Act 36 of 1998	Water uses: S21 (b), (c), (g), (i) and (j).	Integrated water use licence amendment	Department of Water and Sanitation
National Heritage Resources Act 25 of 1999	N/A	Notify South African Heritage Resources Agency (SAHRA).	SAHRA
National Environmental Management: Waste Act 59 of 2008	GNR 921 Category B (7)	Submission of application, Scoping & EIA Reports	DMR
Mineral & Petroleum Resources Development Act 28 of 2002	N/A	Section 102 Amendment - submission of Scoping & EIA Reports (including EMPr).	North West DMR – as part of the NEMA authorisation

ENVIRONMENTAL PROCESS

The environmental process provides information on the project and environment in which it is being undertaken. It identifies, in consultation with interested and/or affected parties (IAPs), the potential negative as well as positive impacts of the project, and reports on management measures required to mitigate impacts to an acceptable level.

Prior to the commencement of the proposed project, an environmental assessment process is required, which includes an application, a scoping report, an EIA and an EMP.

Scoping

Scoping involves the identification of environmental issues and concerns. Public input is a key component of the scoping phase of the assessment. The methods to be used in conducting the EIA study are planned, to ensure that the identified issues will be adequately addressed.

Environmental Impact Assessment (EIA)

This involves the review of available project and environmental information to identify potential environmental impacts and to assess the level of significance of these impacts. Specialists are involved to provide expert opinion on the impacts and often use computer modelling to assist with their studies.

Environmental Management Programme (EMP)

An EMP will be developed, aimed at addressing impacts identified and developing mitigation measures to reduce risks to acceptable levels. Recommendations of the specialists are used to assist in developing the EMP.

The likely process steps are provided alongside. IAPs and other stakeholders registered on the project's database will receive notification of information-sharing open days and report review periods in advance.

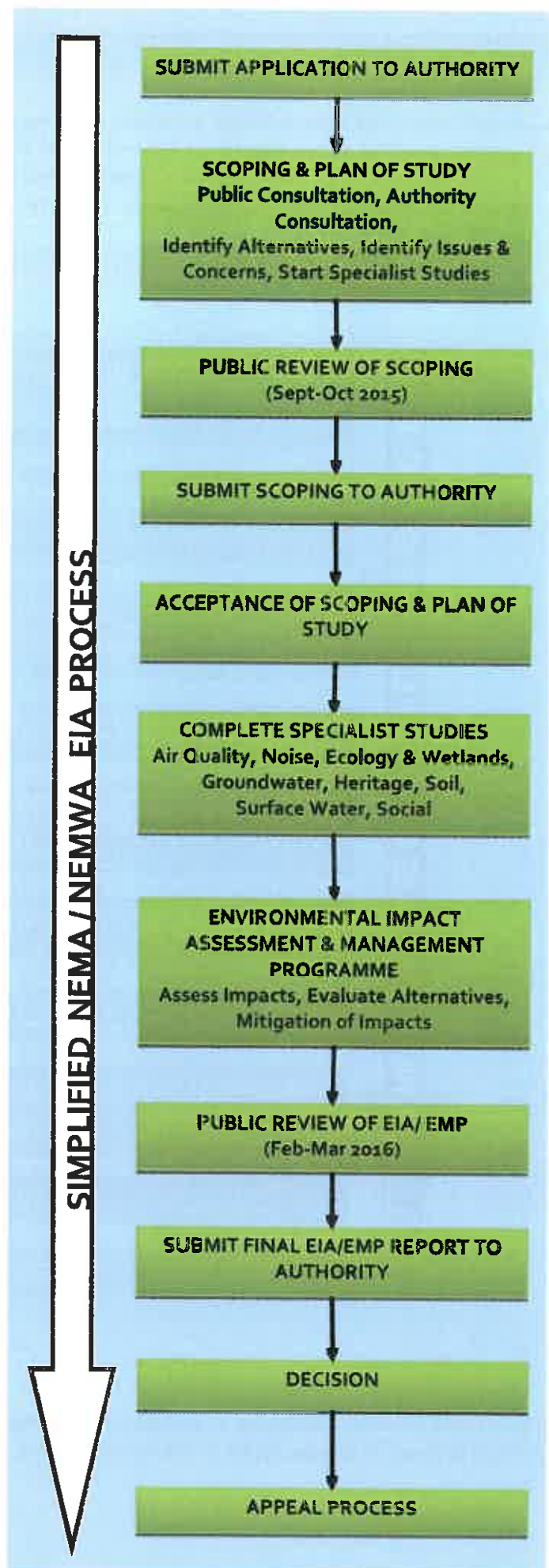

WATER USE LICENCE PROCESS

To obtain a water use licence (WUL), a process in terms of the National Water Act 36 of 1998 is required. The WUL process requires detailed technical information on the water uses which is captured in the WUL application forms. An Integrated Water and Waste Management Plan (IWWMP) report is also required which includes details of consultation with IAPs, the impacts on water resources, and management measures to mitigate impacts to an acceptable level.

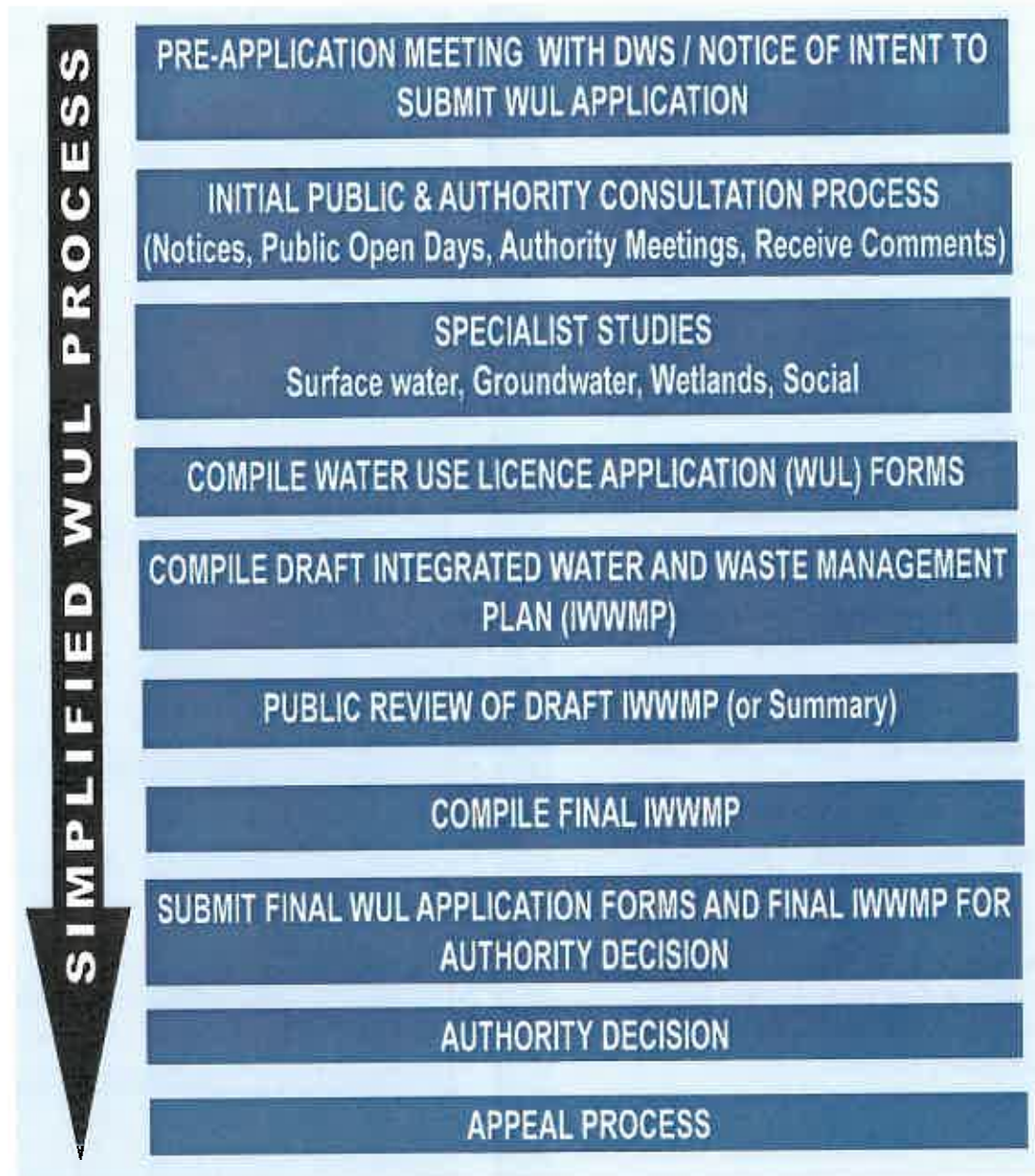

(Note that the process may change if regulations regarding procedural requirements for WUL Applications are published in terms of Section 26(1)k of the National Water Act (36 of 1998).)

**PUBLIC INPUT SHEET FOR CHANGES TO BAKUBUNG PLATINUM MINE,
LEDIG, NORTH WEST PROVINCE**

All initial comments must reach us by 24 August 2015. Please attach additional pages if required.

DATE		NAME	
POSTAL ADDRESS			
		POSTAL CODE	
STREET ADDRESS			
		POSTAL CODE	
WORK/ DAY TEL NUMBER		WORK/ DAY FAX NUMBER	
CELL NUMBER		E-MAIL ADDRESS	

IF YOU KNOW OF OTHERS WHO SHOULD BE INFORMED, PLEASE PROVIDE US WITH THEIR CONTACT DETAILS

PLEASE WRITE YOUR COMMENTS AND QUESTIONS HERE (use extra pages if needed)

PLEASE PROVIDE RESPONSES TO THE QUESTIONS BELOW (IF POSSIBLE)

1. Please provide information as to how your interests (socio-economic, cultural, heritage or environmental, etc.) will be affected by the proposed project.
2. How do you consider that the proposed activities will impact on you or your socio-economic conditions?
3. What are your suggestions to mitigate the anticipated impacts of each activity for the project?
4. According to you, what are the current land uses and their location within the project area?
5. What are the locations of environmental features on site?
6. How can the potential environmental impacts be remedied, and to what standard?
7. How can the potential impacts on your socio economic conditions be mitigated (reduced)?
8. How can the potential impacts on your infrastructure be managed, avoided or remedied?

Please return completed forms to:

Sheiley Seton-Rogers or Chiara Kotze
SLR Consulting (Africa) (Pty) Ltd
(011) 467 0978 (Fax) / (011) 467 0945 (Tel)
Email: ckotze@slrconsulting.com or sholt@slrconsulting.com
Post: P.O. Box 1596, Cramerview, 2060, South Africa



TOKUMENTE YA TLHALOSO

Diphetogo kwa Moepong wa Bakubung Platinum, Ledig, Bokone Bophirima



KETAPELE

Wesizwe Platinum Limited ke mong wa Moepo wa Bakubung Platinum, o ga jaana shafote ya one e nwelang mo Polasing ya Frischgewaagd 96JQ (Dikarolo3, 4 le 11). Moepo ono o gaufi le Ledig, fela kwa borwa jwa Pilanesburg Game Reserve le Sun City Mo Porofenseng ya Bokone Bophirima. Go tlile go epiwa mo dirifing tse pedi tsa matlapa go batla polathinamo, pladiamo, rodiamo le gouta, mme go tla bonwa le kopore le nikile fa go ntse go epiwa diminerala tseo. Mmapa wa lefelo leo wa moepo o bontshiwa mo go Setshwantsho 1.

Moepo wa Bakubung Platinum o neilwe Thebolelo ya Tikologo (*Environmental Authorisation*) ka 2009, go ya ka Molao wa Naga wa Taolo ya Tikologo (*National Environmental Management Act*) (Act 107 ya 1998) (NEMA) gammogo le molao wa Go Dirwa ga Ditsompelo tsa Diminerala le tsa Peteroliamo (*Mineral & Petroleum Resources Development Act*) (Act 28 ya 2002) (MPRDA). Laesense ya Tiriso ya Metsi mo Moepong e neilwe ka 2010.

Jaanong Wesizwe e batla go dira diphetogo di le mmalwa mo moepong o o dumeletsweng o o tlhokang gore go dirwe phetogo e nngwe mo Dithebolelong tsa Tikologo, mo Laesenseng ya Taolo ya Dilatliwa le Laesense nngwe ya Tiriso ya Metsi.

Wesizwe e tlhomile SLR Consulting (Africa) (Pty) Ltd gore e nne Mosekaseki wa Tikologo (*Environmental Assessment Practitioner*) yo o ikemetsing ka nosi gore e thuse ka dikopo tse di tlhokegang tsa thebolelo go ya ka molao wa tikologo. Tlhatlhobo ya ntlha ya semolao e bontshitse gore diphetogo tse di dirwang mo Moepong wa Bakubung Platinum di tlile go batla dithebolelo tse dintsi go ya ka ditlhophatse di farologaneng tsa melao e e diragadiwang ke balaodi ba ba nang le bokgoni.

KITSISO YA KOPO YA LENANEO LA GO REBOLELWA GO DIRA DIPHETOGO MO TIKOLOGONG, PHETOLO YA LENANEO LA TAOLO TIKOLOGO, LAESENSE YA TIRISO YA METSI LE LAESENSE YA TAOLO YA DILATLIWA

YA DIPHETOLO MO MOEPONG WA BAKUBUNG PLATINUM

SEABE SA GAGO

Boikaelelo jwa Tokumente eno ya Tshedimisetso ya Tlhaloso (*Background Information Document*) (BID) ke go naya Batsayakarolo ba ba Nang le Kgatlhego le ba ba Amegang (*Interested and Affected Parties* (di-IAP) tshedimisetso le go ba laletsa go tsaya karolo mo tirong ya go buisana le morafe ka diphetogo mo Moepong wa Bakubung Platinum. Go lemogilwe fa o le IAP yo o ka batlang go itsisiwe ka porojeke e go tshitshingwang ka yone le go tshwaela ka tiro eno ya tshekatsheko ya tikologo.

O LALEDIWA SEMMUSO KWA NNGWE KGOTSA DINGWE TSA DIKOPANO

Kgo tla ba le dikopano tsa puisano mo matsatsing a mabedi go fana ka tshedimisetso ya projeke

Letsatsi la kopano 1:

Lefelo: Phatsima Hall,

Phatsima

Letlha: 11 Phatwe 2015

Nako: 10h00 to 16h00

Letsatsi la kopano 2:

Lefelo: Bakubung Community
Hall, Ledig

Letlha: 12 Phatwe 2015

Nako: 10h00 to 16h00

O na le tshono ya go tshwaela ka go tihatlhoba le go tshwaela ka tokumente eno, pego ya tshekatsheko, pego ya tshekatsheko ya kamego ya tikologo (*environmental impact assessment* (EIA) le go dirisana le setlhophatse sa tikologo.

Go rulagantswe Malatsi a Morafe o Buletsweng ka one e le karolo ya tiro ya tshekatsheko le EIA. Go tla bolelwa dintlha tsa Malatsi a go Boletsweng mo nakong e e tlang.

Ditshwaelo tsotlhe di tla rekotiwa mme go tla buisanngwa ka tsone e le karolo ya tiro ya EIA

Tsweetswee re romelele ditshwaelo tsa gago tsa ntlha le dipotso ka 24 Phatwe 2015. Go tla nna le ditshono tse dingwe mo nakong e e tlang tse o ka tshwaelang gape mo go tsone.

TSELA YA GO TSHWAELE

Tsweetswee tshwaela ka go romela pampiri ya ditshwaelo e e patagantsweng le eno (tsebe ya bofelo ya tokumente eno) le/kgotsa ka go buisana le batho ba ba kwadilweng fa tlase.

BA O KA IKGOLAGANYANG LE BONE:

Shelley Seton-Rogers kgotsa Chiara Kotze

Mogala: 011 467-0945 Fekese: 011 467-0978

Ka poso: P.O. Box 1596, Cramerview, 2060

Imeile: sholt@slrconsulting.com / ckotze@slrconsulting.com

LEFELO LA POROJEKE

Diphetogo tse di dirwang mo Moepong wa Bakubung Platinum di tla dirwa mo dipolasing tsa Frischgewaagd 96JQ (Dikarolo 3, 4 le11) le Mimosa 81JQ gaufi leLedig le Sun City, Bokone Bophirima. Lefelo leno le gaufi le ditsele tsa R565 le R556, mme e kwa bokone jwa Noka ya Elands (Setshwantsho 1).

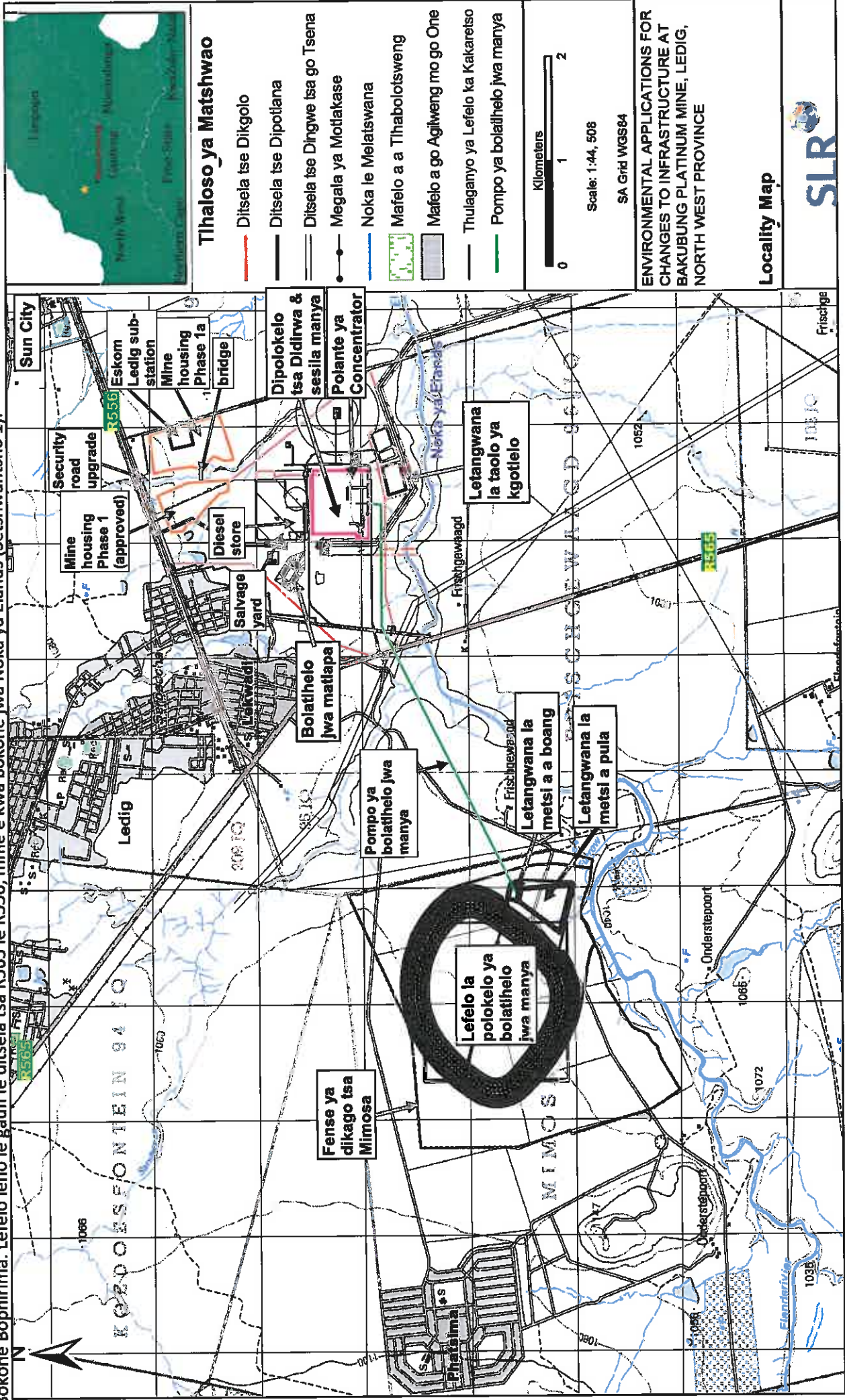

Tlhaloso ya Matshwao

- Ditsele tse Dikgolo
- Ditsele tse Dipotlana
- Ditsele tse Dingwe tsa go Tsena
- Megala ya Motlakase
- Noka le Melatswana
- Mafelo a a Tlhabolotsweng
- Mafelo a go Agilweng mo go One
- Thulaganyo ya Lefelo ka Kakaretso
- Pompo ya bolatheloh jwa manya



Scale: 1:44, 508
SA Grid WGS84

ENVIRONMENTAL APPLICATIONS FOR CHANGES TO INFRASTRUCTURE AT BAKUBUNG PLATINUM MINE, LEDIG, NORTH WEST PROVINCE

Locality Map



Setshwantsho 1: Mmapa wa lefelo la Moepo wa Bakubung Platinum le dikago le madirelo tse di amanang le one

TEBOKAKARETSI YA POROJEKE

Porojeke e go tshitshinngwang ka yone e tla akaretsa diphetogo tse di latelang mo Moepong wa Bakubung Platinum:

- Go epiwa ga letamo le legolo la bolatlhelo jwa manya mo polasing ya Mimosa 81JQ. Lefelo leno le tla oketsega go simolola ka dihekethara di le 142 go ya go mo e ka nnang dihekethara di le 166. Bogodimo jwa yone bo tla nna mo e ka nnang dimitara di le 44;
- Pompo ya bolatlhelo jwa manya gareng ga moepo le letangwana la bolatlhelo jwa manya;
- Koketsego ya bogolo jwa polante ya *concentrator* go simolola ka ditone di le 230 000 ka kgwedi go ya go mo e ka nnang ditone di le 265 000 ka kgwedi;
- Koketsego ya bogolo jwa dipolokelo tsa didirwa tsa moepo;
- Go fudusiwa ga sesila-manya go tswa kafa tlase ga lefatshe go se tliša fa godimo.
- Go akarediwa ga diminerala mo matlapeng a a latlhiwang mo laesenseng ya go epa, ka gonne matlapa a a latlhiwang a ka nna a silwa le go rekisiwa a tlhakantswe;
- Go tlhomiwa ga dithulaganyo tsa taolo ya kgothego ya mmu go bapa le melatswana ya mo moepong;
- Go bolokwa le go dirisiwa ga dilo tse di kotsi tse di tshwanang le disele le dilo tsa dikhemikhale mo saeteng;
- Dipompo tse dingwe tse di farologaneng le makgabaganyo a ditsela mo godimo ga metsi;
- Moselemaswe o mošwa le dipompo tsa metsi;
- Ditsela tsa moepo tse dišwa tsa mo teng;
- Tlhabisomowa ya dishafote le dipetse tse di bonalan; le
- Dijeneretara mo saeteng tsa makatadimetšhe tsa tlhabisomowa.

Go tla nna le tirisometsi e e latelang e e tlileng go tlhoka gore Laesense ya Tiriso ya Metsi mo Moepong wa Bakubung Platinum Mine e fetolwe:

- *Go boloka metsi (a a senang leswe)* – go boloka metsi mo direseboweng tsa metsi;
- *Go thibela kgotsa go haposa metsi mo molatswaneng wa one, le go fetola dipotana tsa matangwana, melatswana, kgotsa dipopego tsa melatswana - makgabaganyo a a farologaneng a melatswana, le dikgato tsa go laola kgothego ya mmu;*
- *Go latlha dilatlheiswa ka tsela e e ka nnang ya ama melatswana - matangwana a bolatlhelo jwa maje, matangwana a metsi a a boang, matangwana a metsi a pula, matangwana a taolo ya kgotlelo, matangwana a bogorogelo jwa metsi, bolatlhelo jwa matlapa a a latlhiwang, polante ya phepafatso ya maswe, polokelo ya manya, thibelo ya lelore ka metsi;*
- *Go tlosa, go ntsha kgotsa go latlha metsi a a bonwang kafa tlase ga lefatshe fa go tlhokega gore tiro e tsweledisiwe ka botswerere, kgotsa malebana le tshireletsego ya batho* – go ntsha metsi mo dishafoteng tsa moepo.

Go tla dirwa ditiro tse di latelang tsa go latlha ga dilatlhiwa se se tla tlhokang Laesense ya Taolo ya Dilatlhiwa:

- Letangwana la bolatlhelo jwa manya;
- Bolatlhelo jwa matlapa a a latlhiwang;
- Lebala la kamogelo (polokelo ya nakwana ya leswe ka kakaretso le le kotsi)

KAFA TIKOLOGO E KA NNANG YA AMEGA KA TENG

Go lemogilwe lenaane le le latelang la dilo tse mo tshimologong di ka nnang tsa ama mme di tla sekasekiwa e le karolo ya tiro ya tshekatsheko ya tikologo.

Tshireletsego: Porojeke e go tshitshinngwang ka yone e ka nna ya fetola tebego ya lefatshe le go dira dikago le ditsela le go epiwa mo go ka nnang kotsi mo bathong le diphologolo.

Bokgoni jwa Mmu le Lefatshe: Fa dikago le ditsela di tlleng go nna teng go ka nna ga ama ditswammung ka go kgorelediwa ga lefatshe (go kgothega le go papaitelwa ga mmu) le/kgotsa kgotlelo. Go latlhega ga ditswammung go ama ka tllamalalo se lefatshe ka tlhago le kgonang go se dira.

Ditshedi tse di farologaneng: Fa dikago le ditsela di tlleng go nna teng go ka nna ga kgoreletsa le/kgotsa ga senya dimela, mafelo a bonno le tiro ditshedi tikologong ya tsone.

Metsi a a fa godimo ga lefatshe: Porojeke e go tshitshinngwang ka yone e na le bokgoni jwa go fetola ditsela tsa go gogolwa ga leswe mo godimo ga lefatshe ka baka la fa dikago le ditsela di leng teng le go kgotlelwa ga metswedi ya metsi a a fa godimo ga lefatshe.

Metsi a a kafa tlase ga lefatshe: Porojeke e go tshitshinngwang ka yone e ka nna ya kgona go kgotlela metswedi ya metsi a a kafa tlase ga lefatshe e e ka nnang ya ama gore badirisi ba bangwe ba kgone go bona metsi ao a a kafa tlase ga lefatshe.

Mowa: Porojeke e go tshitshinngwang ka yone eno le yone e ka nna ya kgotlela mowa.

Modumo: Porojeke e go tshitshinngwang ka yone e ka nna ya dira gore go nne le modumo o montsi ka baka la go agiwa le ditiro tsa dikago le ditsela.

Tebego ya lefatshe: Lefelo le dikago le ditsela di agiwang mo go lone le ka nna la ama tebego ya lefatshe ka go fetolwa ga dipopego dingwe tsa lefatshe la lefelo.

Ditsompelo tsa boswa/setso: Porojeke eno e ka nna ya senya ditsompelo tsa boswa fa go ka lemogiwa ditsompelo dipe tsa boswa/ngwao.

Tiriso ya lefatshe: Porojeke e go tshitshinngwang ka yone e ka nna ya ama kafa lefatshe le le mo tikologong le dirisiwang ka lone jaaka mafulo diruiwa, meepo e e mo tikologong le dikago le ditsela (megala ya motlakase, seporo sa terena le ditsela).

Ikonomi le loago: Porojeke e go tshitshinngwang ka yone e ka nna ya ama batho le ikonomi ka tsela e e siameng le e e sa siamang. Tsela e e siameng e e ka amang batho ka teng ke go ba direla ditiro le go tllatlosa ikonomi ya mo lefelong le ya kgaolo. Tsela e e sa siamang e batho le ikonomi ba ka amegang ka teng jaaka go tshologela ga batho ba bantsi ba ba batlang ditiro ke gone mo go bakang malwetsi a batho.

DITLHOKEGO TSA SEMOLAO TSA TIKOLOGO

Tllatlhobo ya ntlha ya semolao e bontshitse gore diphetogo tse di dirwang mo Moepong wa Bakubung Platinum di tllile go batla dithebolelo tse dintsi go ya ka melao e e farologaneng le go diragadiwang ke balaodi ba ba nang le bokgoni.

Go newa kitsiso fano go ya ka molao o o latelang, gore dikopo tsa dithebolo tse di tllhokegang di tllia romelwa kwa balaoding ba ba maleba ba puso ba ba kwadilweng fa tlase:

Molao	Ditiro tse di Kwadilweng (lenaane la ntlha)	Tiro e e Tllhokegang	Balaodi ba ba Dirang ka Tshwanelo
Molao wa Naga wa Taolo ya Tikologo (<i>National Environmental Management Act</i>) 107 ya 1998	GNR 983 (2), (9), (10), (12), (14), (19), (25), (27), (28). GNR 984 (2), (4), (6), (15), (17), (21), (25). GNR 985 (4), (10), (12).	Go romelwa ga kopo, Tshekatsheko le Dipego tsa EIA	Lefapha la Porofense ya Bokone Bophirima la Metswedi ya Dimenerala (<i>North West Department of Mineral Resources</i>) (DMR)

Molao	Ditiro tse di Kwadilweng (lenaane la ntlha)	Tiro e e Tlhokegang	Balaodi ba ba Dirang ka Tshwanelo
Molao wa Go Dirwa ga Ditsompelo tsa Dimenerala le Peterolo (<i>Mineral and Petroleum Resources Development Act</i>) 28 ya 2002	N/A	Karolo 102 e e Fetotsweng - go romelwa ga Dipego tsa Tshekatsheko le EIA (go akaretsa le EMPr).	DMR ya Bokone Bophirima
Taolo ya Tikologo ya Naga (<i>National Environmental Management: Molao wa Diphologolo le Ditlhare Tse di Farologaneng (Biodiversity Act)</i> 10 wa 2004	N/A	Go romelwa ga foromo ya kopo (fa e le gore e a tlhokega le fa go ka bonwa diphologolo tse di sireleditsweng mo saeteng).	Lefapha la Bokone-Bophirima Tlhabololo ya Metseselegae, ya Tikologo le ya Temothuto (<i>Rural, Environment & Agricultural Development (NWREAD)</i>)/ Lefapha la Temothuo, Le Tshwaro ya Ditlhapi le ya Dikgwa (<i>Dept. Agriculture, Fisheries & Forestry</i>)
Molao wa Naga wa Metsi (<i>National Water Act</i>) 36 wa 1998	Ditiriso tse di farologaneng tsa metsi Water uses: S21 (b), (c), (g), (i) and (j).	Laesense e e kopantsweng ya tiriso ya metsi	Lefapha la Metsi le go Ntshiwa ga Leswe
Molao wa Ditsompelo tsa Boswa jwa Naga (<i>National Heritage Resources Act</i>) 25 wa 1999	N/A	Kitsiso go <i>South African Heritage Resources Agency (SAHRA)</i> .	SAHRA
Taolo ya Tikologo ya Naga (<i>National Environmental Management: Molao wa Dilatliwa (Waste Act)</i> 59 wa 2008	GNR 921 Category B (7)	Go romelwa ga kopo, Tshekatsheko le Dipego tsa EIA	DMR

TIRO YA MO TIKOLOGONG

Tiro ya tikologo e naya tshedimosetso ka porojeke le tikologo e e dirwang mo go yone. E lemotsha, ka dipuisano le batsayakarolo ba ba nang le kgathhego le/kgotsa ba ba amegileng (di-IAP), kafa porojeke eno e ka nnang ya ama ka teng ka tsela e e sa siamang le e e siameng, le dipego ka dikgato tse go tlhokegang gore balaodi ba di tseye go baakanya go amega ga tikologo gore e nne mo maemong a a amogelesegang.

Pele ga porojeke eno e go tshitshinngwang ka yone e simologa, go tlhokega gore go dirwe tiro ya go sekaseka tikologo, e e akaretsang go dira kopo, pego ya tshekatsheko, EIA le EMP.

Tshekatsheko

Tshekatsheko e akaretsa go lemogiwa ga mathata a tikologo le matshwenyego. Tshwaelo ya morafe ke karolo ya konokono ya kgato ya tthatlhobo ya tshekatshekako. Mefuta e e tshwanetseng go tsamaisa patlisiso ya EIA e rulagantswe, go tlhomamisa gore mathata a a lemogilweng a baakanngwe ka botlalo.

Tshekatsheko ya Kamego ya Tikologo (*Environmental Impact Assessment*)(EIA)

Seno se akaretsa tthatlhobo ya tshedimosetso e e leng teng ya porojeke le ya tikologo go lemoga kafa tikologo e ka amegang ka teng le go sekaseka kafa dikamego tseno e leng tsa botlhokwa ka teng. Baitseanape ba dirisiwa go naya pono ya baitseanape malebana le dikamego tseno mme gantsi ba dirisa dikao tsa mo khomphiutheng go thusa mo dipatlisisong tseno.

Lenaneo la Taolo ya Tikologo (EMP)

Go tla tlhamiwa EMP, boikaelelo e le go baakanya go amega ga tikologo mo go lemogilweng le go dira dikgato tsa go fokotsa bodiphatsa gore maemo e nne a a amogelesegang? Go dirisiwa diitshitshinyo tsa baitseanape go thusa go tlhama EMP.

Dikgato tse di ka nnang tsa tsewa tsa tiro eno di nwa fa tlase fano. DI-IAP le banaleseabe ba bangwe ba ba kwadisitsweng mo polokelong ya tshedimosetso ya porojeke eno ba tla amogela kitsiso ka malatsi a a buletsweng go abelana tshedimosetso le dinako tsa tthatlhobo ya pego pele ga nako.

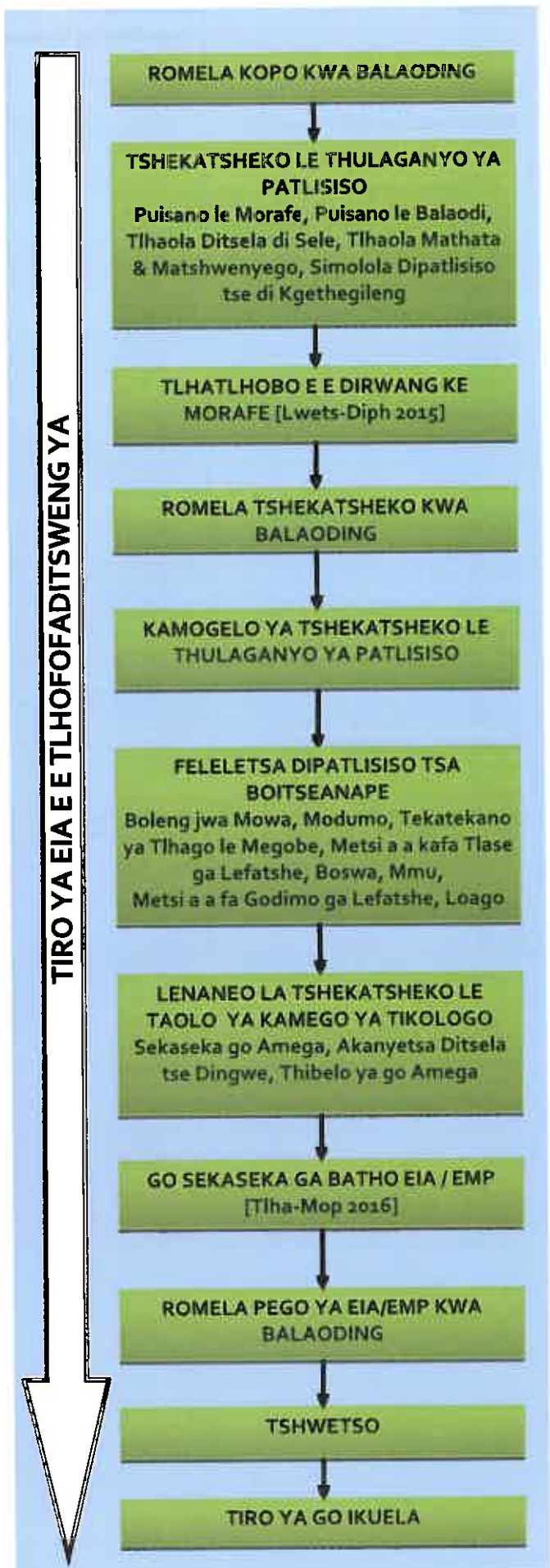

TIREGO YA KOPO YA LAESENSE YA TIRISO YA METSI

Go amogela laesense ya tiriso ya metsi (WUL), tirego tebang le NWA.

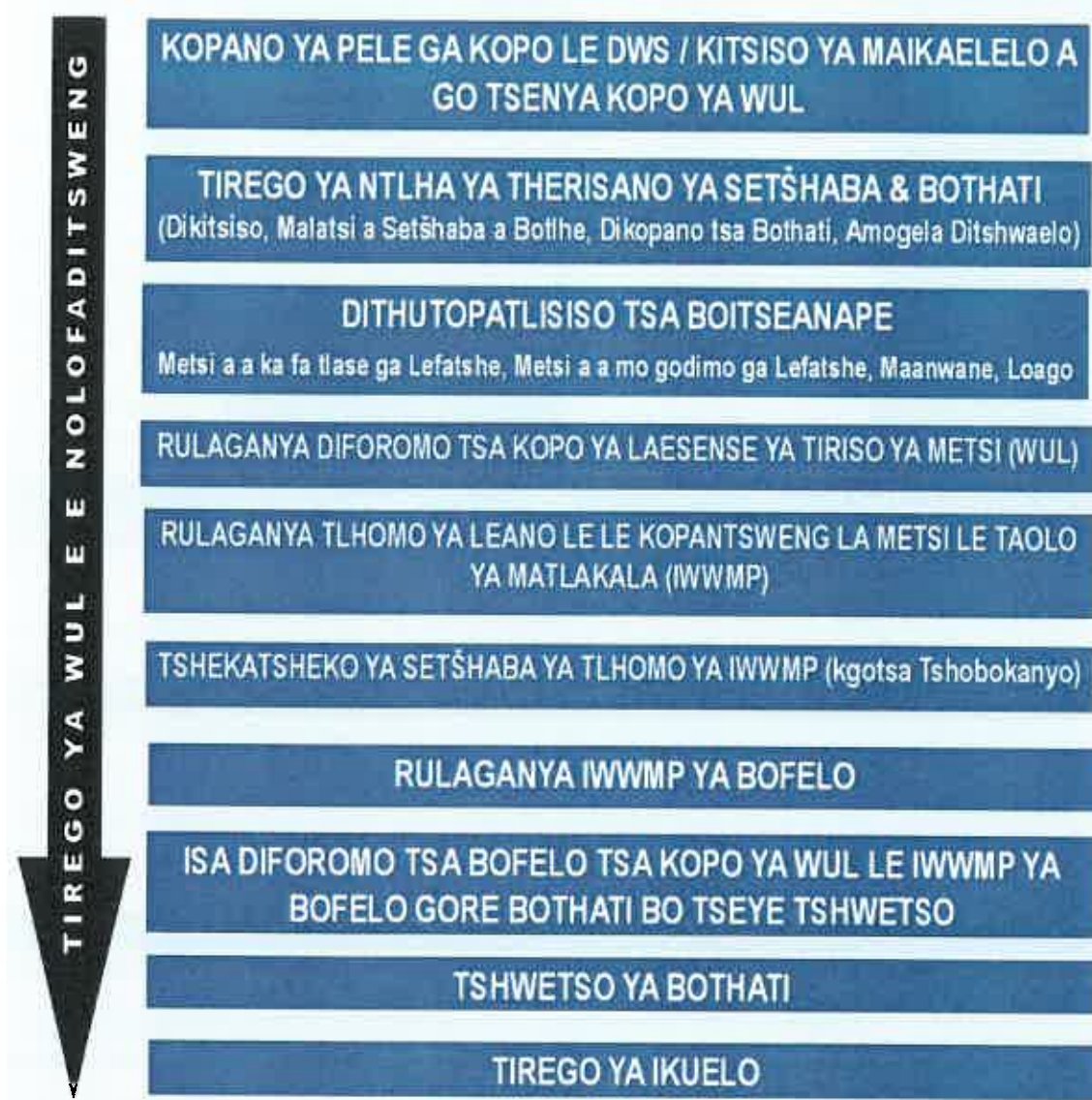

(Ela tlhoko gore tirego e ka nna ya fetoga fa melawana e e tebang le ditlhokego tsa tsamaiso tsa Dikopo tsa WUL e ka phasaladiwa tebang le Karolo 26(1)k ya Molao wa Metsi wa Bosetshaba (36 wa 1998).)

**PAMPIRI YA DITSHWAELO TSA MORAFE TSA DIPHETOLO TSA MO MOEPONG WA
BAKUBUNG PLATINUM**

LEDIG, POROFENSE YA BOKONE BOPHIRIMA

Ditshwaelo tsotlhe tsa ntlha di tshwanetse go goroga kwa go rona ka 24 Phatwe 2015

LETLHA		NAKO	
LEINA			
ATERESE YA POSO			
		KHOUTU YA POSO	
ATERESE YA MMILA			
		KHOUTU YA POSO	
NOMORO YA MOGALA YA KWA TIRONG/ MOTSHEGARE		NOMORO YA FEKESE YA KWA TIRONG/ MOTSHEGARE	
NOMORO YA SELULAFOUNO		ATERESE YA IMEILE	

FA E LE GORE O ITSE BANGWE BA BA TSHWANETSENG GO ITSISIWE, TSWETSWE RE NEYE DINTLHA TSA GO IKGOLAGANYA LE BONE

TSWETSWE SUPA KGATLHEGO YA GAGO MO POROJEKENG E GO TSHITSHINNGWANG KA YONE.

TSWETSWE KWALA DITSHWAELO TSA GAGO LE DIPOTSO FANO

1. Tsweetswee naya tshedimosetso mabapi ya kafa dikgatlhego tsa gago (tsa ikonomi le loago, setso, boswa kgotsa tikologo, jalo jalo) di tlileng go amiwa ke porojeke e go tshitshinngwang ka yone ka teng.
2. A akanya gore ditiro tse go tshitshinngwang gore di dirwe di tlile go ama wena le maemo a gago a ikonomi le loago jang?
3. Dikakantsho tsa gago ke dife tsa go thibela kafa go akanngwang gore tiro nngwe le nngwe ya porojeke e tlile go ama ka teng?
4. Go ya ka wena, lefatshe le dirisiwa jang mo nakong eno le gore ditiro tseo di fa kae mo lefelong la porojeke?
5. Mafelo a dipopego tsa tikologo ke afe mo saeteng eno?
6. Go ka thibelwa jang ka fa tikologo e ka nnang ya amega ka eng, mme go ya bokgakaleng bofe?
7. Go ka fokodiwa jang kafa maemo a gago a ikonomi le loago a ka nnang a amega ka teng?
8. Go ka laolwa jang, ga tilwa kgotsa ga baakanngwa jang kafa dikago le ditsela tsa lona di ka nnang tsa amega ka teng?

Tsweetswee busetsa diforomo tse di tladitsweng kwa go:

Shelley Seton-Rogers kgotsa Chiara Kotze

SLR Consulting (Africa) (Pty) Ltd

(011) 467 0978 (Fax) / (011) 467 0945 (Tel)

Imeile: ckotze@slrconsulting.com kgotsa sholt@slrconsulting.com

Ka poso: P.O. Box 1596, Cramerview, 2060, Aforika Borwa



BID Bahubany

List of REGISTERED LETTERS

Lys van GEREESTREERDE BRIEWE

(with an insurance option/met 'n versekeringsopsie)



Post Office

Name and address of sender:
Naam en adres van afsender:

SLR Consulting (South Africa) (Pty) Ltd
Consulting Engineers, Scientists
and Environmental Specialists

SLR

Tel: (011) 487-0845

Reg No: 2007/008517/07

Fax: (011) 487-0978

Vat No: 4830242198

Fourways Office

Unit 7 Fourways Manor Office Park

PO Box 1896

1 Macbeth Avenue

CRANBURGH

Fourways, Johannesburg

2060

South Africa

South Africa

Enquiries/Kwael
Toll free number
Tolvry nommer
0800 111 502

No	Name and address of addressee Naam en adres van geadresseerde	Insured amount Versekerde bedrag	Insurance fee Versekeringsgeld	Postage Posgeld	Service fee Diensgeld	Affix Track and Trace customer copy Plak Volg-en-Spoor-identifiseringskopie	
1	Samuel Sibeko POBOX 563 ledig 0316					REGISTERED LETTER - (with a domestic insurance option) Standaard 0800 111 502 www.eplo.co.za RD 960 993 816 ZA CUSTOMER COPY 301028R	
2	Soyle Sibeko POBOX 563 ledig 0316					REGISTERED LETTER - (with a domestic insurance option) Standaard 0800 111 502 www.eplo.co.za RD 960 993 838 ZA CUSTOMER COPY 301028R	
3	Solly Matheba POBOX 2645 Rustenburg 0300					REGISTERED LETTER - (with a domestic insurance option) Standaard 0800 111 502 www.eplo.co.za RD 960 992 965 ZA CUSTOMER COPY 301028R	
4	Erika Weirald POBOX 277 Krandal 0350					REGISTERED LETTER - (with a domestic insurance option) Standaard 0800 111 502 www.eplo.co.za RD 960 993 855 ZA CUSTOMER COPY 301028R	
5	Mantsho Legogo POBOX 193 Baratho 0338					REGISTERED LETTER - (with a domestic insurance option) Standaard 0800 111 502 www.eplo.co.za RD 960 993 820 ZA CUSTOMER COPY 301028R	
6	Herbert few POBOX 212 Boshoek 0301					REGISTERED LETTER - (with a domestic insurance option) Standaard 0800 111 502 www.eplo.co.za RD 960 992 890 ZA CUSTOMER COPY 301028R	
7	Poppy Sanga dlamini POBOX 1570 Suncity 0316					REGISTERED LETTER - (with a domestic insurance option) Standaard 0800 111 502 www.eplo.co.za RD 960 992 926 ZA CUSTOMER COPY 301028R	
8	Suzzy Mazaleni 11259 Ex11 Scenrise Park, Protea Park					REGISTERED LETTER - (with a domestic insurance option) Standaard 0800 111 502 www.eplo.co.za RD 960 992 957 ZA CUSTOMER COPY 301028R	
9	Lydia Moor POBOX 3001 Suncity 0316					REGISTERED LETTER - (with a domestic insurance option) Standaard 0800 111 502 www.eplo.co.za RD 960 992 930 ZA CUSTOMER COPY 301028R	
10	Lit Chicks POBOX 696 Rustenburg 0300					REGISTERED LETTER - (with a domestic insurance option) Standaard 0800 111 502 www.eplo.co.za RD 960 992 909 ZA CUSTOMER COPY 301028R	
Number of letters posted Getal briewe gepos		Total Totaal		R	R	R	R

Number of letters posted
Getal briewe gepos 10

Signature of client
Handtekening van kliënt K. Kotze

Signature of accepting officer
Handtekening van aanneembeampte

The value of the contents of these letters is as indicated and compensation is not payable for a letter received unconditionally. Compensation is limited to R100,00. No compensation is payable without documentary proof. Optional insurance of up to R200,00 is available and applies to domestic registered letters only.

Die waarde van die inhoud van hierdie briewe is soos aangedui en vergoeding sal nie betaal word vir 'n brief wat sonder voorbehoud ontvang word nie. Vergoeding is beperk tot R100,00. Geen vergoeding is sonder dokumentêre bewys betaalbaar nie. Opsionele versekering van tot R2 000,00 is beskikbaar en is slegs op binnelandse geregistreerde briewe van toepassing.

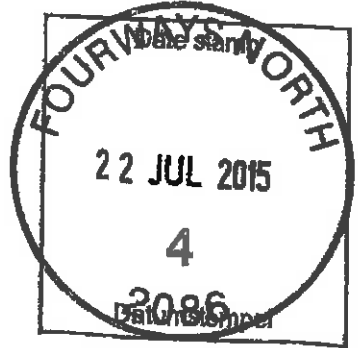

DID Bakubung

List of REGISTERED LETTERS
 Lys van GEREKISTREERDE BRIEWE
 (with an insurance option/met 'n versekeringsopsie)



Post Office

Full tracking and tracing/Volledige volg en spoor

Name and address of sender:
 Naam en adres van afsender:

SLR Consulting (South Africa) (Pty) Ltd
 Consulting Engineers, Scientists
 and Environmental Specialists

SLR

Tel: (011) 467-0945 Fax: (011) 467-0978
 Fourways Office
 Unit 7 Fourways Manor Office Park
 1 Macbeth Avenue
 Fourways, Johannesburg
 South Africa

Reg No: 2007/003517/07
 Vat No: 4630242188
 PO Box 1696
 Cranmer View
 2060
 South Africa

Engines/Navas
 Toll-free number
 Tolvry nommer
 0800 111 502

No	Name and address of addressee Naam en adres van geadresseerde	Insured amount Versekerde bedrag	Insurance fee Versekeringsgeld	Postage Posgeld	Service fee Diensgeld	Affix Track and Trace customer copy Plak Volg-en-Spoor-klantafskrif	
1	B Dewane PO Box 2634 Sun City 0316					REGISTERED LETTER (with a domestic insurance option) Standard 0800 111 502 www.spo.co.za RD 960 993 776 ZA	
2	Tshepo Leawale PO Box 112 Sun City 0316					CUSTOMER COPY 301022R REGISTERED LETTER (with a domestic insurance option) Standard 0800 111 502 www.spo.co.za RD 960 993 833 ZA	
3	Lilian Mafuku PO Box 563 ledig 0316					CUSTOMER COPY 301022R REGISTERED LETTER (with a domestic insurance option) Standard 0800 111 502 www.spo.co.za RD 960 993 864 ZA	
4	Dineo Mogodielo PO Box 193 Baratheo 0338					CUSTOMER COPY 301022R REGISTERED LETTER (with a domestic insurance option) Standard 0800 111 502 www.spo.co.za RD 960 993 802 ZA	
5	S Lekhgethenyane PO Box 2634 Sun City 0316					CUSTOMER COPY 301022R REGISTERED LETTER (with a domestic insurance option) Standard 0800 111 502 www.spo.co.za RD 960 993 793 ZA	
6	Patience Mura PO Box 0316 Baratheo 3216					CUSTOMER COPY 301022R REGISTERED LETTER (with a domestic insurance option) Standard 0800 111 502 www.spo.co.za RD 960 992 943 ZA	
7	Emmanuel Sebax PO Box 563 ledig 0316					CUSTOMER COPY 301022R REGISTERED LETTER (with a domestic insurance option) Standard 0800 111 502 www.spo.co.za RD 960 993 780 ZA	
8	Emily Mafeko PO Box 613 Baratheo 0338					CUSTOMER COPY 301022R REGISTERED LETTER (with a domestic insurance option) Standard 0800 111 502 www.spo.co.za RD 960 993 847 ZA	
9	Muzi Sigane PO Box 563 ledig 0316					CUSTOMER COPY 301022R REGISTERED LETTER (with a domestic insurance option) Standard 0800 111 502 www.spo.co.za RD 960 993 691 ZA	
10							
Number of letters posted Getal briewe gepos		Total Totaal		R	R	R	R

9

Signature of client
 Handtekening van klient Chotze

Signature of accepting officer
 Handtekening van aanneembeampte _____

The value of the contents of these letters is as indicated and compensation is not payable for a letter received unconditionally. Compensation is limited to R100,00. No compensation is payable without documentary proof. Optional insurance of up to R200,00 is available and applies to domestic registered letters only.

Die waarde van die inhoud van hierdie briewe is soos aangedui en vergoeding sal nie betaal word vir 'n brief wat sonder voorbehoud ontvang word nie. Vergoeding is beperk tot R100,00. Geen vergoeding is sonder dokumentere bewys betaalbaar nie. Opsionele versekering van tot R2 000,00 is beskikbaar en is slegs op binne-landse geregistreerde briewe van toepassing.

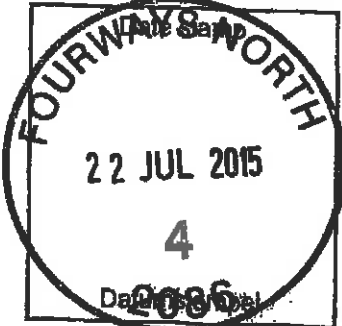

Addressee	Start Time	Time	Prints	Result	Note
0145903006	07-22 15:09	00:09:09	012/012	OK	
0145903060	07-22 15:26	00:00:56	000/012	No Ans	

Note TMR: Timer TX, POL: Polling, ORS: Original Size Setting, FME: Frame Error TX,
 M: Mixed Original TX, CALL: Manual TX, CASC: CASC, FWD: Forward, PC: PC Fax,
 BND: Double-Sided Binding Direction, SP: Special Original, FCODE: F-code, RTN: Re-TX,
 RLY: Relay, HCN: Confidential, BUL: Bulletin, SIP: SIP Fax, IPADR: IP Address Fax,
 I-FAK: Internet Fax

Result OK: Communication OK, S-OK: Stop Communication, PW-OFF: Power Switch OFF,
 TEL: RX from TEL, NG: Other Error, Cont: Continue, No Ans: No Answer,
 Refuse: Receipt Refused, Busy: Busy, M-Full: Memory Full,
 LOVR:Receiving length Over, POVR:Receiving page Over, FIL:File Error,
 DC:Decode Error, MDN:MDN Response Error, DSN:DSN Response Error.



Fax

To: **Tshepo Lenake** From: **ckotze@slrconsulting.com**
0114670978

Company: **Rustenburg Local Municipality**

Fax No.: **014-590 3060 / 3006** Ref: **710.2500** Pages: **1.00007**
11

CC: _____ Date: **22072015**

Subject: **Environmental Applications for Changes to Infrastructure at Bakubung Platinum Mine, Ladig, North West Province**

CONFIDENTIALITY
 This fax is confidential and may contain privileged information. If you are not the person or organization to whom it is addressed you should not copy this fax, disclose its contents to any other person or use it for any purpose. If you have received this fax in error, please notify us immediately.

Addressee	Start Time	Time	Prints	Result	Note
0145971520	07-22 15:05	00:00:56	000/012	No Ans	
0145971055	07-22 15:06	00:00:56	000/012	No Ans	

Note TX: Timer TX, COL: Polling, one, original size setting, FME: Frame Press TX, MX: Mixed Original TX, CKL: Manual TX, CMC: Cont. Fax, Fwd: Forward, PE: PC-Fax, SD: Double-sided Binding Direction, SO: Special original, FCODE: F-code, RTX: Re-TX, RL: Relay, MR: Confidential, BUL: Bulletin, SIP: SIP Fax, IPAD: IP Address Fax, I-FAI: Internet Fax

Result OK: Communication OK, S-OK: Stop Communication, PW-OFF: Power Switch OFF, TEL: RX from TEL, NG: Other Error, Cont: Continue, No Ans: No Answer, Refuse: Receipt Refused, Busy: Busy, M-Full: Memory Full, LOVR:Receiving length Over, POVR:Receiving page Over, FIL:File Error, DC:Decode Error, MDN:MDN Response Error, DSN:DSN Response Error.



Fax

To: Lerato Mokgwatheng **From:** ckotze@slrconsulting.com
0114670978

Company: NW Dept Agri, Cons, Envf & tour

Fax No.: 014-597 1520/1055 **Ref:** 710.2300 **Pages:** 11
1.00007

CC: **Date:** 22072015

Subject: Environmental Applications for Changes to Infrastructure at Bakubung Platinum Mine, Ledig, North West Province

CONFIDENTIALITY
 This fax is confidential and may contain privileged information. If you are not the person or organization to whom it is addressed you should not copy this fax, disclose its contents to any other person or use it for any purpose. If you have received this fax in error, please notify us immediately.

TX Result Report

P 1
 22/07/2015 14:48
 Serial No. A0E0D42017135
 TC: 90988

Addressee	Start Time	Time	Prints	Result	Note
0183814040	07-22 14:44	00:04:00	012/012	OK	

Note TMR: Timer TX, POL: Polling, ORS: Original Size Setting, FME: Frame Error TX,
 MX: Mixed Origins TX, CALL: Manual TX, CASC: CSAC, FAD: Forward, PC: PC-Fax,
 BNC: Double-Sided Binding Direction, SO: Special Original, FCODE: F-Code, RTX: Re-TX,
 RLV: Relay, REX: Confidential, BUL: Bulletin, SIP: SIP Fax, IPADR: IP Address Fax,
 I-FAX: Internet Fax

Result OK: Communication OK, S-OK: Stop Communication, PW-OFF: Power Switch OFF,
 TEL: RX from TEL, NG: Other Error, Cont: Continue, No Ans: No Answer,
 Refuse: Receipt Refused, Busy: Busy, M-Full: Memory Full,
 LOVR: Receiving length Over, POVR: Receiving page Over, FIL: File Error,
 DC: Decode Error, MDN: MDN Response Error, DSN: DSN Response Error.



Fax

To: **Paula Mongae** From: **skotze@slrconsulting.com**
0114670978

Company: **Department of Land Affairs: North West Mamabatho**

Fax No.: **018 381 4040** Ref: **710.2800** Pages: **11**
1.00007

CC: _____ Date: **22072015**

Subject: **Environmental Applications for Changes to Infrastructure at Bakubung Platinum Mine, Ledig, North West Province**

CONFIDENTIALITY
 This fax is confidential and may contain privileged information. If you are not the person or organisation to whom it is addressed you should not copy this fax, disclose its contents to any other person or use it for any purpose. If you have received this fax in error, please notify us immediately.



Addressee	Start Time	Time	Prints	Result	Note
0183895434	07-22 13:12	00:00:56	000/012	No Ans	

Note DMR: Timer TX, POL: Polling, ORG: Original Size Setting, FME: Frame Error TX,
 M: Mixed Original TX, CML: Manual TX, CMLC: Cancel, FWD: Forward, PC: PC Fax,
 BND: Double-Sided Binding Direction, SB: Special Original, FCODE: F-code, RTX: Re-TX,
 RL: Relay, REX: Confidential, BUL: Bulletin, SIP: SIP Fax, IPADR: IP Address Fax,
 I-FAI: Internet Fax

Result OK: Communication OK, S-OK: Stop Communication, PW-OFF: Power Switch OFF,
 TEL: RX from TEL, NG: Other Error, Cont: Continue, No Ans: No Answer,
 Refuse: Receipt Refused, Busy: Busy, M-Full: Memory Full,
 LOWR: Receiving length Over, POWR: Receiving page Over, FIL: File Error,
 DC: Decode Error, MDN: MDN Response Error, DSN: DSN Response Error.



Fax

To: Tshepo Moremi **From:** skotze@slrconsulting.com
0114670978

Company: NW Dept Agri, Cons, Envi & tour

Fax No.: 018-3895434 **Ref:** 710.2300 **Pages:** 11
1.00007

CC: **Date:** 22072015

Subject: Environmental Applications for Changes to Infrastructure
 at Bakubung Platinum Mine, Ledig, North West Province

CONFIDENTIALITY
 This fax is confidential and may contain privileged information. If you are not the person or organization to whom it is addressed you should not copy this fax, disclose its contents to any other person or use it for any purpose. If you have received this fax in error, please notify us immediately.

TX Result Report

P 1
 22/07/2015 13:27
 Serial No. A0ED042017135
 TC: 90800

Addressee	Start Time	Time	Prints	Result	Note
0123128135	07-22 13:26	00:00:56	000/012	No Ans	

Note TXR: Timer TX, POL: Polling, ORG: Original Size Reception, FME: Frame Erase TX,
 MIX: Mixed Original TX, CMT: Manual TX, CASC: CASC, FWD: Forward, PC: PC-Fax,
 BND: Double-Sided Binding Direction, SD: Special or Iginial, FCODE: F-code, RTX: Rx-TX,
 RLV: Relay, MS: Confidential, BUL: Bulletin, SIP: SIP Fax, IPADR: IP Address Fax,
 I-FAK: Incentive Fax

Result OK: Communication OK, S-OK: Stop Communication, PW-OFF: Power Switch OFF,
 TEL: RX from TEL, NG: Other Error, Cont: Continue, No Ans: No Answer,
 Refuse: Receipt Refused, Busy: Busy, M-Full: Memory Full,
 LOVR: Receiving length Over, POVR: Receiving page Over, FIL: File Error,
 DC: Decode Error, MDN: MDN Response Error, DSN: DSN Response Error.



Fax

To: Lucia Mabuza From: ckotze@sirconsulting.com
0114670978

Company: Department of Land Affairs

Fax No.: 012-312 8135 Ref: 710.2900 Pages: 11
1.00007

CC: _____ Date: 22072015

Subject: Environmental Applications for Changes to Infrastructure
at Bakubung Platinum Mine, Ledig, North West Province

CONFIDENTIALITY
 This fax is confidential and may contain privileged information. If you are not the person or organization to whom it is addressed you should not copy this fax, disclose its contents to any other person or use it for any purpose. If you have received this fax in error, please notify us immediately.

Addressee	Start Time	Time	Prints	Result	Note
0145651131	07-22 14:14	00:03:24	012/012	OK	

Note TXM: Time TX, POL: Polling, ONS: Original Size Setting, FME: Frame Error TX,
 MK: Mixed Original TX, CMI: Manual TX, CSAC: CSAC, FMO: Forward, PC: PC-Fax,
 BLD: Double-Sided Binding Direction, SO: Special Original, FCODE: F-code, RTX: Re-TX,
 BL: BLD, HSI: Confidential, BUL: Bulletin, SIP: SIP Fax, IPADR: IP Address Fax,
 I-FAX: Inertise Fax

Result OK: Communication OK, S-OK: Stop Communication, PW-OFF: Power Switch OFF,
 TEL: RX from TEL, NG: Other Error, Cont: Continue, No Ans: No Answer,
 Refuse: Receipt Refused, Busy: Busy, M-Full: Memory Full,
 LOVR: Receiving length Over, POWR: Receiving page Over, FIL: File Error,
 DC: Decode Error, MDN: MDN Response Error, DSN: DSN Response Error.



Fax

To: Katlego Motlhabane **From:** skotze@slrconsulting.com
 0114670978

Company: Eskom: Rustenburg

Fax No.: 014-565 1131 **Ref:** 710.2300 **Pages:** 11
 1.00007

CC: **Date:** 22/07/2015

Subject: Environmental Applications for Changes to Infrastructure
 at Bakubung Platinum Mine, Ledig, North West Province

CONFIDENTIALITY
 This fax is confidential and may contain privileged information. If you are not the person or organisation to whom it is addressed you should not copy this fax, disclose its contents to any other person or use it for any purpose. If you have received this fax in error, please notify us immediately.

Addressee	Start Time	Time	Prints	Result	Note
0145924971	07-22 14:18	00:04:02	012/012	OK	

Note TX: Timer TX, POL: Polling, ORS: Original Size Setting, FME: Frame Error TX,
 M: Mixed Original TX, CMI: Manual ID, CMC: CMC, P: Forward, PC: PC-Fax,
 B: Double-Sided Binding Direction, S: Special Original, FCODE: F-code, RTX: Re-TX,
 BLV: Relay, RCT: Confidential, BUL: Bulletin, BIP: BIP Fax, IPADR: IP Address Fax,
 I-FA: Internet Fax

Result OK: Communication OK, S-OK: Stop Communication, PW-OFF: Power Switch OFF,
 TEL: RX from TEL, NG: Other Error, Cont: Continue, No Ans: No Answer,
 Refuse: Receipt Refused, Busy: Busy, M-Full: Memory Full,
 LOVR: Receiving length Over, POWR: Receiving page Over, FIL: File Error,
 DC: Decode Error, MDN: MDN Response Error, DSN: DSN Response Error.



Fax

To: Theuns van Schaikwyk **From:** skotze@slrconsulting.com
 0114670978

Company: MWU

Fax No.: 014-5924971 **Ref:** 710.2900 **Pages:** 11
 1.00007

CC: **Date:** 22072015

Subject: Environmental Applications for Changes to Infrastructure
 at Bakubung Platinum Mine, Ledig, North West Province

CONFIDENTIALITY
 This fax is confidential and may contain privileged information. If you are not the person or organization to whom it is addressed you should not copy this fax, disclose its contents to any other person or use it for any purpose. If you have received this fax in error, please notify us immediately.

Addressee	Start Time	Time	Prints	Result	Note
0145556863	07-22 14:22	00:00:56	000/012	No Ans	

Note TX: Timer TX, POL: Polling, DRB: Original Size Setting, FME: Frame Error TX, HX: Mixed Original TX, CAL: Manual L&S, CSFC: CSFC, FWD: Forward, PC: PC-Fax, BND: Double-Sided Binding Direction, SD: Special original, FCODE: F-code, RTX: Re-Tx, RLY: Relay, MBI: Confidential, BULT: Bulletin, SIP: SIP Fax, IPADR: IP Address Fax, I-FAK: Internet Fax

Result OK: Communication OK, S-OK: Stop Communication, PW-OFF: Power Switch OFF, TEL: RX from TEL, NG: Other Error, Cont: Continue, No Ans: No Answer, Refuse: Receipt Refused, Busy: Busy, M-Full:Memory Full, LOVR:Receiving length Over, POVR:Receiving page Over, FIL:File Error, DC:Decode Error, MDN:MDN Response Error, DSN:DSN Response Error.



Fax

To: J Mzizi **From:** skotze@slrconsulting.com
 0114670978

Company: Moses Kotane Local Municipality

Fax No.: 014-555 6368 **Ref:** 710.2900 **Pages:** 11
 1.00007

CC: **Date:** 22072015

Subject: Environmental Applications for Changes to Infrastructure at Bakubung Platinum Mine, Ledig, North West Province

CONFIDENTIALITY
 This fax is confidential and may contain privileged information. If you are not the person or organization to whom it is addressed you should not copy this fax, disclose its contents to any other person or use it for any purpose. If you have received this fax in error, please notify us immediately.

Addressee	Start Time	Time	Prints	Result	Note
0123197856	07-22 14:23	00:03:36	012/012	OK	

Note TMR: Timer TX, POL: Polling, ORS: Original Size Setting, FME: Frame Error TX,
 MIO: Mixed Original TX, CML: Manual TX, CSC: CSC, FNO: Forward, PCI: PC-Fax,
 BND: Double-Sided Binding Direction, SO: Special Original, FCODE: F-code, RTX: Re-TX,
 RLV: Relay, MEX: Confidential, BUL: Bulletin, SIP: SIP Fax, IPADR: IP Address Fax,
 I-FAX: Internet Fax

Result OK: Communication OK, S-OK: Stop Communication, PW-OFF: Power Switch OFF,
 TEL: RX from TEL, NG: Other Error, Cont: Continue, No Ans: No Answer,
 Refuse: Receipt Refused, Busy: Busy, M-Full:Memory Full,
 LOVR:Receiving length Over, POWR:Receiving page Over, FIL:File Error,
 DC:Decode Error, MDN:MDN Response Error, DSN:DSN Response Error.



Fax

To: Attie Swart From: ckotze@slrconsulting.com
0114670978

Company: Department of Agriculture

Fax No.: 012-919 7856 Ref: 710.2900 Pages: 11
1.00007

CC: _____ Date: 22072015

Subject: Environmental Applications for Changes to Infrastructure
at Bakubung Platinum Mine, Ledig, North West Province

CONFIDENTIALITY
 This fax is confidential and may contain privileged information. If you are not the person or organization to whom it is addressed you should not copy this fax, disclose its contents to any other person or use it for any purpose. If you have received this fax in error, please notify us immediately.

TX Result Report

P 1
 22/07/2015 14:30
 Serial No. A0E0042017135
 TC: 90985

Addressee	Start Time	Time	Prints	Result	Note
0145903070	07-22 14:27	00:03:20	012/012	OK	

Note TM: Timer TX, POL: Polling, ORS: Original Size Setting, FME: Frame Erase TX, MX: Mixed Original TX, CML: Manual LS, CMC: CMC, FWD: Forward, PC: PC-Fax, SD: Double-Sided Binding Direction, SO: Special original, FCODE: F-code, RTX: Re-TX, RL: Relay, RC: Confidential, BUL: Bulletin, SIP: SIP Fax, IPADR: IP Address Fax, I-FAK: Internet Fax

Result OK: Communication OK, S-OK: Stop Communication, PW-OFF: Power Switch OFF, TEL: RX from TEL, NG: Other Error, Cont: Continue, No Ans: No Answer, Refuse: Receipt Refused, Busy: Busy, M-Full:Memory Full, LOVR:Receiving length Over, POVR:Receiving page Over, FIL:File Error, DC:Decode Error, MDN:MDN Response Error, DSN:DSN Response Error.



Fax

To: Queen Imafiku From: skotze@slrconsulting.com
0114670978

Company: Rustenburg Local Municipality

Fax No.: 014-590 9070 Ref: 710.2300 Pages: 11
1.00007

CC: _____ Date: 22072015

Subject: Environmental Applications for Changes to Infrastructure at Bakubung Platinum Mine, Ledig, North West Province

CONFIDENTIALITY
 This fax is confidential and may contain privileged information. If you are not the person or organization to whom it is addressed you should not copy this fax, disclose its contents to any other person or use it for any purpose. If you have received this fax in error, please notify us immediately.

Addressee	Start Time	Time	Prints	Result	Note
0145557635	07-22 14:35	00:03:40	012/012	OK	

Note TXM: Timer TX, POL: Polling, ORG: Original Size Setting, FME: Frame Error TX,
 MN: Mixed Original TX, CML: Manual TX, CMC: CMC, FW: Forward, PC: PC-Fax,
 BD: Double-sided Binding Direction, SO: Special Original, FCODE: F-code, RTX: Re-TX,
 RL: Relay, RC: Confidential, BUL: Bulletin, SIP: SIP Fax, IPADR: IP Address Fax,
 I-FAX: Internet Fax

Result OK: Communication OK, S-OK: Stop Communication, PW-OFF: Power Switch OFF,
 TEL: RX from TEL, NG: Other Error, Cont: Continue, No Ans: No Answer,
 Refuse: Receipt Refused, Busy: Busy, M-Full:Memory Full,
 LOVR:Receiving length Over, POVR:Receiving page Over, FIL:File Error,
 DC:Decode Error, MDN:MDN Response Error, DSN:DSN Response Error.



Fax

To: **Clr Rose Lukhele** From: **ckotze@slrconsulting.com**
0114670978

Company: **Moses Kotane Local Municipality**

Fax No.: **0145557635** Ref: **710.2300** Pages: **11**
1.00007

CC: _____ Date: **22072015**

Subject: **Environmental Applications for Changes to Infrastructure
 at Bakubung Platinum Mine, Ledig, North West Province**

CONFIDENTIALITY
 This fax is confidential and may contain privileged information. If you are not the person or organization to whom it is addressed you should not copy this fax, disclose its contents to any other person or use it for any purpose. If you have received this fax in error, please notify us immediately.

Addressee	Start Time	Time	Prints	Result	Note
0145723949	07-22 14:08	00:00:56	000/012	No Ans	

Note TMR: Timer TX, POL: Polling, ORG: Original Size Setting, FMS: From Error TX,
 MIX: Mixed Origins TX, CACI: Manual TX, CASC: CASC, FMO: Forward, PC: PC-Fax,
 BNO: Double-Sided Binding Direction, SP: Special original, FCODE: F-code, RYX: Re-TX,
 RL: Relay, HX: Confidential, BUL: Bulletin, SIP: SIP Fax, IPADN: IP Address Fax,
 I-FA: Internet Fax

Result OK: Communication OK, S-OK: Stop Communication, PW-OFF: Power Switch OFF,
 TEL: RX from TEL, NG: Other Error, Cont: Continue, No Ans: No Answer,
 Refuse: Receipt Refused, Busy: Busy, M-Full:Memory Full,
 LOVR:Receiving length Over, POWR:Receiving page Over, FIL:File Error,
 DC:Decode Error, MDN:MDN Response Error, DSN:DSN Response Error.



Fax

To: Kgometso Setshego **From:** skotze@airconsulting.com
 0114670978

Company: Environmental Officer Bojanala

Fax No.: 014-592 3949 **Ref:** 710.2500 **Pages:** 11
 1.00007

CC: **Date:** 22072015

Subject: Environmental Applications for Changes to Infrastructure
 at Bakubung Platinum Mine, Ladig, North West Province

CONFIDENTIALITY
 This fax is confidential and may contain privileged information. If you are not the person or organization to whom it is addressed you should not copy this fax, disclose its contents to any other person or use it for any purpose. If you have received this fax in error, please notify us immediately.



Addressee	Start Time	Time	Prints	Result	Note
0145903006	07-22 14:09	00:03:20	012/012	OK	

Note TX: Toner TX, CR: Colling, OR: Original Size Setting, FVE: Frame Error TX,
M: Mixed Original TX, CALL: Manual TX, CSM: Cont. Send, FMO: Frame Over, PC: PC-Fax,
BNC: Double-sided Binding Direction, SO: Special Original, FCODE: F-code, RTX: Re-TX,
RLV: Relay, RC: Confidential, BUL: Bulletin, SIP: SIP Fax, IPADR: IP Address Fax,
I-FAX: Internet Fax

Result OK: Communication OK, S-OK: Stop Communication, PW-OFF: Power Switch OFF,
TEL: RX from TEL, NG: Other Error, Cont: Continue, No Ans: No Answer,
Refuse: Receipt Refused, BUSY: Busy, M-Full: Memory Full,
LOVR:Receiving length Over, POVR:Receiving page Over, FIL:File Error,
DC:Decode Error, MDN:MDN Response Error, DSN:DSN Response Error.

SLR 

Fax

To: **Councillor Mpho khunou** From: **skotze@sirconsulting.com**
0114670978

Company: **Rustenburg Local Municipality**

Fax No.: **014-590 3006** Ref: **710.2300** Pages: **11**
1.00007

CC: _____ Date: **22072015**

Subject: **Environmental Applications for Changes to Infrastructure
at Bakubung Platinum Mine, Ledig, North West Province**

CONFIDENTIALITY

This fax is confidential and may contain privileged information. If you are not the person or organization to whom it is addressed you should not copy this fax, disclose its contents to any other person or use it for any purpose. If you have received this fax in error, please notify us immediately.

Addressee	Start Time	Time	Prints	Result	Note
0145332811	07-22 13:45	00:00:56	000/012	No Ans	

Note TX: Timer TX, POL: Polling, ORG: Original Size Setting, FNE: Frame Erase TX,
 MO: Mixed Original TX, CML: Manual TX, CSNC: CSNC, FWD: Forward, PC: PC-Fax,
 SNO: Double Sided Binding Direction, SO: Special original, FCODE: F-code, RTX: Re-TX,
 RL: Relay, REX: Confidential, BUL: Bulletin, SIP: SIP Fax, IPADR: IP Address Fax,
 I-FAX: Internet Fax

Result OK: Communication OK, S-OK: Stop Communication, PW-OFF: Power Switch OFF,
 TEL: RX from TEL, NG: Other Error, Cont: Continue, No Ans: No Answer,
 Refuse: Receipt Refused, Busy: Busy, M-Full:Memory Full,
 LOVR:Receiving length Over, POVR:Receiving page Over, FIL:File Error,
 DC:Decode Error, MDN:MDN Response Error, DSN:DSN Response Error.



Fax

To: **Hannes Schutte** From: **skotze@slrconsulting.com**
0114670978

Company: **North West Business Forum**

Fax No.: **014-533 2811** Ref: **710.2300** Pages: **11**
1.00007

CC: _____ Date: **22072015**

Subject: **Environmental Applications for Changes to Infrastructure
 at Bakubung Platinum Mine, Ledig, North West Province**

CONFIDENTIALITY
 This fax is confidential and may contain privileged information. If you are not the person or organisation to whom it is addressed you should not copy this fax, disclose its contents to any other person or use it for any purpose. If you have received this fax in error, please notify us immediately.

Addressee	Start Time	Time	Prints	Result	Note
0145923553	07-22 19:46	00:04:31	012/012	OK	

Note TXR: Timer TX, ROL: Rolling, ORP: Original Size Setting, FME: Frame Error TX,
 MK: Mixed Original TX, CML: Manual TX, CML: CML, FWD: Forward, PC: PC Fax,
 BND: Double-sided Binding Direction, SD: Special Original, FCODE: F-code, RTX: Re-TX,
 RLV: Relay, NKT: Confidential, BUL: Bulletin, SIP: SIP Fax, IPADR: IP Address Fax,
 I-FAX: Internet Fax

Result OK: Communication OK, S-OK: Stop Communication, PW-OFF: Power Switch OFF,
 TEL: RX from TEL, NG: Other Error, Cont: Continue, No Ans: No Answer,
 Refuse: Receipt Refused, Busy: Busy, M-Full: Memory Full,
 LOVR:Receiving length Over, POVR:Receiving page Over, FIL:File Error,
 DC:Decode Error, MDN:MDN Response Error, DSN:DSN Response Error.



Fax

To: Marchand Le Roux **From:** ckotze@slrconsulting.com
Company: North West DEPT agri, cons, envir **Ref:** 710.2300 **Pages:** 11
Fax No.: 014-5923553 **Ref:** 1.00007
CC: **Date:** 22072015
Subject: Environmental Applications for Changes to Infrastructure
 at Bakubung Platinum Mine, Ledig, North West Province

CONFIDENTIALITY
 This fax is confidential and may contain privileged information. If you are not the person or organization to whom it is addressed you should not copy this fax, disclose its contents to any other person or use it for any purpose. If you have received this fax in error, please notify us immediately.

Addressee	Start Time	Time	Prints	Result	Note
0145731479	07-22 14:01	00:00:56	000/012	No Ans	

Note TX: Timer TX, POL: Polling, ORG: Original Size Setting, FME: Frame Error TX,
 MX: Mixed Original TX, CAL: Manual TX, CSAC: CSAC, FMO: Forward, PE: PC-Fax,
 BVO: Double-Sided Binding Direction, SO: Special Original, FCODE: F-Code, RTX: Re-TX,
 RLV: Relay, HCN: Confidential, BUL: Bulletin, SIP: SIP Fax, IPADR: IP Address Fax,
 I-FAX: Internet FAX

Result OK: Communication OK, S-OK: Stop Communication, PW-OFF: Power Switch OFF,
 TEL: RX from TEL, NG: Other Error, Cont: Continue, No Ans: No Answer,
 Refuse: Receipt Refused, Busy: Busy, M-Full: Memory Full,
 LOVR: Receiving length Over, POVR: Receiving page Over, FIL: File Error,
 DC: Decode Error, MDN: MDN Response Error, DSN: DSN Response Error.



Fax

To: Leka Monama **From:** skatze@slrconsulting.com
0114670978

Company: Royal Bafokeng Platinum, Styldrift Mine

Fax No.: 014 5791479 **Ref:** 710.2900 **Pages:** 11
1.00007

CC: _____ **Date:** 22072015

Subject: Environmental Applications for Changes to Infrastructure
at Bakubung Platinum Mine, Ledig, North West Province

CONFIDENTIALITY
 This fax is confidential and may contain privileged information. If you are not the person or organization to whom it is addressed you should not copy this fax, disclose its contents to any other person or use it for any purpose. If you have received this fax in error, please notify us immediately.

Addressee	Start Time	Time	Prints	Result	Note
0184629036	07-22 13:43	00:00:55	000/012	No Ans	

Note TX: Timer TX, POL: Polling, ONS: Original Size Setting, FME: Frame Error TX,
 MCK: Mixed Original TX, CALL: Manual TX, CSM: Call, FMO: Forward, PFI: PC-Fax,
 BND: Double-Sided Binding Direction, SS: Special Original, FCODE: F-code, RTR: Re-TX,
 RLV: Reply, RCF: Confidential, BUL: Bulletin, BIP: SIP Fax, IPADR: IP Address Fax,
 I-FAX: Internet Fax

Result OK: Communication OK, S-OK: Stop Communication, PW-OFF: Power Switch OFF,
 TEL: RX from TEL, NG: Other Error, Cont: Continue, No Ans: No Answer,
 Refuse: Receipt Refused, Busy: Busy, N-Full:Memory Full,
 LOVR:Receiving length Over, POVR:Receiving page Over, FIL:File Error,
 DC:Decode Error, MDN:MDN Response Error, DSN:DSN Response Error.



Fax

To: Ethel Madavha **From:** ckotze@sirconsulting.com
 0114670978

Company: Department of Mineral and Energy North West

Fax No.: 0184629036 **Ref:** 710.2300 **Pages:** 11
 1.00007

CC: **Date:** 22072015

Subject: Environmental Applications for Changes to Infrastructure
 at Bakubung Platinum Mine, Ledig, North West Province

CONFIDENTIALITY
 This fax is confidential and may contain privileged information. If you are not the person or organisation to whom it is addressed you should not copy this fax, disclose its contents to any other person or use it for any purpose. If you have received this fax in error, please notify us immediately.

Addressee	Start Time	Time	Prints	Result	Note
0145556368	07-22 13:10	00:00:56	000/012	No Ans	

Note TXM: Timer TX, POL: Polling, ORS: Original Size Setting, FME: Frame Error TX, MXT: Mixed Original TX, MXT: Manual TX, CSAC: CSAC, FWD: Forward, PC: PC Fax, BND: Double Sided Binding Direction, SO: Special original, FCODE: F-Code, RTX: Re-TX, RLY: Relay, RSC: Confidential, SUL: Bulletin, SIP: SIP Fax, IPADR: IP Address Fax, I-FAK: Internet Fax

Result OK: Communication OK, S-OK: Stop Communication, PW-OFF: Power Switch OFF, TEL: RX from TEL, NG: Other Error, Cont: Continue, No Ans: No Answer, Refuse: Receipt Refused, Busy: Busy, M-Full: Memory Full, LOWR:Receiving length Over, POUR:Receiving page Over, FIL:File Error, DC:Decode Error, MDN:MDN Response Error, DSN:DSN Response Error.



Fax

To: Comfort Molokoane **From:** skotze@slrconsulting.com
Company: Moses Kotane Local Municipality **Ref:** 710.2900
Fax No.: 014-555 6368 **Pages:** 1.00007 11
CC: **Date:** 22072015
Subject: Environmental Applications for Changes to Infrastructure at Bakubung Platinum Mine, Ledig, North West Province

CONFIDENTIALITY
 This fax is confidential and may contain privileged information. If you are not the person or organisation to whom it is addressed you should not copy this fax, disclose its contents to any other person or use it for any purpose. If you have received this fax in error, please notify us immediately.



VIEW EDIT

Environmental Applications for Changes to Infrastructure at Bakubung Platinum Mine, Ledig, North West Province

Add new comment Subscribe to This post 2 reads

CaseHeader LocationInfo Admin

Status: SUBMITTED

HeritageAuthority(a): SAHRA
NWPHRA

Case Type: Section 38 (1) - Decision from Heritage Authority required

ProposalDescription:

Wesizwe Platinum Limited is the owner of Bakubung Platinum Mine. The Bakubung Platinum Mine received Environmental Authorisation in 2009. Wesizwe would now like to make several changes to the approved mine which require additional Environmental Authorisations, a Waste Management Licence and an additional Water Use Licence.

Expanded_Motivation:

Wesizwe Platinum Limited is the owner of Bakubung Platinum Mine, currently shaft sinking on the farm Frischgewaagd 96JQ (Portions 3, 4 and 11). The mine is located near Ledig, just south of the Plianesburg Game Reserve and Sun City in the North West Province. Two reefs will be mined for Platinum Group Elements - platinum, palladium, rhodium and gold, with copper and nickel as by-products. The Bakubung Platinum Mine received Environmental Authorisation in 2009, in terms of both the National Environmental Management Act (Act 107 of 1989) (NEMA) and Mineral and Petroleum Resources Development Act (Act 28 of 2002) (MPRDA). The mine's Water Use Licence was issued in 2010. Wesizwe would now like to make several changes to the approved mine which require additional Environmental Authorisations, a Waste Management Licence and an additional Water Use Licence.

ApplicationDate: Wednesday, July 22, 2015 - 09:49

CaseID: 8148

Applicants: Wesizwe Platinum Limited

Consultants/Experts: Shelley Holt

OtherReferences:

DefId	CaseReference	DueDate	FinalDecision

ReferenceList:

AdditionalDocuments

1. Background Information Document - Bakubung Mine

From: Chiara D'Egidio Kotze

Sent: Wed 2015/07/22 11:05 AM

To:

Cc:

Bcc: 'rwabisa.qwanyashe@dmr.gov.za'; 'adgtbd@nda.agric.za'; 'smolefe@environment.gov.za'; 'mabuza@drdr.gov.za'; 'smukholo@nwpg.gov.za'; 'ackermanp@dwa.gov.za'; 'NtshangaseS@dws.gov.za'; 'hiobelom@nwpg.gov.za'; 'pmahloko@nwptd.co.za'; 'lobakengk@nwpg.gov.za'; 'dmogoerane@nwpg.gov.za'; 'bmahlakoleng@nwpg.gov.za'; 'Lorraine.Nobela@dmr.gov.za'; 'Tshidzi.Phalala@dmr.gov.za'; 'lungelo.nyandeni@wesize.com'; 'mokgwatheng@nwpg.gov.za'; 'lorraine.nobela@dmr.gov.za'; 'ethel.madavha@dme.gov.za'; 'tshidzi.phalala@dmr.gov.za'; 'erasmupe@dwaf.gov.za'; 'masikes@dwaf.gov.za'; 'mokgwatheng@nwpg.gov.za'; 'shmaclm@nda.agric.za'; 'bkekake@da.gov.za'; 'ppkmongae@da.gov.za'; 'hugh.zackey@drdr.gov.za'; 'nic@nwpg.gov.za'; 'Ethebe@nwpg.gov.za'; 'ddibetsoe@nwpg.gov.za'; 'omokate@nwpg.gov.za'

Subject: NOTIFICATION OF ENVIRONMENTAL APPLICATIONS FOR CHANGES TO INFRASTRUCTURE AT BAKUBUNG PLATINUM MINE

Message: Westzwe Bakubung EIA BID English Final 21072015.pdf

NOTIFICATION OF ENVIRONMENTAL APPLICATIONS FOR CHANGES TO INFRASTRUCTURE AT BAKUBUNG PLATINUM MINE, LEDIG, NORTH WEST PROVINCE

Dear Authority

You have been identified as a potentially interested and affected party for the following project: "Environmental Applications for Changes to Infrastructure at Bakubung Platinum Mine, Ledig, North West Province".

A Background Information Document (BID) providing further initial details on the project has been attached with this email. Please refer to the BID for further initial information on the project, information on your role with regard to the Public Participation Process and information on the public open days that will be held for the project.

The Background Information Document attached in this email is also available in Setswana. Please indicate if you would like a copy of this.

Tokumente ya tlhaloso e mo imelleng, e ka fumanege ka Setswana. O ka ikgolaganya le rona ha o batla tokumente e ngotsweng ka Setswana.

Should you have any queries you are welcome to contact Chiara Kotze or Shelley Seton-Rogers on the contact details provided below.

Shelley Seton-Rogers or Chiara Kotze

Tel: 011 467-0945, Fax: 011 467-0978,

Post: P.O. Box 1596, Cramerview, 2060

Email: shott@srconsulting.com / ckotze@srconsulting.com

From: Chiara D'Egido Kotze

Sent: Wed 2015/07/22 11:05 AM

To:

Cc:

Bcc: fionacrawford@kot.co.za; micheleki@mweb.co.za; sanbo@weszwe.com; kgomotso@weszwe.com; peter@platinumgroupmetals.co.za; cgts@webafrica.org.za; anthea@smatel.co.za; reynre@africa.com; stephen@metrogiss.co.za; bosse@is1africa.co.za; dawie@metrogis.co.za; tebogo.matima@weszwe.com; daytons@fotoconsulting.co.za; monyeteng@yahoo.com; lvanzyi@legacyhotels.co.za; reservation1@goldenleopardresorts.co.za; reservations@goldenleopardresorts.co.za; marketing1@goldenleopardresorts.co.za; hotels@legacyhotels.com; bakubung@legacyhotels.com; ipapenfus@legacyhotels.com; daniel.bushoff@suninternational.com; graeme.stephens@suninternational.com; ncube1@suninternational.com; mandy.difonsmith@suninternational.com; joanne.selby@zm.suninternational.com; joanne.selby@suninternational.com; mike.vvuuren@suninternational.com; scenq@suninternational.com; lwamantane@legacyhotels.com; pserakwane@legacyhotels.com; tshukudu@legacyhotels.com; scatterall@legacyhotels.com

Subject: NOTIFICATION OF ENVIRONMENTAL APPLICATIONS FOR CHANGES TO INFRASTRUCTURE AT BAKUBUNG PLATINUM MINE

Message  Weszwe Bakubung EIA BID English Final 21072015.pdf

NOTIFICATION OF ENVIRONMENTAL APPLICATIONS FOR CHANGES TO INFRASTRUCTURE AT BAKUBUNG PLATINUM MINE, LEDIG, NORTH WEST PROVINCE

Dear Interested and Affected Party

You have been identified as a potentially interested and affected party for the following project: "Environmental Applications for Changes to Infrastructure at Bakubung Platinum Mine, Ledig, North West Province".

A Background Information Document (BID) providing further initial details on the project has been attached with this email. Please refer to the BID for further initial information on the project, information on your role with regard to the Public Participation Process and information on the public open days that will be held for the project.

The Background Information Document attached in this email is also available in Setswana. Please indicate if you would like a copy of this.

Tokumente ya tshalošo e mo imeileng, e ka fumanegwa ka Setswana. O ka ikgolaganya le rona ha o batla tokumente e ngotsweng ka Setswana.

Should you have any queries you are welcome to contact Chiara Kotze or Shelley Seton-Rogers on the contact details provided below.

Shelley Seton-Rogers or Chiara Kotze

Tel: 011 467-0945, Fax: 011 467-0978,

Post: P.O. Box 1596, Cramerview, 2060

Email: sholt@slrconsulting.com / ckotze@slrconsulting.com

From: Chiara D'Egidio Kotze

Sent: Wed 2015/07/22 11:04 AM

To:

Cc:

Bcc: sunvillage@retail.spar.co.za; greg@oryxenviro.co.za; suncityzenex@mweb.co.za; hgraul@sunint.co.za; mzooste@twp.co.za; marie@solidariteit.co.za; andrew.j@ivorytree.co.za; ngaolaolwe@nwptb.co.za; theadje@mweb.co.za; kaisepwt@mweb.co.za; mikeswright@yahoo.com; gneedham@sunine.co.za; rspies@sunint.co.za; iswart@vodamail.co.za; thenake@rustenburg.gov.za; bmeyer@twp.co.za; micheleka@mweb.co.za; lucy@ecolaw.co.za; mogole@twp.co.za; festerhuizen@twp.co.za; mraan@nw.org.za; raymonds@solidarity.co.za; kbopongc@rustenburg.gov.za; scrowthg@nwptb.co.za; it31424@mweb.co.za; monyetleng@yahoo.com; martha.sbanda@mweb.co.za; dselano@yahoo.com; lweymouth@mosacapital.com; dutoitboeta@mweb.co.za; agrinwi@lantic.net; witkrans@mweb.co.za; jpscont@africa.com; asmaan@furnex.co.za; mabru@telkomsa.net

Subject: NOTIFICATION OF ENVIRONMENTAL APPLICATIONS FOR CHANGES TO INFRASTRUCTURE AT BAKUBUNG PLATINUM MINE

Message: Wesizwe Bakubung EIA BID English Final 21072015.pdf

NOTIFICATION OF ENVIRONMENTAL APPLICATIONS FOR CHANGES TO INFRASTRUCTURE AT BAKUBUNG PLATINUM MINE, LEDIG, NORTH WEST PROVINCE

Dear Interested and Affected Party

You have been identified as a potentially interested and affected party for the following project: "Environmental Applications for Changes to Infrastructure at Bakubung Platinum Mine, Ledig, North West Province".

A Background Information Document (BID) providing further initial details on the project has been attached with this email. Please refer to the BID for further initial information on the project, information on your role with regard to the Public Participation Process and information on the public open days that will be held for the project.

The Background Information Document attached in this email is also available in Setswana. Please indicate if you would like a copy of this.

Tokumente ya tshalo e mo Imelleng, e ka fumanegwa ka Setswana. O ka kgothatlanya le rona ha o batla tokumente e ngotsweng ka Setswana.

Should you have any queries you are welcome to contact Chiara Kotze or Shelley Seton-Rogers on the contact details provided below.

Shelley Seton-Rogers or Chiara Kotze

Tel: 011 467-0945, Fax: 011 467-0978,

Post: P.O. Box 1596, Cramerview, 2060

Email: sholt@slrconsulting.com / ckotze@slrconsulting.com

From: Chiara D'Egido Kotze

Sent: Wed 2015/07/22 11:04

To:

Cc:

Bcc: mothlakn@eskom.co.za; Mookob@eskom.co.za; wibry@telkomsa.net; witkrans1@mweb.co.za; andnes.vvuuren@nhls.ac.za; sundownranch@hotmail.com; webmaster@sundownlionpark.com; rbehrens@telkomsa.net; ndaasen@telkom.net; malan@angloplat.com; dngubane@platinumgroupmetals.co.za; glennh@bafokengplatinum.co.za; nelc@bafokengplatinum.co.za; nel@bafokengplatinum.co.za; stevep@bafokengplatinum.co.za; tbyara@bafokengplatinum.co.za; jgould@worldonline.co.za; lmonama@angloplat.com; info@platinumgroupmetals.net; mnewton@legacyhotels.co.za; kfinley@legacyhotels.co.za; mke.vvuuren@suninternational.com; Daniel.boshoff@suninternational.co.za; fmuorg@telkomsa.net; theunis@solidariteit.co.za; laisepwit@mweb.co.za; theadj@mweb.co.za; ib31424@mweb.co.za; maosi@gwisa.com

Subject: NOTIFICATION OF ENVIRONMENTAL APPLICATIONS FOR CHANGES TO INFRASTRUCTURE AT BAKUBUNG PLATINUM MINE

Message: Wesizwe Bakubung EIA BID English Final 21072015.pdf

NOTIFICATION OF ENVIRONMENTAL APPLICATIONS FOR CHANGES TO INFRASTRUCTURE AT BAKUBUNG PLATINUM MINE, LEDIG, NORTH WEST PROVINCE

Dear Interested and Affected Party

You have been identified as a potentially interested and affected party for the following project: "Environmental Applications for Changes to Infrastructure at Bakubung Platinum Mine, Ledig, North West Province".

A Background Information Document (BID) providing further initial details on the project has been attached with this email. Please refer to the BID for further initial information on the project, information on your role with regard to the Public Participation Process and information on the public open days that will be held for the project.

The Background Information Document attached in this email is also available in Setswana. Please indicate if you would like a copy of this.

Tokumente ya tshaloso e mo imeileng, e ka fumanege ka Setswana. O ka ikgolaganya le rona ha o batla tokumente e ngotsweng ka Setswana.

Should you have any queries you are welcome to contact Chiara Kotze or Shelley Seton-Rogers on the contact details provided below.

Shelley Seton-Rogers or Chiara Kotze

Tel: 011 467-0945, Fax: 011 467-0978,

Post: P.O. Box 1596, Cramerview, 2060

Email: sholt@slrconsulting.com / ckotze@slrconsulting.com

From: Chiara D'Egido Kotze

Sent: Wed 2015/07/22 11:04 AM

cc: mabeu@telkomsa.net; lemson.betha@wessa.co.za; vmeik@nwptb.co.za; planesberg@nwptb.co.za; sdel@nwptb.co.za; mcrowther@nwptb.co.za; ymaoka@nwptb.co.za; smanka@nwptb.co.za; tebogo.matima@weszwe.com; hannesnw@telkomsa.net; breytenbachs@gmail.com; tmoseli@xstrata.co.za

Subject: NOTIFICATION OF ENVIRONMENTAL APPLICATIONS FOR CHANGES TO INFRASTRUCTURE AT BAKUBUNG PLATINUM MINE

Message: Westzwe Bakubung EIA BID English Final 21072015.pdf

NOTIFICATION OF ENVIRONMENTAL APPLICATIONS FOR CHANGES TO INFRASTRUCTURE AT BAKUBUNG PLATINUM MINE, LEDIG, NORTH WEST PROVINCE

Dear Interested and Affected Party

You have been identified as a potentially interested and affected party for the following project: "Environmental Applications for Changes to Infrastructure at Bakubung Platinum Mine, Ledig, North West Province".

A Background Information Document (BID) providing further initial details on the project has been attached with this email. Please refer to the BID for further initial information on the project, information on your role with regard to the Public Participation Process and information on the public open days that will be held for the project.

The Background Information Document attached in this email is also available in Setswana. Please indicate if you would like a copy of this.

Tokumente ya tihaloso e mo imeileng, e ka fumanegwa ka Setswana. O ka ikgolaganya le rona ha o batla tokumente e ngotsweng ka Setswana.

Should you have any queries you are welcome to contact Chiara Kotze or Shelley Seton-Rogers on the contact details provided below.

Shelley Seton-Rogers or Chiara Kotze

Tel: 011 467-0945, Fax: 011 467-0978,

Post: P.O. Box 1596, Cramerview, 2060

Email: sholt@slrconsulting.com / ckotze@slrconsulting.com

Kind regards

FROM: Chiara D'Egido Kotze

Sent: Wed 2015/01/22 11:0

To:

Cc:

Bcc: 'rkabugujjo@nwpg.gov.za'; 'mlegana@nwpg.gov.za'; 'jdpale@nw.sahra.org.za'; 'kmokgophe@nw.sahra.org.za'; 'somanw@nw.sahra.org.za'; 'kmokgophe@nw.sahra.org.za'; 'aaron.khanvhe@dme.gov.za'; 'lerouxm@nwpg.gov.za'; 'mokgwatheng@nwpg.gov.za'; 'tshepomoremi@nwpg.gov.za'; 'mnikosi@nwpg.gov.za'; 'pletner@nwptb.co.za'; 'municipalmanager@bojanala.gov.za'; 'suanr@bojanala.gov.za'; 'nelifiweq@bojanala.gov.za'; 'vsetshego@yahoo.com'; 'municipalmanager@moseskotane.gov.za'; 'speakersecretary@moseskotane.co.za'; 'Mohupelo@webmail.co.za'; 'dr.fetsang@moseskotane.co.za'; 'mayorsecretary@moseskotane.co.za'; 'molokoanec@moseskotane.co.za'; 'speakersecretary@moseskotane.co.za'; 'peterspeakersecretary@moseskotane.co.za'; 'speakersecretary@moseskotane.co.za'; 'munman@rustenburg.gov.za'; 'mmkgosi@rustenburg.gov.za'; 'amataboge@rbcc.co.za'; 'amataboge@rbcc.co.za'; 'tenake@rbcc.co.za'

Subject: NOTIFICATION OF ENVIRONMENTAL APPLICATIONS FOR CHANGES TO INFRASTRUCTURE AT BAKUBUNG PLATINUM MINE

Message Wesizwe Bakubung EIA BID English Final 21072015.pdf

NOTIFICATION OF ENVIRONMENTAL APPLICATIONS FOR CHANGES TO INFRASTRUCTURE AT BAKUBUNG PLATINUM MINE, LEDIG, NORTH WEST PROVINCE

Dear Authority

You have been identified as a potentially interested and affected party for the following project: "Environmental Applications for Changes to Infrastructure at Bakubung Platinum Mine, Ledig, North West Province".

A Background Information Document (BID) providing further initial details on the project has been attached with this email. Please refer to the BID for further initial information on the project, information on your role with regard to the Public Participation Process and information on the public open days that will be held for the project.

The Background Information Document attached in this email is also available in Setswana. Please indicate if you would like a copy of this.

Tokumente ya tihaloso e mo imeileng, e ka fumanegwa ka Setswana. O ka ikgolaganya le rona ha o batla tokumente e ngotsweng ka Setswana.

Should you have any queries you are welcome to contact Chiara Kotze or Shelley Seton-Rogers on the contact details provided below.

Shelley Seton-Rogers or Chiara Kotze

Tel: 011 467-0945, Fax: 011 467-0978,

Post: P.O. Box 1596, Cramerview, 2060

Email: sholt@slrconsulting.com / ckotze@slrconsulting.com

From: Chiara D'Egdo Kotze
To: 'luca.mabuza@drdr.gov.za'
Cc:
Subject: NOTIFICATION OF ENVIRONMENTAL APPLICATIONS FOR CHANGES TO INFRASTRUCTURE AT BAKUBUNG PLATINUM MINE

Sent: Wed 2015/07/22 01:36

Message: Wesizwe Bakubung EIA BID English Final 21072015.pdf (889 KB)

NOTIFICATION OF ENVIRONMENTAL APPLICATIONS FOR CHANGES TO INFRASTRUCTURE AT BAKUBUNG PLATINUM MINE, LEDIG, NORTH WEST PROVINCE

Dear Authority

You have been identified as a potentially interested and affected party for the following project: "Environmental Applications for Changes to Infrastructure at Bakubung Platinum Mine, Ledig, North West Province".

A Background Information Document (BID) providing further initial details on the project has been attached with this email. Please refer to the BID for further initial information on the project, information on your role with regard to the Public Participation Process and information on the public open days that will be held for the project.

The Background Information Document attached in this email is also available in Setswana. Please indicate if you would like a copy of this.

Tokumente ya tshalo e mo imeileng, e ka fumanege ka Setswana. O ka ikgolaganya le rona ha o batla tokumente e ngotsweng ka Setswana.

Should you have any queries you are welcome to contact Chiara Kotze or Shelley Seton-Rogers on the contact details provided below.

Shelley Seton-Rogers or Chiara Kotze

Tel: 011 467-0945, Fax: 011 467-0978,

Post: P.O. Box 1596, Cramerview, 2060

Email: sholt@srconsulting.com / ckotze@srconsulting.com

From: Chiara D'Egdo Kotze

Sent: Wed 2015/07/22 02:05 PM

To:

Cc:

Bcc: MujahidH@daff.gov.za

Subject: NOTIFICATION OF ENVIRONMENTAL APPLICATIONS FOR CHANGES TO INFRASTRUCTURE AT BAKUBUNG PLATINUM MINE

Message: Wesizwe Bakubung EIA BID English Final 21072015.pdf (889 KB)

NOTIFICATION OF ENVIRONMENTAL APPLICATIONS FOR CHANGES TO INFRASTRUCTURE AT BAKUBUNG PLATINUM MINE, LEDIG, NORTH WEST PROVINCE

Dear Authority

You have been identified as a potentially interested and affected party for the following project: "Environmental Applications for Changes to Infrastructure at Bakubung Platinum Mine, Ledig, North West Province".

A Background Information Document (BID) providing further initial details on the project has been attached with this email. Please refer to the BID for further initial information on the project, information on your role with regard to the Public Participation Process and information on the public open days that will be held for the project.

The Background Information Document attached in this email is also available in Setswana. Please indicate if you would like a copy of this.

Tokumente ya tihaloso e mo Imelleng, e ka fumanegwa ka Setswana. O ka ikgolaganya le rona ha o batla tokumente e ngotsweng ka Setswana.

Should you have any queries you are welcome to contact Chiara Kotze or Shelley Seton-Rogers on the contact details provided below.

Shelley Seton-Rogers or Chiara Kotze

Tel: 011 467-0945, Fax: 011 467-0978,

Post: P.O. Box 1596, Cramerview, 2060

Email: sholt@slrconsulting.com / ckotze@slrconsulting.com

From: Chiara D'Egidio Kotze
To: KhozaF@dws.gov.za
Cc:

Sent: Wed 2015/07/22 02:07 PM

Subject: NOTIFICATION OF ENVIRONMENTAL APPLICATIONS FOR CHANGES TO INFRASTRUCTURE AT BAKUBUNG PLATINUM MINE

Message: Wesizwe Bakubung EIA BID English Final 21072015.pdf (889 KB)

NOTIFICATION OF ENVIRONMENTAL APPLICATIONS FOR CHANGES TO INFRASTRUCTURE AT BAKUBUNG PLATINUM MINE, LEDIG, NORTH WEST PROVINCE

Dear Elands Hex River Water Forum

You have been identified as a potentially interested and affected party for the following project: "Environmental Applications for Changes to Infrastructure at Bakubung Platinum Mine, Ledig, North West Province".

A Background Information Document (BID) providing further initial details on the project has been attached with this email. Please refer to the BID for further initial information on the project, information on your role with regard to the Public Participation Process and information on the public open days that will be held for the project.

The Background Information Document attached in this email is also available in Setswana. Please indicate if you would like a copy of this.

Tokumente ya tihaloso e mo imeileng, e ka fumanegwa ka Setswana. O ka ikgolaganya le rona ha o batla tokumente e ngotsweng ka Setswana.

Should you have any queries you are welcome to contact Chiara Kotze or Shelley Seton-Rogers on the contact details provided below.

Shelley Seton-Rogers or Chiara Kotze

Tel: 011 467-0945, Fax: 011 467-0978,

Post: P.O. Box 1596, Cramerview, 2060

Email: sholt@slrconsulting.com / ckotze@slrconsulting.com

Chiara D'Egidio Kotze

Environmental Assessment Practitioner

File Message

Ignore X Delete Reply Reply All Forward Meeting More

Inbox To Manager Rules OneNote Mark Unread Categorize Follow Up Translate Find Related Select Zoom

Team E-mail Done Create New Move Actions Tags Editing

Reply & Delete Quick Steps

From: Mase Rantsieng Sent: Thu 2015/09/03 09:56 AM
 To:
 Cc: Chiara D'Egidio Kotze
 Bcc: mothlakn@eskom.co.za; hendrick@pktravelintours.co.za; Mookid@eskom.co.za; Tebogo.Matima@wesizwe.com; siph@platinumgroupmetals.co.za; bromhlinec@webmail.co.za; 60010474.mphuphutheps@gmail.com; comsiph@platinumgroupmetals.co.za; lasumata@yahoo.com; mdakl.mooketsi@gmail.com; nomzamo@rebonesafety.co.za; zanele.sithole@gmail.com; mphongakane@yahoo.com; wbry@telkomsa.net
 Subject: NOTIFICATION OF ENVIRONMENTAL APPLICATIONS FOR CHANGES TO INFRASTRUCTURE AT BAKUBUNG PLATINUM MINE

Message Wesizwe Bakubung EIA BID English 31 08 2015 MR.pdf (1 MB)

NOTIFICATION OF ENVIRONMENTAL APPLICATIONS FOR CHANGES TO INFRASTRUCTURE AT BAKUBUNG PLATINUM MINE, LEDIG, NORTH WEST PROVINCE

Dear Interested and Affected Party

You have been identified as a potentially interested and affected party for the following project: "Environmental Applications for Changes to Infrastructure at Bakubung Platinum Mine, Ledig, North West Province".

A Background Information Document (BID) providing further initial details on the project has been attached with this email. Please refer to the BID for further initial information on the project and information on your role with regard to the Public Participation Process. Please also note that comments should be submitted by the **4th October 2015**.

The Background Information Document attached in this email is also available in Setswana. Please indicate if you would like a copy of this.

Tokumente ya tshalošo e mo Imelleng, e ka fumanegwa ka Setswana. O ka ikgolaganya le rona ha o batla tokumente e ngotsweng ka Setswana.

Should you have any queries you are welcome to contact Chiara Kotze or Mase Rantsieng on the contact details provided below.

Mase Rantsieng or Chiara Kotze
 Tel: 011 467-0945, Fax: 011 467-0978,

5.3 ADVERTS AND SITE NOTICES

Relive childhood dreams at the Impi Challenge in Gauteng

RUSTENBURG HERALD - RUSTENBURG - The adrenaline pumping Impi Challenge heads to the North West Province one last time in 2015.



Should entrants wish to experience the true camaraderie of the Impi Challenge, competitors are encouraged to enter as part of a team. Seen here are participants in action earlier this year. (Photo credit: Mark Sampson|THRIBE).

Taking place at the picturesque Van Gaalens Cheese Farm (Hartbeespoort) on Thursday, 24 September 2015, adventure seekers can expect to get dirty! A trail run with a twist, the Impi Challenge has five age categories to choose from and is ideal for entrants of all ages.

Categories: Impi Challenge - 10km with 18 obstacles (age 18+ years); Impi Dash - 5km with 12 obstacles (ages 10+, all adults welcome); Impi Mini - 1km with smaller supervised obstacles (ages 6 - 10 years); Impi Elite - 18-20km with 25 tough obstacles (age 18+ years); timed event with prize money); Impi Corporate -the 10km Challenge distance with extra benefits (age 18+ years). Prize money will be allocated to the top 3 finishers in the men's and women's Impi Elite Race.

An event favourite, entrants are invited to enter the best dressed competition. Pull out all the stops! There are awesome sponsor prizes up for grabs. Family and friends are invited to relax in the Festival Area while loved ones conquer their fears out on route.

For more information on the Impi Challenge contact 076 772 3735, email info@impichallenge.co.za

or visit www.impichallenge.co.za.

Impala hardloop oor Randfontein

RUSTENBURG HERALD - RANDFONTEIN - As iemand gedink het dat Rustenburg Impala het hulle slag verloor as gevolg van hulle speeldroogte moet hulle dalk weer dink. Rustenburg Impala se Newrakespan het Saterdag op Randfontein die tuisspan in 'n vriendskaplike wedstryd verspot maklik met 'n reusagtige 75 - 5 geklop.

In die proses het Rustenburg Impala 'n allemintige 11 drieë gedruk teenoor die enkele poging van Randfontein. Dit bly steeds 'n groot jammer dat die tweedebeste klubspan in die land nie in 'n volwaardige liga speel nie maar terselfdertyd is dit 'n groot kompliment aan die spelers en die afrigtingsspan van Nico le Roux dat hulle fokus behou en elke wedstryd steeds hul beste lewer.

Daar bly vir Impala twee wedstryde oor vir die seisoen. In albei wedstryde het hulle 'n appeltjie te skil met hulle opponent. Eerstens is daar Centurion wat hulle vroeë die seisoen geklop het toe hulle met 'n erg verswakte span teen Centurion moes opdraf en Tukkie - die enkele een span wat hulle nog nie die seisoen kon klop nie.

Maar om reg te laat geskied aan die wedstryd van Saterdag. Die agterlyn het gekook en die twee senters Edmar Marais en Dumi Matyeshane het elk twee drieë gedruk en so ook die speler van die wedstryd Kyle Verwey. Verwey het gewys dat hy nie net spoed het nie maar ook 'n giftige afstamp as 'n opponent te naby aan hom kom.

Die heeiagter Aubrey MacDonald het ook gedruk onder die agterspelers. Dit was egter nie net die agterspelers wat baljaar het nie - verskeie van die voorspelers soos Leon du Plessis (agtsteman), Justin Wheeler (flank), Bruce Muller (haker) en Tiaan Nel (slot) het ook bygedra tot die elf drieë.

Die doelskoppe was ook 'n span poging en almal wat wou en kon het 'n kans gekry. Nie dat hulle nie kon nie want 10 van die 11 drieë is verdoel deur MacDonald (4),

Wheeler (3) en Henro Huyser, Verwey, en Muller elk een.

Dit was nie net die eerstespan wat hulle ding gedoen het nie maar selfs die tweedespan het hul wedstryd gemaklik met 33 - 7 gewen.



PUBLIC PARTICIPATION PROCESS

NOTICE OF APPLICATION FOR ENVIRONMENTAL AUTHORISATION, ENVIRONMENTAL MANAGEMENT PROGRAMME AMENDMENT, WATER USE LICENCE & WASTE MANAGEMENT LICENCE FOR THE CHANGES TO INFRASTRUCTURE AT BAKUBUNG PLATINUM MINE, LEDIG, NORTH WEST

Wesize Platinum Limited is the owner of Bakubung Platinum Mine, currently siting on the farm Frischgewag 96J0 (Portions 3, 4 and 11) The mine is located near Ledig, south of the Phaseng Game Reserve and Sun City in the North West Province. Two reefs are mined for platinum, palladium and gold with copper and nickel as by-products.

The Bakubung Platinum Environmental Authorisation in 2009, in terms of both the National Environmental Management Act (Act 107 of 1989) (NEMA) & Mineral and Petroleum Resources Development Act (Act 28 of 2002) (MPRDA). The mine's Water Use Licence (WUL) was issued in 2010 in terms of the National Water Act 36 of 1998 (NWA).

Wesize would like to make several changes to infrastructure at the approved mine which require an additional Environmental Authorisation, Waste Management Licence (WML) & WUL amendment. The proposed project will likely involve the following changes to the approved mine, some of which require Environmental Authorisation: larger tailings dam & tailings pipeline, increased capacity of concentrator plant & product stockpiles, relocation of ore crusher from underground to surface, inclusion of minerals in waste rock into the mining licence, erosion control; storage & handling of dangerous goods; sewage & water pipelines; internal roads, pipeline & road crossings over watercourses; ventilation shafts & raise boreholes; back-up generators

Water uses which require an amendment to the Bakubung Platinum Mine's WUL include: dewatering mine shafts; water reservoirs; watercourse crossings & erosion control; tailings dam; return water dams; waste rock dumps; sewage treatment plant, ore stockpiles; pollution control dams; dust suppression wip; water & increased capacity of settling dams

Waste activities which require a WML include: tailings dam; waste rock dumps & salvage yard.

Notice is hereby given in terms of the legislation listed below, of the various environmental approvals required prior to changes to the approved Bakubung Platinum Mine. The preliminary steps of likely related activities are included below

NEMA - GNR 963: activity 2, 9, 10, 12, 14, 19, 25, 27, 28. GNR 964: activity 2, 4, 6, 15, 17, 21, 25. GNR 985: activity 4, 10, 12. National Environmental Management: Waste Act (59 of 2008); - GN 924 Category B 7. NWA - Water uses in section 21 a, b, c, g, h, i, j. MPRDA - Section 102 amendment

SLR Consulting (Africa) (Pty) Ltd has been appointed as the independent environmental practitioner responsible for undertaking the necessary environmental work and conducting the public participation process for the project. These appointments will be supported by a full Environmental Impact Assessment Process in terms of the Environmental Impact Assessment Regulations (GNR982).

Public Open Days will be held for this project. If you would like to receive details of the Open Days and out more information, register as an interested & affected party, or raise issues & concerns contact: Chiara Kotze or Shelley Selton-Rogers.

Email: chotze@slrconsulting.com or shselton@slrconsulting.com

Tel 011 467 0945 Fax 011 467 1975

Post: PO Box 1586, Cramerville, 2060

SLR

PLEASE SEND YOUR INITIAL COMMENTS & QUESTIONS BY 24 AUGUST 2015



CAPPED PRICE SERVICES

Trust us to keep your Volkswagen running like a Volkswagen.

CAPPED PRICE SERVICING ON ALL POLO 1.4 AND 1.6 PETROL MODELS FROM 2003 - 2011

OIL CHANGE SERVICE R 999,00
INTERVAL SERVICE R 1 599,00
INSPECTION SERVICE R 2 199,00

CAPPED PRICE SERVICING ON JETTA AND GOLF 5 PETROL MODELS

OIL CHANGE SERVICE R 890,00
INTERVAL SERVICE R 1 399,00
INSPECTION SERVICE R 2 199,00

CAPPED PRICE SERVICING ON THE AMAROK PETROL MODEL VEHICLES OUT OF WARRANTY / OUT OF MAINTENANCE PLAN

OIL CHANGE SERVICE R 889,00
INTERVAL SERVICE R 1 550,00
INSPECTION SERVICE R 2 199,00

CAPPED PRICE SERVICING ON THE AMAROK DIESEL MODEL VEHICLES OUT OF WARRANTY / OUT OF MAINTENANCE PLAN

OIL CHANGE SERVICE R 1 199,00
INTERVAL SERVICE R 1 699,00
INSPECTION SERVICE R 2 199,00

Nobody knows your Volkswagen better than we do.



SERVICE



Rustenburg Volkswagen

At the Rustenburg Service Centre

011 467 0945

For more information about Volkswagen Rustenburg
Tel: 011 467 0945, www.volkswagenrustenburg.co.za



Das Auto.

2270
Personal Loans
LOAN R1000 – R300 000
Blacklisted welcome.
Same day approval.
073 255 2960.
Fax: 086 596 8824

2776
Loans & Finance
A BRIDGING LOAN?
WAITING FOR PENSION
LUMP SUM? SMS OR SEND
“PLS CALL ME” TO
082 301 7856
PH: 0860 105 546

INSTANT CASH
LOANS AGAINST
Cars, Gold, Diamonds.
In fact almost anything
of value.
WE PAY MORE
#274 Louis Botha Ave.
Orange Grove.
CALL NOW!!
011 728 9777

BRIDGING CASH
While waiting for
PENSION / PACKAGE
Payout (lumpsum only)
JHB: 011 394 8937
PTA: 081 562 0510
072 831 1028
VAAL: 016 933 9451
081 404 0945

CONSOLIDATE
ALL DEBTS
INTO 1 SIMPLE
PAYMENT
011 492 1044
078 783 4839
58 Marshall St. 3rd Floor, Job.

DEBT!!!
CONSOLIDATE DEBT INTO
1 INSTALLMENT
086 722 7553 / 081 390 9387
NATIONWIDE
SMS HELP TO 38021
WE WILL CALL YOU
30/08/2015 3:55 PM
Free Consultation
“BEE Contributor”
www.k2201.co.za

**DO YOU NEED
A CAR?**
* ITC WELCOME * FAX THE
FOLLOWING: * PAYS/PL
* ID COPY * PROOF OF
ADDRESS * 3 MONTHS
BANK STATEMENT
* DRIVERS LICENCE
NOT REQUIRED.
HANLU 082 356 4343
ZELDA 079 133 1186
FAX: 086 226 3285
Email: hanlu@board.moby
@gmail.com

**YOU NEED
A CAR?**
PAY 1 INSTALLMENT
R500 000 – R4 000/pm
072 236 9888
072 977 1236

**SOS CASH
NOW!!**
**CASH LOANS
AGAINST CARS,
GOLD,
ELECTRICAL
ITEMS OR ANY
OTHER
VALUABLES.**
011 786 1234
071 777 9999

Herbalist
SHEIKH AKIM
073 307 8089
SAME TIME, DAY RESULTS



HOLY OIL TO WIN TENDERS
HOLY OIL FOR BUSINESS
HOLY OIL FOR WINNING
LOTTO. HOLY OIL FOR MAR-
RIAGES/LOVE/HPS, BUMS
CREAM & PILLS. PENS CREAM
UNFINISHED JOBS. MAGIC RING
DIVORCE PROBLEMS
ROSEBANK / SANDTON /
PTAROLOKWANE

**GOOD NEWS!
GOOD NEWS!**

**SEE YOUR ENEMIES
THROUGH THE
MIRROR ASHIM'S
EXTREME DIVINE
POWERS.**
**R U EXPERIENCING
SETBACKS?**
FINANCIAL SPELLS.
(LE LUCKY LOTTO NUMBERS.
POWERBALL, MAGIC RING.
MAGIC WALLS). BUSINESS
SPELLS WITH CONTRACTS
TEACHERS AND HIGH POSTS
OF ANY KIND, MARRIAGE
AND DIVORCE SPELLS
REMOVE CURSES AND BAD
LUCK SPELLS. REMOVE
WITCHRAFT, BLACK
MAGIC. BRING BACK LOST
SPECIAL PLAYERS FOR
LUCK AND REVENGE
Curses and SANGOMAS,
PARTS AND STOP CON-
FLICTS OR FIGHTS. REMOVE
UNWANTED PEOPLE. YOUR
LIFE PERMANENTLY TALENT
BOOSTING CHARMS FOR
SPORTS CLUBS / TEAMS.
MAKE AN APPOINTMENT
WITH GAAGA, ASHIM IN W.K.
FAIR AND REGENTS PARK.
011 054 0419
083 974 6448

**100% RESULTS OR MONEY
BACK. THE MOST
POWERFUL MAGIC
WALLET TO MAKE YOU RICH.**



FOR FINANCIAL PROBLEMS:
* MAGIC WALLET * SHORT
ROTSY TO PUT MONEY IN
YOUR ACCOUNT OR HOUSE
* MAGIC RING TO MAKE YOU
WIN LOTTO SAME DAY
RESULTS SANDTON
PTA & POKWANE
CALL MAMA RINA:
071 918 5417

**OMAR
RUMANZA**
NEW TRADITIONAL DOCTOR
HAS ARRIVED TO SOLVE
ALL PROBLEMS.
* EDUCATION PROBLEMS.
DIVORCE CASES, SUGAR
DIABETES, BLOOD PRES
SURE * ENLARGEMENT
OF PENIS WITHOUT SIDE
EFFECTS * TOKOLSHIE
THAT USES YOU AT NIGHT.
LACK OF STRENGTH IN THE
BODY * BAD LUCK. HELP
PEOPLE FIND PARTNERS
AND STRONG ERECTIONS.
CONTROL EARLY EJACULA-
TION * BRING BACK LOST
LOVER, PROTECTION AT
HOME AND WORK * WOMEN
OR MAN WHO CANNOT PRO-
DUCE CHILDREN * COURT
CASES, TENDER CONTRACTS
* AIDS SYMPTOMS, KIDNEY
STONES, BEWITCHED
PEOPLE * SWOLLEN BODY,
WIND SNAKES TO BE RICH
* DO WELL IN SPORTS LIKE
SOCCER, ATHLETICS,
SWIMMING, RUGBY,
TENNIS, CYCLING.
REMEMBER THAT NOTHING
IS IMPOSSIBLE IN LIFE. FOR
INFORMATION CALL:
081 086 0018

10020
**Business &
Franchise Opportunities**
BE YOUR OWN BOSS
We can help you into the
world of transport. For more
info SMS your name, fax
no(email to 082 702 8834,
(T's and C's apply)

6
EMPLOYMENT
Six International has the
following positions available:

CODE 10 DRIVERS
Min of 7 years' experience
needed with comparable refer-
ences

BAKERY MANAGER
Min of 10 years' experience in
the bakery industry with contact
with business managers responsible
for staff and production

Min of 7 years' experience
in the fast moving company.
Please forward your CV
to: info@bushy
E-mail:
info@bushy.co.za
Closing Date for application:
24/07/2015.
Please email your cover
letter to info@bushy.co.za
Please email your CV to:
info@bushy.co.za

7
ACCOMMODATION
Flats to Let

**DARRAGH HOUSE -
JHB CBD**
**BACHELOR FLATS -
R2 500 p/m**
**1 BEDROOM FLATS -
R2 850 p/m**
**ELECTRICITY - METERED
REFUSE, WATER,
SEWER - FREED.**
Benneth 011 333 7902
Ashley 011 441 4126

**Holiday
Accommodation**

**24 MONUMENT ROAD
KEMPTON PARK**
**R275.00 Per Night -
Sleeps 2**
**R130.00 Daily Rate
300m from McDonalds**
011 394 3526
011 392 4886

8
PROPERTY
Houses For Sale

**WE BUY HOUSES FOR
CASH! WE SELL HOUSES
QUICK & EASY.**
CALL STEVEN JELBERG
YOUR TELEPHONE: 075 90611
8050
Stands For Sale

CHEAP STANDS
INSTALLMENT SALES
Serviced stands
Vereniging, Vanderbil,
Sebkeng &
Golden Gardens
From R125 000
Call: 011 728 9166 or
072 612 4646
www.buyastand.co.za

9
MOTORING
Tyres, Wheels & Mags

CONSOLIDATE DEBT INTO 1 PAYMENT
R30 000-R600 p.m R50 000-R800 p.m R500 000-R2000 p.m
ACT NOW!
R20 000 – R5 Million?
Bring ID, Payslip, Bank Statement and Account Statements
Pretoria Joburg Germiston Boksburg Vereeniging
012 323 0599 011 333 0758 011 825 7043/4 011 823 1141 016 422 8861
084 033 9293 082 495 9068 071 740 4415 011 823 1142 016 455 5886
072 393 3434 078 148 0058 082 495 8488 082 495 9113 072 627 5101
012 323 4114 082 495 8832 082 495 8849 078 272 8665 072 103 5339
DON'T WAIT UNTIL IT'S TOO LATE!!
WWW.CONSOLIDATEDEBT.CO.ZA

PUBLIC PARTICIPATION PROCESS
**NOTICE OF APPLICATION FOR ENVIRONMENTAL AUTHORISATION,
ENVIRONMENTAL MANAGEMENT PROGRAMME AMENDMENT, WATER USE
LICENCE & WASTE MANAGEMENT LICENCE FOR THE CHANGES TO
INFRASTRUCTURE AT BAKUBUNG PLATINUM MINE, LEDIG, NORTH WEST**
Westzwe Platinum Limited is the owner of Bakubung Platinum Mine, currently shaft
sinking on the farm Frischgewaagd 96JQ (Portions 3, 4 and 11). The mine is located
near Ledig, south of the Pinesburg Game Reserve and Sun City, North West Province.
Two reefs are mined for platinum, palladium, rhodium and gold, with copper and
nickel as by-products.
The Bakubung Platinum Mine received Environmental Authorisation in 2009, in terms
of both the National Environmental Management Act (Act 107 of 1998) (NEMA) &
Mineral and Petroleum Resources Development Act (Act 28 of 2002) (MPRDA). The
mine's Water Use Licence (WUL) was issued in 2010 in terms of the National Water Act
36 of 1998 (NWA).
Westzwe would like to make several changes to infrastructure at the approved mine
which require an additional Environmental Authorisation, Waste Management Licence
(WML) & WUL amendment. The proposed project will likely involve the following
changes to the approved mine, some of which require Environmental Authorisation:
larger tailings dam & tailings pipeline; increased capacity of concentrator plant &
product stockpiles; relocation of ore crusher from underground to surface; inclusion of
minerals in waste rock into the mining licence; erosion control; storage & handling of
dangerous goods; sewage & water pipelines; internal roads; pipeline & road bridge
crossings over watercourses; ventilation shafts & raise boreholes; back-up generators
or potential solar power plant; construction of phase 1a of mine housing.
Water uses which require an amendment to the Bakubung Platinum Mine's WUL
include: dewatering mine shafts; water reservoirs; watercourse crossings & bridge;
erosion control; tailings dam; return water dams; storm water dams; waste rock
dumps; sewage treatment plant; ore stockpiles; pollution control dams; dust
suppression with water & increased capacity of settling dams.
Waste activities which require a WML include: tailings dam; waste rock dumps &
save yard.
Notice is hereby given in terms of the legislation listed below, of the various
environmental approvals required prior to changes to the approved Bakubung Platinum
Mine. The preliminary lists of likely listed activities are included below:
NEMA - GNR 983: activity 2, 9, 10, 12, 14, 19, 25, 27, 28. GNR 984: activity 2, 4, 6, 15,
17, 21, 25. GNR 985: activity 4, 10, 12. National Environmental Management: Waste Act
(59 of 2008) - GN 921 Category B 7. NWA - Water uses in section 21 a, b, c, g, h, i, j.
MPRDA - Section 102 amendment.
SLR Consulting (Africa) (Pty) Ltd has been appointed as the independent environmental
practitioner responsible for undertaking the necessary environmental work and
conducting the public participation process for the project. These applications will be
supported by a full Environmental Impact Assessment Process in terms of the
Environmental Impact Assessment Regulations (GNR982).
Public Open Days will be held for this project. If you would like to receive details of
the Open Days, find out more information, register as an interested & affected party, or
raise issues & concerns contact: Chiara Kotze or Shelley Seton-Regers.
Email: ckotze@slrconsulting.com or shott@slrconsulting.com
Tel: 011 467 0945 Fax: 011 467 0975
Post: PO Box 1596, Cramerview, 2060
PLEASE SEND YOUR INITIAL COMMENTS & QUESTIONS BY 24 AUGUST 2015

Sparrow FET College in Sophiatown Johannesburg
is currently assessing for the below funded programs
Contact our admissions on **011 673 4410**
admissions@sparrowschools.co.za for more information.

PROGRAMS AVAILABLE IN 2015:
FULL QUALIFICATIONS (12 month Programs):
• Automotive Repair & Maintenance @ NQF 2
• Furniture Making: Wood @ NQF 2
• End User Computing @ NQF 3
• Installation of Floor Coverings @ NQF 1
• Professional Cookery @ NQF 4 (Awaiting accreditation)
• Welding Application & Practice @ NQF 2
SKILLS PROGRAMS (6 Month Programs):
• Assistant Chef @ NQF 2
• Fluid Power Hose Assembly @ NQF 3
Program Delivery & Duration:
All full qualifications comprise of comprehensive practical and theoretical training and include 6 months of college-based training followed by 6 months of intensive workplace-based experiential training. Full qualifications can also be offered as formal learnership programs. Skills programs are fast-paced, focused programs that provide 3 months of college-based training followed by 3 months of workplace-based experiential training. All workplace-based training is offered in collaboration with SETA approved 'Workplace Experience Providers'.

Admission Fees:
Assessment Fee R100 (non-refundable)
Registration upon acceptance R400

**SPARROW
SCHOOLS**

MAMONGI
Notice in respect of a license application
in terms of the petroleum Products Act,
1977 (Act No 120 of 1977)

This notice serves to inform parties that may be interested or affected that MAMONGI PTY LTD Hereinafter referred to as 'the applicant', has submitted an application for a WHOLESALE licence, Application number D/2015/01/28/0003

ADDRESS: 4427 MAKATSI STREET, SECTION M, MAMELODI WEST, PRIETORIA
DETAILS: The purpose of the application is for the applicant to be granted a licence to undertake petroleum wholesale activities as detailed in the application. Arrangements for viewing the application documentation can be made by contacting the Controller of Petroleum Products by:

* Telephone: (012) 406 7788
* Fax: 012 341 4228
* E-mail: petroleum.controller@energy.gov.za

Any objections to the issuing of a licence in respect of this application, which must clearly quote the application number above, must be lodged with the Controller of Petroleum Products within period of twenty (20) working days from the date of publication of this notice. Such objections must be lodged at the following physical or postal address:

ADDRESS:
Physical address:
The Controller of Petroleum Products
Department of Energy
Private Bag X96
Arcadia, 0001

Postal address:
The Department of Petroleum Products
Department of Energy
Private Bag X96
Arcadia, 0001

DIKOPO TSA GO DIRA DIPHETOGO MO TIKOLOGONG TSA DIKAGO LE MADIRELO A MEEPOYA BAKUBUNG PLATINUM, LEDIG, MO POROFENSENG YA BOKONE BOPIRIMA

KITSISO YA KOPO YA LENANEO LA GO REBOLELWA GO DIRA DIPHETOGO MO TIKOLOGONG, GO LAOLA TIKOLOGO, LAESENSE YA TIRISO YA METSI LE LAESENSE YA TAOLO YA DILATLHIWA

Wesizwe Platinum Limited ke mong wa Moepo wa Bakubung Platinum, o ga jaana shafote ya one e nwelang mo Polasing ya Frischgewaagd 96JQ (Dikarolo3, 4 le 11). Moepo ono o gauifi le Ledig, kwa borwa jwa Pilaesburg Game Reserve le Sun City Mo Porofenseng ya Bokone Bophirima. Go epiwa dirifing tse pedi tsa matlapa go batla polathinamo, pladiamo, rodiamo le gouta, mme go bonwa le kopore le nikile fa go nise go epiwa diminerala tseo. Moepo wa Bakubung Platinum e neilwe Thebolelo ya Tikologo (*Environmental Authorisation*) ka 2009, go ya ka Molao wa Taolo ya Tikologo ya Naga (*National Environmental Management Act*) (Act 107 ya 1998) (NEMA) gammogo le molao wa Go Dirwa ga Ditsompelo tsa Diminerala le tsa Peteroliamo (*Mineral and Petroleum Resources Development Act*) (Act 28 ya 2002) (MPRDA). Laesense ya moepo ono ya Tiriso ya Metsi (*Water Use Licence*) (WUL) e neilwe ka 2010 go ya ka Molao wa Naga wa Metsi (*National Water Act* 36 ya 1998) (NWA).

Wesizwe e batla go dira diphetogo di le mmalwa mo dikagong le madirelo kwa moepong o o dumetletsweng o o tshokang gore go dirwe phetogo e nngwe mo Laesenseng ya go Dirwa Diphetogo mo Tikologong, Taolo ya Dilatlwana (*Environmental Authorisation, Waste Management Licence*) (WML) le WUL. Porojeke e go tshithinngwang ka yone e ka nna ya akaretisa diphetogo tse di latelang mo moepong o o dumetletsweng, dingwe tsa tseo di tshokang Thebolelo ya go Dirwa Diphetogo mo Tikologong: letangwana le legolo la bolathelo jwa manya le pompo ya bolathelo jwa manya; go okediwa ga mothamo kwa polanteng ya concentrator le bobotokelo jwa didirwa; go fudusiwa ga sesila manya; taolo ya kgothego ya mmu; polokelo le tiriso ya dilo tse di kotsi; tsamaiso ya meselemaswe le dipompo tsa metsi; ditseta tsa mo teng; makgabaganyo a dipompo le a ditseta mo godimo ga dinokana tsa metsi; thabisomowa mo dishafoteng le dipetise tse di seng boteng thata; dijeneraitara tsa makatadimeitsho.

Ditiriso tsa metsi tse di tshokang go fetolwa mo WUL ya Bakubung Platinum di akaretisa: go ntsha metsi mo dishafoteng tsa moepo; go kgabaganya ga dinokana tsa metsi le taolo ya kgothego ya mmu; letangwana la bolathelo jwa manya; matangwana ya metsi a boang; matangwana a metsi a dipula; bolathelo jwa matlapa a a latlhiwang, polante ya go phepafadiwa gape ga meselemaswe, polokelo ya manya; matangwana a taolo ya kgotlho; thibelo ya lerole ka metsi le go okediwa ga mothamo wa matamo a a ithamang. Ditiro tsa dilatlwana tse di tshokang WML di akaretisa: letangwana la dilatlwana; bolathelo jwa matlapa a a latlhiwang le lebatla la boamegelo.

Go nwa kitsiso fano go ya ka molao o kwadilweng fa tlase fa, wa ditumelelo tse di farologaneng tsa tikologo tse di tshokang go dira diphetogo mo Moepong wa Bakubung Platinum. Lenaane la ntlha la ditiro tse di kwadilweng tse di ka nngang tsa diragala le kwadilwe fa tlase:

NEMA - GNR 983: tiro 2, 9, 10, 12, 14, 19, 25, 27, 28. GNR 984: tiro 2, 4, 6, 15, 17, 21, 25. GNR 985: tiro 4, 10, 12.

Taolo ya Tikologo ya Naga (National Environmental Management: Molao wa Dilatlwana (Waste Act 59 ya 2008)) - GN 921 Sethopha B 7.

NWA - Tiriso ya metsi mo karolong ya 21 a, b, c, g, h, i, j.

MPRDA - Phetolo ya karolo 102.

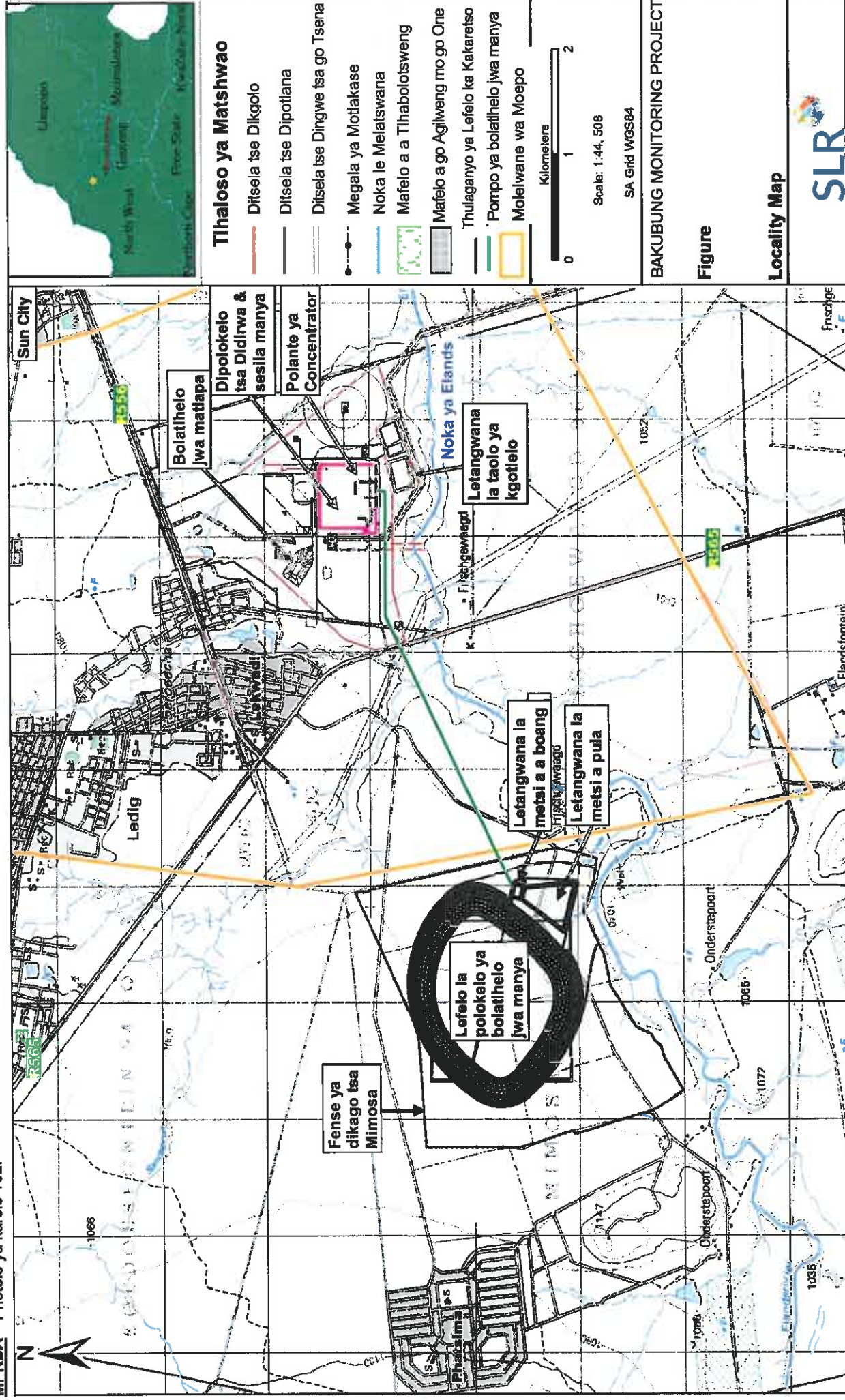

Setshwantsho 1: Mmapa wa lefelo la Moepo wa Bakubung Platinum le dikago le madirelo tse di amanang le one

SLR Consulting (Africa) (Pty) Ltd e thomilwe jaaka mosiamisi wa ditikologo yo o ikemetseng ka nosi yo o ikarabelelang mo go direng tiro yo o ikarabelelang mo go tsamaisa tiro ya go tsaya karolo ga morafe mo porojekeng. Dikopo tseno di tla tsenngwa lentswana ke Tiro ya Tshetatsheko ya Kamego ya Tikologo go ya ka Melawana ya Tshetatsheko ya go Omega ga Tikologo (*Environmental Impact Regulations*) (GNR982).

Go tla nna le Malatsi a a Buletsweng Morafe mo porojekeng eno. Fa e le gore o batla go romelwa dintlha malebana le Malatsi a Morafe o Buletsweng, o batla tshedimotsetso e nngwe, o batla go kwadisa jaaka motsayakarolo yo o nang le kgathego le yo o amegang, kgotsa o batla go bua ka mathata le matshwenyego a gago, ikgolaganye le:

Chiara Kotze kgotsa Shelley Seton-Rogers.

Imeile: ckozze@slrconsulting.com kgotsa sholt@slrconsulting.com

Mogala: 011 467 0945 Fekese: 011 467 0978 Poso: PO Box 1596, Gramerview, 2060

ENVIRONMENTAL APPLICATIONS FOR CHANGES TO INFRASTRUCTURE AT BAKUBUNG PLATINUM MINE, LEDIG, NORTH WEST PROVINCE

NOTICE OF APPLICATION FOR ENVIRONMENTAL AUTHORISATION, ENVIRONMENTAL MANAGEMENT PROGRAMME AMENDMENT, WATER USE LICENCE & WASTE MANAGEMENT LICENCE

Wesizwe Platinum Limited is the owner of Bakubung Platinum Mine, currently shaft sinking on the farm Frischgewaagd 96JQ (Portions 3, 4 and 11). The mine is located near Ledig, south of the Pilanesburg Game Reserve & Sun City, North West Province. Two reefs are mined for platinum, palladium, rhodium and gold, with copper and nickel as by-products. The Bakubung Platinum Mine received Environmental Authorisation in 2009, in terms of both the National Environmental Management Act (Act 107 of 1998) (NEMA) & Mineral and Petroleum Resources Development Act (Act 28 of 2002) (MPRDA). The mine's Water Use Licence (WUL) was issued in 2010 in terms of the National Water Act 36 of 1998 (NWA).

Wesizwe would like to make several changes to infrastructure at the approved mine which require an additional Environmental Authorisation, Waste Management Licence (WML) & WUL amendment. The proposed project will likely involve the following changes to the approved mine, some of which require Environmental Authorisation: larger tailings dam & tailings pipeline; increased capacity of concentrator plant & product stockpiles; relocation of ore crusher from underground to surface; inclusion of minerals in waste rock into the mining licence; erosion control; storage & handling of dangerous goods; sewage & water pipelines; internal roads; pipeline & road crossings over watercourses; ventilation shafts & raise boreholes; back-up generators.

Water uses which require an amendment to the Bakubung Platinum Mine's WUL include: dewatering mine shafts; water reservoirs; watercourse crossings & erosion control; tailings dam; return water dams; storm water dams; waste rock dumps; sewage treatment plant; ore stockpiles; pollution control dams; dust suppression with water & increased capacity of settling dams. Waste activities which require a WML include: tailings dam; waste rock dumps & salvage yard.

Notice is hereby given in terms of the legislation listed below, of the various environmental approvals required prior to changes to the approved Bakubung Platinum Mine. The preliminary lists of likely listed activities are included below:

NEMA - GNR 983: activity 2, 9, 10, 12, 14, 19, 25, 27, 28. GNR 984: activity 2, 4, 6, 15, 17, 21, 25. GNR 985: activity 4, 10, 12.

National Environmental Management: Waste Act (59 of 2008) - GN 921 Category B 7.

NWA - Water uses in section 21 a, b, c, g, h, i, j.

MPRDA - Section 102 amendment.

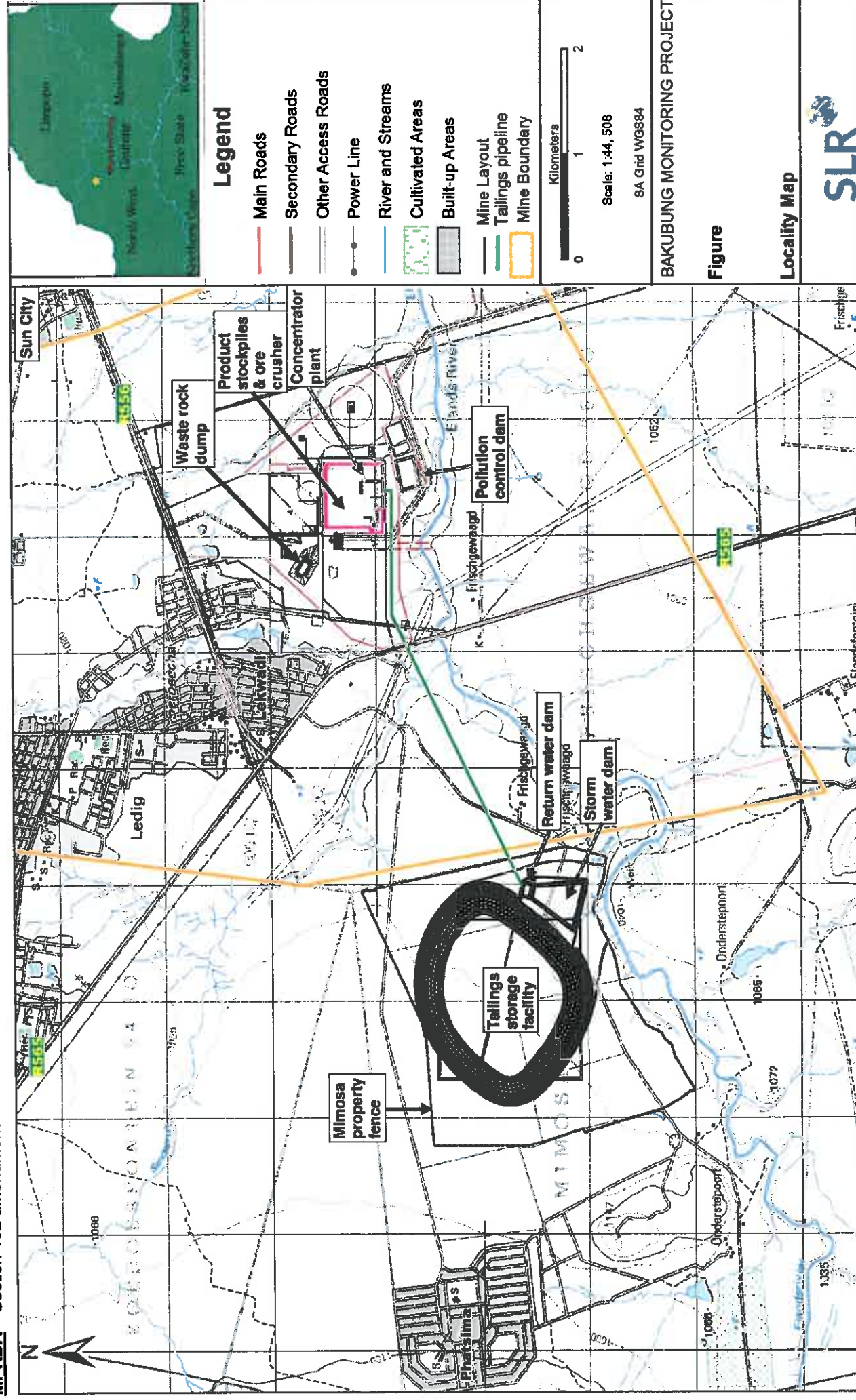

Figure 1. Locality map of the Bakubung Platinum Mine and related infrastructure

SLR Consulting (Africa) (Pty) Ltd has been appointed as the independent environmental practitioner responsible for undertaking the necessary environmental work and conducting the public participation process for the project. These applications will be supported by a full Environmental Impact Assessment Process in terms of the Environmental Impact Assessment Regulations (GNR982).

Public Open Days will be held for this project. If you would like to receive details of the Open Days, find out more information, register as an interested & affected party, or raise issues & concerns contact: Chiara Kotze or Shelley Seton-Rogers.

Email: ckotze@slrconsulting.com or sholt@slrconsulting.com

Tel: 011 467 0945 Fax: 011 467 0978 Post: PO Box 1596, Cramerview, 2060

PLEASE SEND YOUR INITIAL COMMENTS & QUESTIONS BY 24 AUGUST 2015

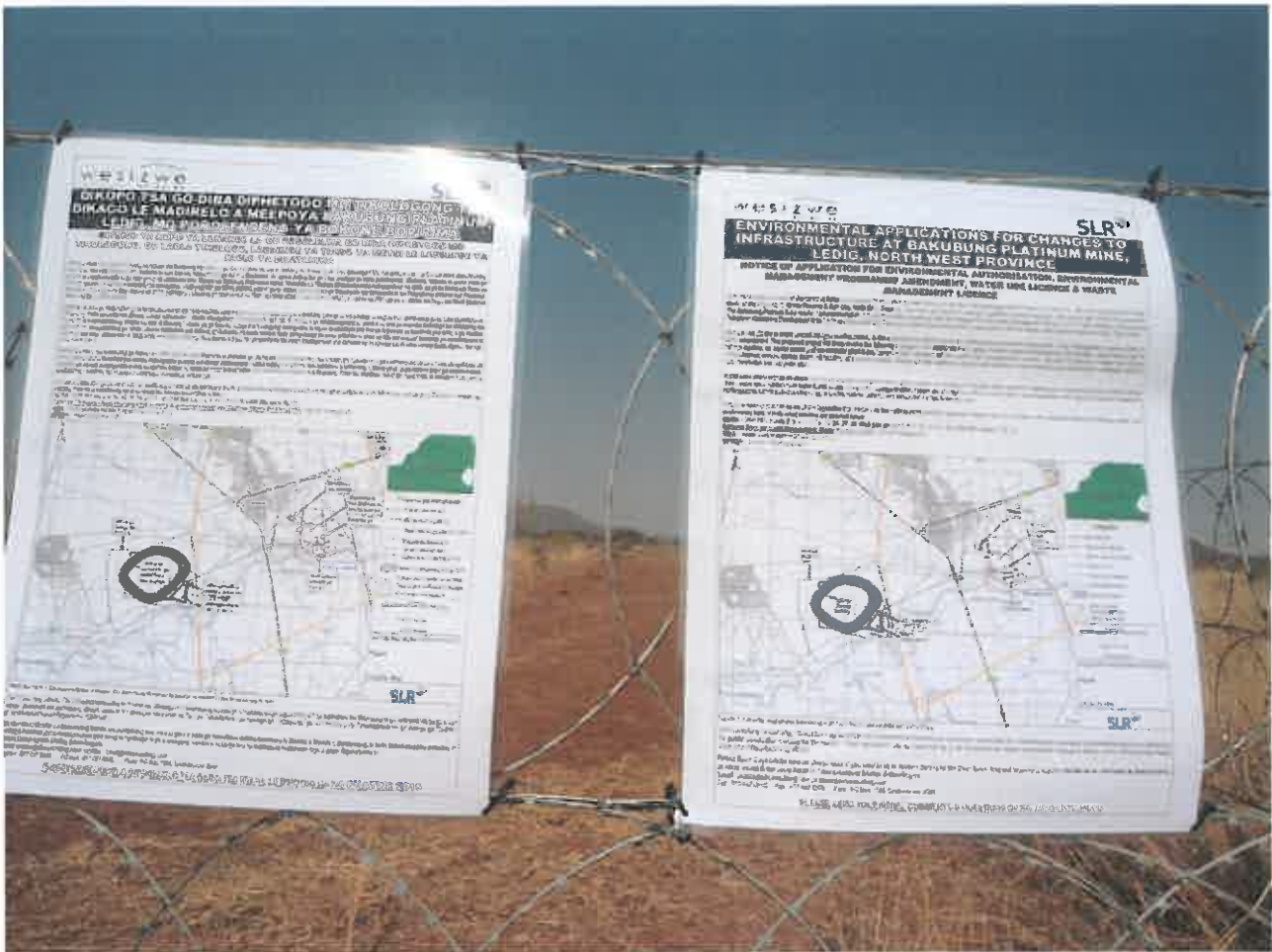

Plate 1. Photos of A2 English and Setswana site notices placed on the fence of the Farm Mimosa 81 JQ where the tailings dam will be located, adjacent to the road between Phatsima and Ledig.

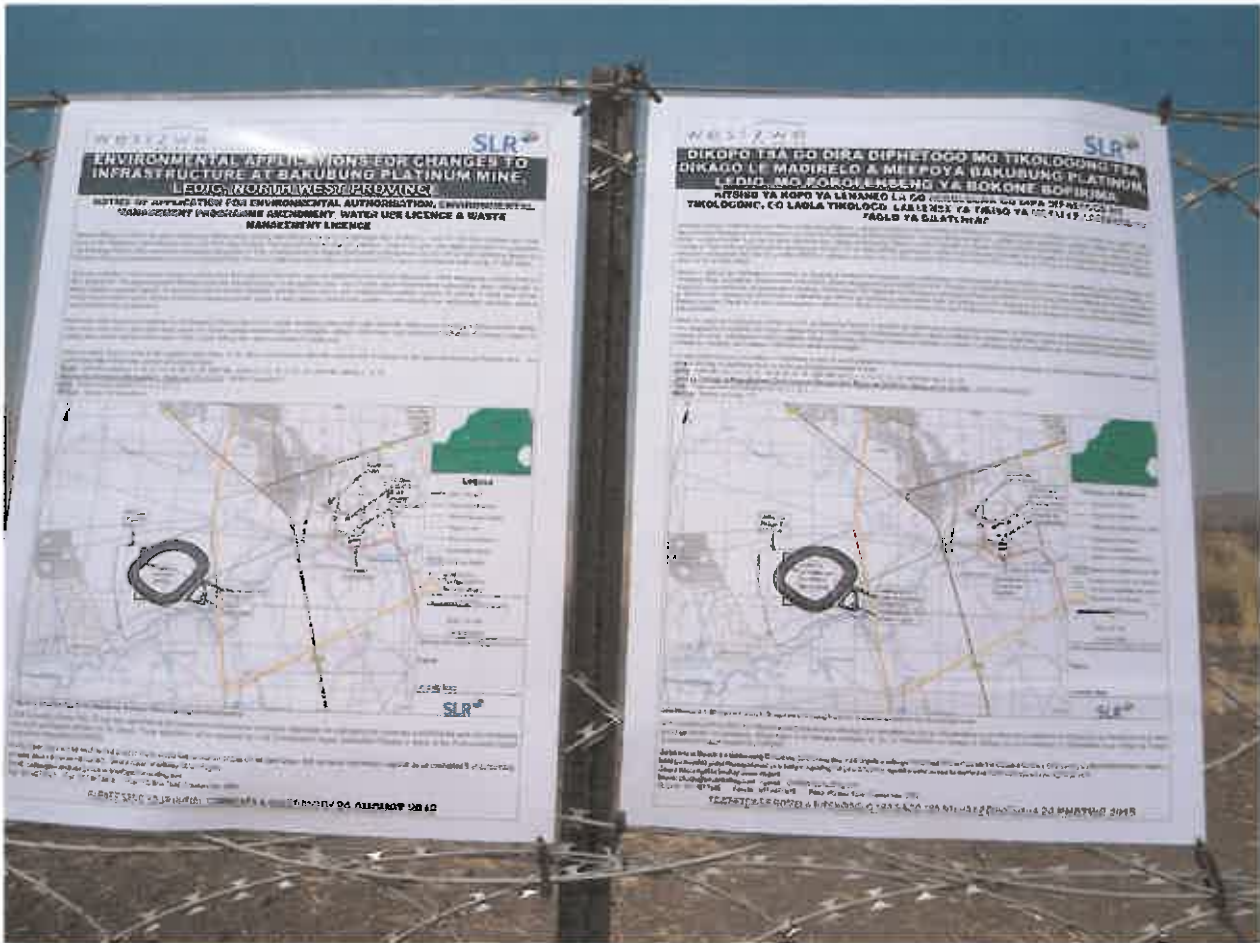

Plate 2. Photos of A2 English and Setswana site notices placed on the fence of the Farm Mimosa 81 JQ where the tailings dam will be located, adjacent to the road near Phatsima.



Plate 3. Photos of A2 English and Setswana site notices placed on the fence at the entrance to the Bakubung Platinum Mine, adjacent to the R565 road near Ledig.



Plate 4. Photos of A2 English and Setswana site notices placed on the fence of the Bakubung Platinum Mine property on the Farm Frischgewaagd 96 JQ, adjacent to the R556 road near Ledig.



Plate 5. Photos of A3 English and Setswana site notices placed at the Ledig Supermarket in Ledig.



Plate 6. Photos of A3 English and Setswana site notices placed at the Banana General Dealer in Ledig.

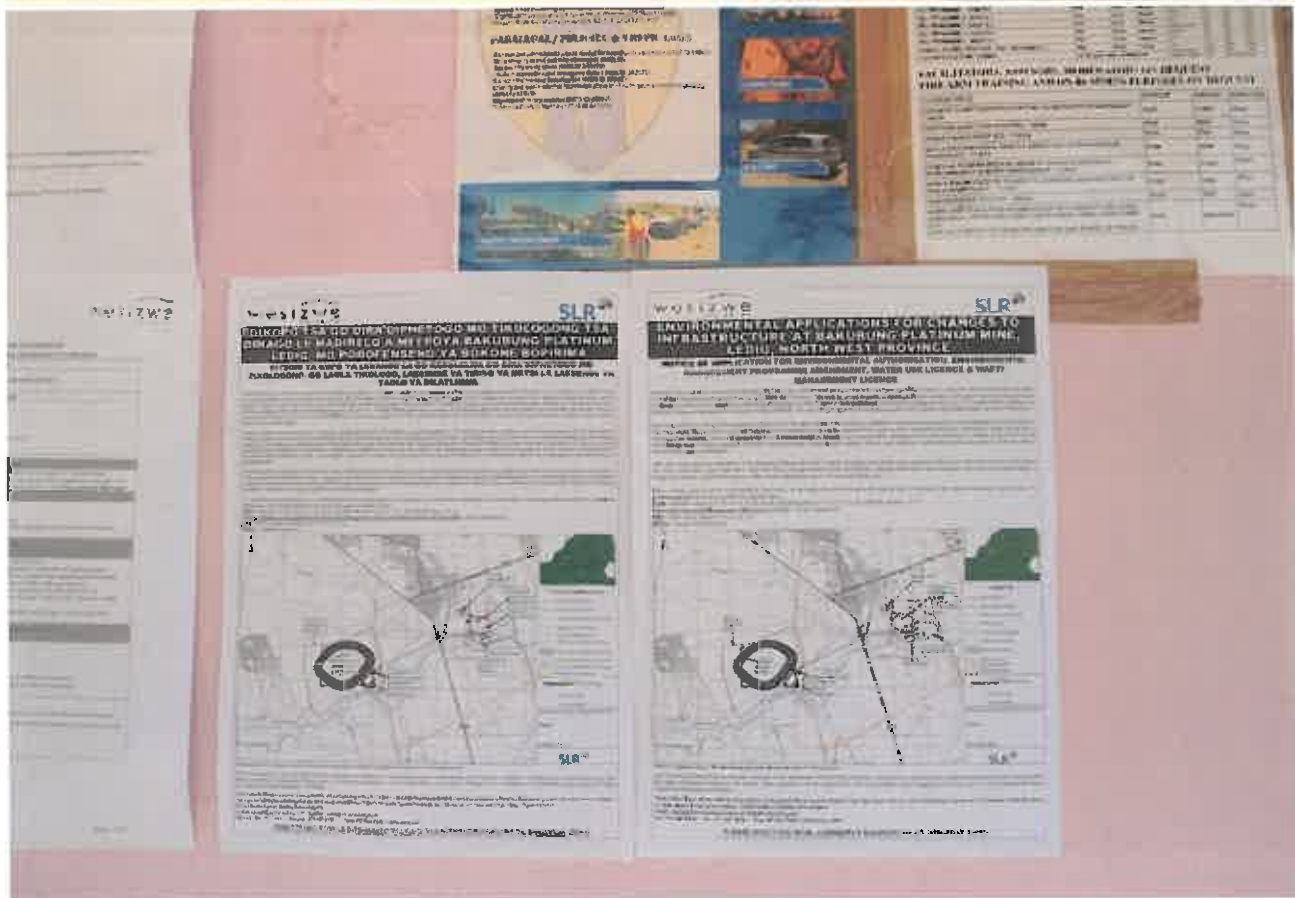

Plate 7. Photos of A3 English and Setswana site notices placed at a shop in Ledig.



Plate 8. Photos of A3 English and Setswana site notices placed at the Ratshefola General Dealer in Ledig.

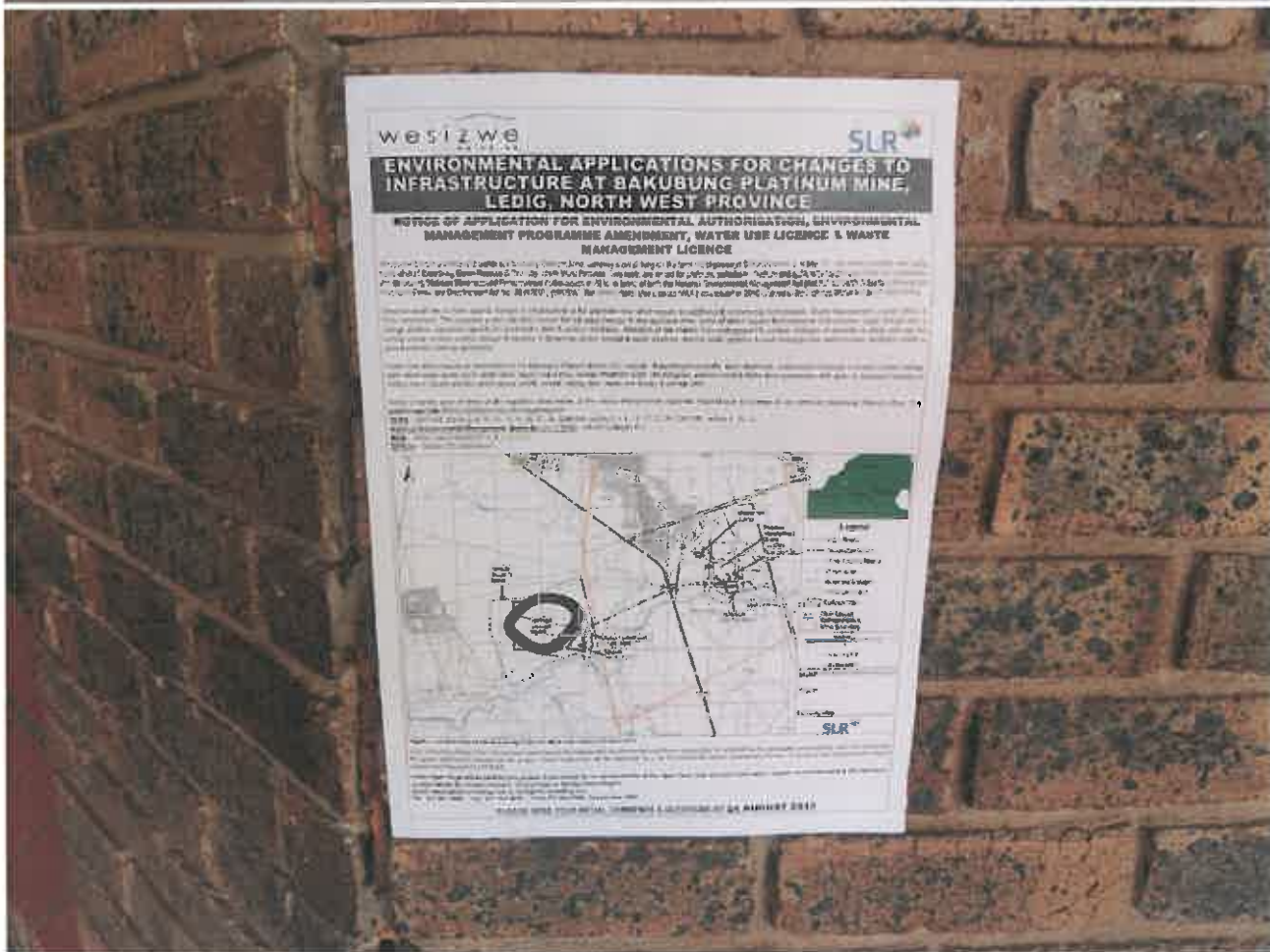

Plate 9. Photos of A3 English site notice placed at the Sun Village shopping centre near Sun City.

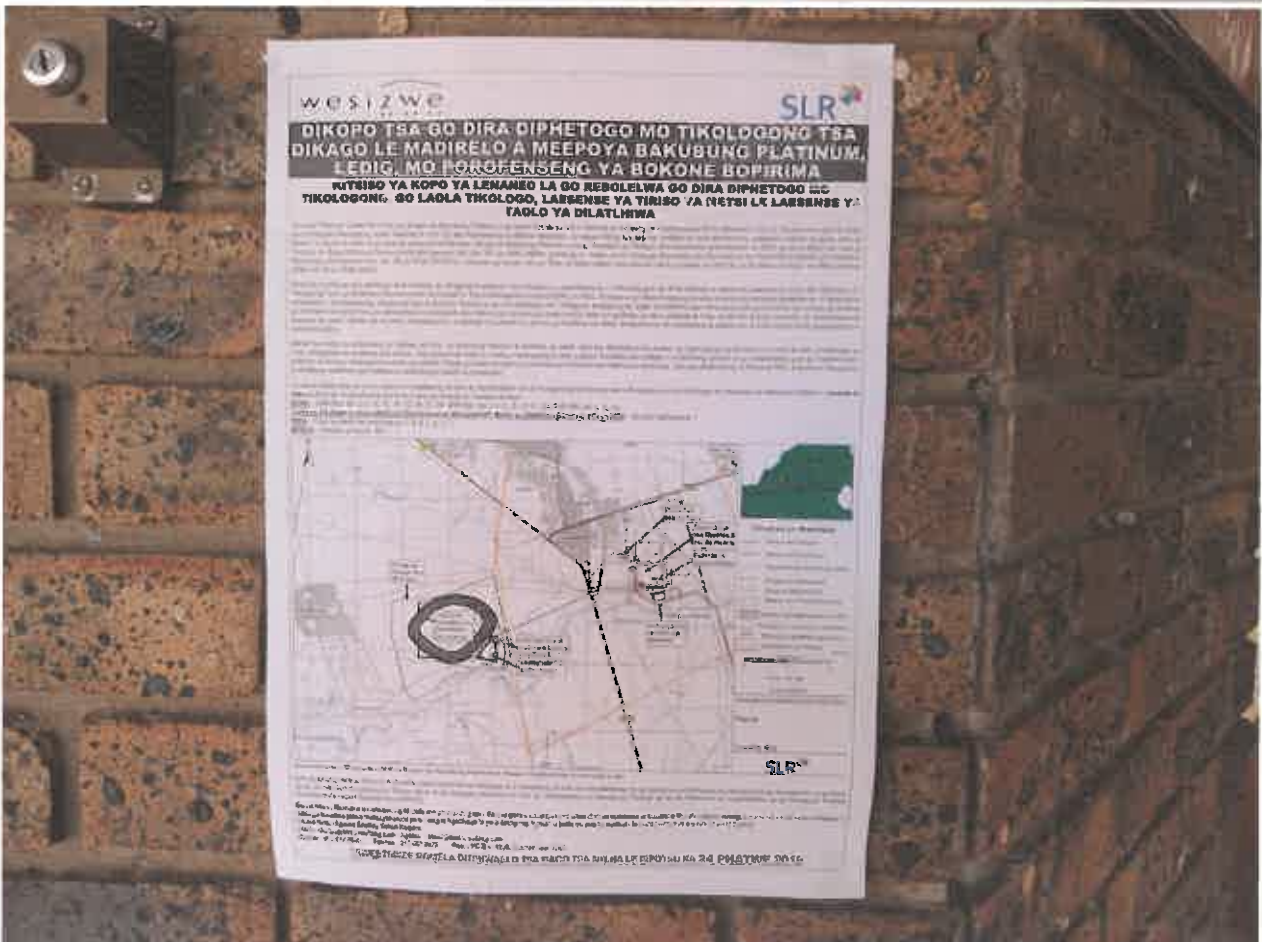

Plate 10. Photos of A3 Setswana site notice placed at the Sun Village shopping centre near Sun City.



Plate 11. Photos of English and Setswana BIDs placed at the Spar in the Sun Village shopping centre near Sun City.

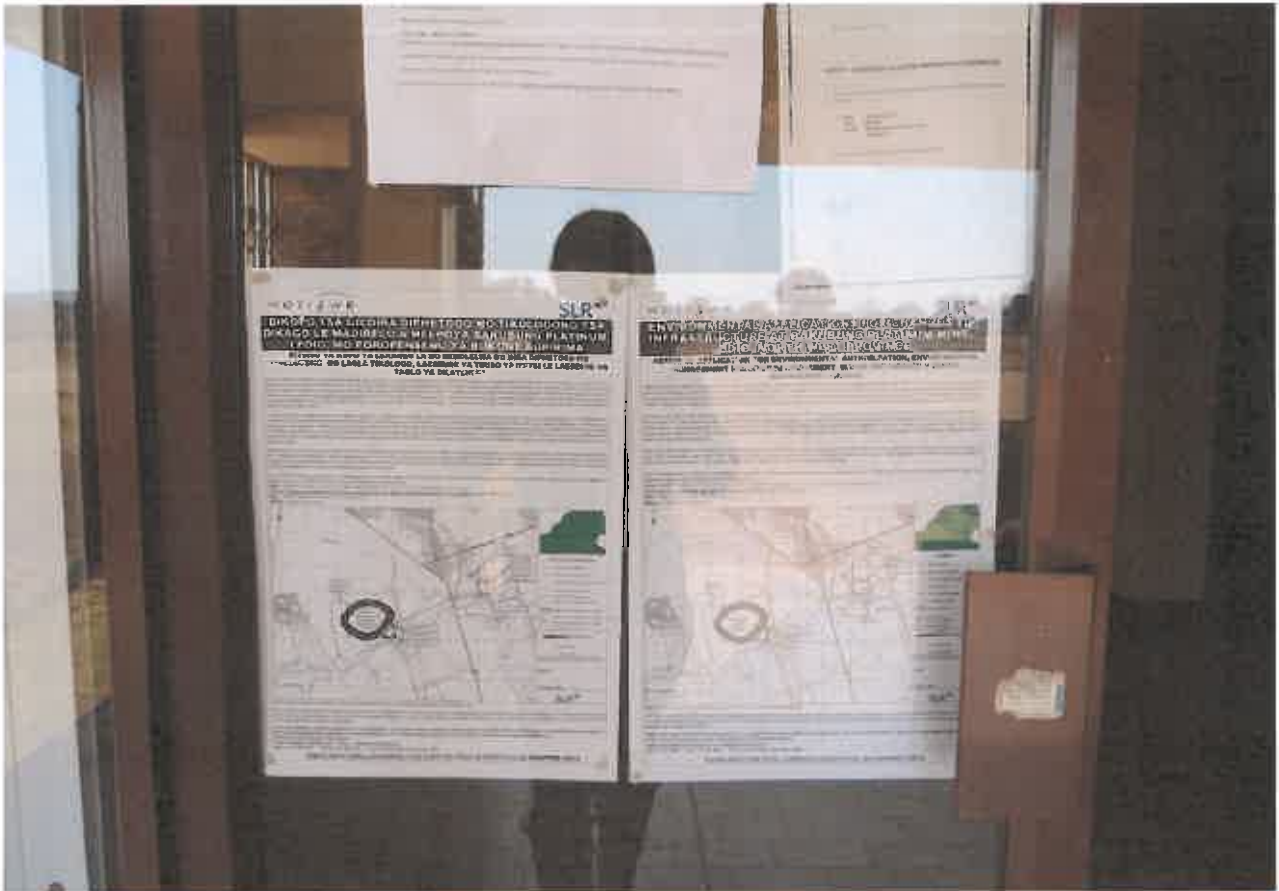

Plate 12. Photos of A3 English and Setswana site notices placed at the Phatsima Community Centre.



Plate 13. Photos of A3 English and Setswana site notices placed at the Phatsima Clinic.

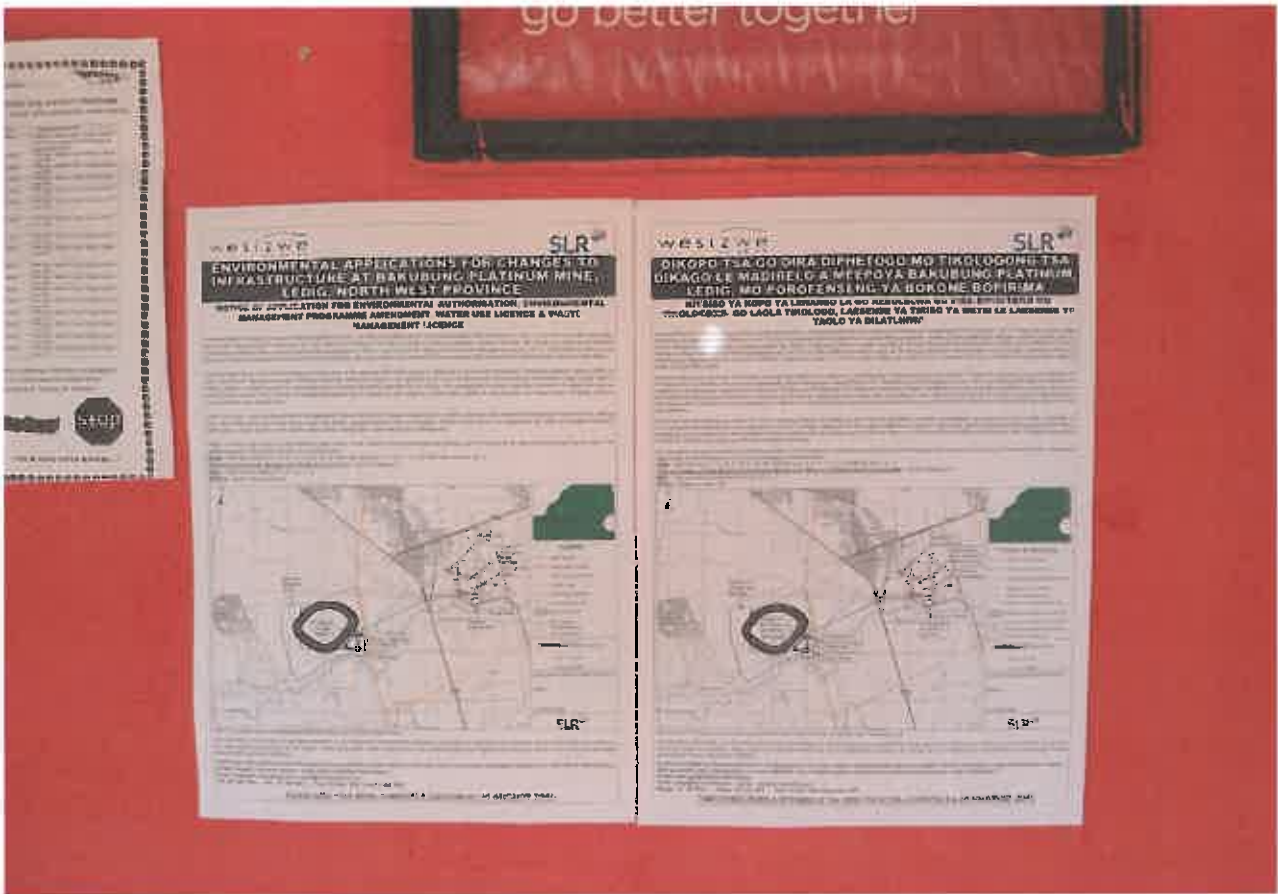

Plate 14. Photos of A3 English and Setswana site notices placed at a shop in Phatsima.