

NOTICE OF A BASIC ASSESSMENT APPLICATION

Notice is hereby given that an application for a **Basic Assessment Process** in terms of the 2014 NEMA EIA Regulations, as amended on 7 April 2017 (Regulations in terms of Chapter 6 of the National Environmental Management Act, 1998, as amended) will be lodged with the Gauteng Department of Agriculture and Rural Development (GDARD).

Project & Property Description: The proposed filling station development to be known as **Chantelle X48 Filling Station and a Place of Refreshment** that will be situated on a **Part of Portion 116 of the Farm Hartebeesthoek 303 JR, City of Tshwane Metropolitan Municipality, Gauteng Province.**

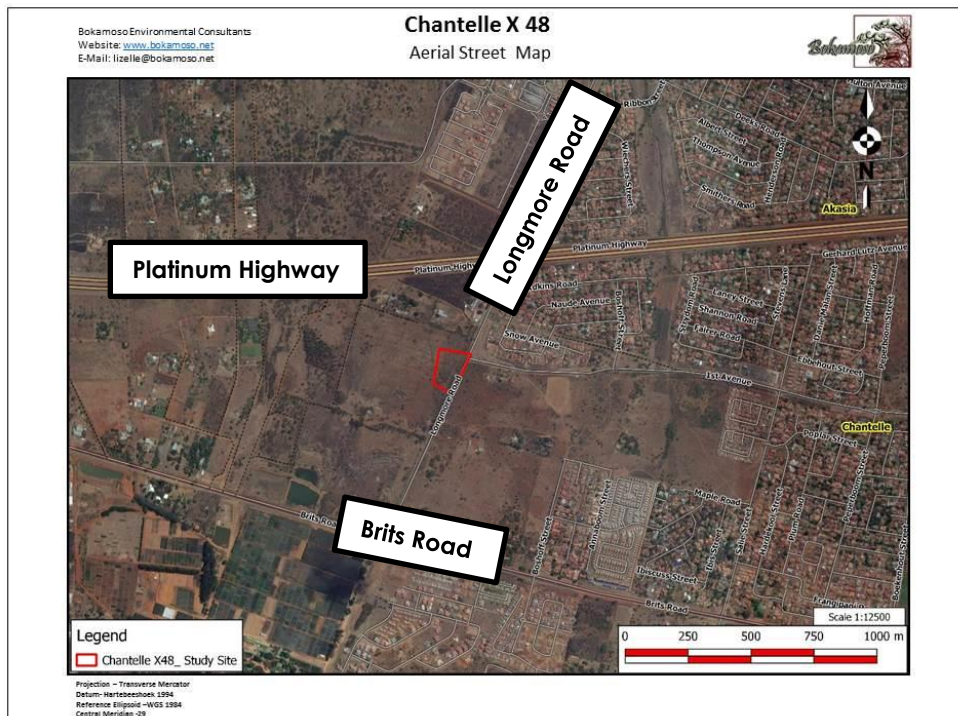

Location: The proposed filling station is situated directly west of Longmore Road which is located south of the N4 and north of the R513 (Brits Road) in the Hartebeesthoek area.

Listed Activities applied for in terms of the Amended 2014 NEMA EIA Regulations, and updated on 7 April 2017:
Listing Notice 1 – Activity 9, 10, 11, 12, 14, 19, 27 & 28.

Proponent: Lornacept (Pty) Ltd

Date of Notice: 27 September 2017 – 27 October 2017

In order to ensure that you are identified as an Interested and/or Affected Party (I&AP) please submit your name, contact information and interest in the matter, in writing, to the contact person provided below **within 30 days from the date of commencement of this Notice.**

Queries regarding this matter should be referred to:

Bokamoso Landscape Architects and Environmental Consultants CC

Public Participation registration and Enquiries: **Juanita De Beer**

Tel: (012) 346 3810

P.O. Box 11375

Maroelana 0161

Project Enquiries: **Ben Bhukwana**

Fax: (086) 570 5659

E-mail: reception@bokamoso.net

www.bokamoso.net