

NORTH WEST ELEVATION

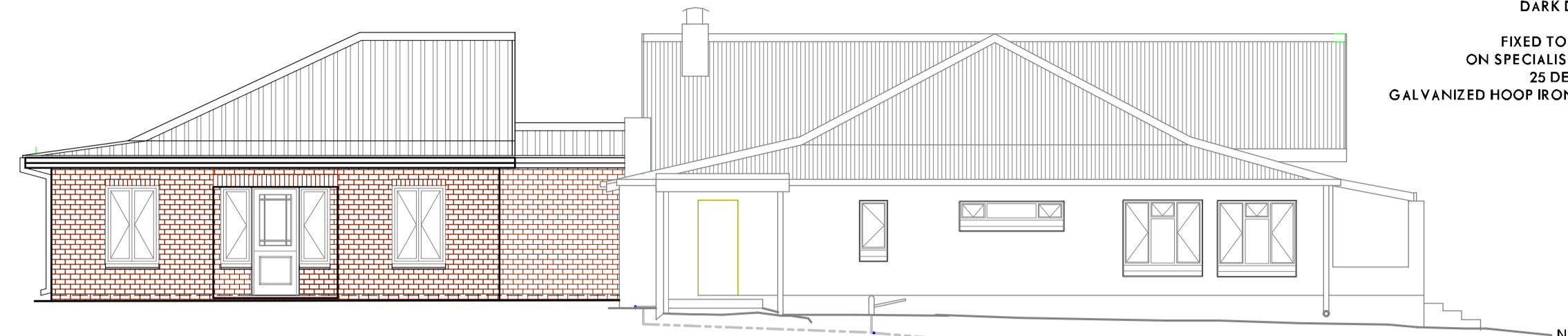

SOUTH EAST ELEVATION

DARK DOLPHIN IBR CHROMADEK ROOF SHEETING,
ON 50 x 76mm PURLINS,
FIXED TO ROOF STRUCTURE WITH HURRICANE CLIPS,
ON SPECIALISTS ENGINEERED TRUSSES SET @
25 DEGS FOR SNOW LOADING AND HIGH WINDS.
GALVANIZED HOOP IRON STRAPS, AS ROOF TIES A MIN 600mm INTO
BRICK WORK WHERE POSSIBLE

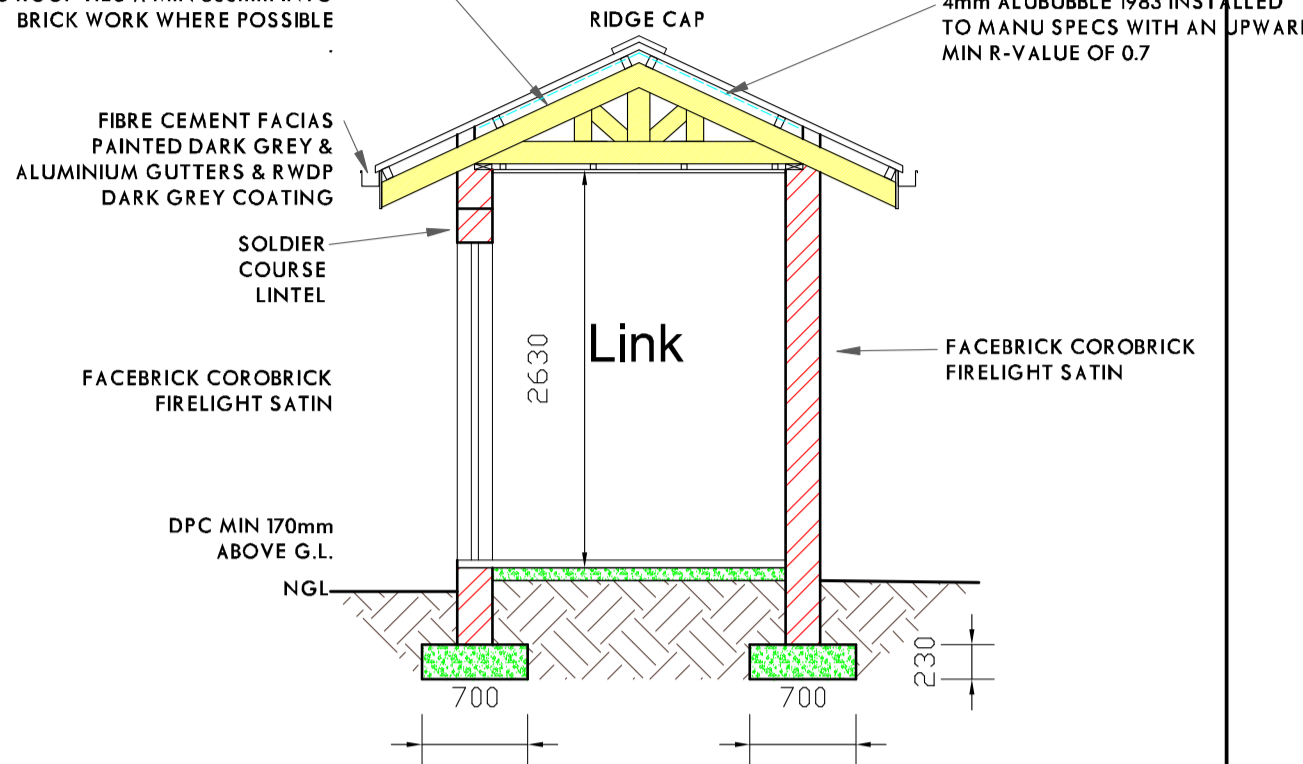

SECTION B-B

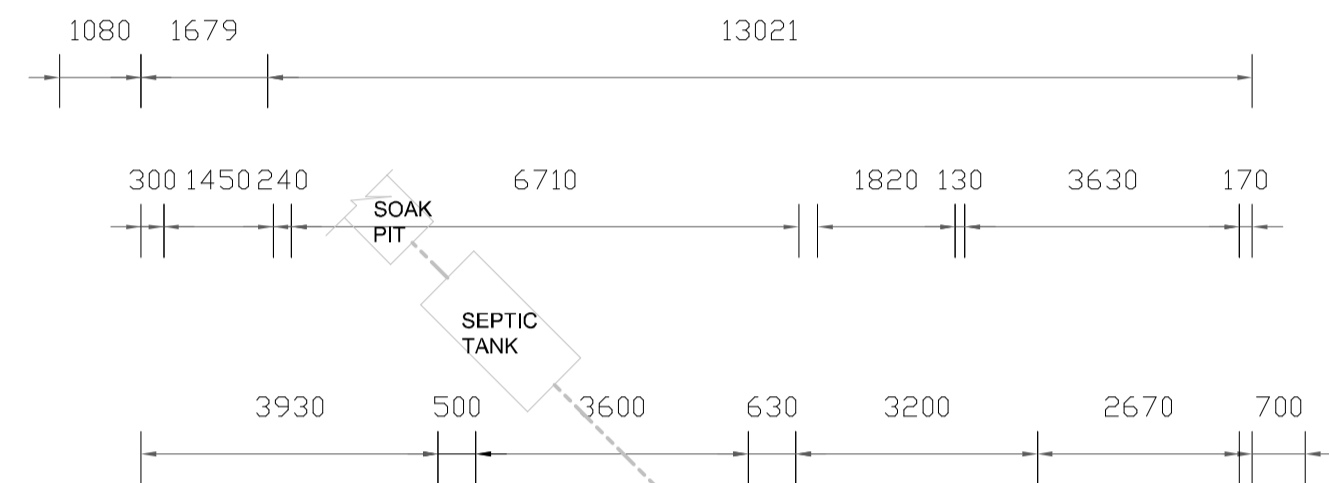

4mm ALUBUBBLE 1983 INSTALLED
TO MANU SPECS WITH AN UPWARD
MIN R-VALUE OF 0.7

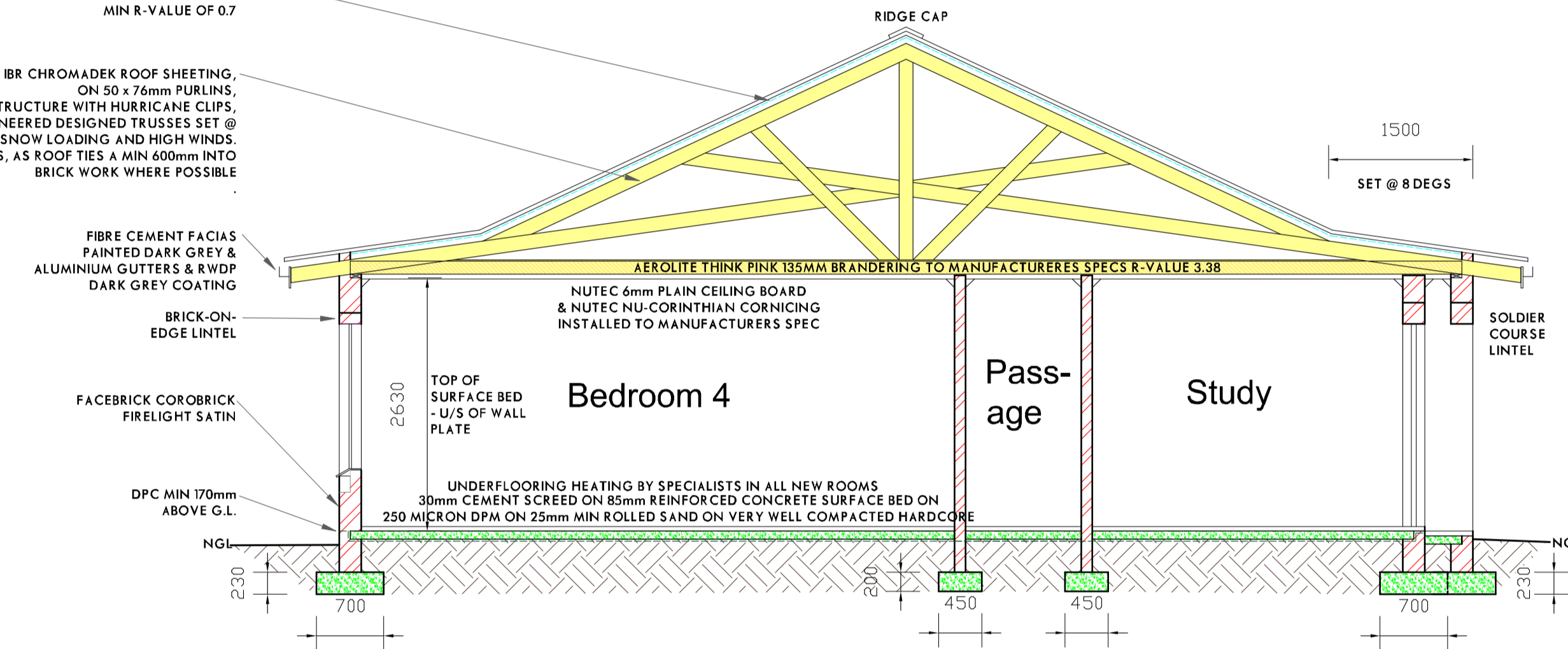

SECTION A-A

WINDOWS: ALUMINIUM
FINISHED IN MATT CHARCOAL
W1 1150 X 1450
W2 590 X 1450



SOUTH WEST ELEVATION

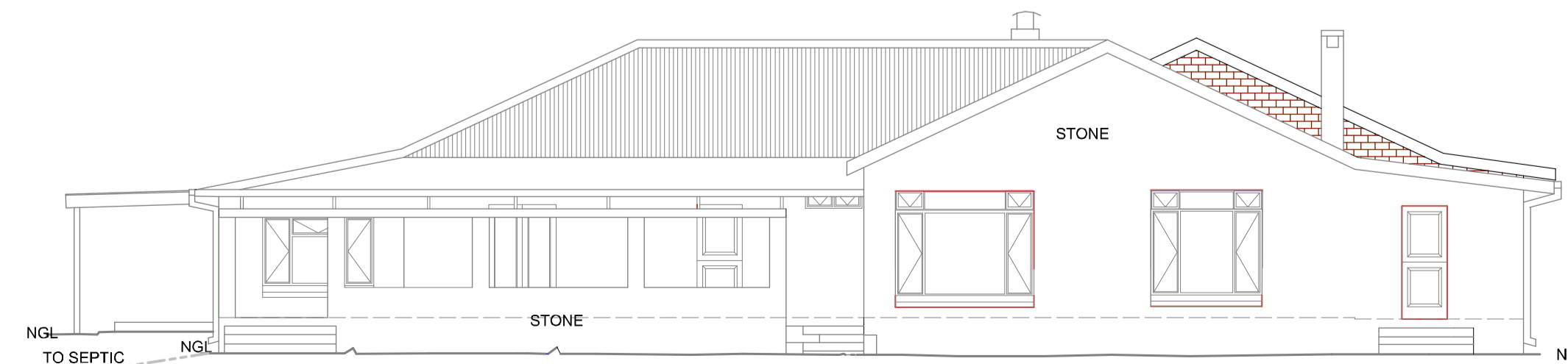

NORTH EAST ELEVATION

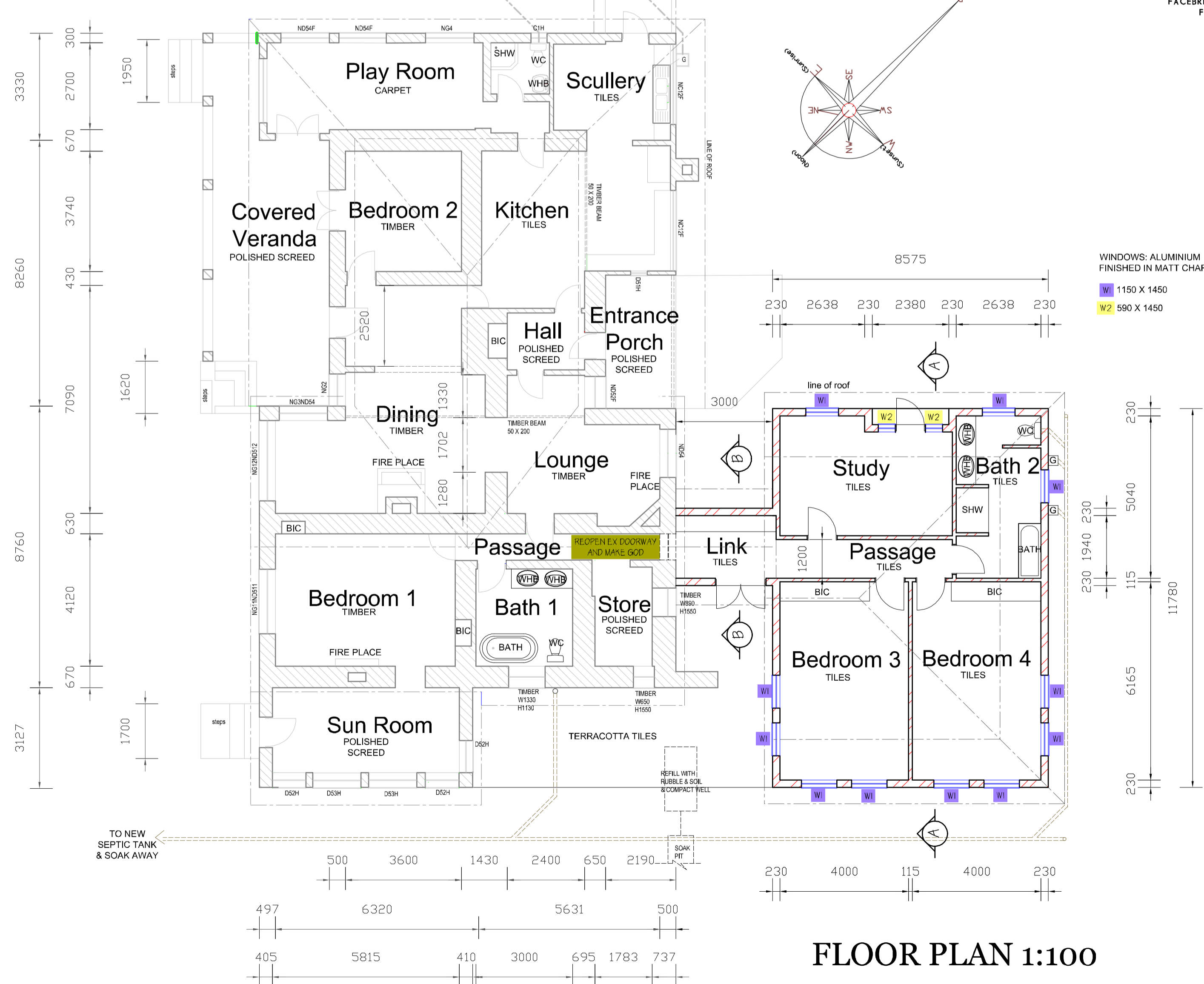

FLOOR PLAN 1:100

Revisions:

Client's Signature: _____

Project: _____

**PROPOSED NEW
ALTERATIONS & ADDITIONS
TO MAIN HOUSE
ON
SUB 7 OF LOT FP 88 NO.9615
HIMEVILLE**

Client: _____

CHEP SOUTH AFRICA PTY (LTD)

Drawing: _____

**SUBMISSION PLAN for AMAFA
FLOOR PLAN, ELEVATIONS
& SECTIONS**

Areas: _____

ADDITION 108 sqm

Scale: **1:50 & 100** Drawn: **KHR**

Checked: _____ Date: **Feb 2015**

Drawing No. **0215** DRAWING 1 OF 2
KATHRYN ROBERTS B.A., MSc Arch: AEES
SACAP MEM. NO: D 2194
CELL: 083 551 8030