

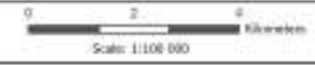

- Legend**
- Mining Right Boundary
 - Rivers and Streams**
 - Perennial River
 - Non-Perennial

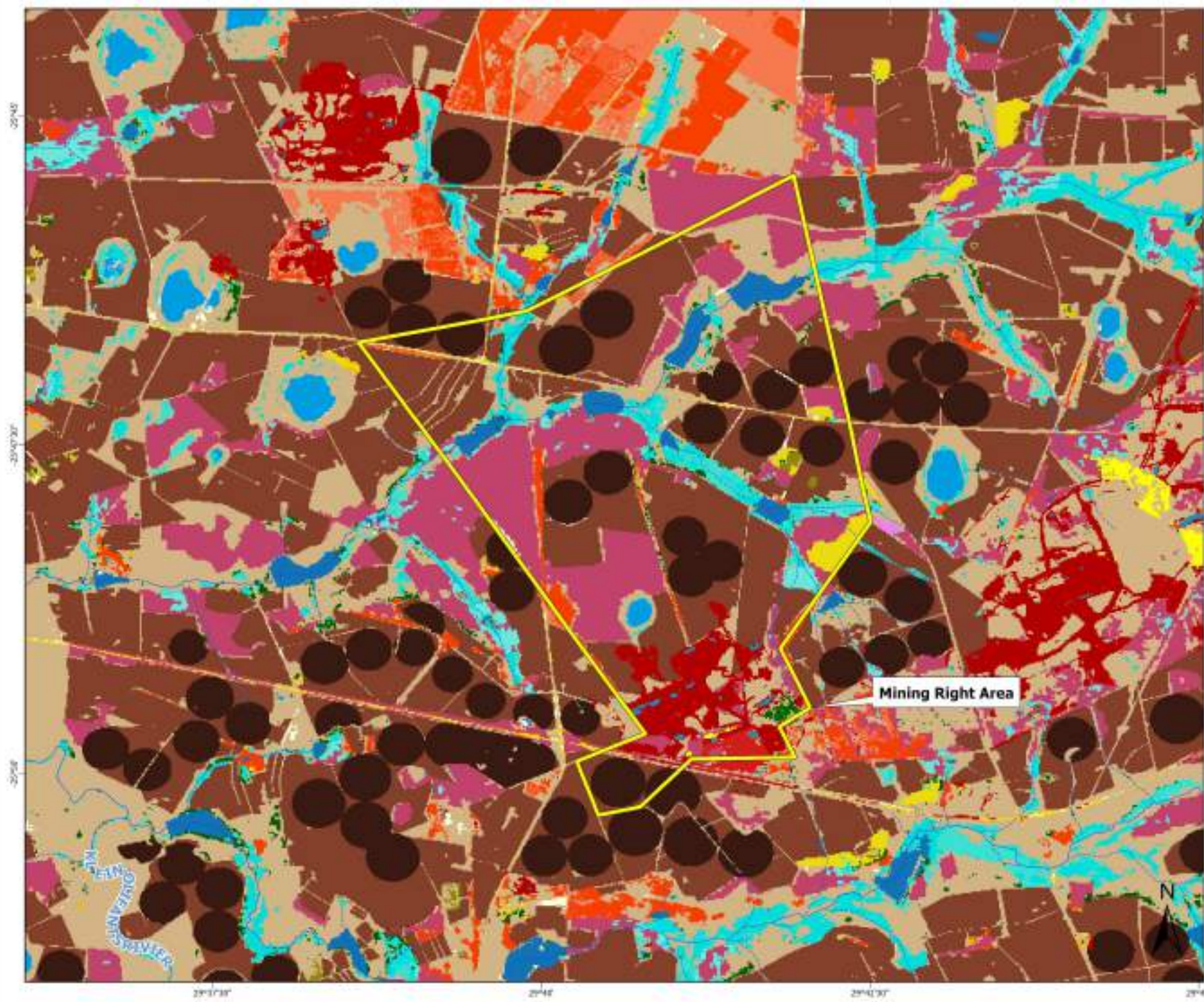

DATA SOURCE: THE WORLD TOPOGRAPHIC MAP	
PROJECTION: GEOGRAPHIC	DATE: 2022/03/11
Datum: WGS84	PG: 22-1702
PROJECT: LONDANI PP 5103	
CLIENT: LONDANI EDAL (PTY) LTD	
Tel: 012 657 0555 Email: info@edal.co.za www.edalminerals.co.za	
	



- Legend**
- Mining Right Boundary
 - Rivers and Streams
 - Perennial River
 - Non-Perennial
 - Landcover Class
 - contiguous low forest & thicket
 - dense forest & woodland
 - open woodland
 - contiguous & dense plantation forest
 - open & sparse plantation forest
 - temporary unplanted (clear-filled) plantation forest
 - natural grassland
 - natural rivers
 - natural pans (flooded @ observation times)
 - artificial dams (including canals)
 - artificial flooded mine pits
 - herbaceous wetlands (currently mapped)
 - herbaceous wetlands (previously mapped)
 - dry pans
 - wetland beds
 - bare riverbed material
 - other bare
 - commercial annual crops pivot irrigated
 - commercial annual crops non-irrig / dryland
 - fallow land & old fields
 - residential formal
 - residential informal
 - village scattered and dense
 - commercial
 - industrial
 - roads & rails (major linear)
 - mines: surface infrastructure
 - mines: extraction pits, quarries
 - mines: tailings and resource dumps
 - fallow land & old fields (wetlands)

Mining Right Area

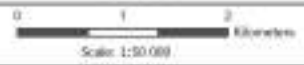

DATA SOURCES: 2013 NATIONAL LANDCOVER DATASET	
PROJECTION: GEOGRAPHIC DATUM: WGS84	DATE: 28/2/2013 PR: 23-1732
PROJECT: LONDANI IPP 5100 CLIENT: LONDANI EDAL (PTY) LTD	
TEL: 012 907 0583 EMAIL: info@edal.co.za www.edal.co.za	

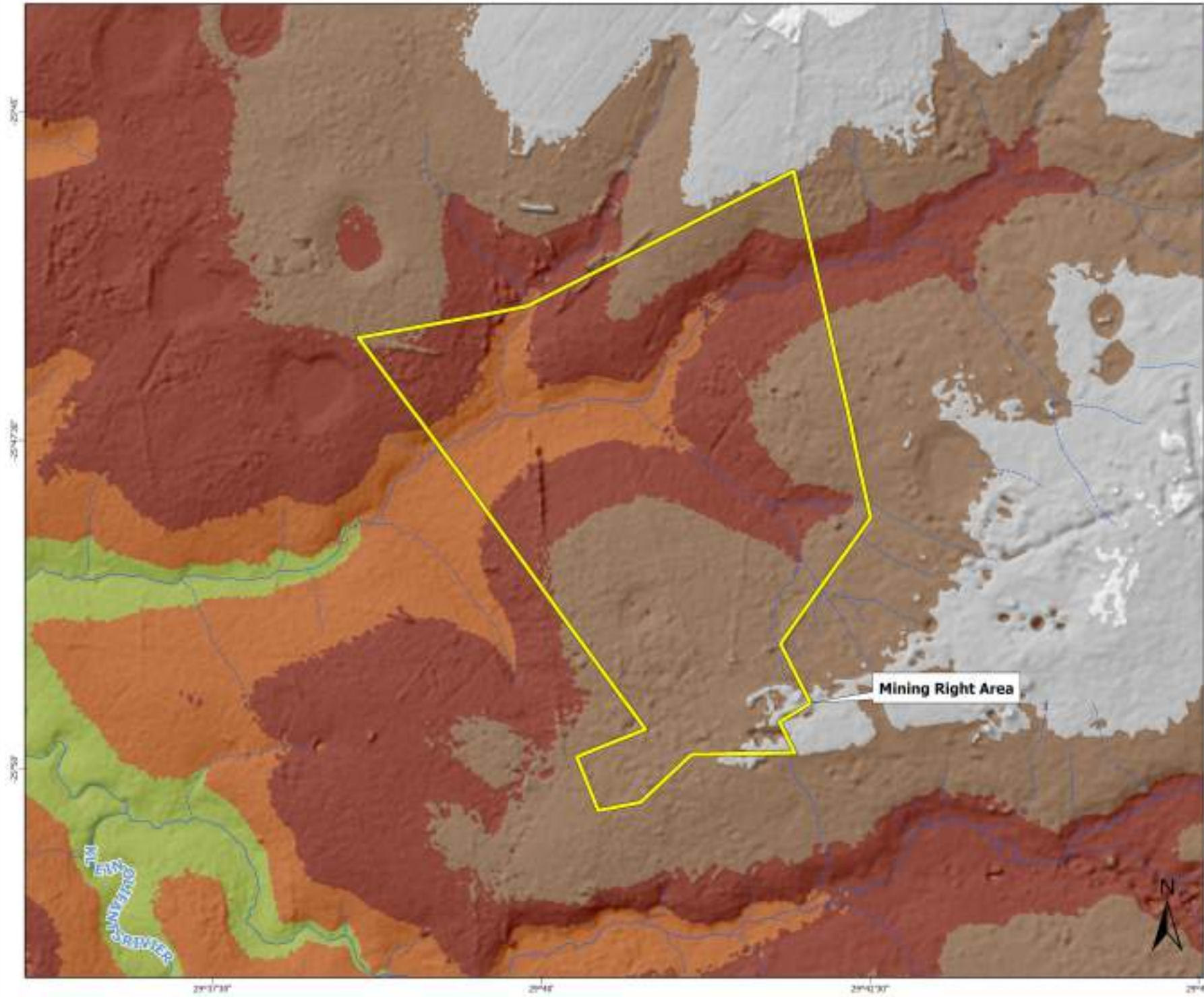

Legend

- Mining Right Boundary

Rivers and Streams

- ~ Perennial River
- ~ Non-Perennial

Elevation (mamsl)

- 1 501 - 1 530
- 1 531 - 1 560
- 1 561 - 1 590
- 1 591 - 1 620
- 1 621 - 1 650
- 1 651 - 1 680
- 1 681 - 1 710

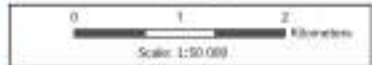



DATA SOURCE: R. RAJDS.0504	
PROJECTION: GEOGRAPHIC DATUM: WGS84	DATE: 28/2/2011 PR: 21-1712
PROJECT: LONDON SP5 5100 CLIENT: LONDON EDAL (PTY) LTD	
Tel: 012 807 0583 Email: info@ecodan.co.za www.ecodan.co.za	
	

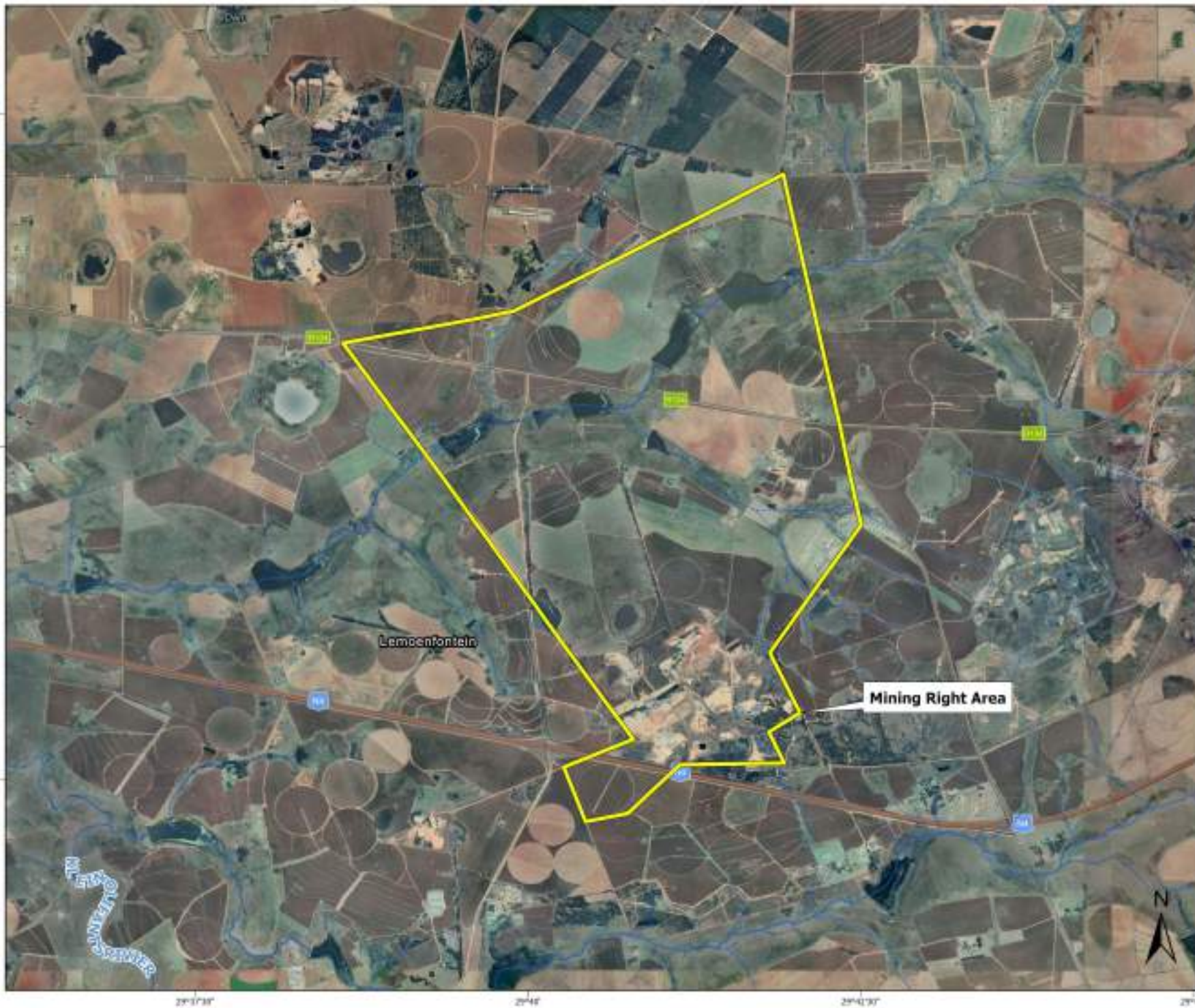



Legend

-  Mining Right Boundary
- Rivers and Streams**
-  Perennial River
-  Non-Perennial

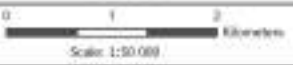

<small>DATA SOURCES: MOBILE EARTH™ MAPPING SERVICE: 302</small>	
<small>PROJECTION: GEOGRAPHIC DATUM: WGS84</small>	<small>DATE: 28/2/2018 PR: 23-1732</small>
<small>PROJECT: LONDANI TPP 5103 CLIENT: LONDANI EDAL (PTY) LTD</small>	
<small>TEL: 012 907 0583 EMAIL: info@ecolink.co.za WWW.ECOLINK.CO.ZA</small>	
	



Legend

- Mining Right Boundary
- NFEPA Wetlands 2011

Rivers and Streams

- Perennial River
- Non-Perennial



0 1 2 Kilometers
Scale: 1:50,000

DATA SOURCES:
DOUGLAS EARTH; HARPER SERVICE; 2011 NFEPA WETLANDS

PROJECT/GEOGRAPHIC EXTENT: WGG04	DATE: 28/2/04/01 PN: 23-1732
PROJECT: LONDANI PP 502 CLIENT: LONDANI EDAL (PTY) LTD	
TEL: 012 907 0583 EMAIL: info@edal.co.za www.edal.co.za	



Legend

- Mining Right Boundary
- Rivers and Streams**
 - Perennial River
 - Non-Perennial
- Biodiversity Sector Plan**
 - Critical Biodiversity Area
 - Heavily or moderately modified
 - Other Natural Areas



DATA SOURCES: GOOGLE EARTH™; MAPBOX SERVICE; SCS2 2015 KWAZULU NATAL BIODIVERSITY SECTOR PLAN	
PROJECTION: GEOGRAPHIC DATUM: WGS84	DATE: 28/02/2018 PR: 20-1732
PROJECT: LONDANI EP S20 CLIENT: LONDANI COAL (PTY) LTD	
TEL: 012 807 0001 EMAIL: info@ecofirst.co.za www.ecofirst.co.za	



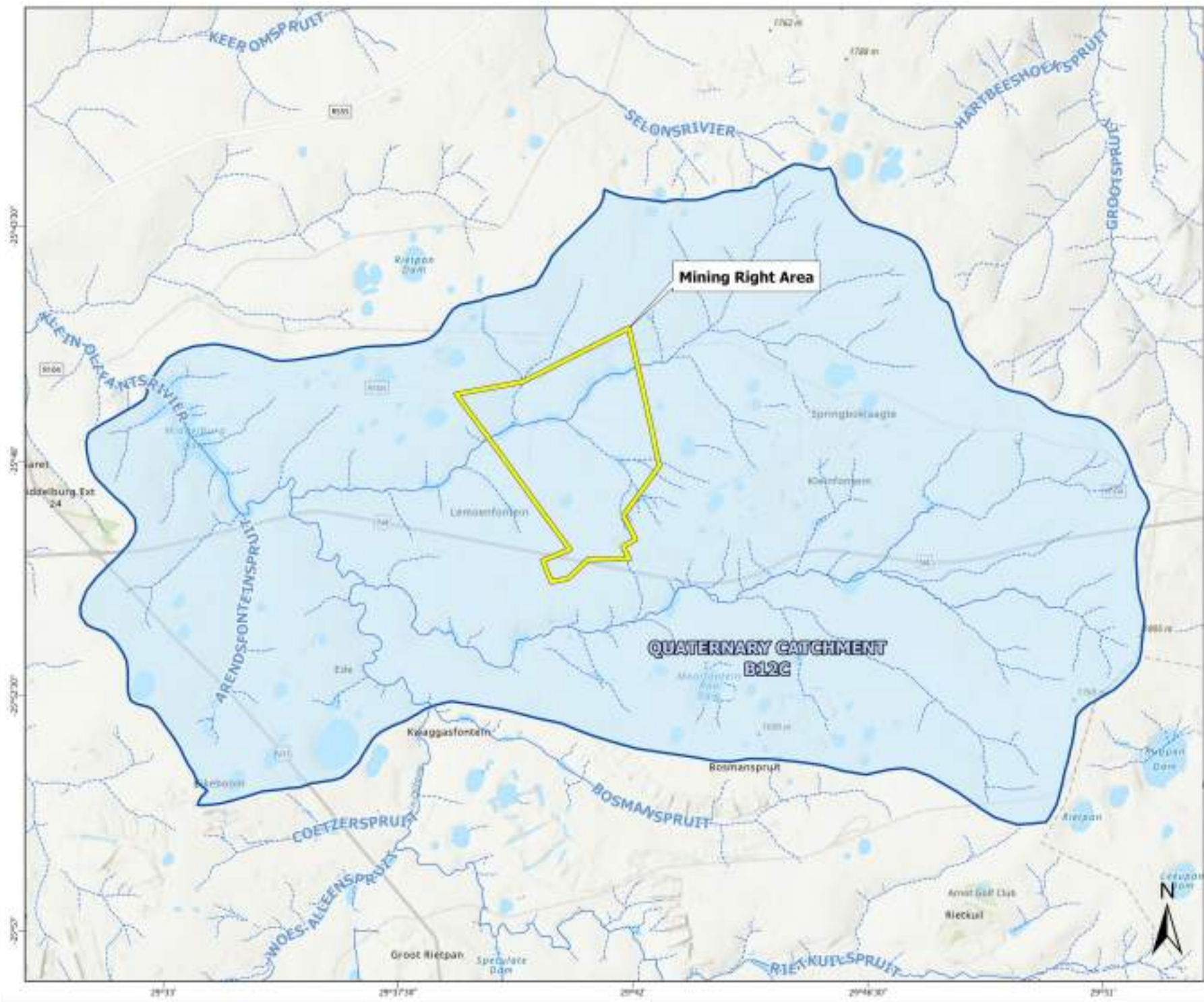

Legend

- Mining Right Boundary
- Quaternary Catchment

Rivers and Streams

- Perennial River
- Non-Perennial

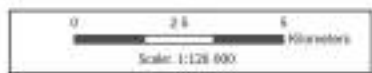

DATA SOURCE: GOOGLE EARTH™; MAPING (88000-300) DWAF (QUATERNARY CATCHMENTS)	
PROJECTION: GEODESIC DATUM: WGS84	DATE: 2022/04/01 PR: 22-173
PROJECT: LONDALE IFF 500 CLIENT: LONDALE EDAL (PTY) LTD	
TEL: 012 807 5305 EMAIL: info@edal.co.za WWW: www.edal.co.za	





Legend

- Mining Right Boundary
- Farm Portions
- Parent Farm

Rivers and Streams

- Perennial River
- Non-Perennial

Mining Right Area

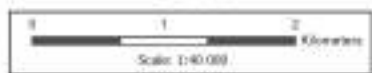

DATA SOURCES: GOOGLE EARTH™ MAPING SERVICE: 502 2011 CROP SURVEY GENERAL CADASTRAL DATA	
PROJECTION: GEOGRAPHIC DATUM: WGS84	DATE: 2022/04/01 PR: 23-1732
PROJECT: LONDAWI IPP 5102 CLIENT: LONDAWI EDAL (PTY) LTD	
Tel: 012 907 0583 Email: info@londawip.com www.londawip.com	



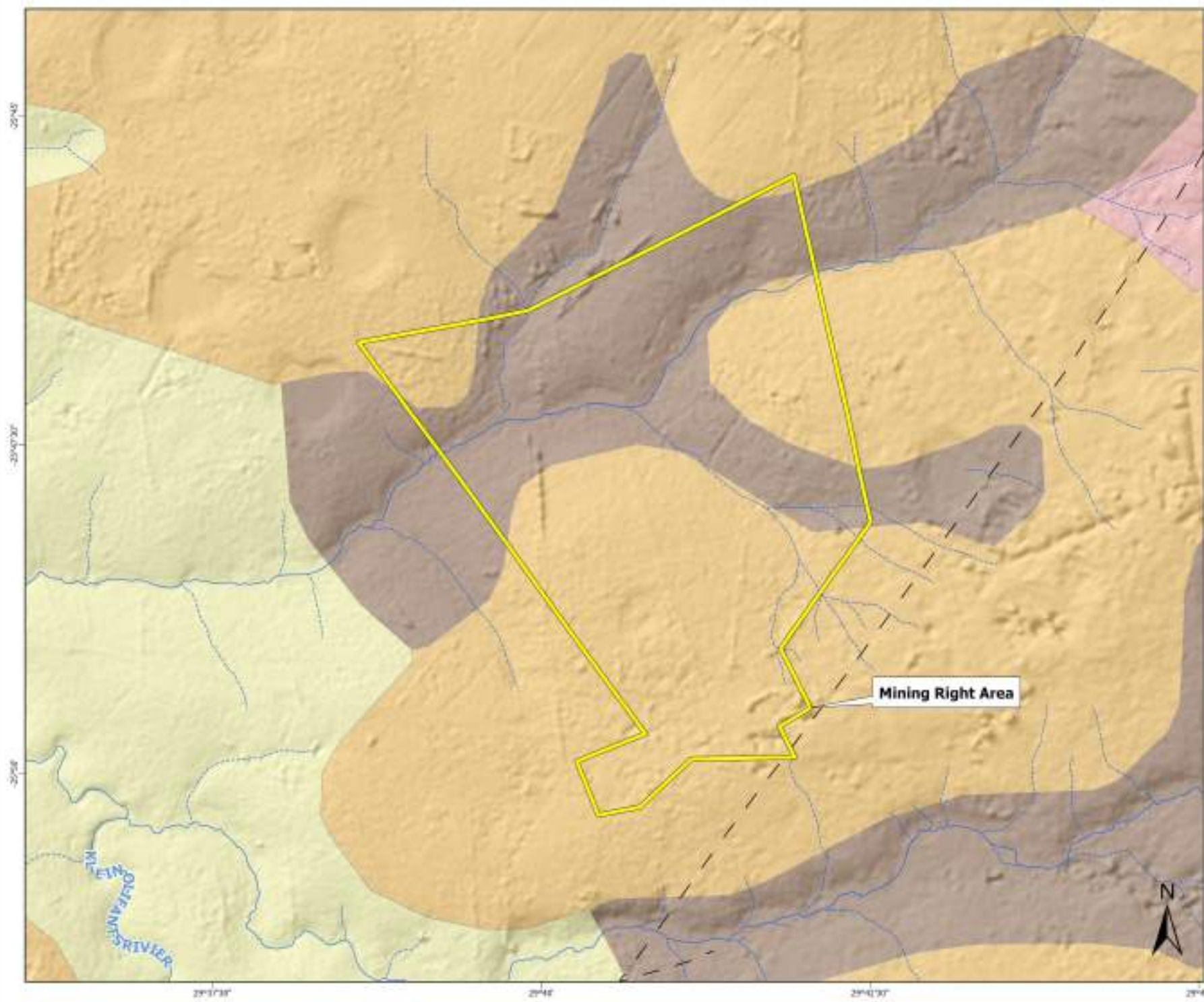

Legend

- Mining Right Boundary

Rivers and Streams

- Perennial River
- Non-Perennial

Lithology

- Fine- to coarse-grained sandstone, shale, coal seams
- Homogenous granophyre (predominant), granophyric granite, granophyre porphyry, pseudogranophyre
- Red porphyritic rhyolite
- Rhyolite with subordinate pyroclastic rocks and minor sandstone

Structural Lines

- Lineament, Undifferentiated

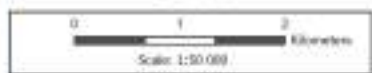

<small>DATA SOURCES: GOOGLE EARTH™; MAPINFO SERVICE: 302 BSA 1:1 RELIUM GEOLOGY</small>	
<small>PROJECTION: GEOGRAPHIC DATUM: WGS84</small>	<small>DATE: 28/2/2018 PR: 23-1732</small>
<small>PROJECT: LONDONI PP 5103 CLIENT: LONDONI EDAL (PTY) LTD</small>	
<small>TEL: 011 267 0583 EMAIL: info@edal.co.za www.edal.co.za</small>	
	



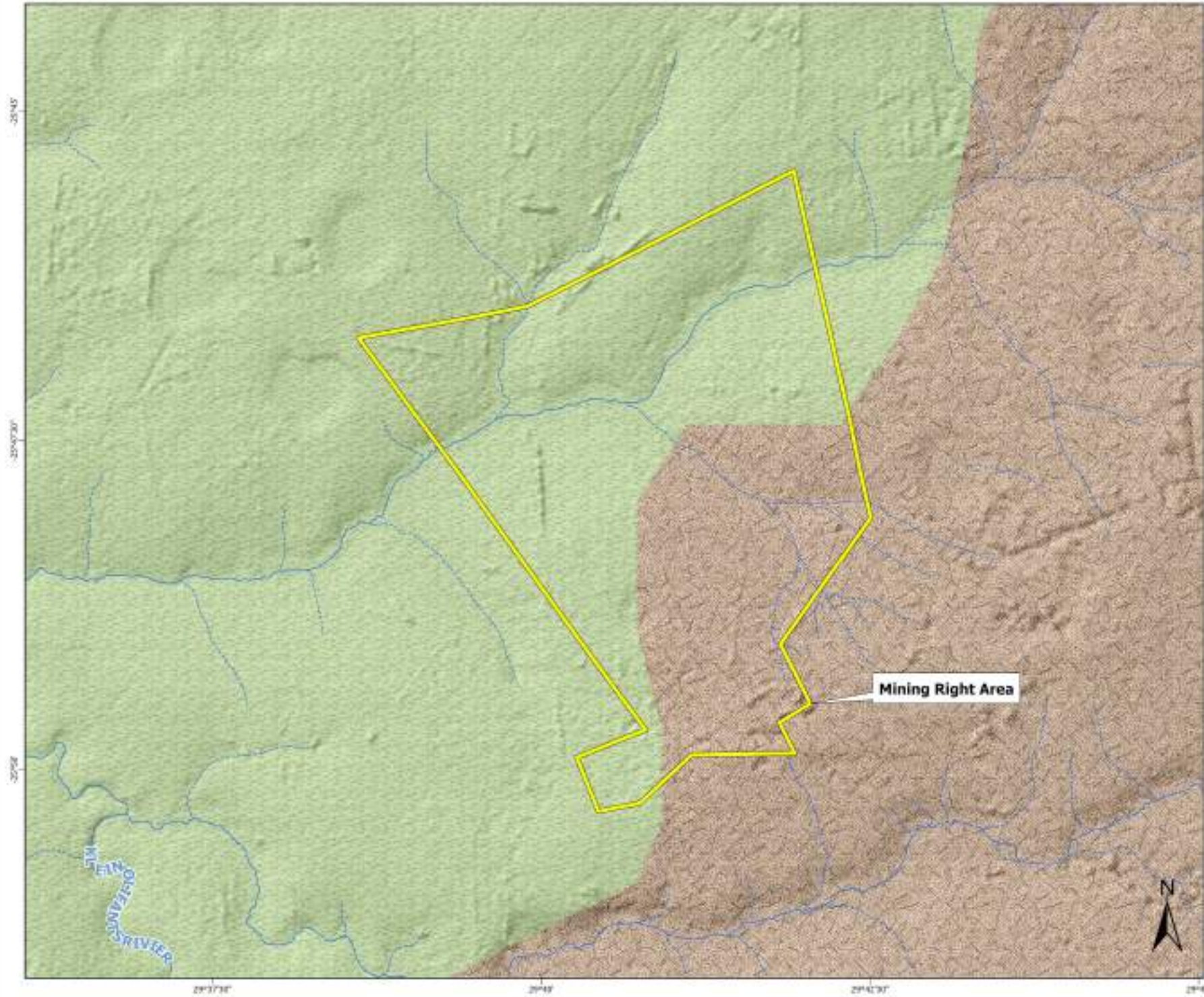

Legend

- Mining Right Boundary

Rivers and Streams

- Perennial River
- Non-Perennial

National Vegetation Type

- Eastern Highveld Grassland
- Rand Highveld Grassland



<small>DATA SOURCES: GOOGLE EARTH™; MAPBOX SERVICE; 2021 2018 NATIONAL VEGETATION MAP</small>	
<small>PROJECTION: GEOGRAPHIC DATUM: WGS84</small>	<small>DATE: 28/02/2021 PR: 21-1732</small>
<small>PROJECT: LONDANI RP 520 CLIENT: LONDANI COAL (PTY) LTD</small>	
<small>TEL: 012 807 0281 EMAIL: info@londani.co.za www.londanicoal.co.za</small>	



30°45'
30°30'
30°15'

29°37'30" 29°40" 29°42'30" 29°45"



NDANGANENI

LAND USE

Legend

Site Boundary

Land Use

Cultivation

Grassland

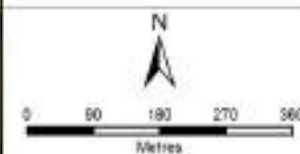

DISCLAIMER

This document is the property of WSP Environmental (Pty) Ltd. All information is provided for the use of the client only. WSP Environmental (Pty) Ltd. is not responsible for any errors or omissions in this document. The client is responsible for the accuracy and completeness of the information provided. WSP Environmental (Pty) Ltd. is not responsible for any errors or omissions in this document. The client is responsible for the accuracy and completeness of the information provided.



WSP ENVIRONMENTAL (PTY) LTD

10000 10th Avenue, Suite 101, Midrand, 2008

011 799 1000 | 011 799 1001 | 011 799 1002

011 799 1003 | 011 799 1004 | 011 799 1005

011 799 1006 | 011 799 1007 | 011 799 1008

011 799 1009 | 011 799 1010 | 011 799 1011

DATA SOURCE: SPATIAL DATA SOURCE: FOR: MPAAR, EARTHQUAKE RESISTANCE, AVIATION, COMMUNITY, EMBL, GARDEN, BEEHIVE, HIGH WIND, AND OTHER

PROJECTION: TRANSVERSE MERIDIAN

PROJECT TITLE

INDUSTRIAL ZONE

SCALE: 1:1000

DATE: 15/11/15

DATE: 15/11/15

POWERED BY: WSP

PROJECT NO: 4194511

REV: 001



© COPYRIGHT RESERVED

WSP Environmental (Pty) Ltd. is a registered company in South Africa. All rights reserved. WSP Environmental (Pty) Ltd. is a registered company in South Africa. All rights reserved.

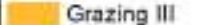

NDANGANENI
LAND
CAPABILITY

Legend

-  Site Boundary
- Land Capability**
-  Grazing III
-  Wilderness IV

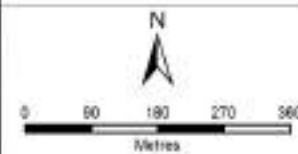

DISCLAIMER
This document is the property of WSP Environmental (Pty) Ltd. All information is provided for the use of the client only. WSP Environmental (Pty) Ltd. does not warrant the accuracy or completeness of the information provided. WSP Environmental (Pty) Ltd. is not responsible for any errors or omissions in this document. The client is responsible for the accuracy and completeness of the information provided. WSP Environmental (Pty) Ltd. is not responsible for any errors or omissions in this document. The client is responsible for the accuracy and completeness of the information provided.



WSP ENVIRONMENTAL (PTY) LTD
10000 10th Street, Suite 100, Johannesburg, South Africa
Tel: +27 (0) 11 481 1111 | Fax: +27 (0) 11 481 1112 | Email: info@wspenv.com

DATA SOURCE
SPATIAL DATA SOURCE: GIS FOR RURAL
LIVING COMMUNITIES, AFRICA 2008
COMMUNITY
EERI, GARIBI, SEBICO, HOVA USDC AND OTHER
PROJECTION: TRANSVERSE MERIDIAN

PROJECT TITLE	
DRAMA SHIRE BOLD	
SCALE : 1:1000	DRAWN BY : TS
DATE : 2023/01	POWERED BY : WSP
FIGURE NO.	PROJECT NO. 4194511 001

© COPYRIGHT RESERVED
No part of this document or any part of the information contained herein may be reproduced, stored in a retrieval system, or transmitted in any form or by any means, electronic, mechanical, photocopying, recording, or by any information storage and retrieval system, without the prior written permission of WSP Environmental (Pty) Ltd.



NDANGANENI

SOIL DEPTHS

Legend

Site Boundary

Soil Depths

- 0 - 2 cm
- 10 - 25 cm
- 25 - 50 cm

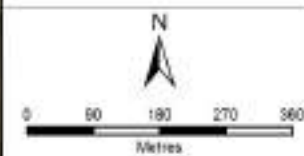

DISCLAIMER
 This document is the property of WSP Environmental (Pty) Ltd. All information is provided for the use of the client only. WSP Environmental (Pty) Ltd. does not warrant the accuracy or completeness of the information contained herein. WSP Environmental (Pty) Ltd. is not responsible for any loss or damage arising from the use of this information. The user of this information is advised to consult a qualified professional for advice on the use of this information. WSP Environmental (Pty) Ltd. is not responsible for any loss or damage arising from the use of this information.



WSP ENVIRONMENTAL (PTY) LTD
 10000 10th Street, Suite 101, Midrand, Johannesburg, South Africa
 Tel: +27 (0) 11 791 1111 Fax: +27 (0) 11 791 1111 Email: info@wspenv.com

DATA SOURCE
 SPATIAL DATA SOURCE: SOUTH AFRICAN
 NATIONAL BUREAU OF SURVEYING
 COMMUNITY
 DATA SOURCE: GISCO, HIGH RESOLUTION DATA
 PROJECTION: UTM/ETRS89/31S

PROJECT TITLE	
NDANGANENI SOILS	
SCALE : 1:1000	DRAWN BY : TS
DATE : 2023/01/10	POWERED BY : WSP
FIGURE NO.	PROJECT NO. 4194511 REV

© COPYRIGHT RESERVED
 No part of this document or any part of the information contained herein may be reproduced or transmitted in any form or by any means electronic or mechanical, including photocopying, recording, or by any information storage and retrieval system, without the prior written permission of WSP Environmental (Pty) Ltd.



NDANGANENI
SOIL
TYPES

Legend

Site Boundary

Soil Types

Clovelly

Mispah

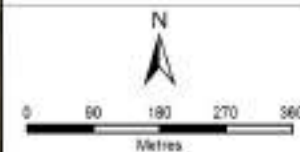

DISCLAIMER

This document is the property of WSP Environmental (Pty) Ltd. All information is provided for the use of the client only. WSP Environmental (Pty) Ltd. does not warrant the accuracy or completeness of the information provided. WSP Environmental (Pty) Ltd. is not responsible for any loss or damage arising from the use of this information. WSP Environmental (Pty) Ltd. is not responsible for any loss or damage arising from the use of this information. WSP Environmental (Pty) Ltd. is not responsible for any loss or damage arising from the use of this information.



WSP ENVIRONMENTAL (PTY) LTD
10000 10th Avenue, Suite 100, Midrand, 2008
Tel: +27 (0) 11 791 1111 Fax: +27 (0) 11 791 1111 Email: info@wspenv.com

DATA SOURCE
SOURCE: LANDSCAPE SOURCE FOR ANIMAL
LUTHERBURGH COMMUNITY, AVETRE COMMUNITY
COMMUNITY
DATE: 2018-08-08, 2018-08-08, 2018-08-08
PROJECTION: TRANSVERSE MERIDIAN

PROJECT TITLE	
DRAMA SHIRE SOILS	
SCALE : 1:10000	DRAWN BY : TS
DATE : 2018/08/08	POWERED BY : WSP
FIGURE NO.	PROJECT NO. 4194511 - 001
© COPYRIGHT RESERVED	
All rights reserved. No part of this document may be reproduced or transmitted in any form or by any means electronic or mechanical, including photocopying and recording, or by any information storage or retrieval system, without the prior written permission of WSP Environmental (Pty) Ltd.	

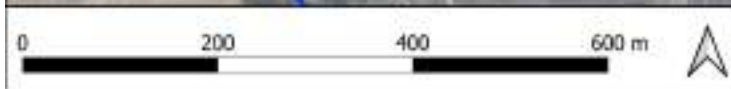
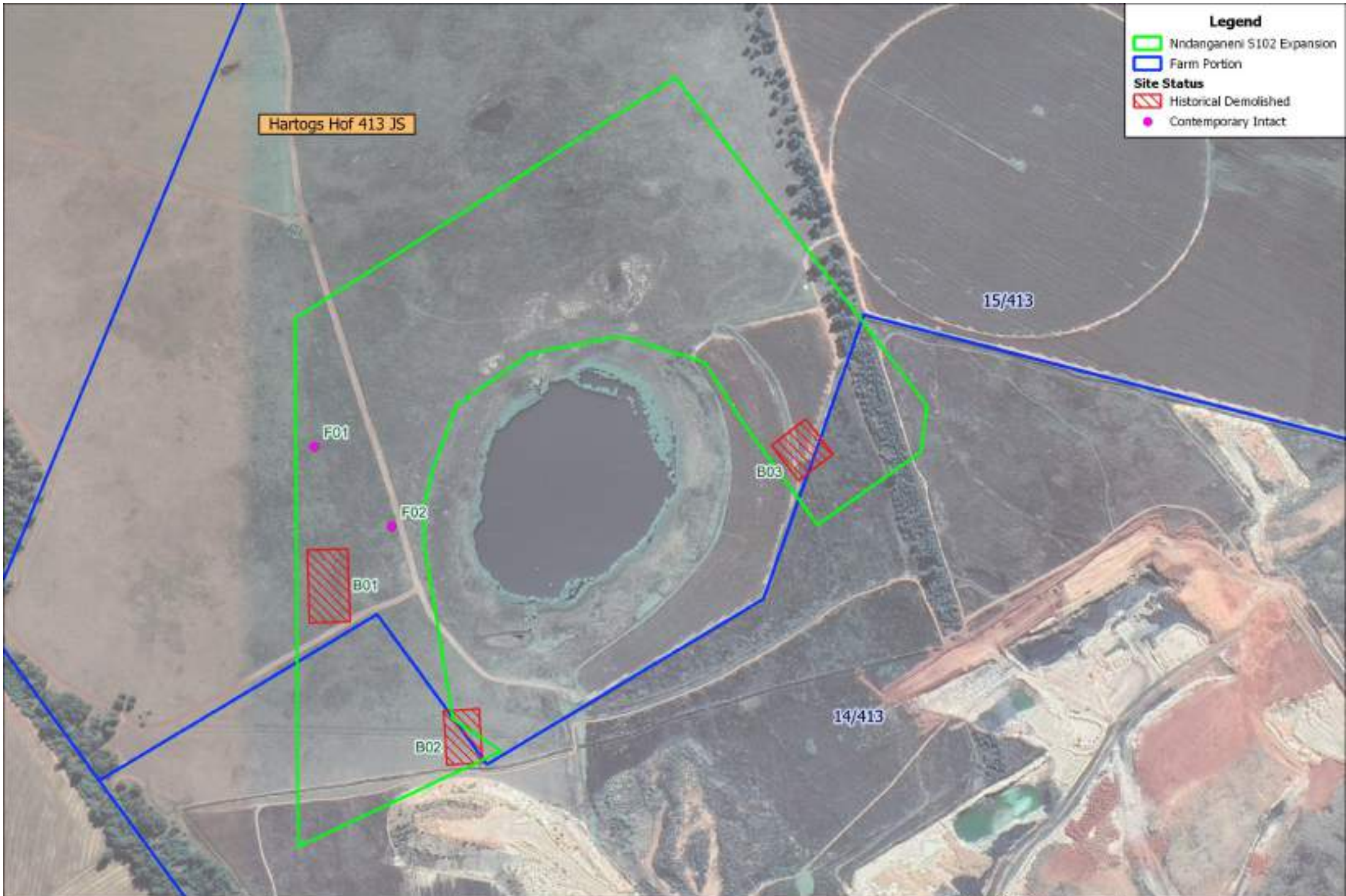

Ndanganeni Colliery
Site Status

Author: T. Coetzee
Version: 01
Date: 28/10/2022

Agri Civils
Geo-Tech & Heritage