

EAST ELEVATION.

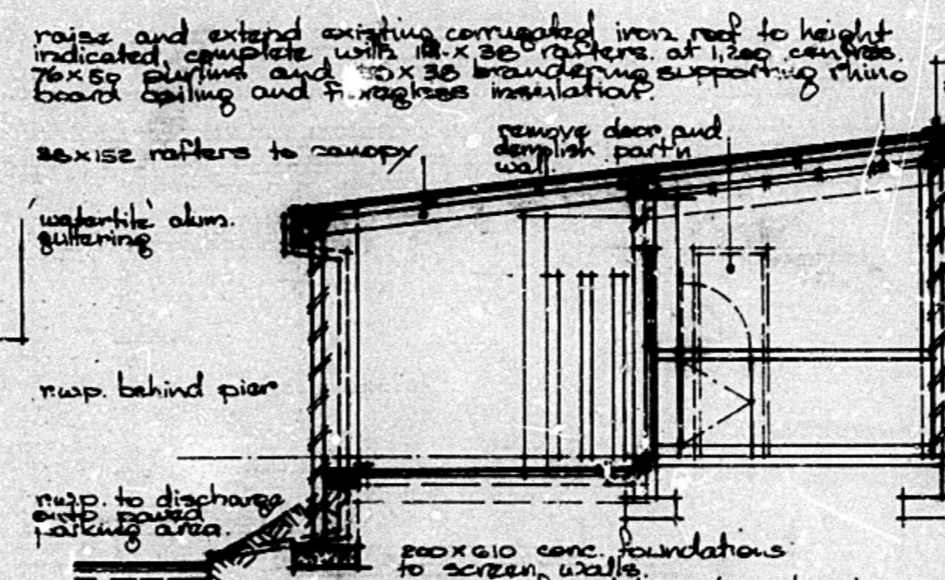

SECTION A.A

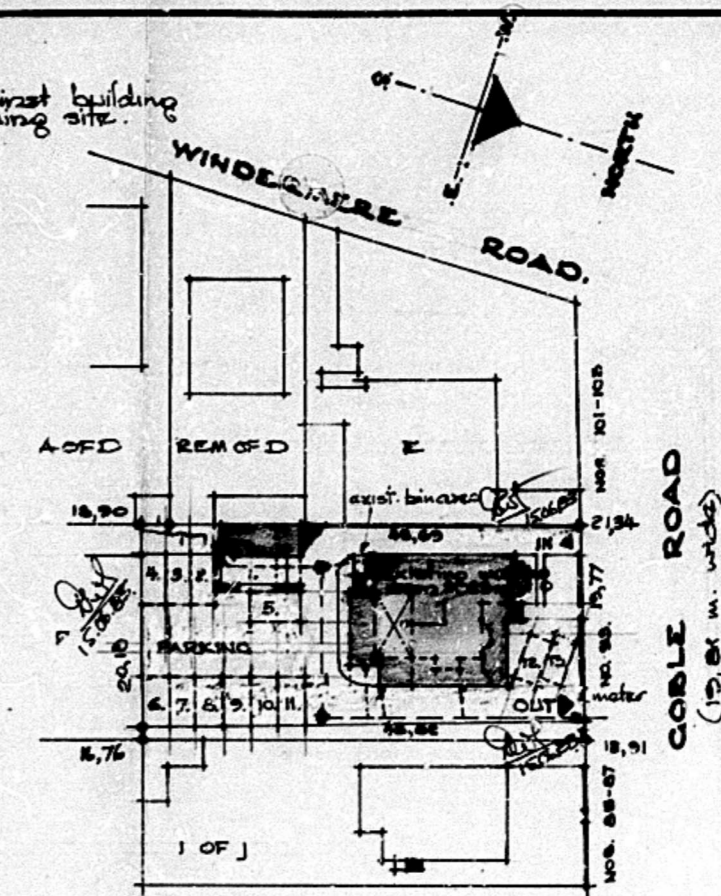

SITE PLAN. Scale 1:500

Site Description
Rem. of 2 of 10 of A

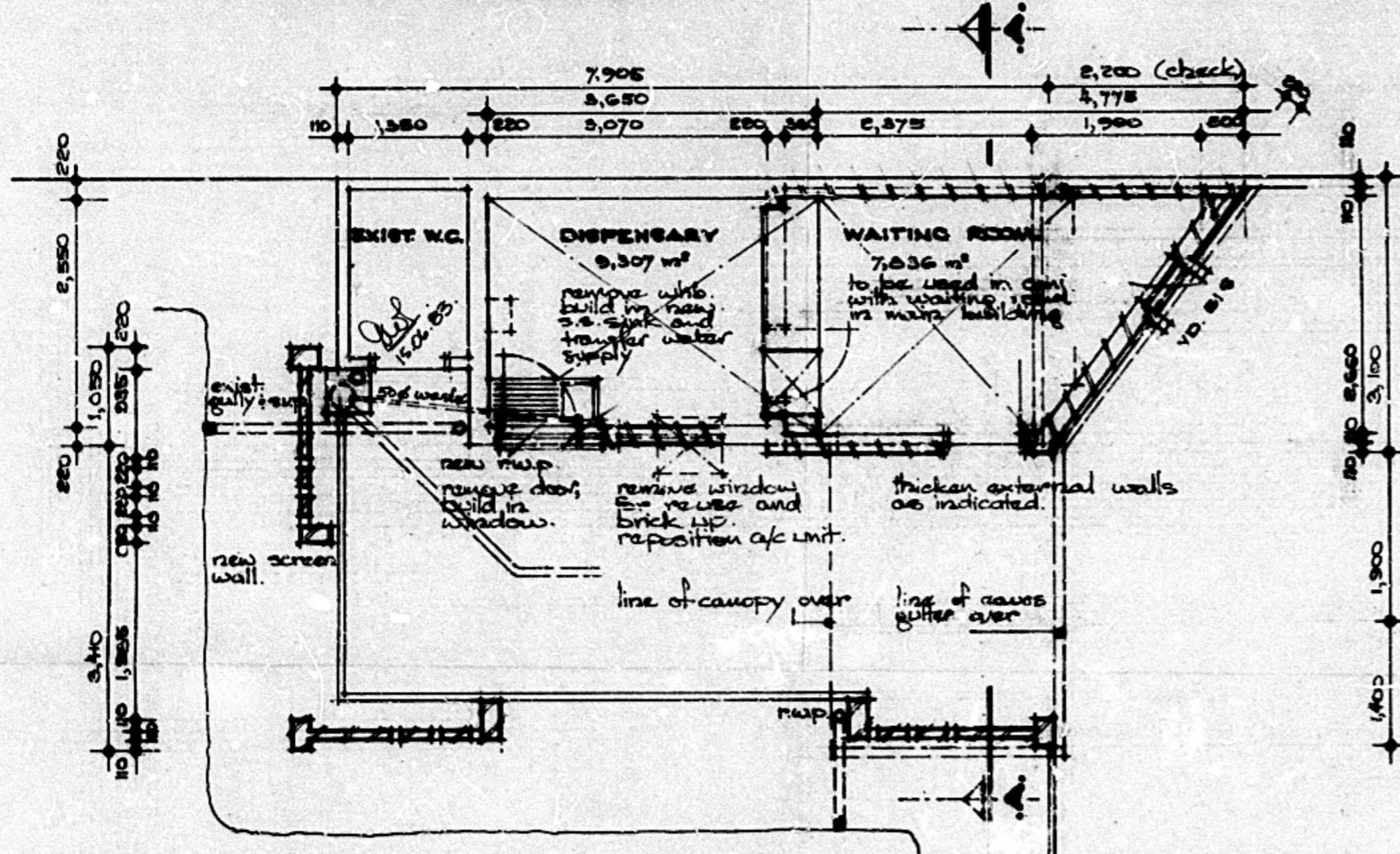

PLAN.

FINISHED walls - plastered and primed with epoxy paint.
floors - to have Newton finish.
ceiling - rhinoboard.

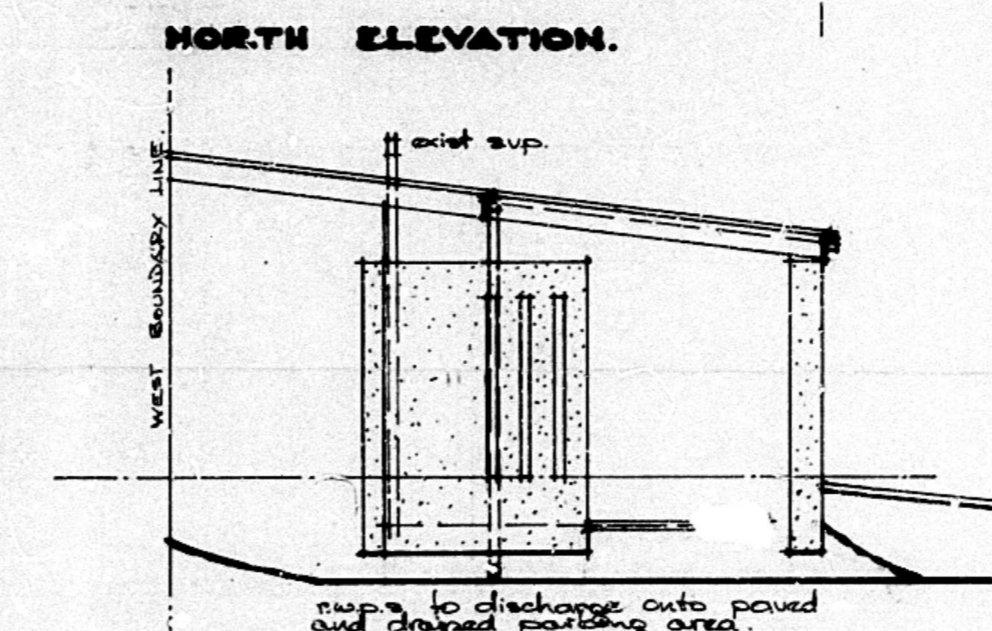
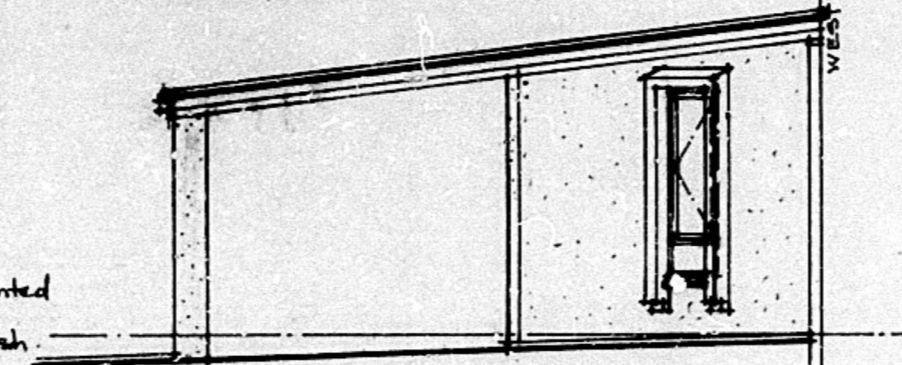

NEW AREA: 7,9 m²

CITY HEALTH DEPT. DURBAN
PLANS SECTION
RECEIVED
29 MAR 1983
Report No.
Approved 8.0.31

SHEET 2
CITY OF DURBAN
PLAN NUMBER 692/3/83
APPROVED
1983-07-07
D.C. MACLEOD
City Engineer

Any person undertaking building operations in accordance with this plan is required to ascertain from the City Electrical Engineer the location of underground cables in the vicinity of the proposed work prior to the commencement thereof.

APPROVED
DATE 83.3.27
SIGNATURE

DARREL W. IRELAND M.A.
REGISTERED ARCHITECT
84 NORTHWAY, DURBAN NORTH,
NATAL
TELEPHONE 031-848825

PHARMACARE PHARMACIES - NEW DISPENSARY
CONVERSION OF SERVANTS' QUARTERS AT 93 GOBLE ROAD (HOUSE HAS BEEN CONVERTED TO CONSULTING ROOMS)

SCALE 1 TO 50 : 500
DATE 09. 03. 1983
DRAWN D.W.I.
PRINT

DRAWING NO.
8301-01.