

SHEET	1/1	COPY	2
CITY OF DURBAN			
PLAN No.	9828/83		
	1983-12-13		
	D. C. MACLEOD City Engineer		

- NOTES:**
- Convert existing house to doctors rooms
 - Premises fully air conditioned
 - EXISTING USE
 - Breakfast room
 - Bathroom
 - Pantry
 - Kitchen
 - Dining room
 - Bedroom
 - Bedroom
 - NEW USE
 - Waiting room and reception
 - W.C.
 - Stationery store
 - Tea kitchen
 - Consulting room 1 and 2 and lobby
 - Consulting room 3 and 4
 - Consulting room 5 and 6

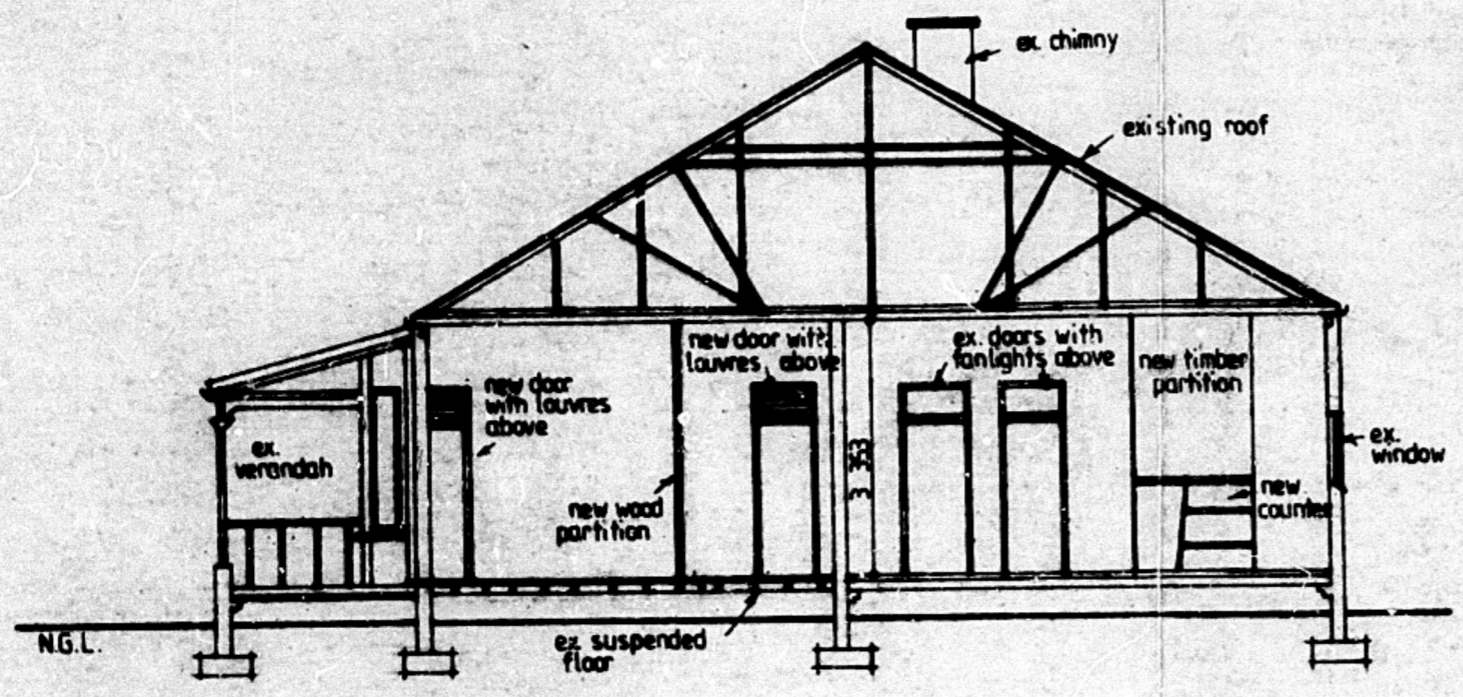

SECTION A-A

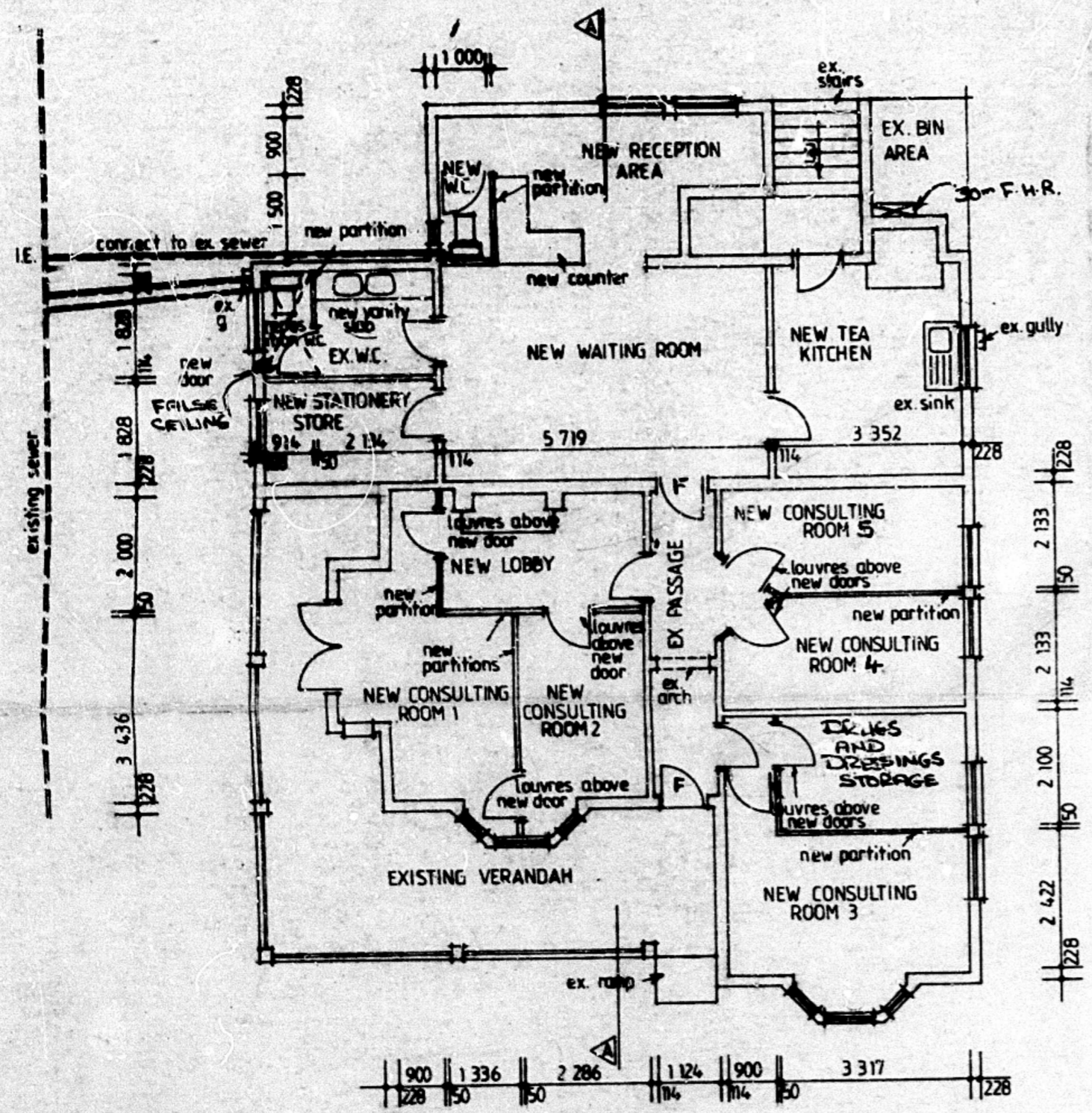

FLOOR PLAN

NOTE:
ALL PARTITIONS TO BE
1 HOUR FIRE RATING

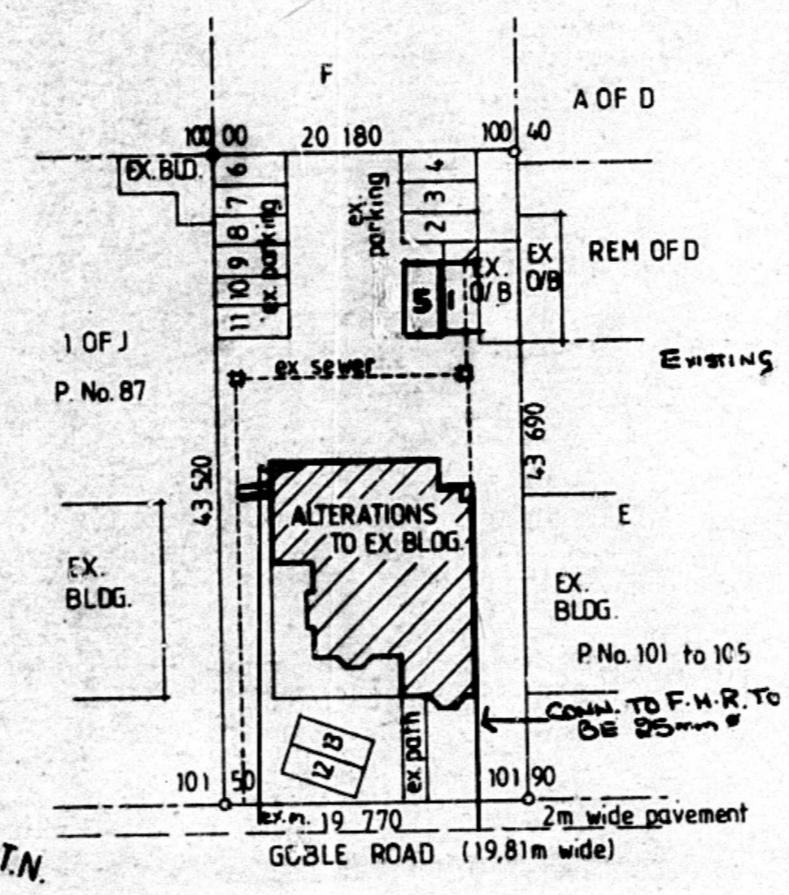

SITE PLAN (scale 1:500)

**CITY HEALTH DEPT., DURBAN
PLANS SECTION
RECEIVED
1983 SEP 02
Report No.: 1179**



ALL DIMENSIONS TO BE
CHECKED ON SITE

NO ADDITIONAL AREA
**CONVERSION OF HOUSE TO
DOCTORS ROOMS FOR MED PARK
AT 93 GOBLE ROAD ON REM
OF G OF 10 OF A**

Graham P. Braum
A.M.S.A.I.B.D. M.S.A.I.D.
BUILDING DESIGNER
243 GALE ST.
DURBAN
TELEPHONE 318246

SCALES 1:100 1:500
DESIGNED G.P. BRAUM
DRAWN E. Tribelhorn
DATE August 1983

Drawing no. 83/1204