

SHEET	1/1	COPY	3
CITY OF DURBAN			
PLAN No.	APPROVED 982/8/83		
	DATE 1983.12.12		
	B.E. MACLEOD CITY ENGINEER		

TOWN PLANNING BRANCH	
APPROVED	
DATE 10 NOV 1983	
Signature <i>[Signature]</i>	

- NOTES:
- Convert existing house to doctors rooms
 - Preinises fully air conditioned
 - EXISTING USE
 - Breakfast room
 - Bathroom
 - Pantry
 - Kitchen
 - Dining room
 - Bedroom
 - Bedroom
 - NEW USE
 - Waiting room and reception
 - W.C.
 - Stationery store
 - Tea kitchen
 - Consulting room 1 and 2 and lobby
 - Consulting room 3 and 4
 - Consulting room 5 and 6

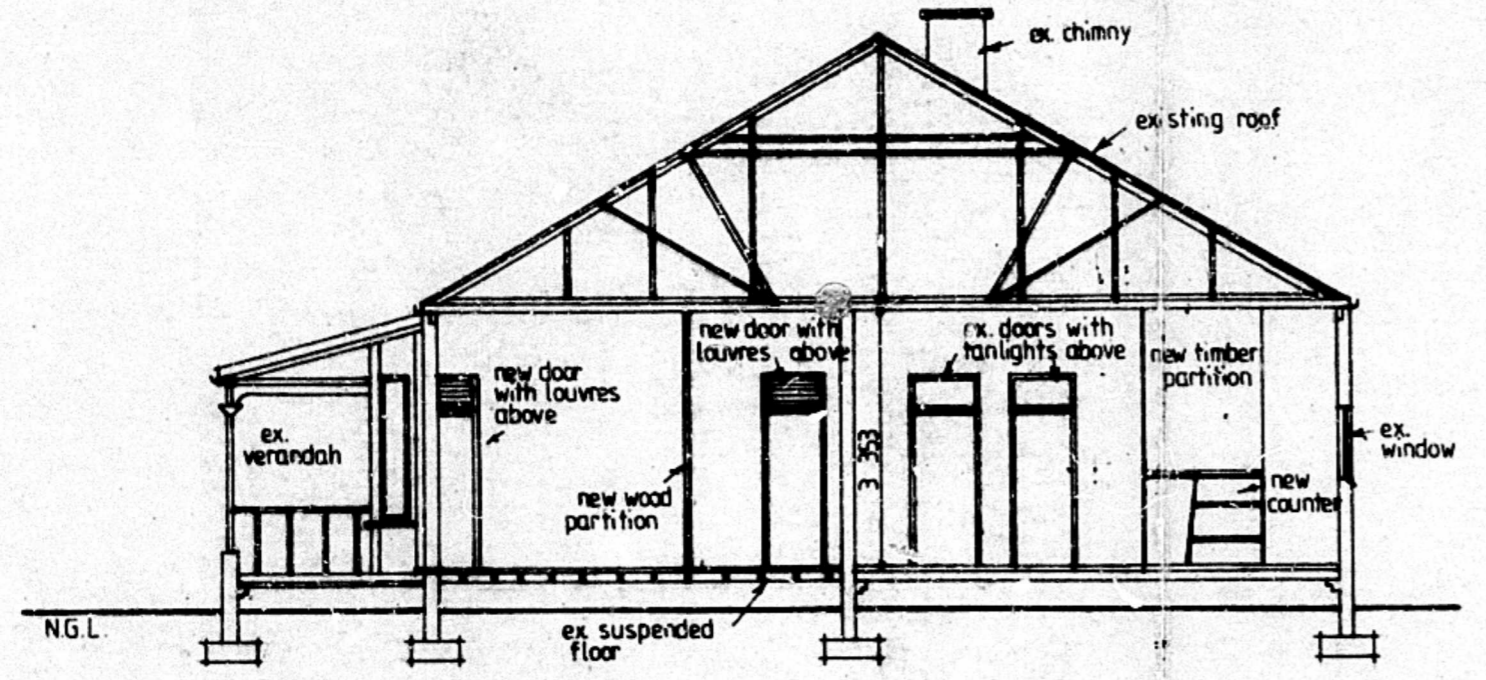

SECTION A-A

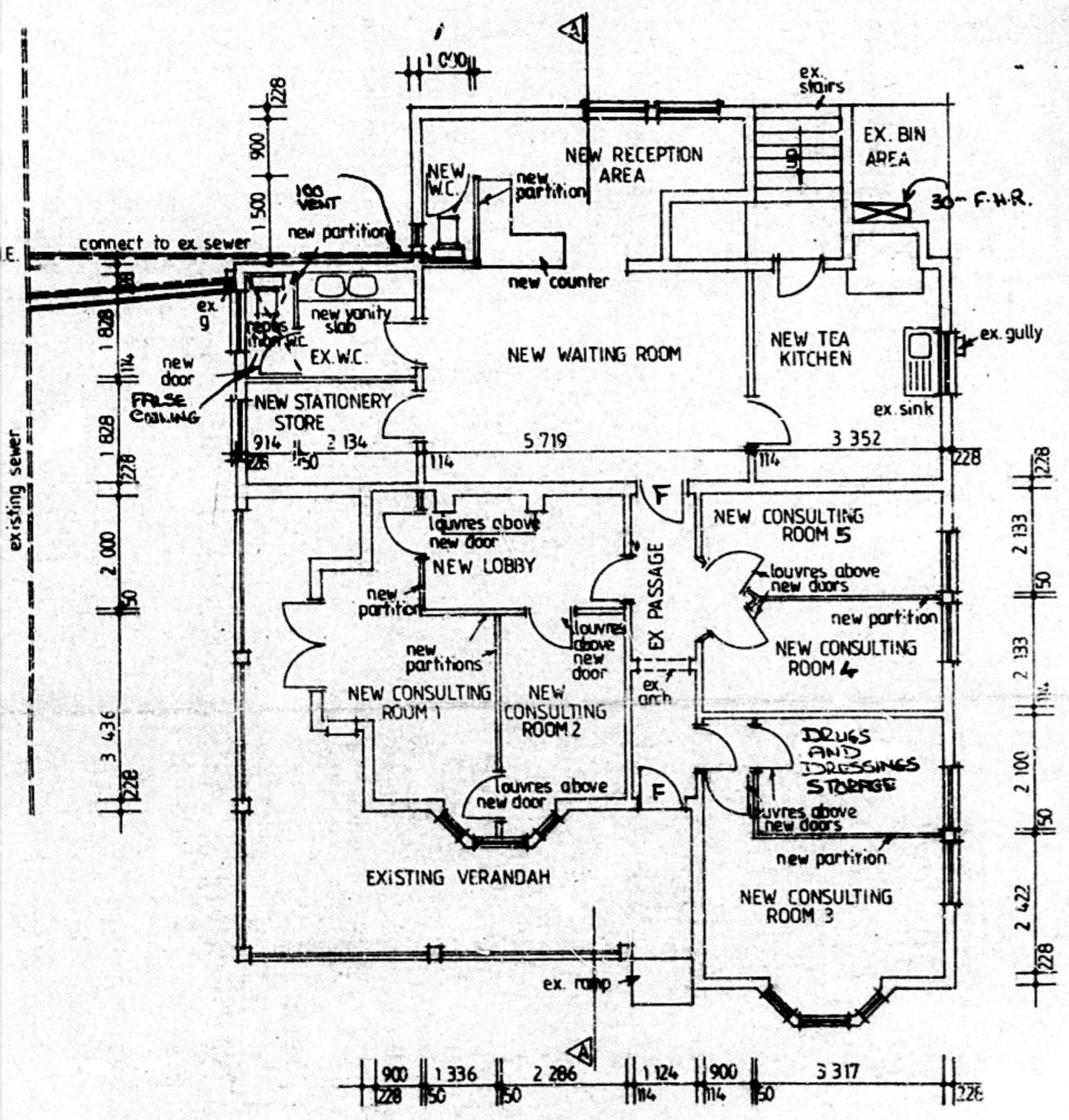

FLOOR PLAN

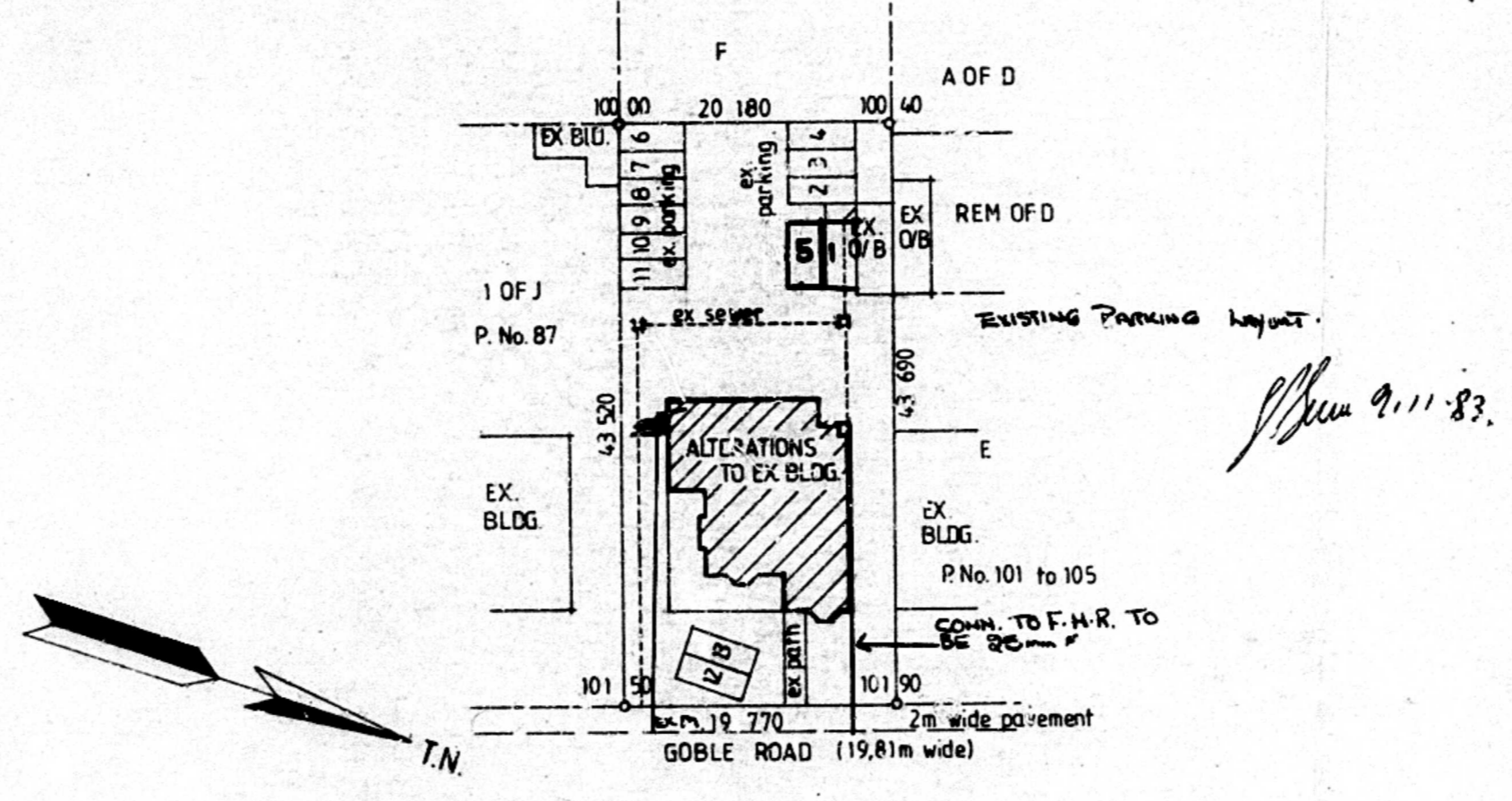

SITE PLAN (scale 1:500)

ALL DIMENSIONS TO BE CHECKED ON SITE

AS BUILT
[Signature]
84/07/12

NO ADDITIONAL AREA
CONVERSION OF HOUSE TO DOCTORS ROOMS FOR MED PARK AT 93 GOBLE ROAD ON REM OF G OF 10 OF A

Graham P. Braum
A.M.S.A.I.B.D. M.S.A.I.D.
BUILDING DESIGNER



243 GALE ST. DURBAN TELEPHONE 318246

SCALES 1:100 1:500
DESIGNED G.P. BRAUM
DRAWN E. Tribelhorn
DATE August 1983

[Signature]

Drawing no. 83/1204