



The figure lettered A,B,C,D,E,F,G,H,I,J,A represents a mining permit area in extent approximately 5 hectare comprising of a portion remaining portion of the Farm Rhenosterkop nr 155, Beaufort West District, Western Cape Province (Reference: WC30/5/1/3/2/10319MP). (But subject to Regulation 17 of the mine Health and Safety Act, Excluding any area within 100 metres of any railway, cemetery, residential area, public area or within 100m of a public road), situated in the magisterial district of Beaufort West, Western Cape Province for which Otter Mist Trading 1057 (Pty) Ltd with Registration no 2017/238605/07 has applied for a Mining Permit in terms of section 27 of the mineral and petroleum resources development act, 2002 (act 28 of 2002).

  
 Applicant:   
 Date: \_\_\_\_\_ GIS Technician: Greenmined Date: \_\_\_\_\_  
 Regional Manager: \_\_\_\_\_  
 Western Cape Region Date: \_\_\_\_\_

- Legend**
- Barriers**
    - FENCE
  - River**
    - NON-PERENNIAL CENTER LINE
  - Roads**
    - TRACK FOOTPATH
  - Western Cape Province
  - Central Karoo - District Municipality
  - Beaufort West - Local Municipality
  - Wards no - 2
  - Ottermist Mining Permit Area
  - 100m buffer
  - Magisterial districts
  - Administrative regions

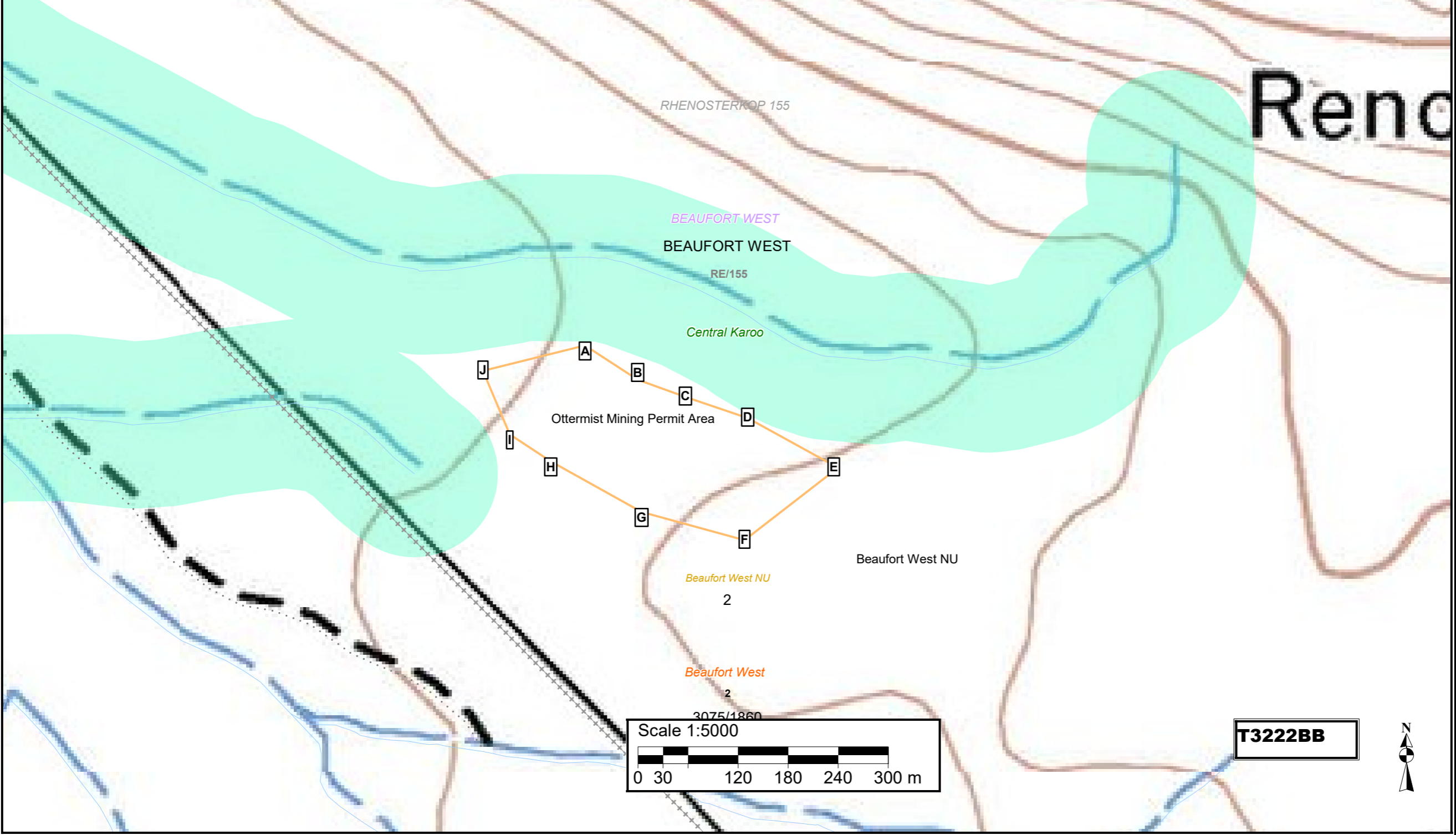

**Proposed mining area coordinates:**  
 A -32,239819°S; 22,88081°E  
 B -32,240186°S; 22,881478°E  
 C -32,240371°S; 22,882083°E  
 D -32,240599°S; 22,882873°E  
 E -32,241133°S; 22,884016°E  
 F -32,241913°S; 22,882831°E  
 G -32,241608°S; 22,881529°E  
 H -32,241064°S; 22,880377°E  
 I -32,240774°S; 22,879858°E  
 J -32,240092°S; 22,879519°E  
 A -32,239819°S; 22,88081°E

A 32°14'23,348"S; 22°52'50,916"E  
 B 32°14'24,67"S; 22°52'53,321"E  
 C 32°14'25,336"S; 22°52'55,499"E  
 D 32°14'26,156"S; 22°52'58,343"E  
 E 32°14'28,079"S; 22°53'2,458"E  
 F 32°14'30,887"S; 22°52'58,192"E  
 G 32°14'29,789"S; 22°52'53,504"E  
 H 32°14'27,83"S; 22°52'49,357"E  
 I 32°14'26,786"S; 22°52'47,489"E  
 J 32°14'24,331"S; 22°52'46,268"E  
 A 32°14'23,348"S; 22°52'50,916"E

**Mining permit application area:**  
 5 ha

**Client:**  
 Otter Mist Trading  
 1057 (Pty) Ltd  
 2017/238605/07

**Consultant:**

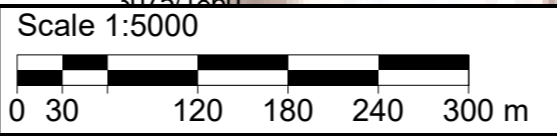

**T3222BB**

