

Site Activities Map

- Legend**
- Mining Permit Area
 - Namakwaland - Administrative region
 - Farm portions
 - Namakwaland - Magisterial district
 - Namakwa - District Municipality
 - Khâi-Ma - Local Municipality
 - Northern Cape Province
 - Ward no 4
 - Placemarks
 - Stockpile Area
 - Placemarks
 - quarry
 - Office and workshop area

Proposed mining area coordinates:

- F-29.10953504620 18.82848199960
- G-29.11092804290 18.82635599140
- H-29.110800034401 8.82595100800
- J-29.11102103930 18.82557399810
- K-29.111286969101 8.82553995410
- L-29.111869012901 8.82452000720
- M-29.112184985801 8.82411899330
- N-29.112532975401 8.82412199740
- P-29.112709009101 8.82392402660
- Q-29.11298496000 18.82396403640
- R-29.113337988801 8.82395696280
- S-29.113620028901 8.82375593280
- T-29.114034021801 8.82318100710
- U-29.114294978901 8.82334494710
- V-29.114255040201 8.82357299830
- W-29.113535017201 8.82415101260
- X-29.113310950201 8.82452896460
- Y-29.11139502750 18.82663198490
- Z-29.10995797190 18.82880800220
- F-29.10953504620 18.82848199960

- F29°6' 34,326" S 18°49' 42,535" E
- G29°6' 39,341" S 18°49' 34,882" E
- H29°6' 38,880" S 18°49' 33,424" E
- J29°6' 39,676" S 18°49' 32,066" E
- K29°6' 40,633" S 18°49' 31,944" E
- L29°6' 42,728" S 18°49' 28,272" E
- M29°6' 43,866" S 18°49' 26,828" E
- N29°6' 45,119" S 18°49' 26,839" E
- P29°6' 45,752" S 18°49' 26,126" E
- Q29°6' 46,746" S 18°49' 26,271" E
- R29°6' 48,017" S 18°49' 26,245" E
- S29°6' 49,032" S 18°49' 25,521" E
- T29°6' 50,522" S 18°49' 23,452" E
- U29°6' 51,462" S 18°49' 24,042" E
- V29°6' 51,318" S 18°49' 24,863" E
- W29°6' 48,726" S 18°49' 26,944" E
- X29°6' 47,919" S 18°49' 28,304" E
- Y29°6' 41,022" S 18°49' 35,875" E
- Z29°6' 35,849" S 18°49' 43,709" E
- F29°6' 34,326" S 18°49' 42,535" E

Mining permit application area: 5.0 ha

Client:
Van Zyl Sillimanite

Consultant:

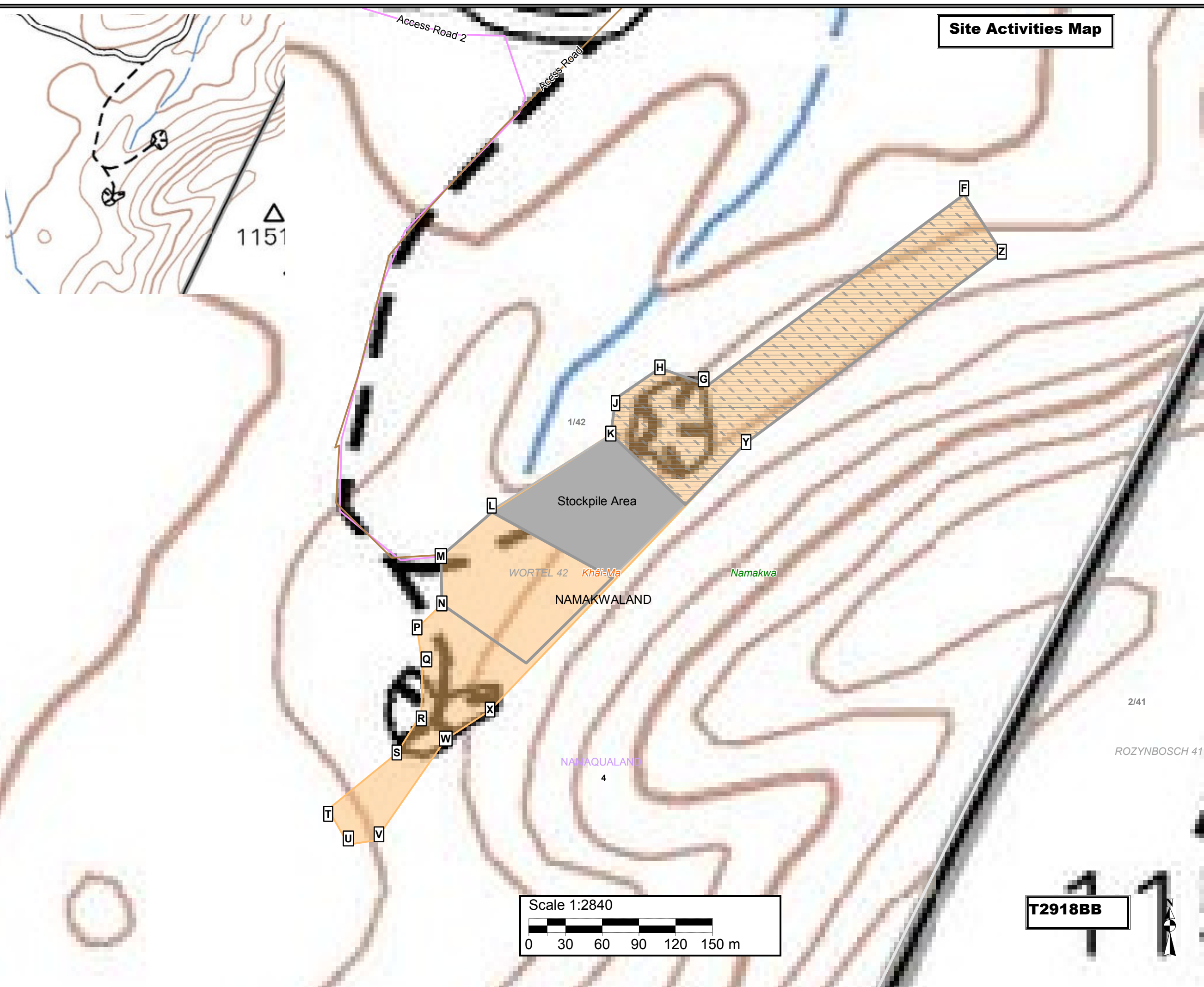

T2918BB