

**Appendix C: Facility Illustrations**

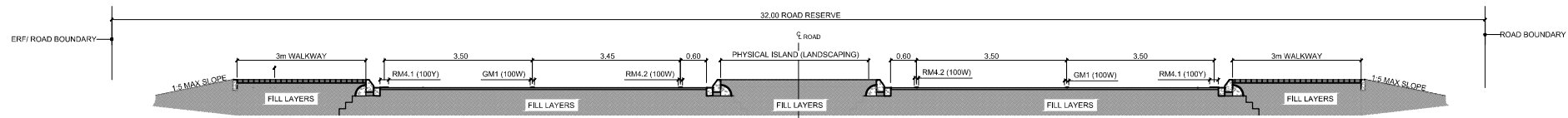

SECTION A-A:  
SCALE N.T.S

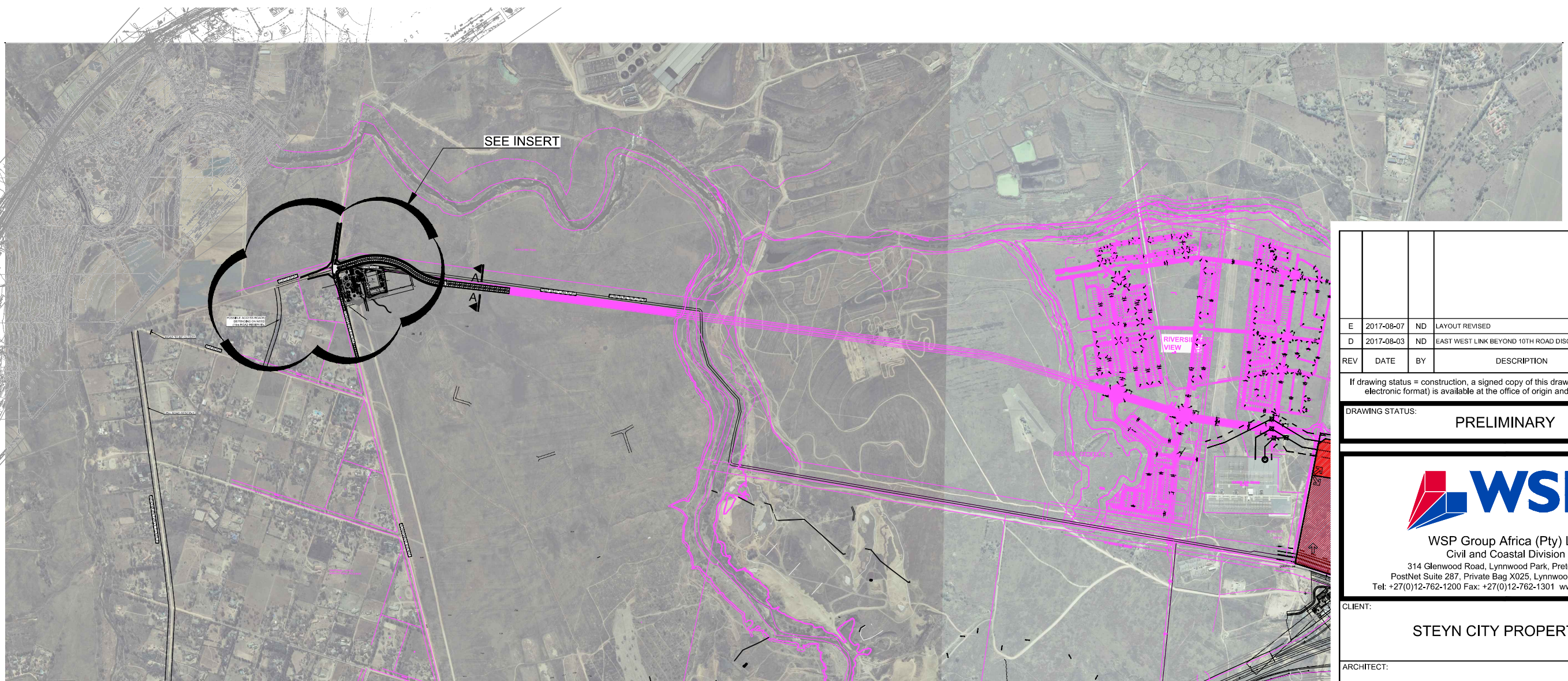

REV	DATE	BY	DESCRIPTION	CHK	APD
E	2017-08-07	ND	LAYOUT REVISED	-	-
D	2017-08-03	ND	EAST WEST LINK BEYOND 10TH ROAD DISCONTINUED	-	-

If drawing status = construction, a signed copy of this drawing (either in hardcopy or electronic format) is available at the office of origin and at the office of issue.

DRAWING STATUS: **PRELIMINARY**



**WSP Group Africa (Pty) Ltd**  
Civil and Coastal Division  
314 Glenwood Road, Lynnwood Park, Pretoria, 0081  
PostNet Suite 287, Private Bag X025, Lynnwood Ridge, 0040  
Tel: +27(0)12-762-1200 Fax: +27(0)12-762-1301 www.wspgroup.co.za

CLIENT: **STEYN CITY PROPERTIES**

ARCHITECT: -

PROJECT: **EAST WEST LINK ROAD RE-ALIGNMENT**

TITLE: **PROPOSAL**

SCALE @ A2: 1:10000	CHECKED: W.A.L. DE KLERK	APPROVED: F VAN RENSBURG
DESIGN: -	DRAWN: ND MOKANSI	DATE: 2017/08/07

PROJECT No: 20182	DRAWING No: SKC003	REV: E
----------------------	-----------------------	-----------

© COPYRIGHT RESERVED  
The content of this document is privileged and confidential and may not be disclosed or reproduced without the express authorisation of the author, being "WSP GROUP AFRICA (PTY) LTD"

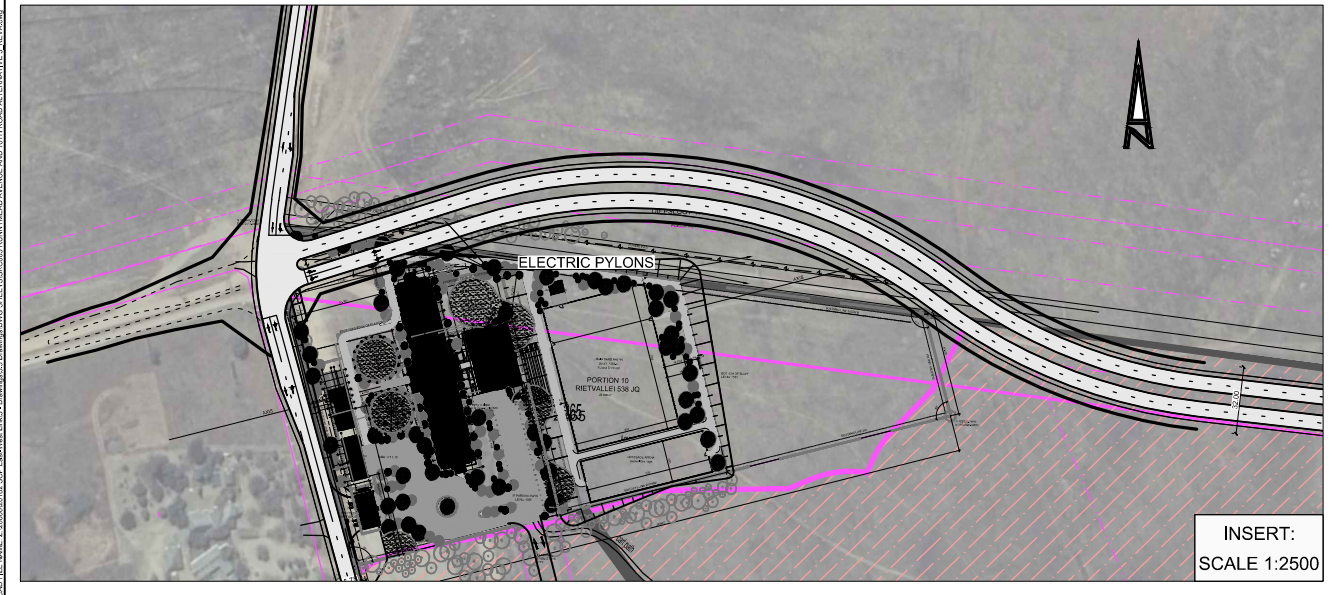

INSERT:  
SCALE 1:2500

DATE: 2017/08/07 09:52:31 AM

DATE: 2017/08/07 09:52:31 AM

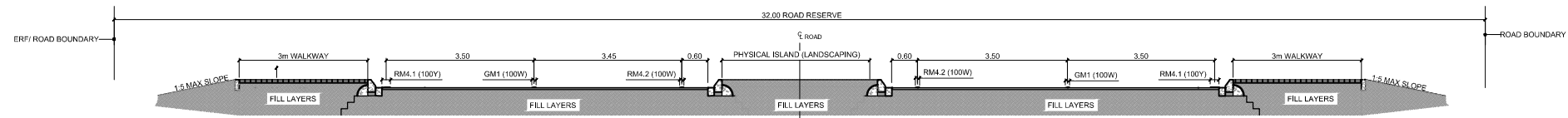

SECTION A-A:  
SCALE N.T.S

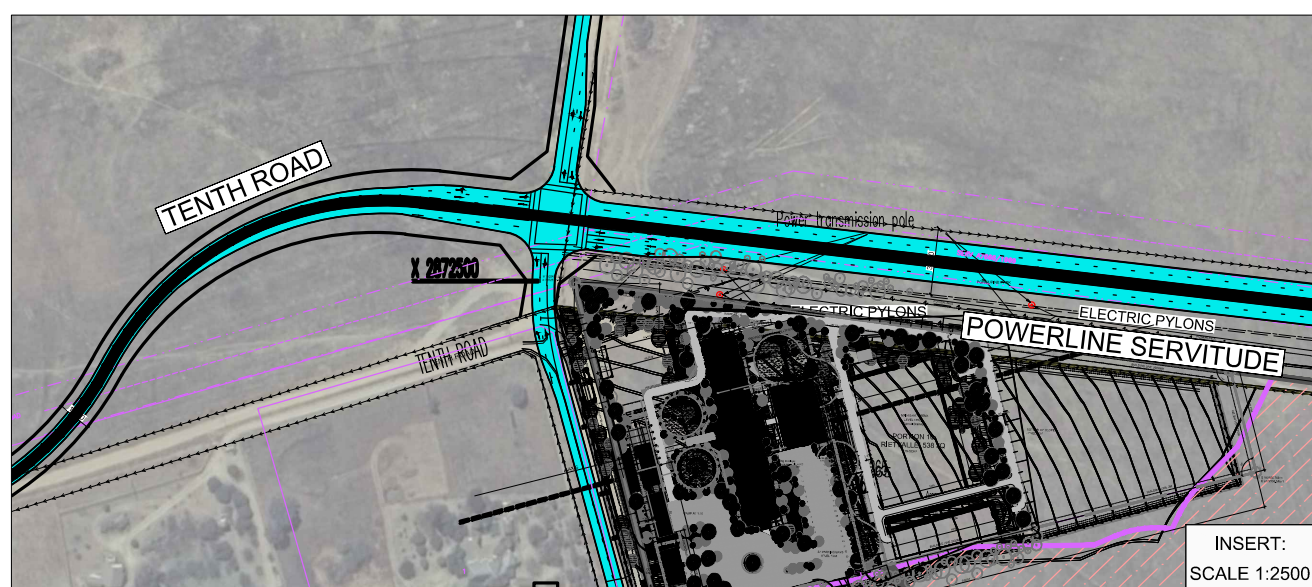
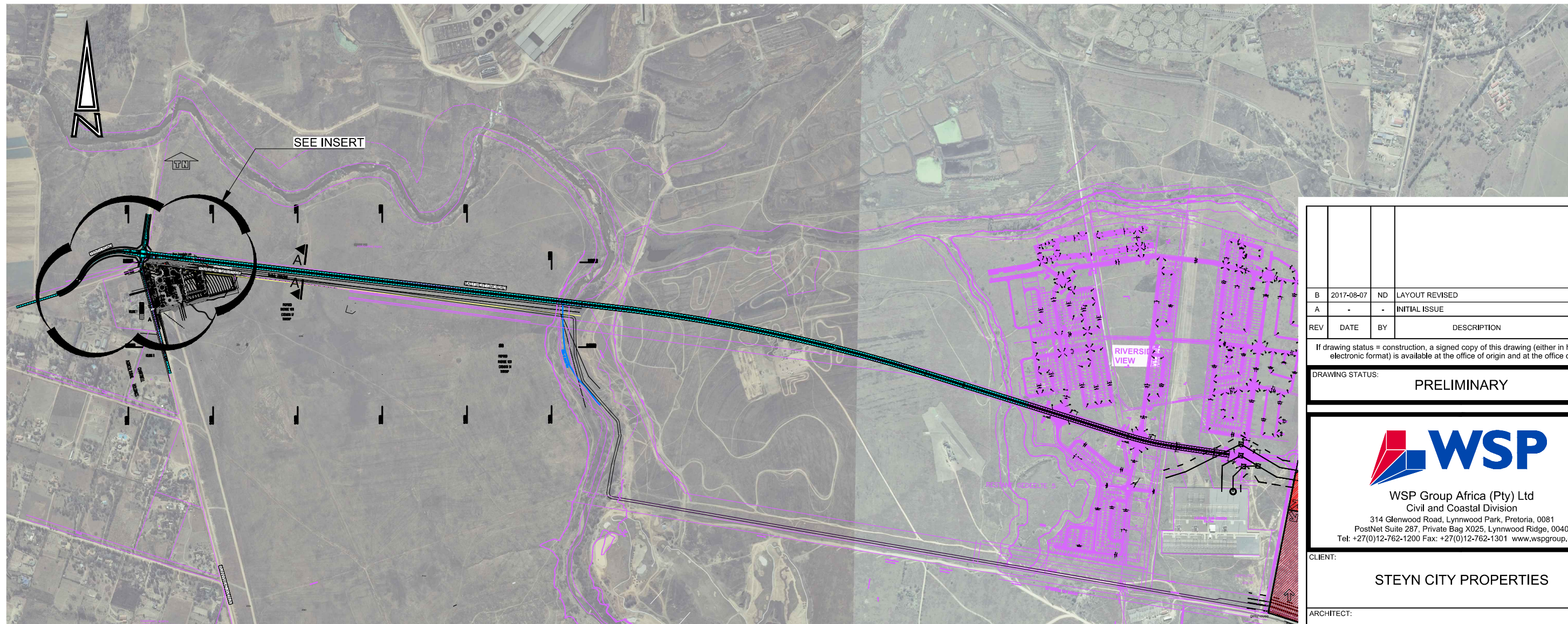

INSERT:  
SCALE 1:2500

REV	DATE	BY	DESCRIPTION	CHK	APD
B	2017-08-07	ND	LAYOUT REVISED	-	-
A	-	-	INITIAL ISSUE	-	-

If drawing status = construction, a signed copy of this drawing (either in hardcopy or electronic format) is available at the office of origin and at the office of issue.

DRAWING STATUS:  
**PRELIMINARY**



**WSP Group Africa (Pty) Ltd**  
Civil and Coastal Division  
314 Glenwood Road, Lynnwood Park, Pretoria, 0081  
PostNet Suite 287, Private Bag X025, Lynnwood Ridge, 0040  
Tel: +27(0)12-762-1200 Fax: +27(0)12-762-1301 www.wspgroup.co.za

CLIENT:  
**STEYN CITY PROPERTIES**

ARCHITECT:  
-

PROJECT:  
**EAST WEST LINK ROAD RE-ALIGNMENT**

TITLE:  
**ALTERNATIVE 1**

SCALE @ A2: 1:10000	CHECKED: W.A.L. DE KLERK	APPROVED: F VAN RENSBURG
DESIGN: -	DRAWN: ND MOKANSI	DATE: 2017/08/07

PROJECT No: 20182	DRAWING No: SKC001	REV: B
----------------------	-----------------------	-----------

© COPYRIGHT RESERVED  
The content of this document is privileged and confidential and may not be disclosed or reproduced without the express authorisation of the author, being "WSP GROUP AFRICA (PTY) LTD"



TEMPLATE VERSION 1.0