

# UNREGISTERED STATE LAND

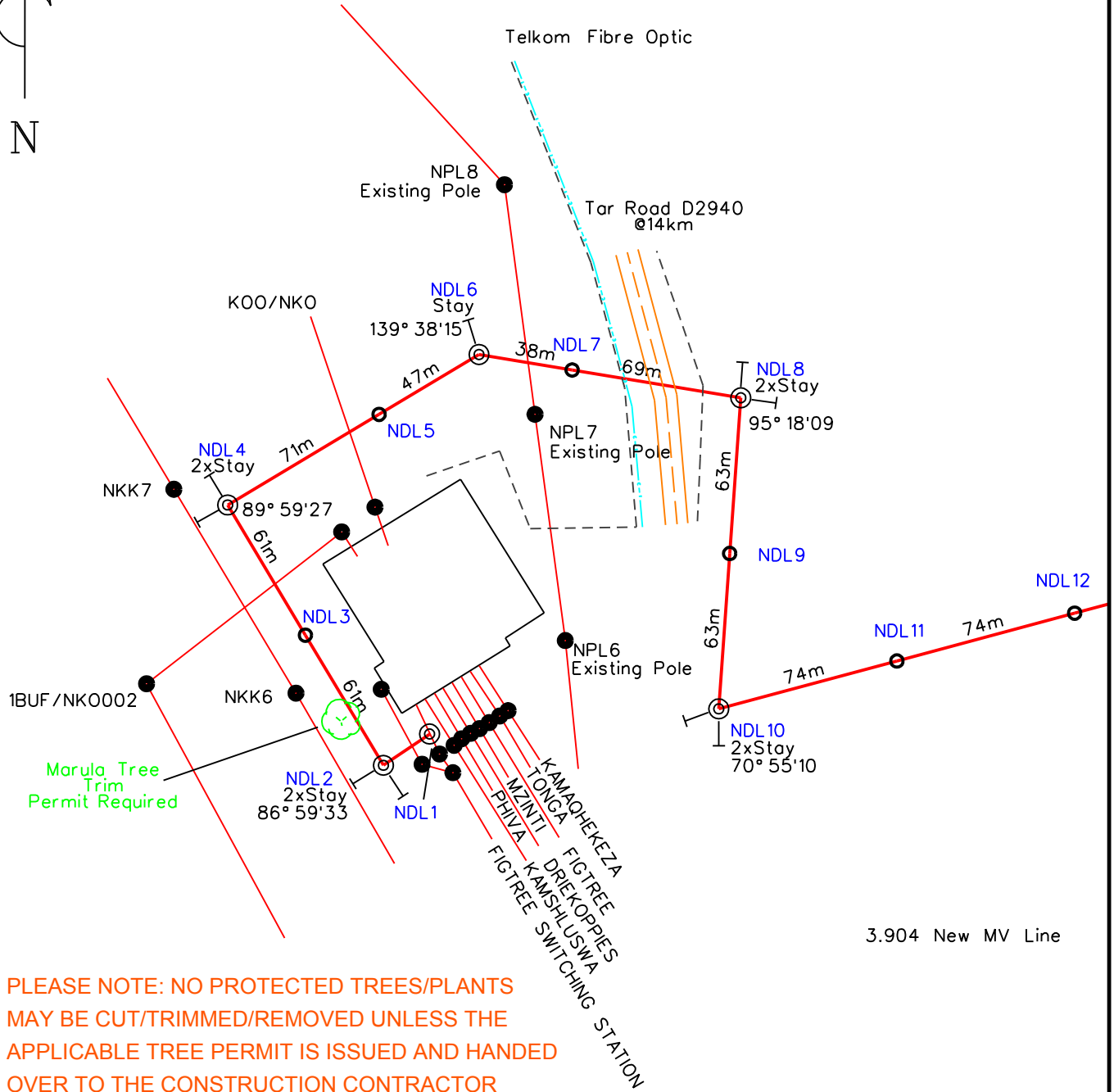

3.904 New MV Line

**PLEASE NOTE: NO PROTECTED TREES/PLANTS  
MAY BE CUT/TRIMMED/REMOVED UNLESS THE  
APPLICABLE TREE PERMIT IS ISSUED AND HANDED  
OVER TO THE CONSTRUCTION CONTRACTOR**

Bushclearance Required: 20%  
Permit Required: YES

L JCC ENGINEERING SURVEY

P.O. BOX 12452  
BENDOR 0699  
TEL. 082 899 8529  
FAX. (015) 297 3081

<b>FEEDER:</b> KAMAKHEQEZA & TONGA	<b>CUSTOMER:</b> ESKOM
<b>PROJECT NO:</b> NE-STM-1409-5465	<b>PROPERTY:</b> VARIOUS
<b>CONDUCTOR:</b> FOX	
<b>LENGTH OF LINE:</b> 6.645 km.	<b>COMPILATION:</b>
<b>SURVEYOR:</b> D SCHOLTZ (082 463 5099)	<b>SCALE:</b> 1: 2 500
<b>DRAUGHTSPERSON:</b> A NEETHLING (082 448 2641)	<b>PAGE:</b> <u>1</u> OF <u>19</u>

# UNREGISTERED STATE LAND

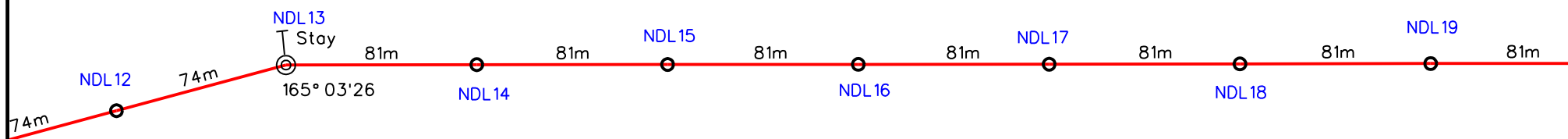

PLEASE NOTE: NO PROTECTED TREES/PLANTS  
MAY BE CUT/TRIMMED/REMOVED UNLESS THE  
APPLICABLE TREE PERMIT IS ISSUED AND HANDED  
OVER TO THE CONSTRUCTION CONTRACTOR

# UNREGISTERED STATE LAND

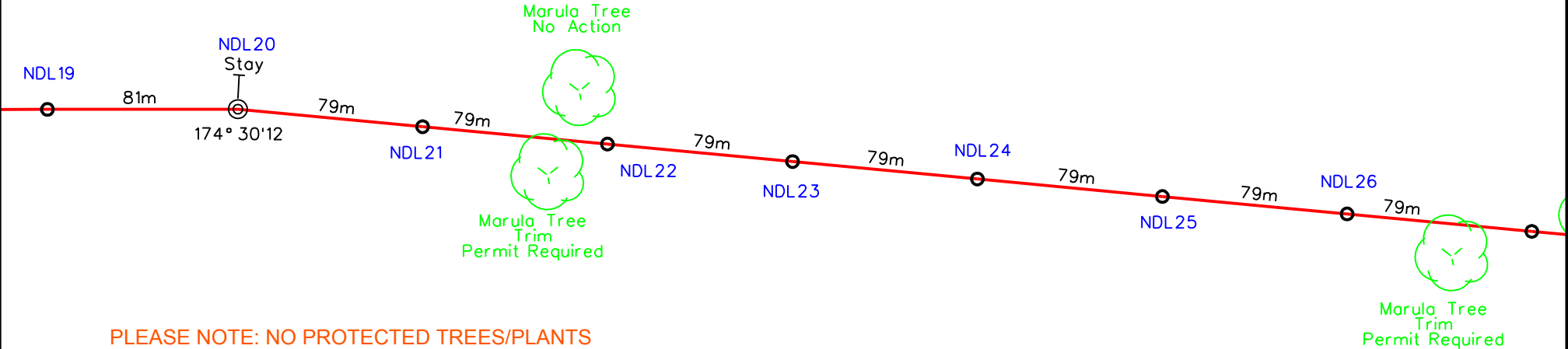

PLEASE NOTE: NO PROTECTED TREES/PLANTS  
MAY BE CUT/TRIMMED/REMOVED UNLESS THE  
APPLICABLE TREE PERMIT IS ISSUED AND HANDED  
OVER TO THE CONSTRUCTION CONTRACTOR

# UNREGISTERED STATE LAND

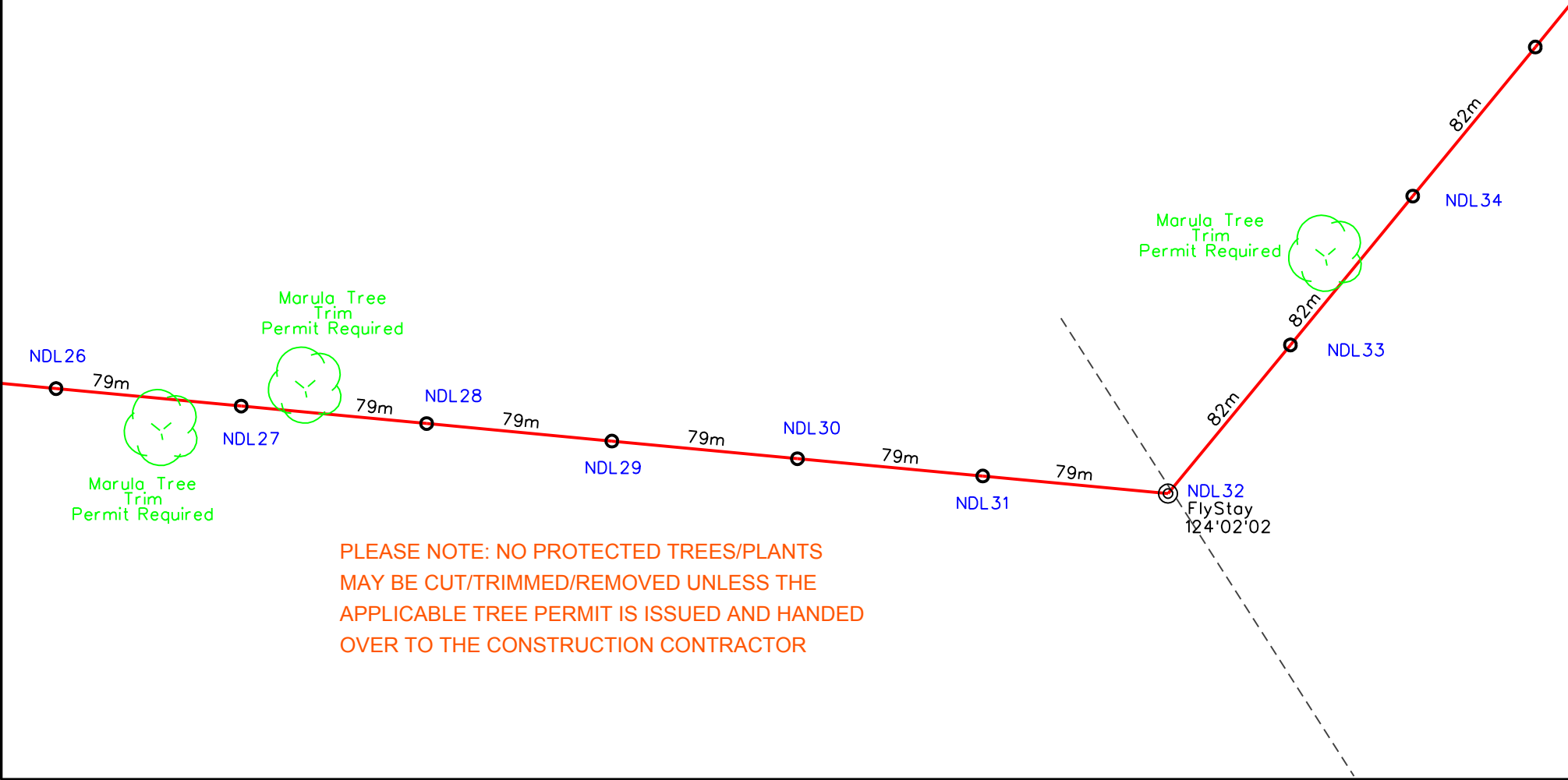

PLEASE NOTE: NO PROTECTED TREES/PLANTS  
MAY BE CUT/TRIMMED/REMOVED UNLESS THE  
APPLICABLE TREE PERMIT IS ISSUED AND HANDED  
OVER TO THE CONSTRUCTION CONTRACTOR

PLEASE NOTE: NO PROTECTED TREES/PLANTS  
MAY BE CUT/TRIMMED/REMOVED UNLESS THE  
APPLICABLE TREE PERMIT IS ISSUED AND HANDED  
OVER TO THE CONSTRUCTION CONTRACTOR

Marula Tree  
Trim  
Permit Required

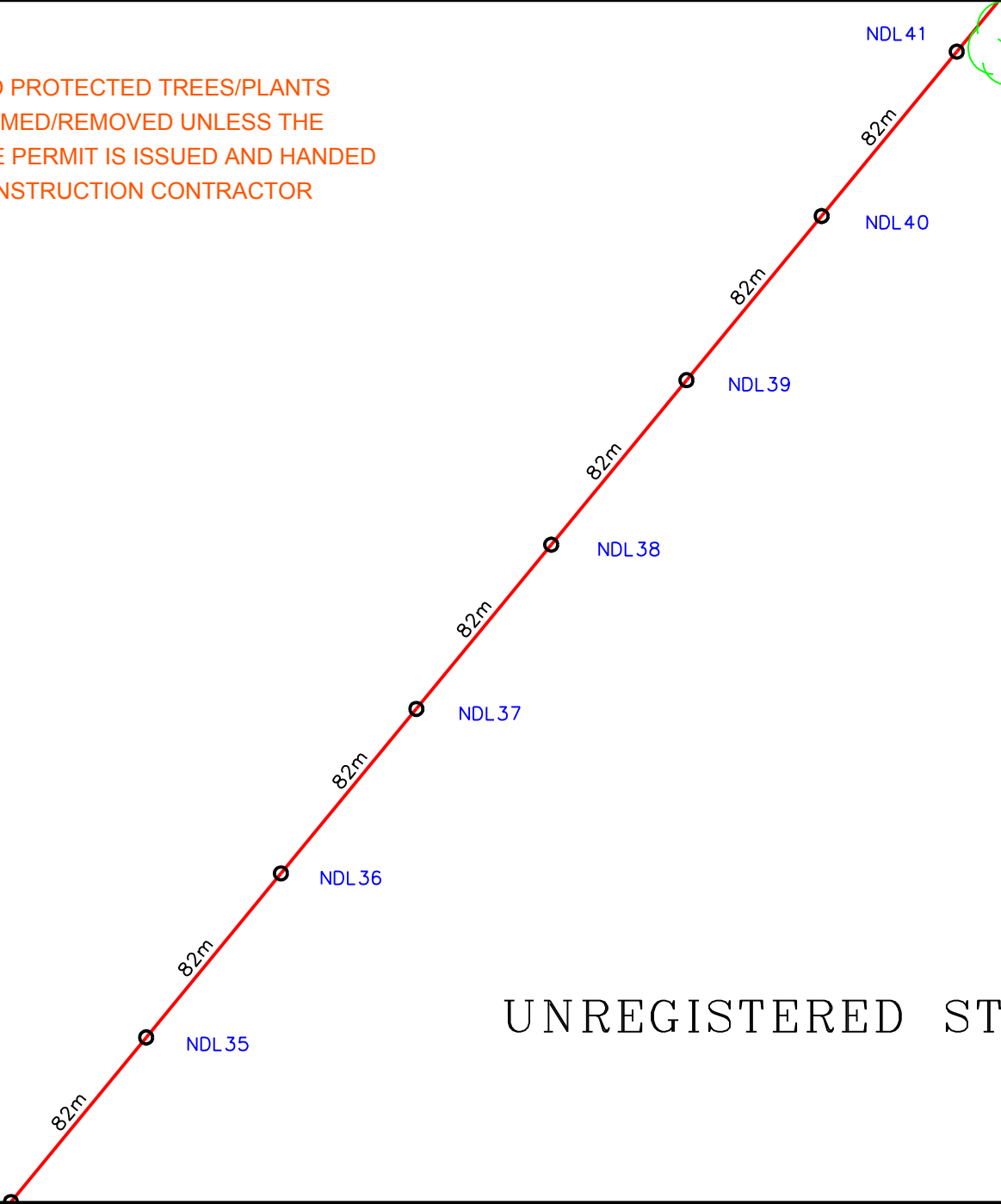

UNREGISTERED STATE LAND

# UNREGISTERED STATE LAND

PLEASE NOTE: NO PROTECTED TREES/PLANTS  
MAY BE CUT/TRIMMED/REMOVED UNLESS THE  
APPLICABLE TREE PERMIT IS ISSUED AND HANDED  
OVER TO THE CONSTRUCTION CONTRACTOR

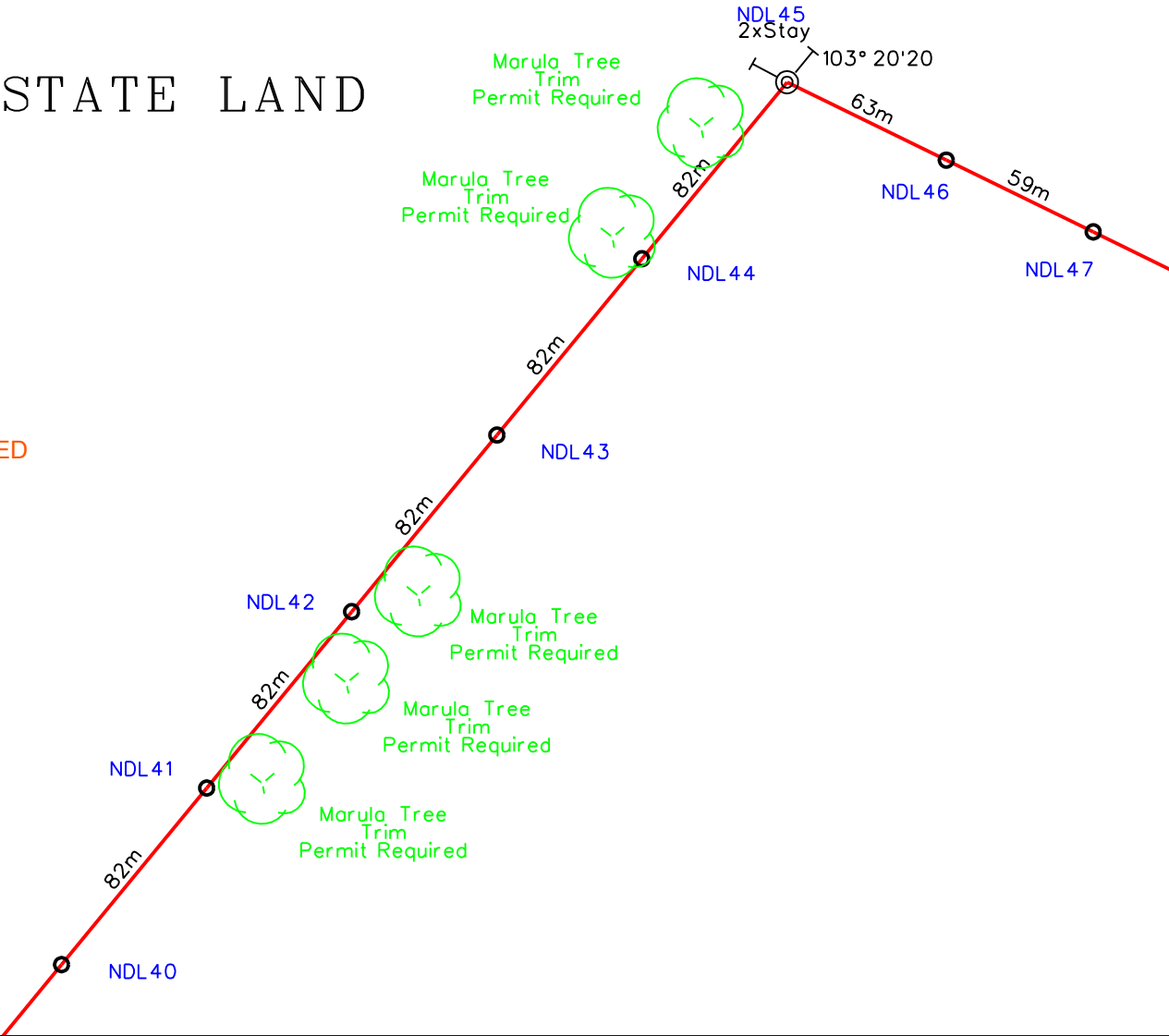

# RAGS 474 JU

UNREGISTERED  
STATE LAND

TONGA 475 JU

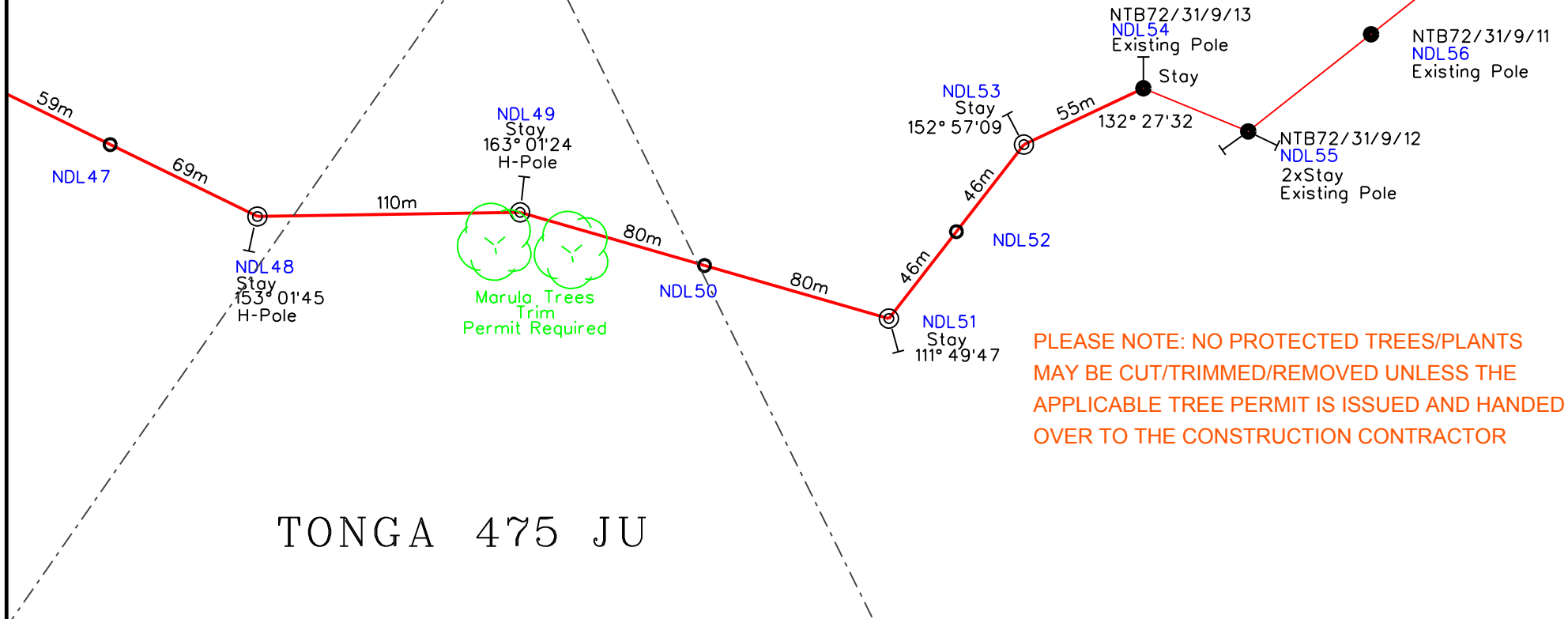
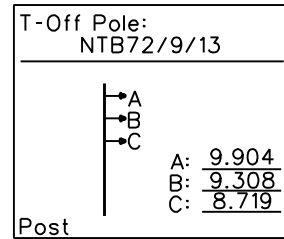

PLEASE NOTE: NO PROTECTED TREES/PLANTS  
MAY BE CUT/TRIMMED/REMOVED UNLESS THE  
APPLICABLE TREE PERMIT IS ISSUED AND HANDED  
OVER TO THE CONSTRUCTION CONTRACTOR

# NAAS 592 JU Remainder

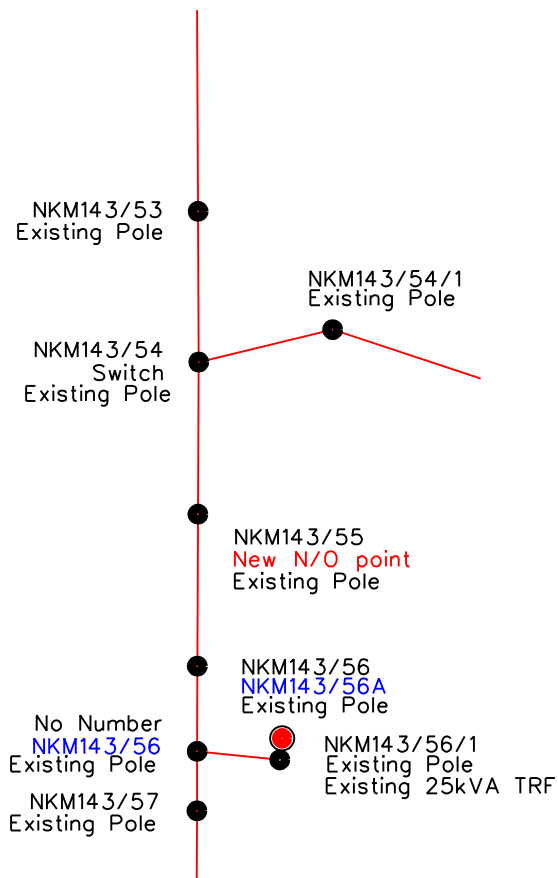

Blue Pole Numbers Indicate  
Proposed Pole Numbers

PLEASE NOTE: NO PROTECTED TREES/PLANTS  
MAY BE CUT/TRIMMED/REMOVED UNLESS THE  
APPLICABLE TREE PERMIT IS ISSUED AND HANDED  
OVER TO THE CONSTRUCTION CONTRACTOR

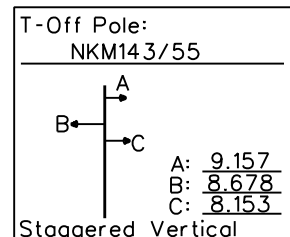



T-Off Pole: NKM134/53/3	
→A	A: 9.668
→B	B: 9.060
→C	C: 8.472
Post	

PLEASE NOTE: NO PROTECTED TREES/PLANTS MAY BE CUT/TRIMMED/REMOVED UNLESS THE APPLICABLE TREE PERMIT IS ISSUED AND HANDED OVER TO THE CONSTRUCTION CONTRACTOR

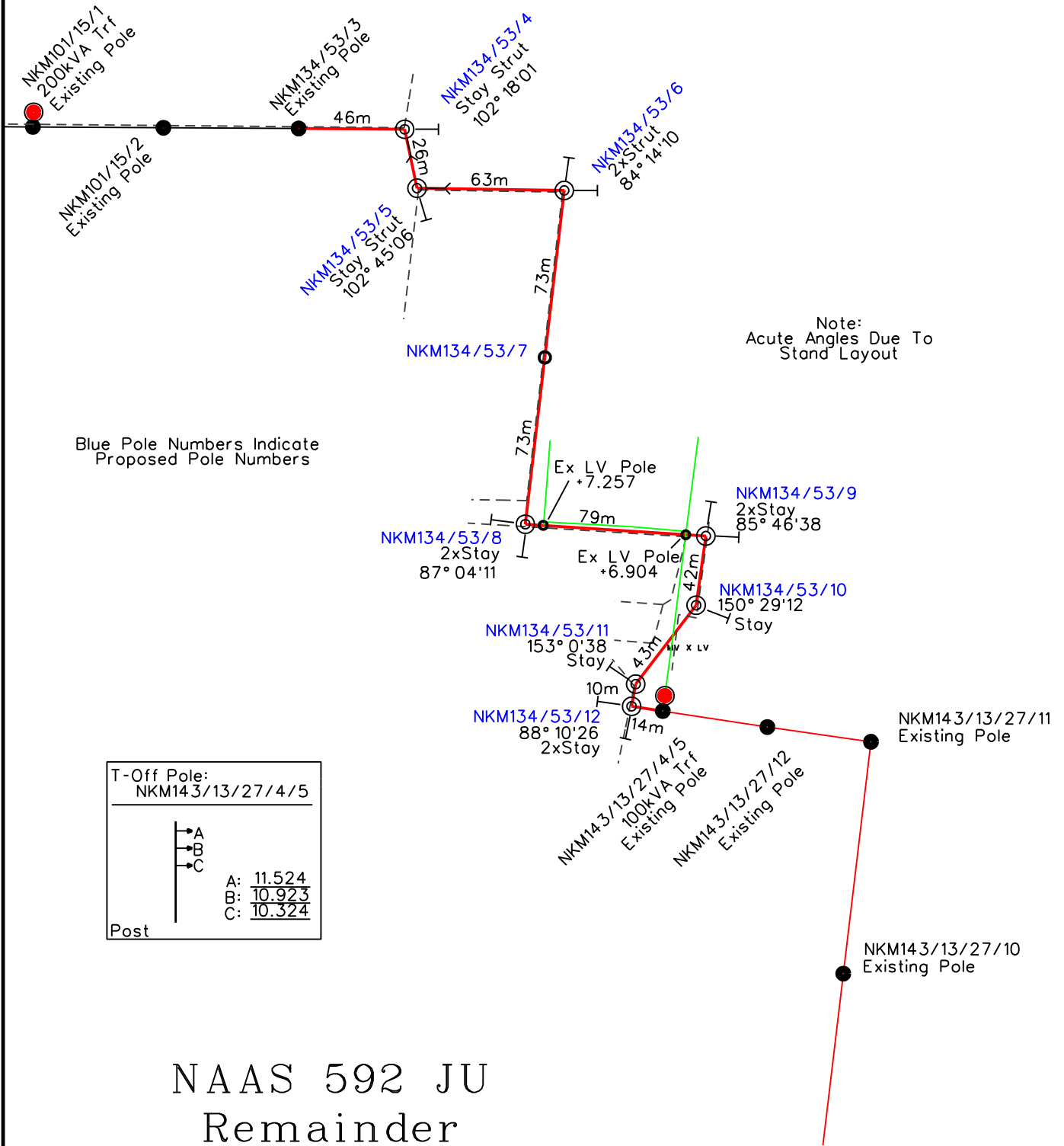

Blue Pole Numbers Indicate Proposed Pole Numbers

Note:  
Acute Angles Due To Stand Layout

T-Off Pole: NKM143/13/27/4/5	
→A	A: 11.524
→B	B: 10.923
→C	C: 10.324
Post	

# NAAS 592 JU Remainder

# NAAS 592 JU Remainder

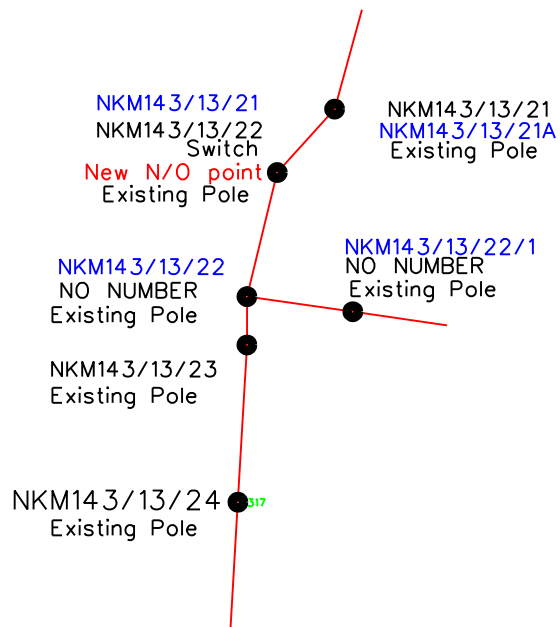
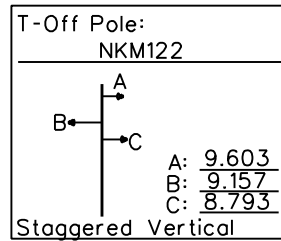
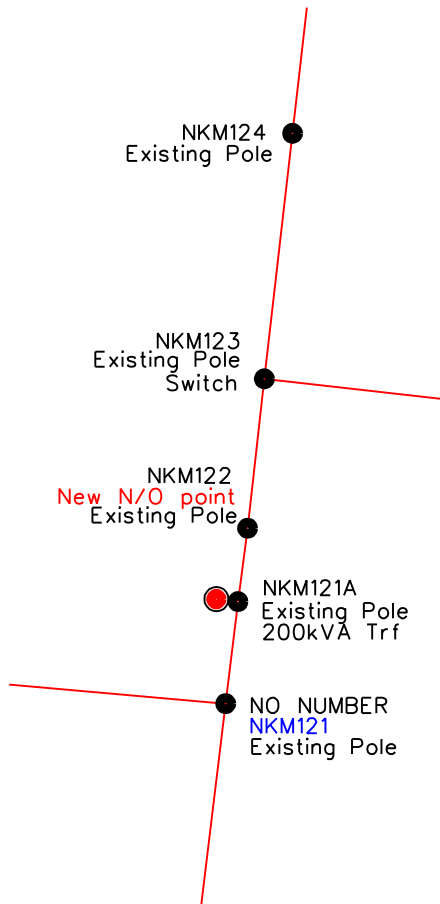

Blue Pole Numbers Indicate  
Proposed Pole Numbers

PLEASE NOTE: NO PROTECTED TREES/PLANTS  
MAY BE CUT/TRIMMED/REMOVED UNLESS THE  
APPLICABLE TREE PERMIT IS ISSUED AND HANDED  
OVER TO THE CONSTRUCTION CONTRACTOR

# NAAS 592 JU Remainder

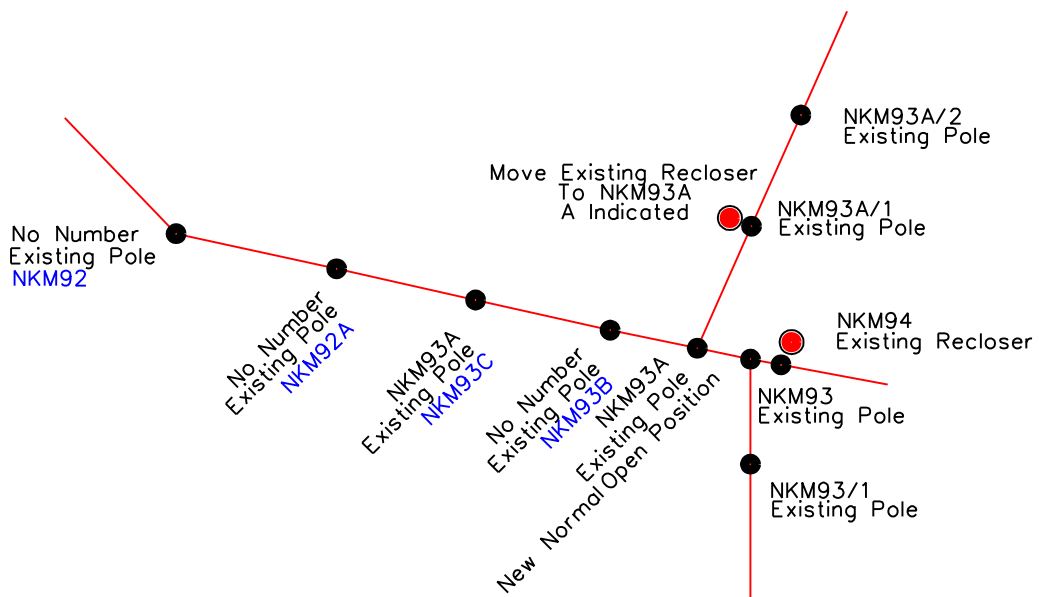

Blue Pole Numbers Indicate  
Proposed Pole Numbers

PLEASE NOTE: NO PROTECTED TREES/PLANTS  
MAY BE CUT/TRIMMED/REMOVED UNLESS THE  
APPLICABLE TREE PERMIT IS ISSUED AND HANDED  
OVER TO THE CONSTRUCTION CONTRACTOR

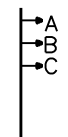
T-Off Pole: NTB72/31/12A/15	
	A: 9.355
	B: 8.785
	C: 8.111
Post	

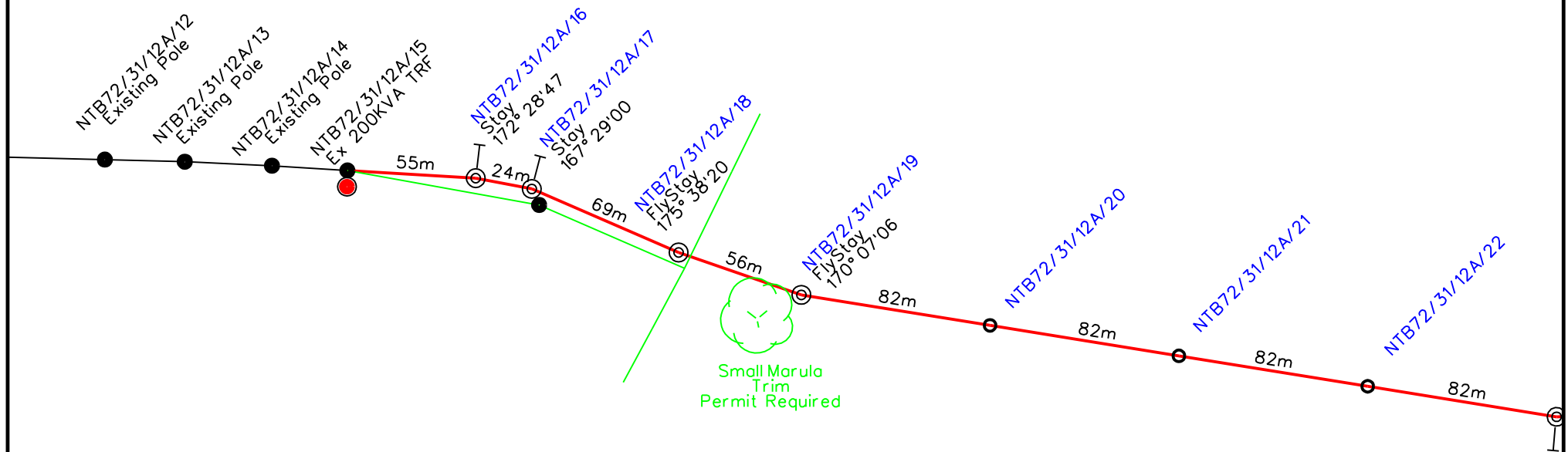

NAAS 592 JU  
Remainder

PLEASE NOTE: NO PROTECTED TREES/PLANTS  
MAY BE CUT/TRIMMED/REMOVED UNLESS THE  
APPLICABLE TREE PERMIT IS ISSUED AND HANDED  
OVER TO THE CONSTRUCTION CONTRACTOR

# NAAS 592 JU Remainder

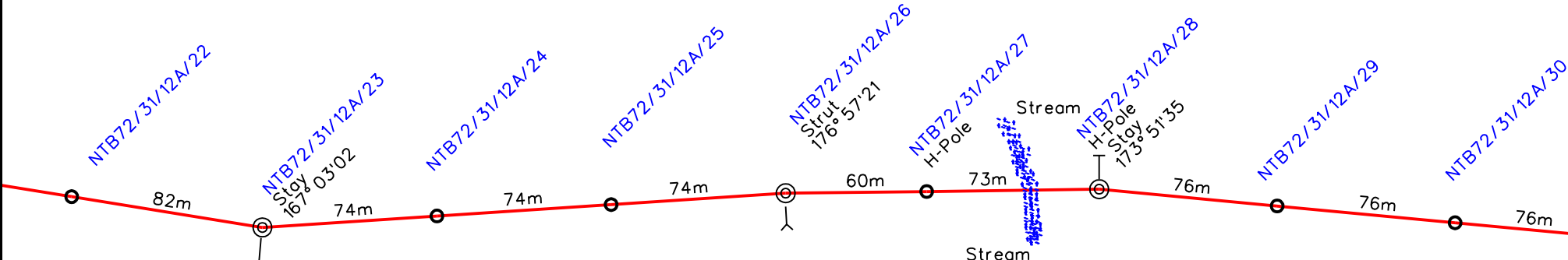

PLEASE NOTE: NO PROTECTED TREES/PLANTS  
MAY BE CUT/TRIMMED/REMOVED UNLESS THE  
APPLICABLE TREE PERMIT IS ISSUED AND HANDED  
OVER TO THE CONSTRUCTION CONTRACTOR

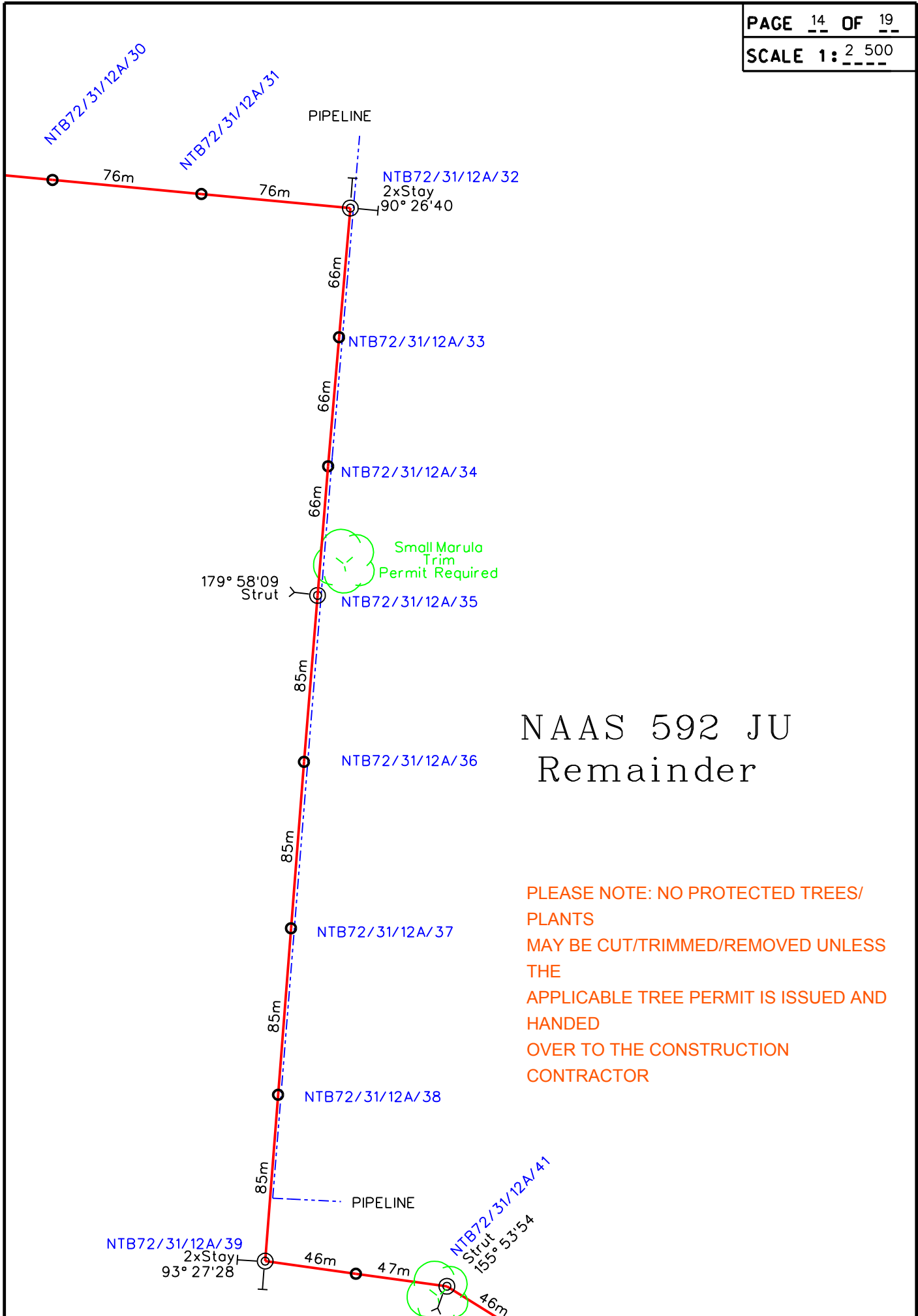

# NAAS 592 JU Remainder

PLEASE NOTE: NO PROTECTED TREES/  
PLANTS  
MAY BE CUT/TRIMMED/REMOVED UNLESS  
THE  
APPLICABLE TREE PERMIT IS ISSUED AND  
HANDLED  
OVER TO THE CONSTRUCTION  
CONTRACTOR

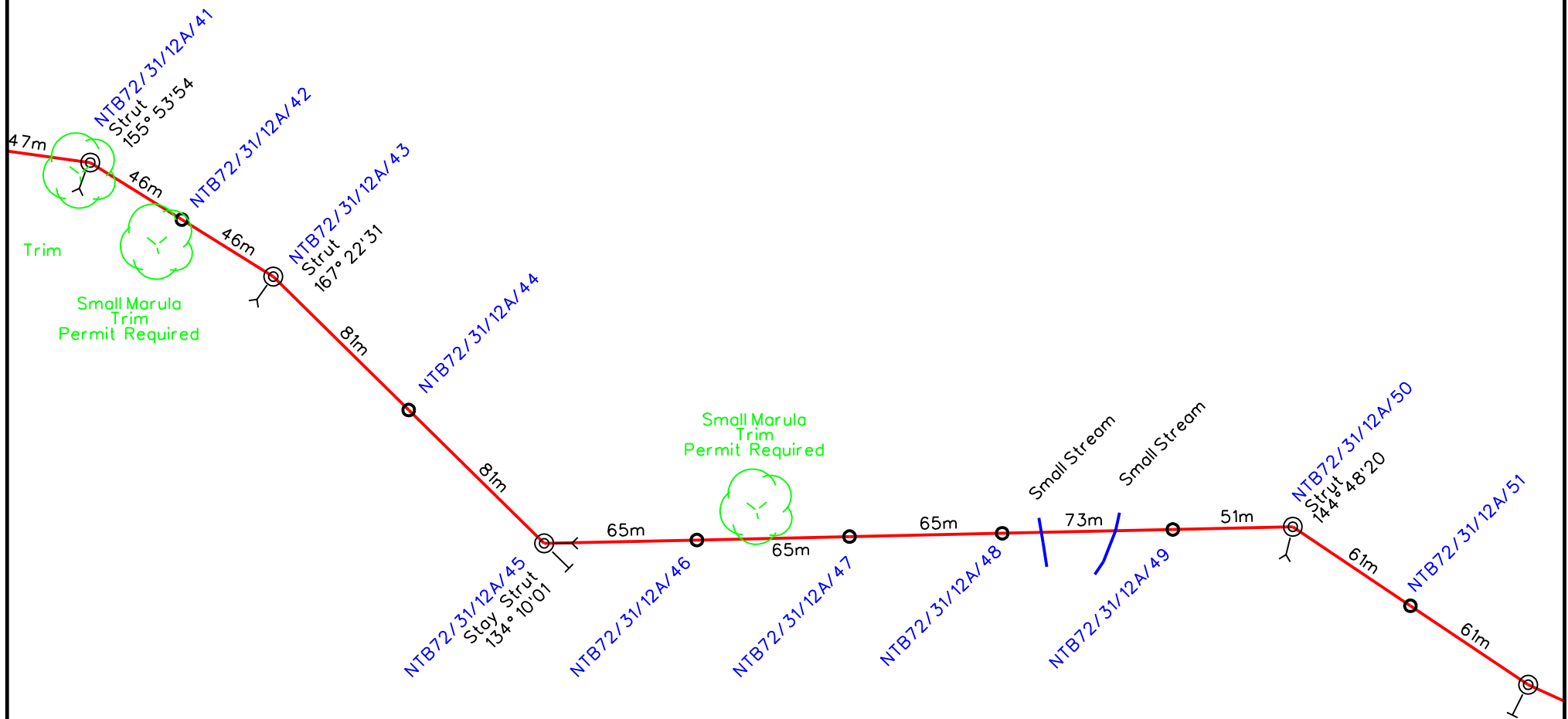

NAAS 592 JU  
Remainder

PLEASE NOTE: NO PROTECTED TREES/PLANTS  
MAY BE CUT/TRIMMED/REMOVED UNLESS THE  
APPLICABLE TREE PERMIT IS ISSUED AND HANDED  
OVER TO THE CONSTRUCTION CONTRACTOR

# NAAS 592 JU Remainder

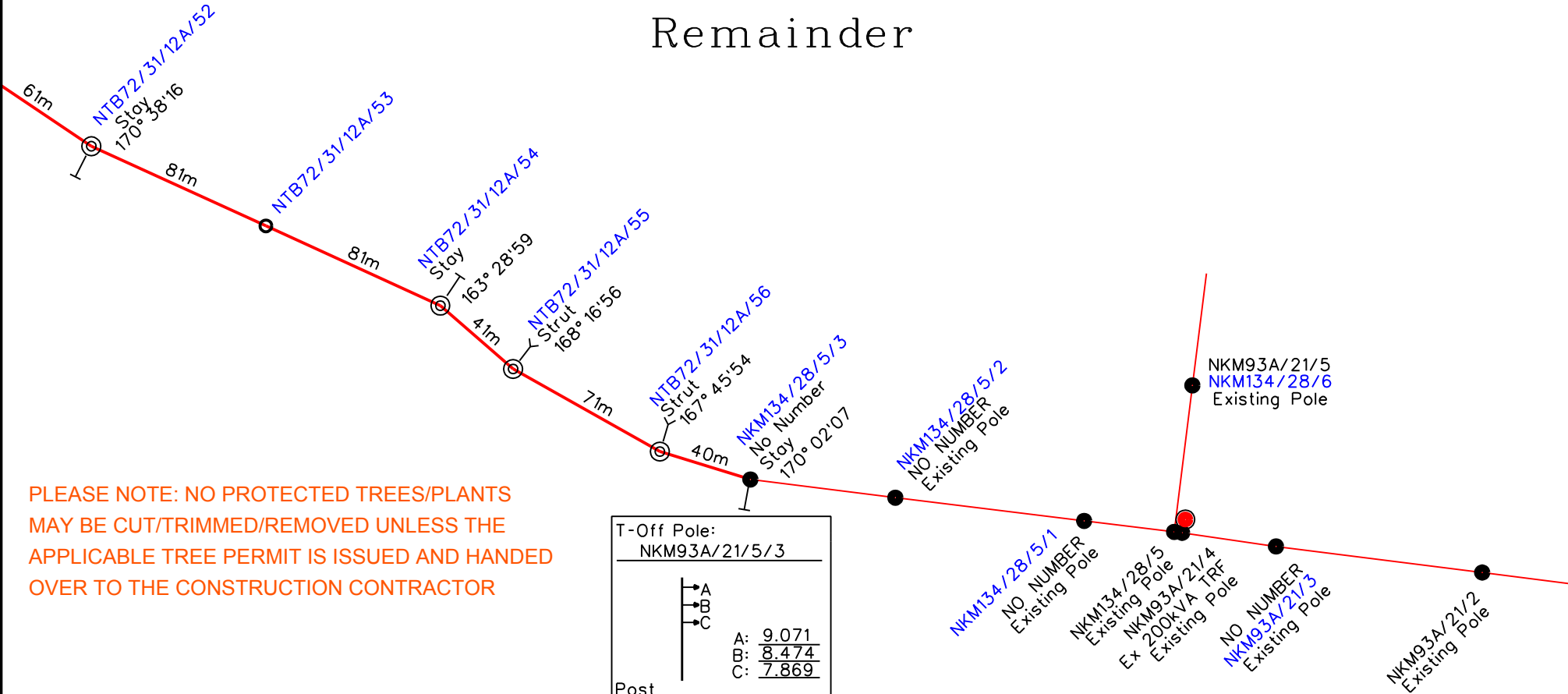



# RAGS 474 JU

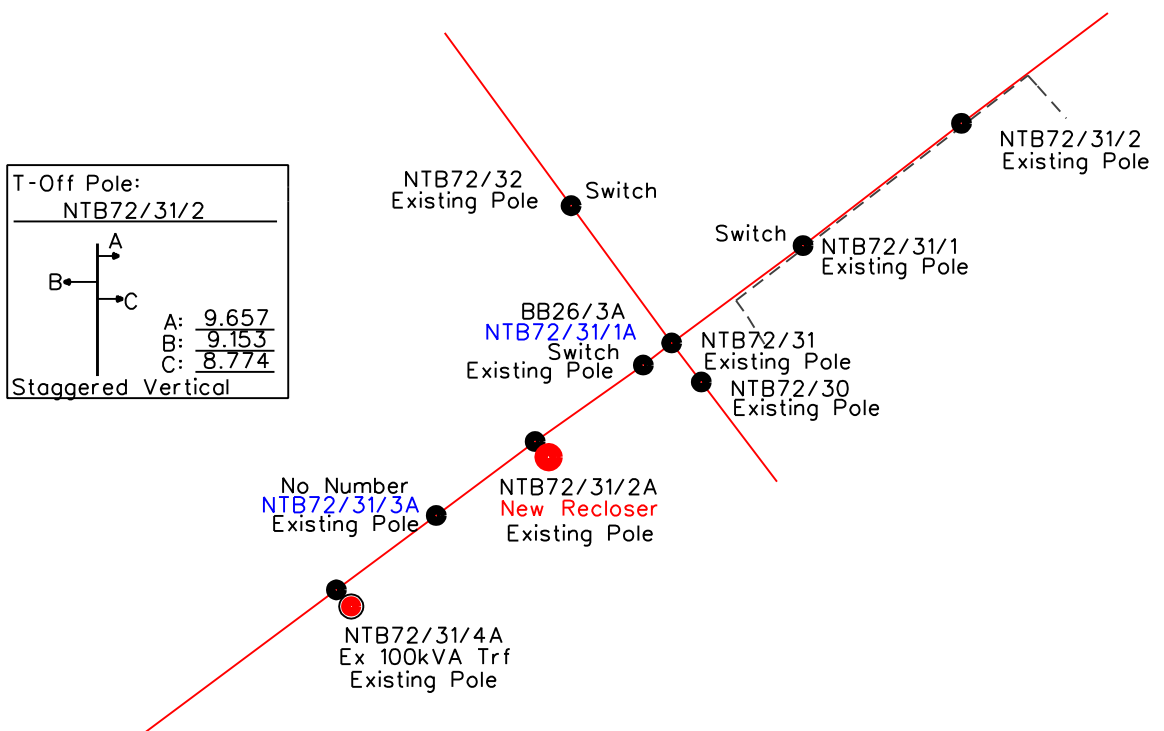

PLEASE NOTE: NO PROTECTED TREES/PLANTS  
MAY BE CUT/TRIMMED/REMOVED UNLESS THE  
APPLICABLE TREE PERMIT IS ISSUED AND HANDED  
OVER TO THE CONSTRUCTION CONTRACTOR

PLEASE NOTE: NO PROTECTED TREES/PLANTS  
MAY BE CUT/TRIMMED/REMOVED UNLESS THE  
APPLICABLE TREE PERMIT IS ISSUED AND HANDED  
OVER TO THE CONSTRUCTION CONTRACTOR

# NAAS 592 JU Remainder

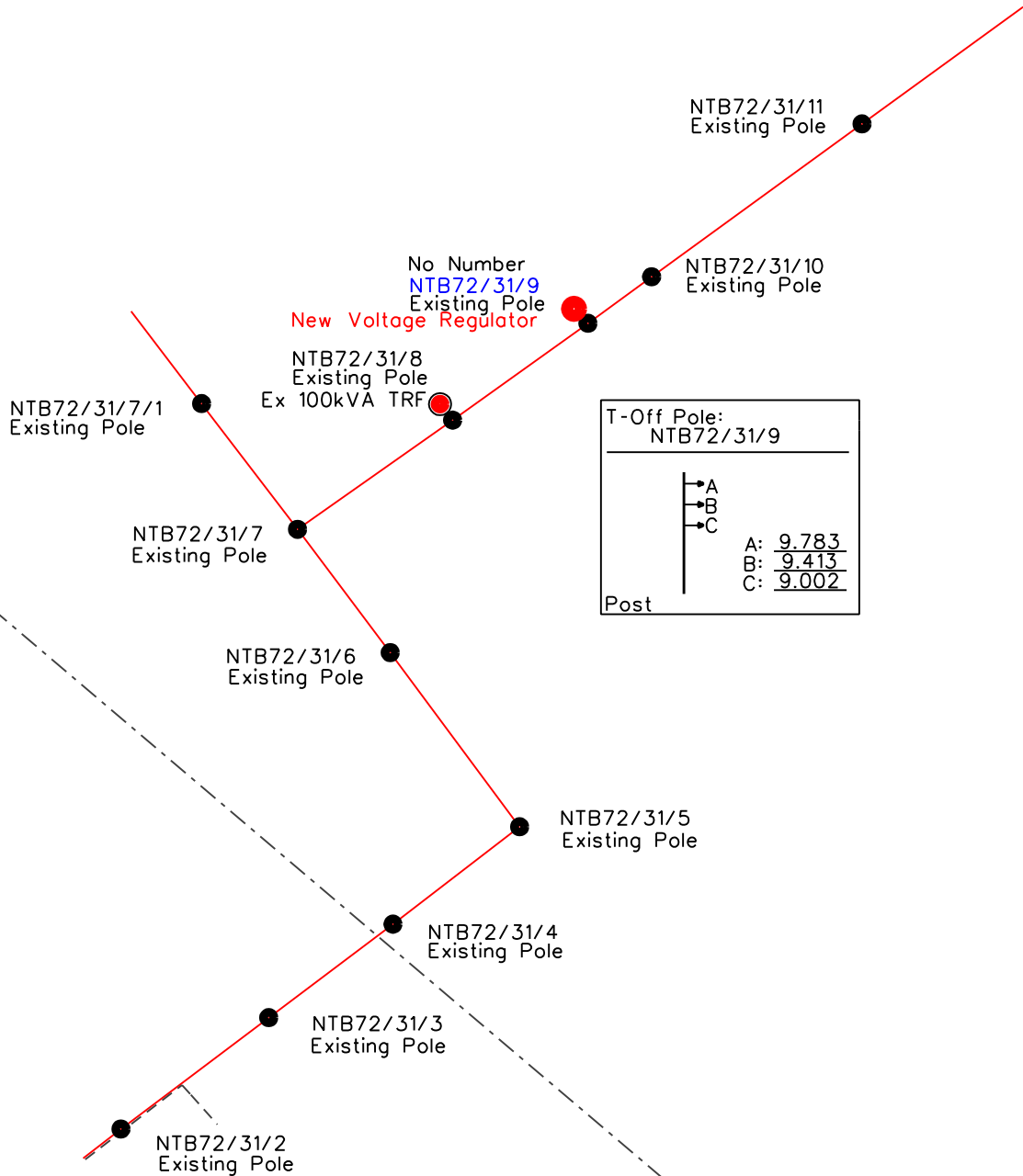

RAGS 474 JU

PLEASE NOTE: NO PROTECTED TREES/PLANTS  
MAY BE CUT/TRIMMED/REMOVED UNLESS THE  
APPLICABLE TREE PERMIT IS ISSUED AND HANDED  
OVER TO THE CONSTRUCTION CONTRACTOR

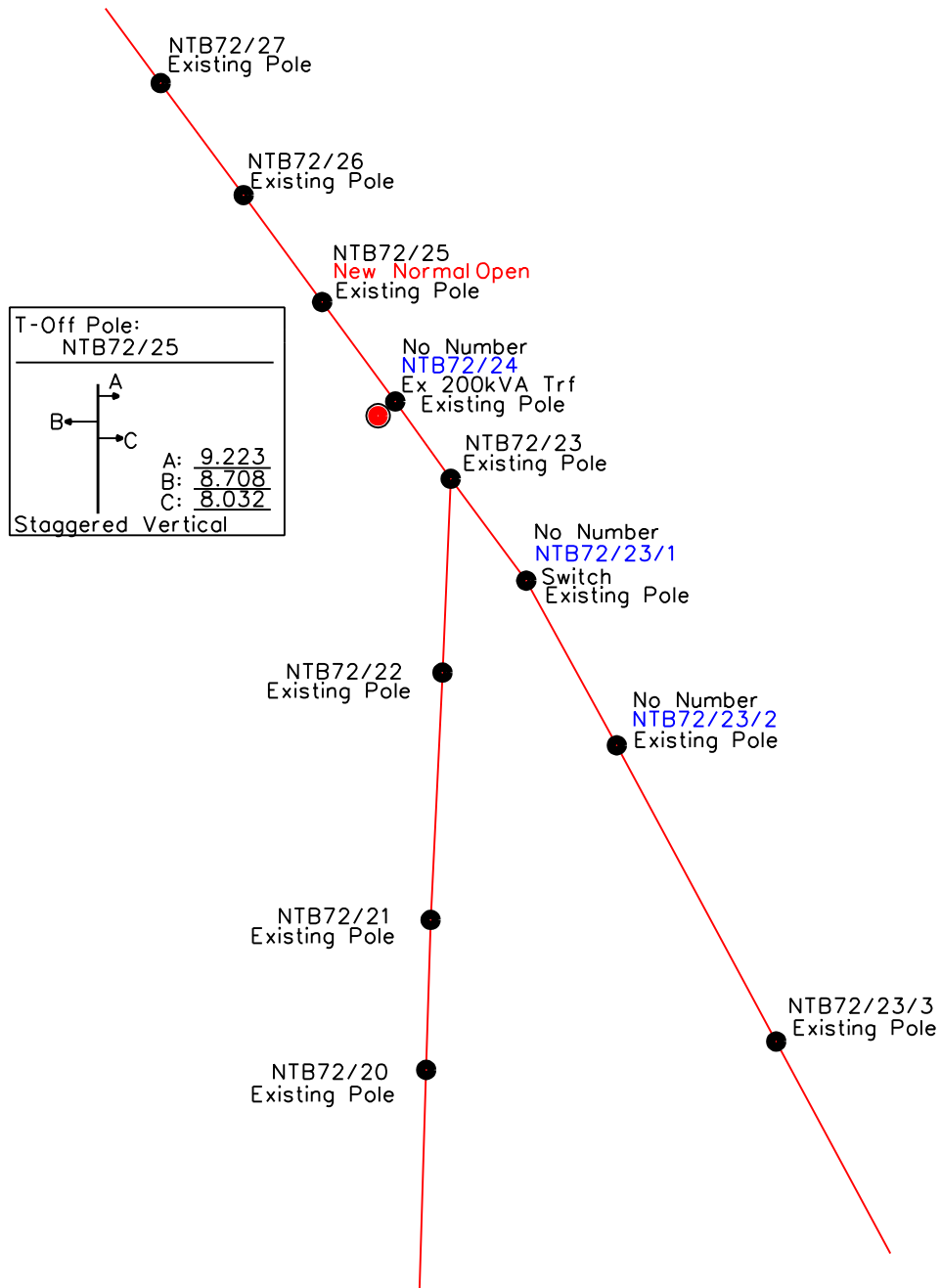

RAGS 474 JU