

RICHARDS ROAD FACING ELEVATION
NTS

62 KING DINUZULU ROAD, BEREA
STUDENT ACCOMODATION
NS 30.08.2018 SP01e

DESIGN & drawing
TECHNOLOGY
RESEARCH & TECHNOLOGIST
NO. ST0239

NSHAWMUN
137 RILEY ROAD,
ESSENWOOD,
DURBAN,
4001
CELL: 0833980646
WRK: 031 2076764
naaleen.drawing@gmail.com



TYPICAL UNIT

AREA OF UNIT 7139msq

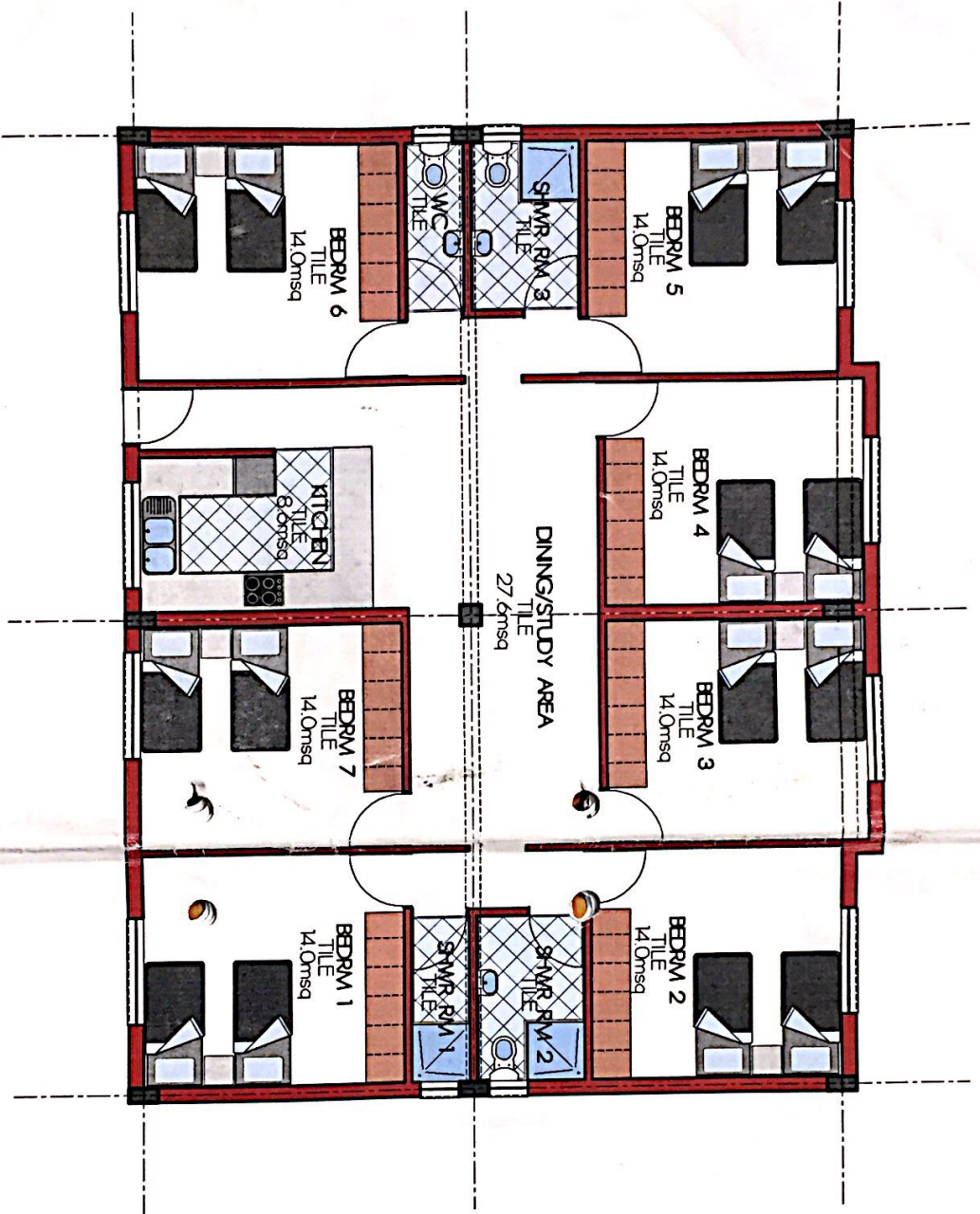

62 KING DINUZULU ROAD, BEREA
 STUDENT ACCOMODATION
 NS 30.08.2018 SDO16

	DESIGN & drawing TECHNOLOGY PRS/RARCH/TECHNOLOGIST NO:ST0239
	NS-YAMOUN 127 RILEY ROAD, ESSENWOOD, DURBAN 4001 CELL:0632960646 WRK: 031 2076764 nazleen.drawing@gmail.com

TYPICAL FLOOR LAYOUT NTS

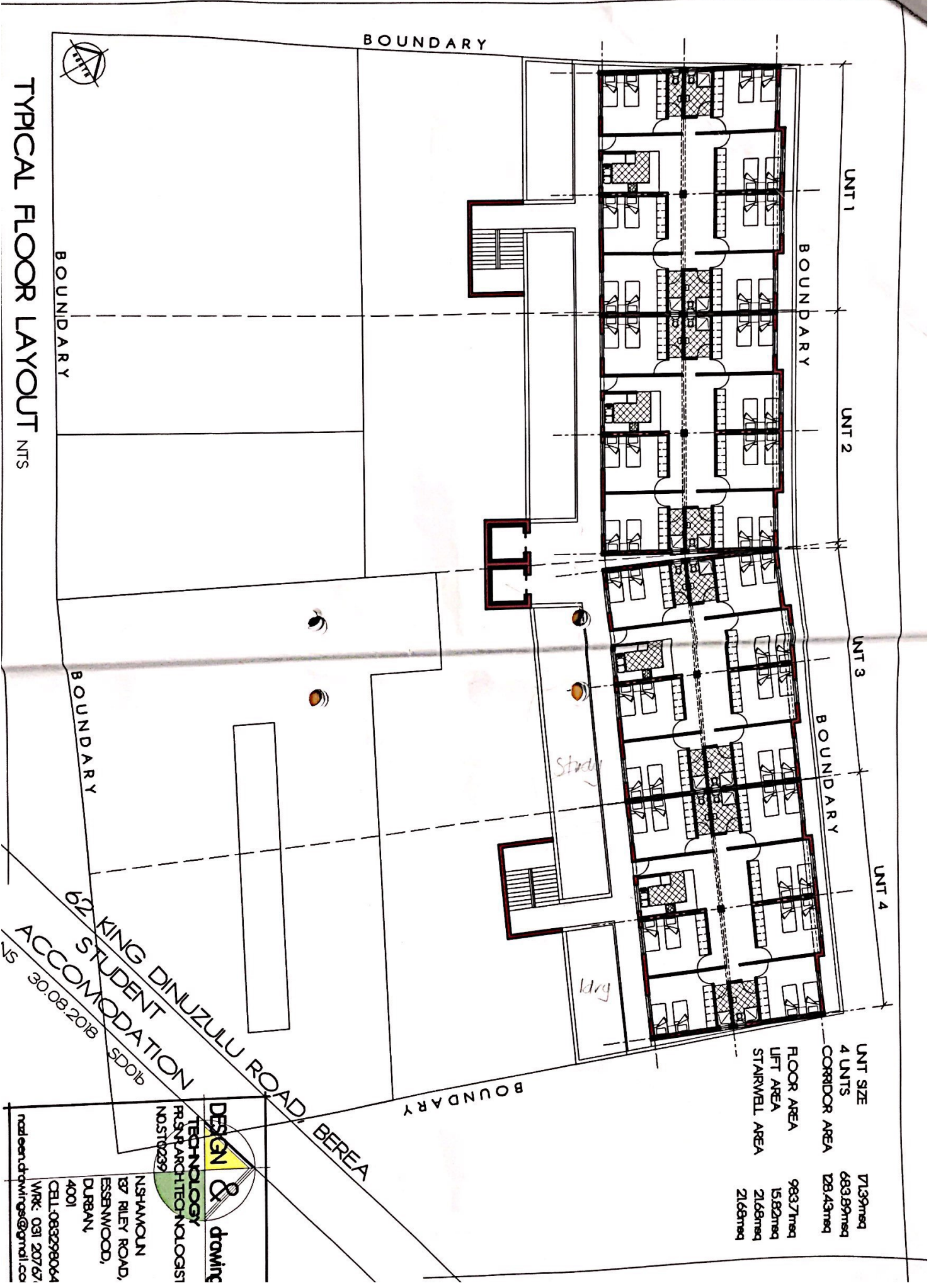

UNIT SIZE	4 UNITS
FLOOR AREA	983.77msq
LIFT AREA	15.82msq
STAIRWELL AREA	21.66msq
CORRIDOR AREA	128.43msq
UNIT SIZE	71.39msq
FLOOR AREA	683.89msq
LIFT AREA	15.82msq
STAIRWELL AREA	21.66msq

162 KING DINUZULU ROAD, BEREA
 STUDENT ACCOMMODATION
 30.08.2018
 SPOB

DESIGN & drawing
TECHNOLOGY
 RESEARCH TECHNOLOGISTS
 NO. ST 10239

NSHAWUN
 17 RILEY ROAD,
 ESSENWOOD,
 DURBAN
 4001
 CELL: 0833298064
 WORK: 031 20767
 nshawun.drawing@gmail.com

BOUNDARY



FIRST STOREY NTS

BOUNDARY

exg dblutions & kitchen

new fire escape

exg caetders rms & storage

BOUNDARY

EXISTING PARKING

LIFT
LIFT

BOUNDARY

new fire escape

exg ramp up

BOUNDARY

22 KING DINUZULU ROAD, BEREA
STUDENT ACCOMMODATION
NS 30.08.2018 SDOIC

DESIGN & DRAWING
TECHNOLOGY
RESEARCH TECHNOLOGIST
NO. ST 0239

NSHAMOUN
17 RILEY ROAD,
ESSENWOOD,
DURBAN
4001

CELL: 0832980646

WhatsApp: 083-2980646

GROUND STOREY NTS KING DINUZULU ROAD

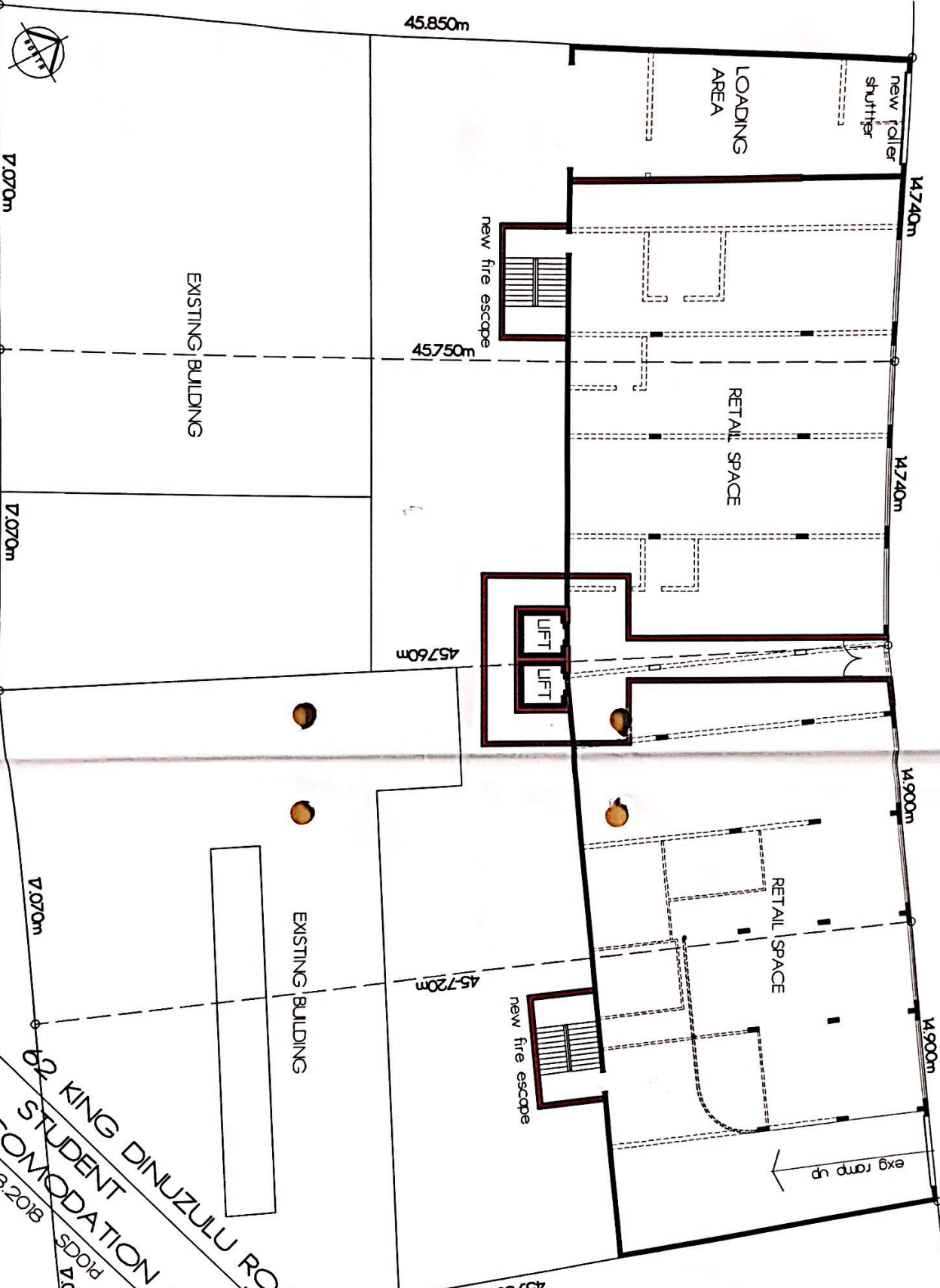

RICHARDS ROAD

22 KING DINUZULU ROAD, BEREA
STUDENT ACCOMODATION
30.08.2018

DESIGN & drawing
TECHNOLOGY
 PR. & ARCHITECTONOLOGIST
 NO. ST 100239

NSHAMAOLUN
 127- RILEY ROAD,
 ESSERWOOD,
 DURBAN
 4001
 CELL: 0832980646
 WRK: 031 2076764
 noleen.drawing@gmail.com