

The figure lettered A,middle of Vaal River,B,C,D,E,A represents a mining right area in extent approximately 3955.7022 ha hectare comprising of Portion 1,2 and the remainder of the farm Greylingslyn 355 RD and Portion 1,2,4,6 and the remainder of the farm Aswegens Hoek 493 RD, (Reference: FS 30/5/1/2/10__MR). (but subject to Regulation 17 of the mine Health and Safety Act, Excluding any area within 100 metres of any railway, cemetery but within 100m of a residential area, public area or a public road), situated in the magisterial district of Boshof, Free State Province for which Invest in Property 84 (Pty) Ltd with Registration no 2004/035913/07 has applied for a Mining Right in terms of section 22 of the mineral and petroleum resources development act, 2002 (act 28 of 2002).

Applicant: **Greenmined**
 Date: _____
 Regional Manager: **Free State Region**
 Date: _____

- Legend**
- Inland water
 - NON-PERENNIAL PAN
 - MARSH VLEI
 - Railway
 - STANDARD
 - River
 - NON-PERENNIAL EXTENT
 - Vegetation
 - CULTIVATED LAND
 - TREE
 - Water source
 - FOUNTAIN
 - WINDPUMP
 - Free State Province
 - District Municipality - Lejweleputswa
 - Local Municipality Tokologo
 - Ward No 4
 - Administrative region - Boshof
 - Farm portions
 - Magisterial districts - Boshof
 - Parent farms
 - Mining Application Area
 - Mining Area
 - Invest 84

Proposed mining area coordinates:
 A -27.975156° S 25.102800°E
 B -27.927854° S 25.132759°E
 C -27.984199° S 25.207300°E
 D -28.003450° S 25.189447°E
 E -28.009975° S 25.190435°E
 A 27.975156° S 25.102800°E

A 27°58'30.56" S 25° 6'10.08" E
 B 27°55'40.27" S 25° 7'57.93" E
 C 27°59'3.12" S 25°12'26.28" E
 D 28° 0'12.42" S 25°11'22.01" E
 E 28° 0'35.91" S 25°11'25.57" E
 A 27°58'30.56" S 25° 6'10.08" E

Mining Right application area:
 3955.7022 ha

Client:
 Invest in property 84 Pty Ltd

Consultant:

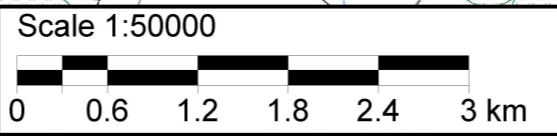

T 2725CC / 2825AA

