

ISAZISO SESICELO SOKUNIKEZWA IMVUME NGABEZEMVELO

Isaziso esikhishiwe sokuthi isicelo sokugunyazwo kwezemvelo ngaphansi komthetho we EIA, 2010 (umthetho ngaphansi kwesigaba 5 wokongamelwa kwezemvelo kuzwelonke, njengoba uchibiyelwe) uzofakwa nomnyango wezolimo nezemvelo KwaZulu Natali.

Imininingwane Yomsebenzi: (DM/0038/2013)

Izindawo eziyisithupha 6 zomphakathi eziyizindlu zangasese nezamanzi, nezokugezela naseDakota Beach ezindaweni zomazakhele, naseSipingo Beach lentuthuko ehlongoziwe iyingxenywe yamasipala wethuku ukuthi uqiniseki se inhlanzeko ezindaweni ezingomazakhele ezingaphansi kwamasisipala, ngenhloso yokuthi inikezele abahlali abaningi ngamanzi ahlanzekile nezindawo zangasese ezihloniphekile ngaphezu kwalokho kuzofakwa amapayipi amasha azoxhuma kulawo ezindawo zangasese ezikhona.

Lomsebenzi ohlongoziwe uthinta u11 kanye No18 yemisebenzi ebaliwe GNR 544:

11. ukwakhiwa kwe:

Ngqalasizinda ekhava indawo engango 50 kwemitha nangaphezulu lapho lezakhiwo zenziwa eduze kweztamkoko zamanzi noma endaweni eqhele ngango 32cm kusona istamkoku zikalwe ongenqemeni, ngaphandle kwalezindawo ezingemuva

(v) ingqalasizinda engango 50 kwemitha nangaphezulu,

16. ukwakhiwa noma ukugudluzwa komhlabathi olwandle ichweba lapho kungenela khona amanzi, nendawo ewumfula lapho ulwandle luchithela khona amanzi. Noma indawo engango 100 mitha ezungeze amachweba noma izindawo lapho ulwandle luchithela khona.

18. ukfakwa noma ukubekwa kwezinto zokwakha ezingaphezu kwa 5 cubic mitha, ukudonswa, ukuhudulwa, uksuswa noma ukugudluzwa komhlabathi, isihlabathi, amagobolondo, namatshe okungaphezu kwa 5 cubic mitha

(j) istamkoko

(iv) ingxenywe yolwandle, indawo ekungenela kuyo amanzi noma indawo engango 100 mitha ezungeze amachweba amanzi olwandle noma emaxhaphozini.

Lomsebenzi udinga ukufakelwa isicelo ngokuhambisana nokubhekela bonke bezinhlango ezinothando kanye nalezo ezithintekayo (I&APs) bayamenywa ukuba babhalise kulowo obhalwe ngezansi zingakapheli izinsuku eziyishumi nane sikhishiwe lesisaziso. Ukumelwa mayelana nalesisicelo singenziwa ngokushaya ucingo, ifeksi noma i-email. Ukuze uqhubeke nokuthola ulwazi ngokuphathelele nalomsebenzi, kufanele ubhalise njenge I & AP. Umhlangano ungaba khona uma ufakelwa isicelo. Isikhathi nendawo somhlangano siyoqinisekiswa kulabo ababhalisile (I&APs).

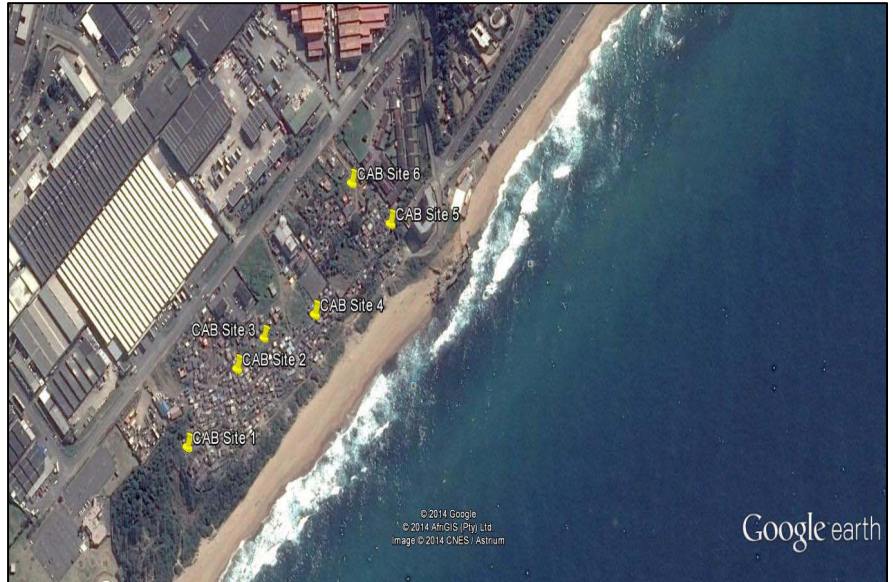

Figure 1: Location of the proposed CAB sites (yellow) in the Dakota Beach Informal Settlement, Google Earth 2014.



Kerry Seppings Environmental Management Specialists cc

Ongamxhuma : Trisha Gouden
Ucingo : 031 769 1578/ 079 520 1583
Feksi : 086 535 5281
E-mail : kerry.seppings@telkomsa.net
Website : www.ksems.co.za

Date of this Notice: 23rd May 2014