

Notes:

ERF 1526 BARKLY WEST

SURVEY PLAN

A certain portion of
Erf 1526 Barkly West

Client
Mosito Farming Enterprise CC

Rock Runner Consultants

Trading under: Midvale Properties 42 (Pty) Ltd
Reg. No. 2012/062797/07

PO Box 3226 8 Atkinson Avenue
KIMBERLEY Cassandra
8300 KIMBERLEY
8301

Tel: 076 186 2984 / 079 516 6308
Fax: 086 248 5385

Checked By: _____
Signed: _____
Date: 9 November 2012

Reference: P769/sur/dg

Scale: 1:1 500

Client Signature: _____

Approved: _____

AREA UNDER APPLICATION

AREA: 1.4760 Ha
Projection: WGS 84

CONSTANT	East	South
1	24.51177	28.54425
2	24.51282	28.54463
3	24.51219	28.54587
4	24.51154	28.54611
5	24.51163	28.54531

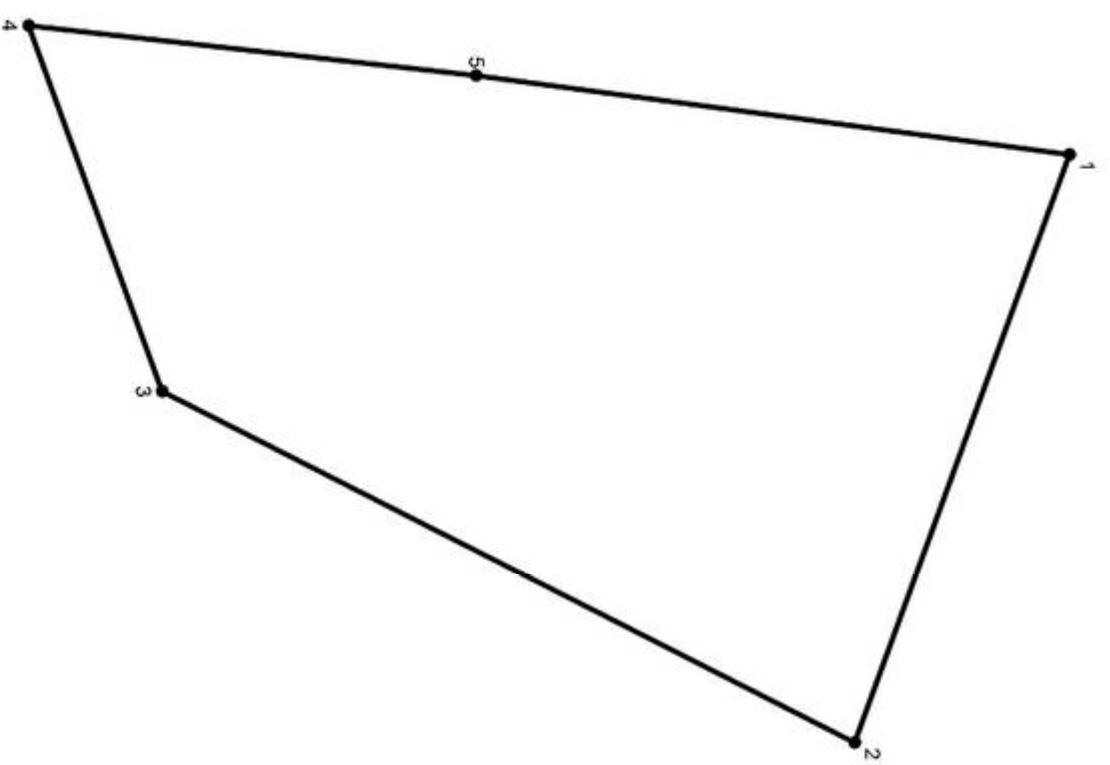

Notes:

ERF 1526 BARKLY WEST

**SURVEY AND TOPOGRAPHIC
PLAN COMBINED**

A certain portion of
Erf 1526 Barkly West

Client
Mosito Farming Enterprise CC

Rock Runner Consultants

Trading under: Midvale Properties 42 (Pty) Ltd
Reg. No. 2012/062797/07

PO Box 3226 8 Atkinson Avenue
KIMBERLEY Cassandra
8300 KIMBERLEY
8301

Tel: 076 186 2984 / 079 516 6308
Fax: 086 248 5385

Checked By:

Signed

Date: 9 November 2012

Reference:

P769/com/dg

Scale:

1:10 000

Client Signature:

Approved:

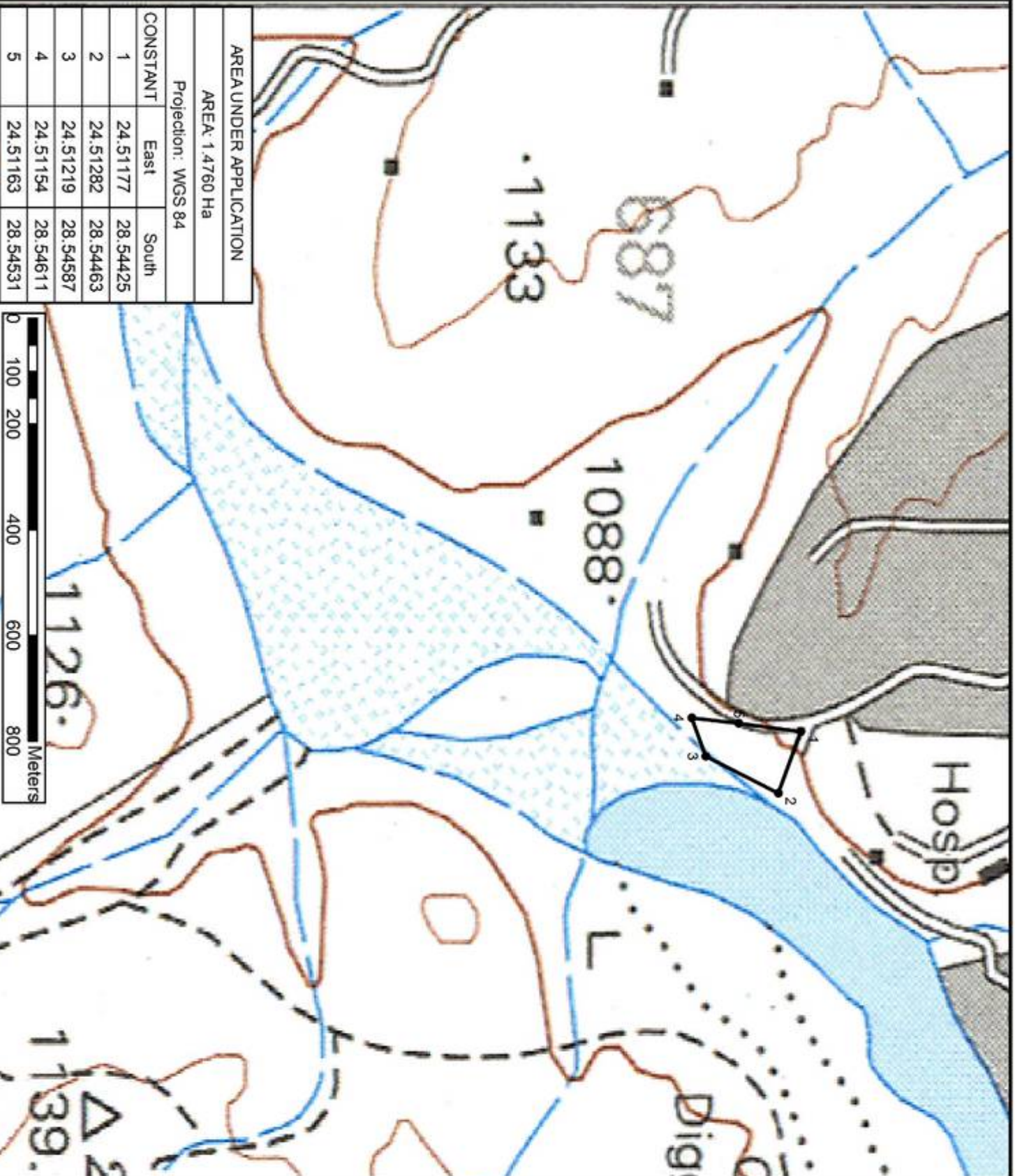

AREA UNDER APPLICATION

AREA: 1.4760 Ha

Projection: WGS 84

CONSTANT	East	South
1	24.51177	28.54425
2	24.51282	28.54463
3	24.51219	28.54587
4	24.51154	28.54611
5	24.51163	28.54531

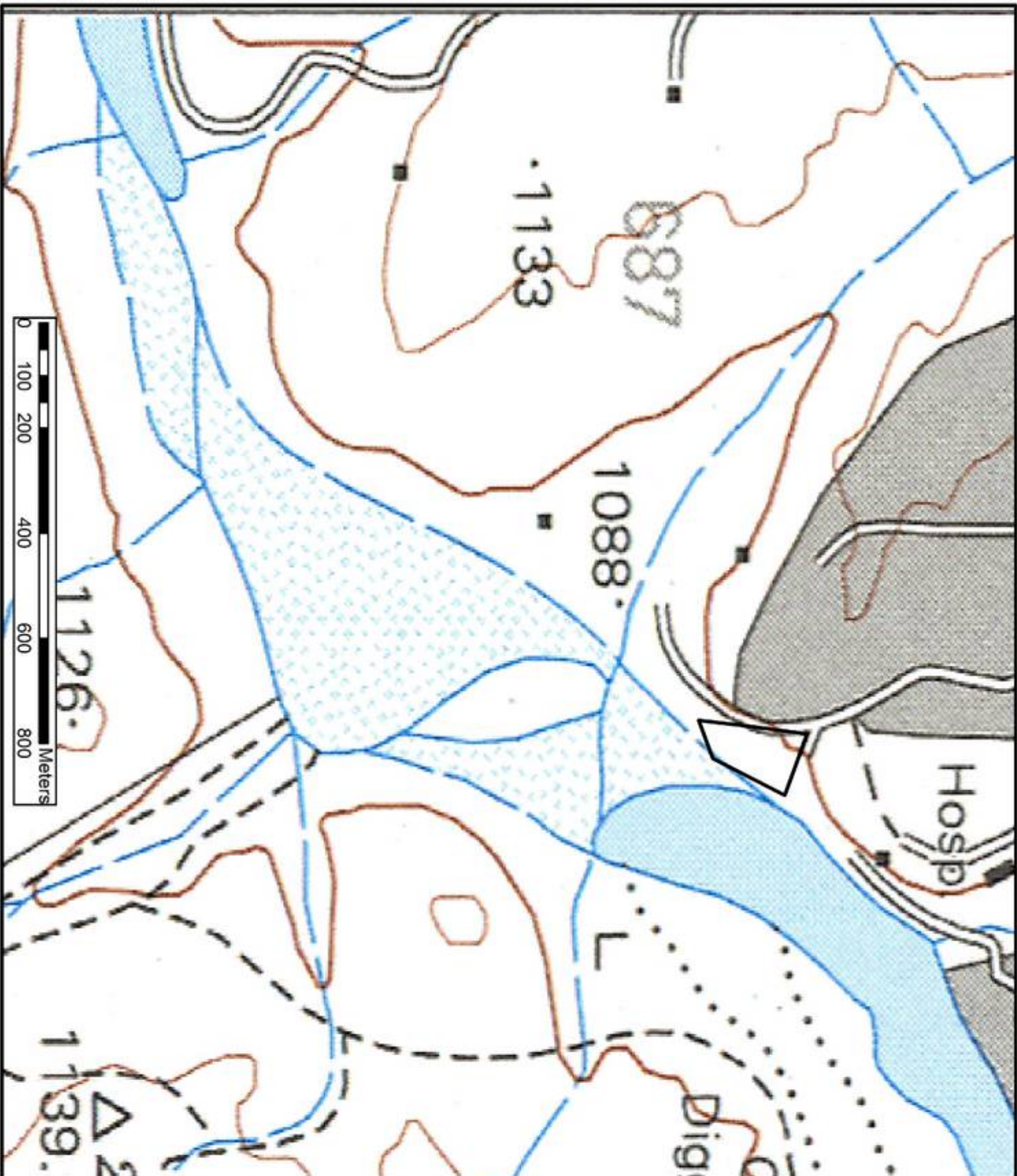

Notes:

ERF 1526 BARKLY WEST

TOPOGRAPHIC PLAN

A certain portion of
Erf 1526 Barkly West

Client

Mosito Farming Enterprise CC

Rock Runner Consultants

Trading under: Midval Properties 42 (Pty) Ltd
Reg. No. 2012/062797/07

PO Box 3226 8 Atkinson Avenue
KIMBERLEY Cassandra
8300 KIMBERLEY
8301

Tel: 076 186 2984 / 079 516 6308
Fax: 086 248 5385

Checked By:

Signed

Date: 9 November 2012

Reference:

P769/top/dg

Scale:

1:10 000

Client Signature:

Approved:

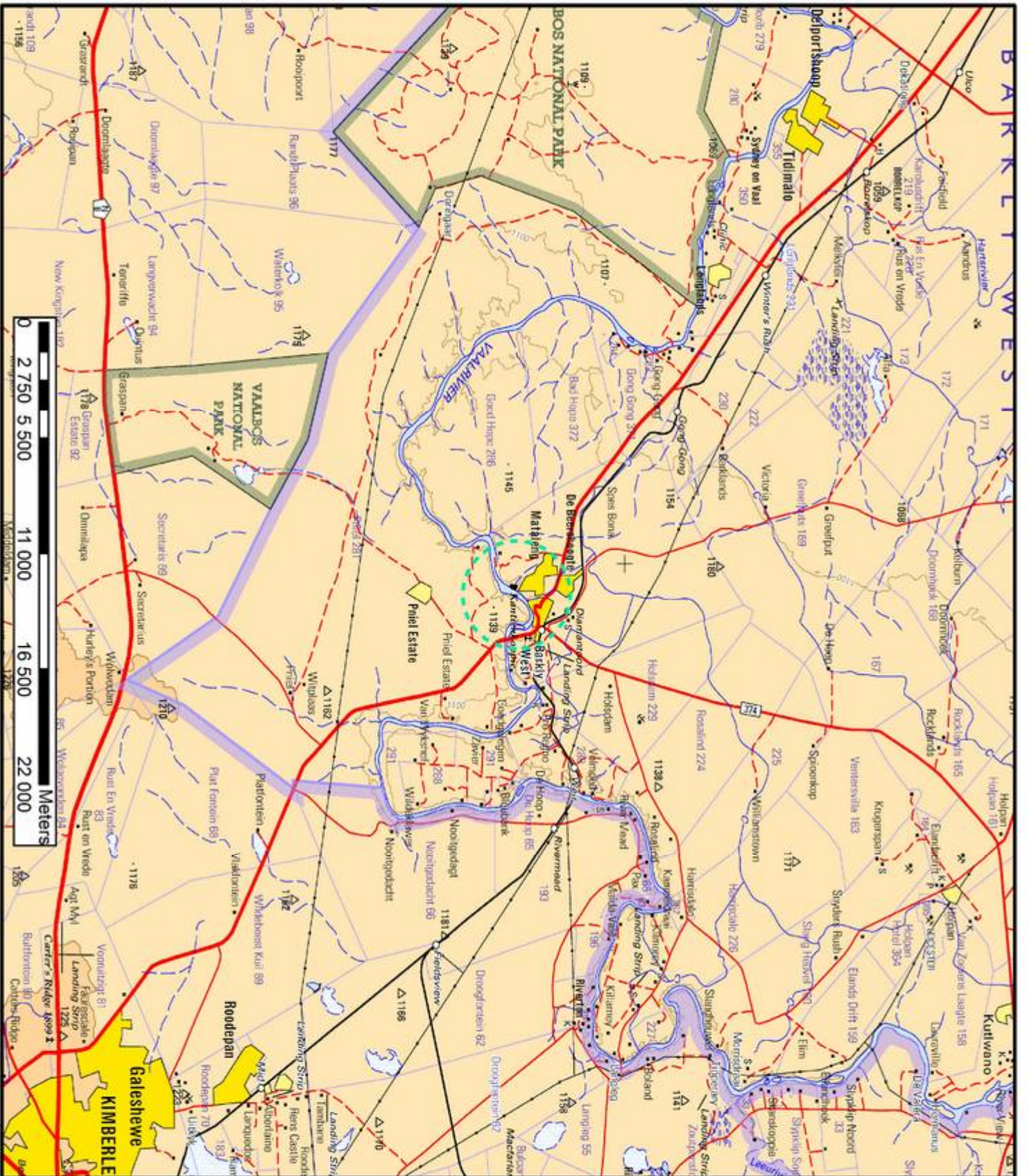

Notes:

ERF 1526 BARKLY WEST

LOCALITY PLAN

A certain portion of
 Erf 1526 Barkly West

Client

Mosito Farming Enterprise CC

Rock Runner Consultants

Trading under: Mosito Properties, 42 (Pty) Ltd
 Reg. No. 2012/062797/07

PO Box 3226 8 Atkinson Avenue
KIMBERLEY **Cassandra**
 8300 **KIMBERLEY**
 8301

Tel: 076 186 2984 / 079 516 6308
 Fax: 086 248 5385

Checked By:

Signed:

Date: 9 November 2012

Reference:

P769/loc/dg

Scale:

1:250 000

Client Signature:

Approved: