

Notes:

BARKLY WEST

SURVEY PLAN

Certain piece of land on Erf 687,
Barkly West

Client
Mosito Farming Enterprise CC

Rock Runner Consultants

Trading under: Middevi Properties 42 (Pty) Ltd
Reg. No. 2012/062797/07

PO Box 3226 8 Atkinson Avenue
KIMBERLEY Cassandra
8300 KIMBERLEY
8301

Tel: 076 186 2984 / 079 516 6308
Fax: 086 248 5385

Checked By:

Signed:.....

Date: 13 November 2012

Reference: P770/sur/II

Scale: 1:1 500

Client Signature:

Approved:

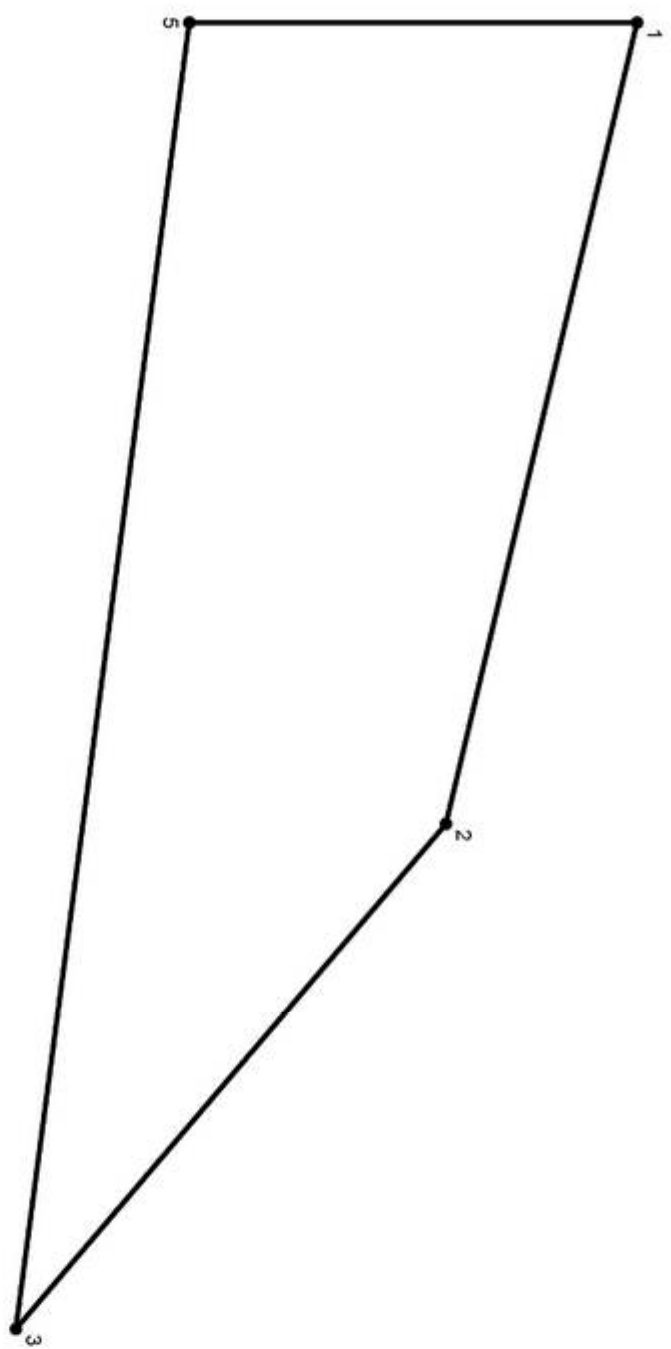

AREA UNDER APPLICATION

AREA: 1.4399 Ha

Projection: WGS 84

CONSTANT	East	South
1	24.54566	28.53914
2	24.54709	28.53948
3	24.54799	28.54025
4	24.54566	28.53994



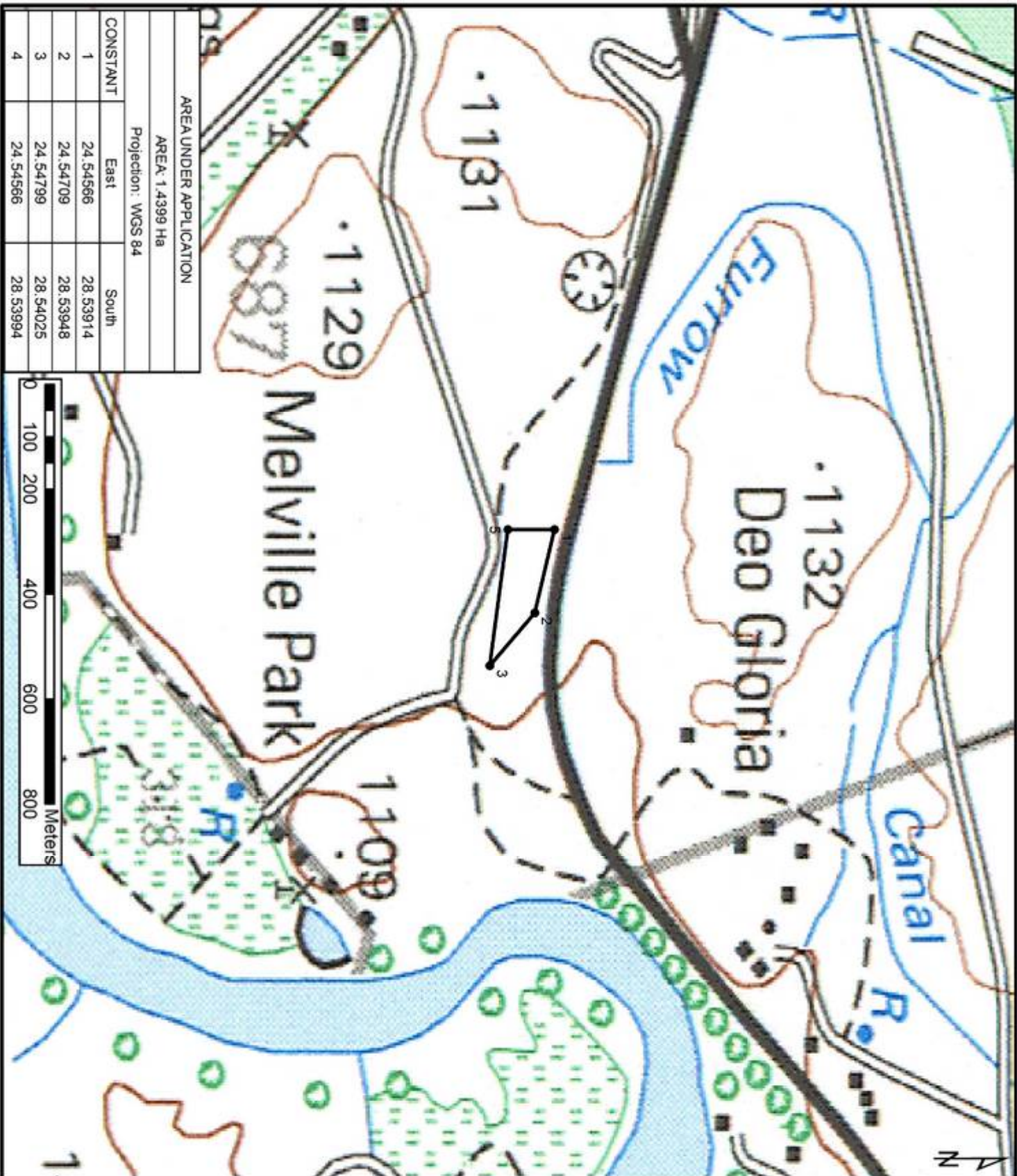

AREA UNDER APPLICATION		
AREA: 1.4399 Ha		
Projection: WGS 84		
CONSTANT	East	South
1	24.54566	28.53914
2	24.54709	28.53948
3	24.54799	28.54025
4	24.54566	28.53994

Notes:

BARKLY WEST

SURVEY AND TOPOGRAPHIC
PLAN COMBINED

Certain piece of land on Erf 687,
Barkly West

Client
Mosio Farming Enterprise CC

Rock Runner Consultants

Trading under: Michiel Properties 42 (Pty) Ltd
Reg. No. 2012/062797/07

PO Box 3226 8 Atkinson Avenue
KIMBERLEY Cassandra
8300 KIMBERLEY
 8301

Tel: 076 186 2984 / 079 516 6308
Fax: 086 248 5385

Checked By: _____
Signed: _____
Date: 13 November 2012

Reference: P770/com/II

Scale: 1:10 000

Client Signature:

Approved:

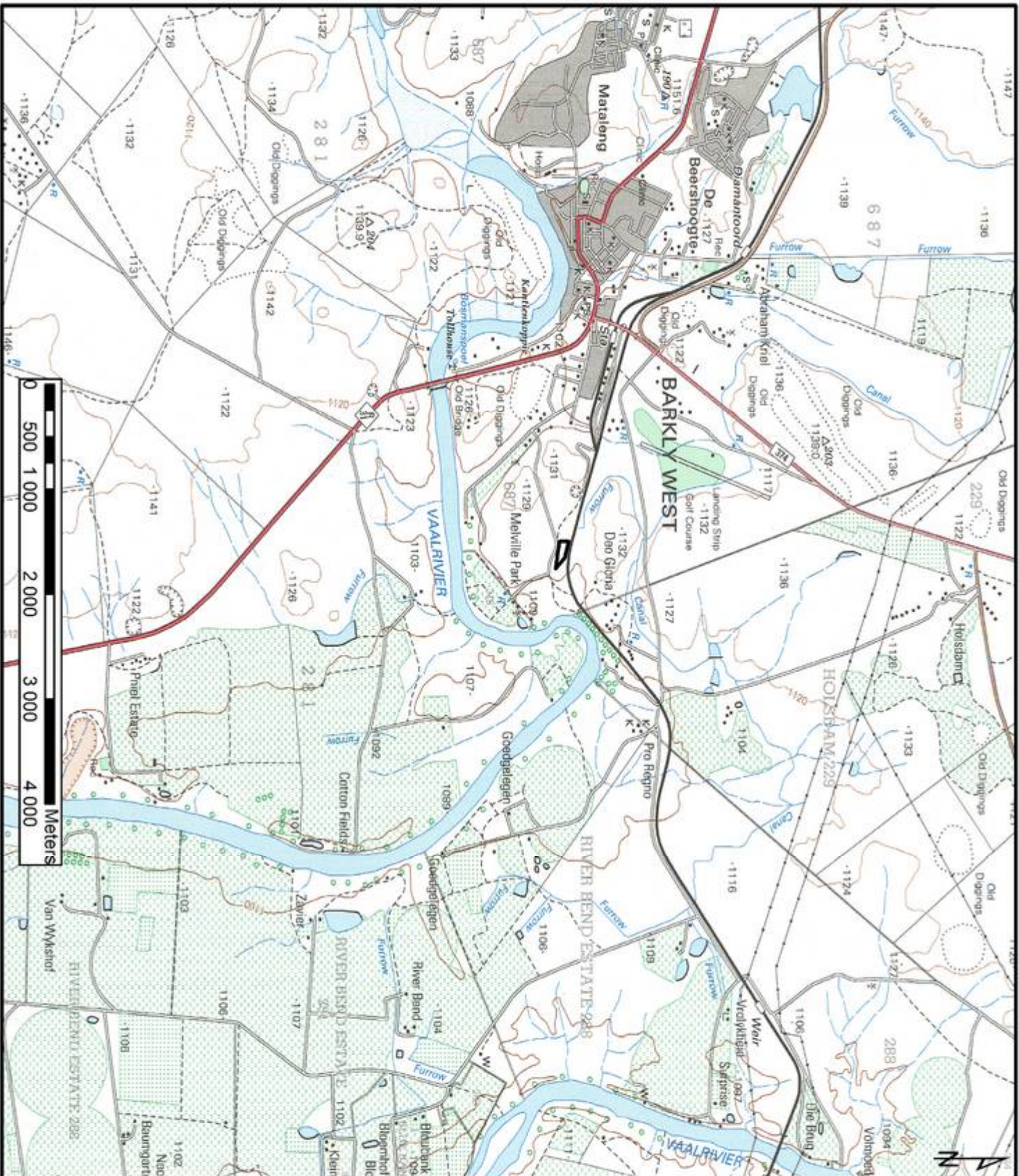

Notes:

BARKLY WEST

TOPOGRAPHIC PLAN

Certain piece of land on Erf 687,
Barkly West

Client
Mosito Farming Enterprise CC

Rock Runner Consultants

Trading under: Middevl Properties 42 (Pty) Ltd
Reg. No. 2012/062797/07

PO Box 3226 8 Atkinson Avenue
KIMBERLEY 8300 Cassandra
KIMBERLEY 8301

Tel: 076 186 2984 / 079 516 6308
Fax: 086 248 5385

Checked By:

Signed:

Date: 13 November 2012

Reference: P770/top/II

Scale: 1:50 000

Client Signature:

Approved:

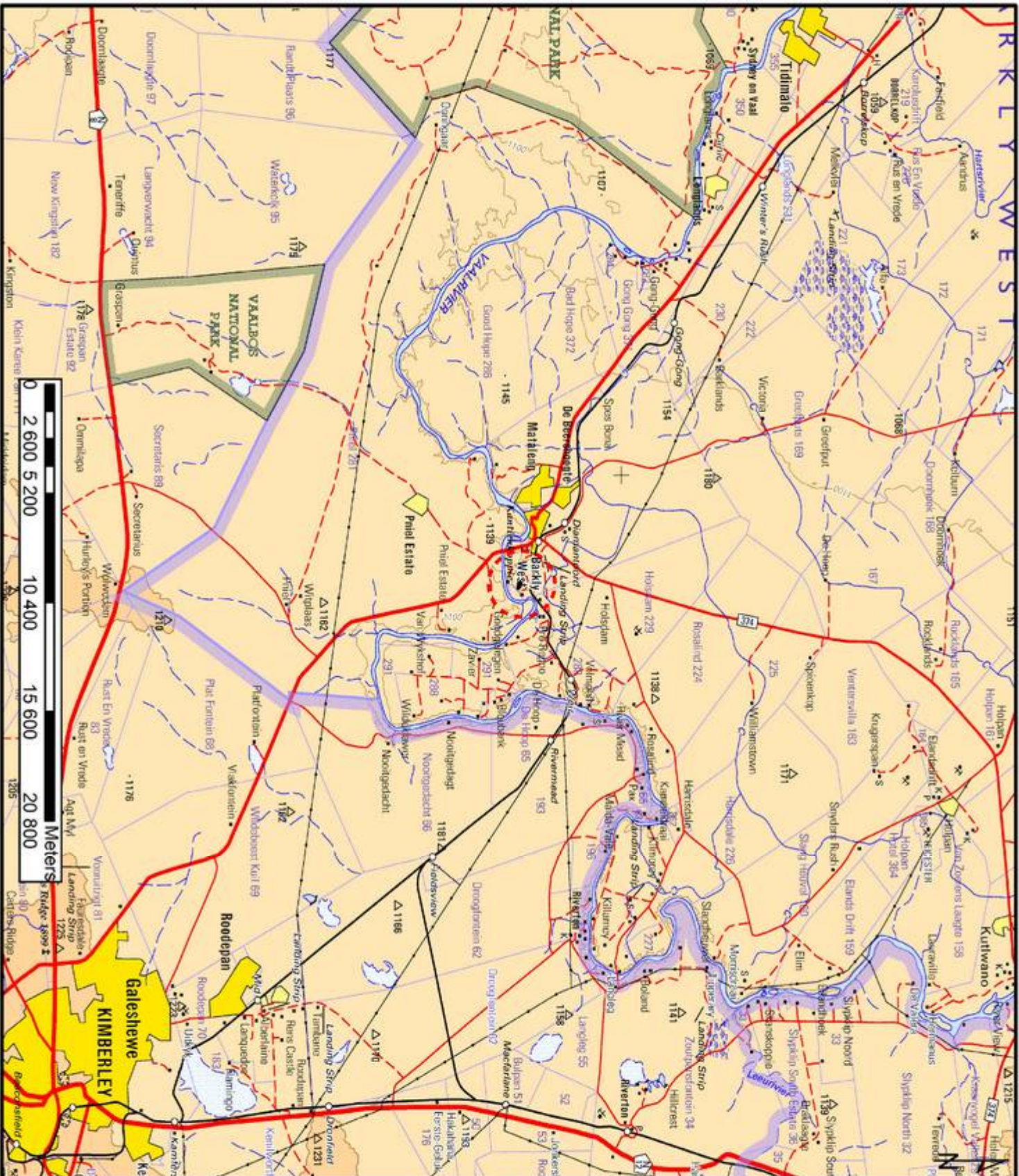

Notes:

BARKLY WEST

LOCALITY PLAN

Certain piece of land on Erf 687,
Barkly West

Client

Mosito Farming Enterprise CC

Rock Runner Consultants

Trading under Middev Properties 42 (Pty) Ltd
Reg. No. 2012/062797/07

PO Box 3226 8 Atkinson Avenue
KIMBERLEY Cassandra
8300 KIMBERLEY
8301

Tel: 076 186 2984 / 079 516 6308
Fax: 086 248 5385

Checked By:

Signed:

13 November 2012

Reference:

P770/loc/II

Scale:

1:250 000

Client Signature:

Approved: