

AREA UNDER APPLICATION		
AREA: 1.4394 Ha		
Projection: WGS 84		
CONSTANT	East	South
1	24.54410	28.53870
2	24.54566	28.53914
3	24.54566	28.53994
4	24.54410	28.53980

Notes:

BARKLY WEST

SURVEY AND TOPOGRAPHIC
PLAN COMBINED

Certain piece of land on Erf 687,
Barkly West

Client

Mosito Farming Enterprise CC

Rock Runner Consultants

Trading under: Midcal Properties 42 (Pty) Ltd
Reg. No. 2012/062797/07

PO Box 3226 8 Atkinson Avenue
KIMBERLEY Cassandra
8300 KIMBERLEY
8301

Tel: 076 186 2984 / 079 516 6308
Fax: 086 248 5385

Checked By:

Signed:

Date: 13 November 2012

Reference:

P771/com/II

Scale:

1:10 000

Client Signature:

Approved:

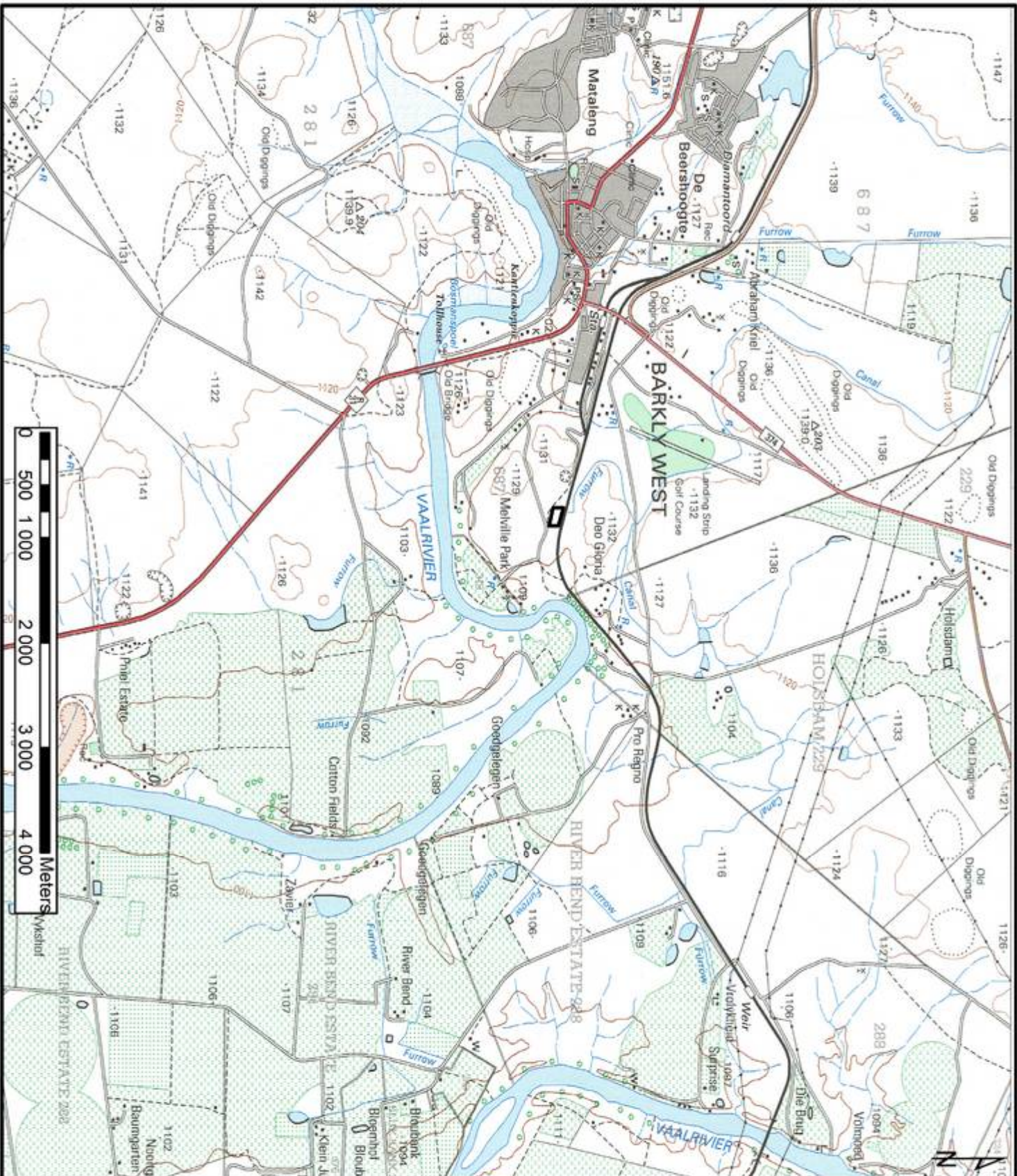

Notes:

BARKLY WEST

TOPOGRAPHIC PLAN

Certain piece of land on Erf 687,
Barkly West

Client
Mosito Farming Enterprise CC

Rock Runner Consultants

Trading under: Mitchell Properties 42 (Pty) Ltd
Reg. No. 2012/062797/07

PO Box 3226 8 Atkinson Avenue
KIMBERLEY Cassandra
8300 KIMBERLEY
8301

Tel: 076 186 2984 / 079 516 6308
Fax: 086 248 5385

Checked By:

Signed:

Date: 13 November 2012

Reference: P771/top/II

Scale: 1:50 000

Client Signature:

Approved:

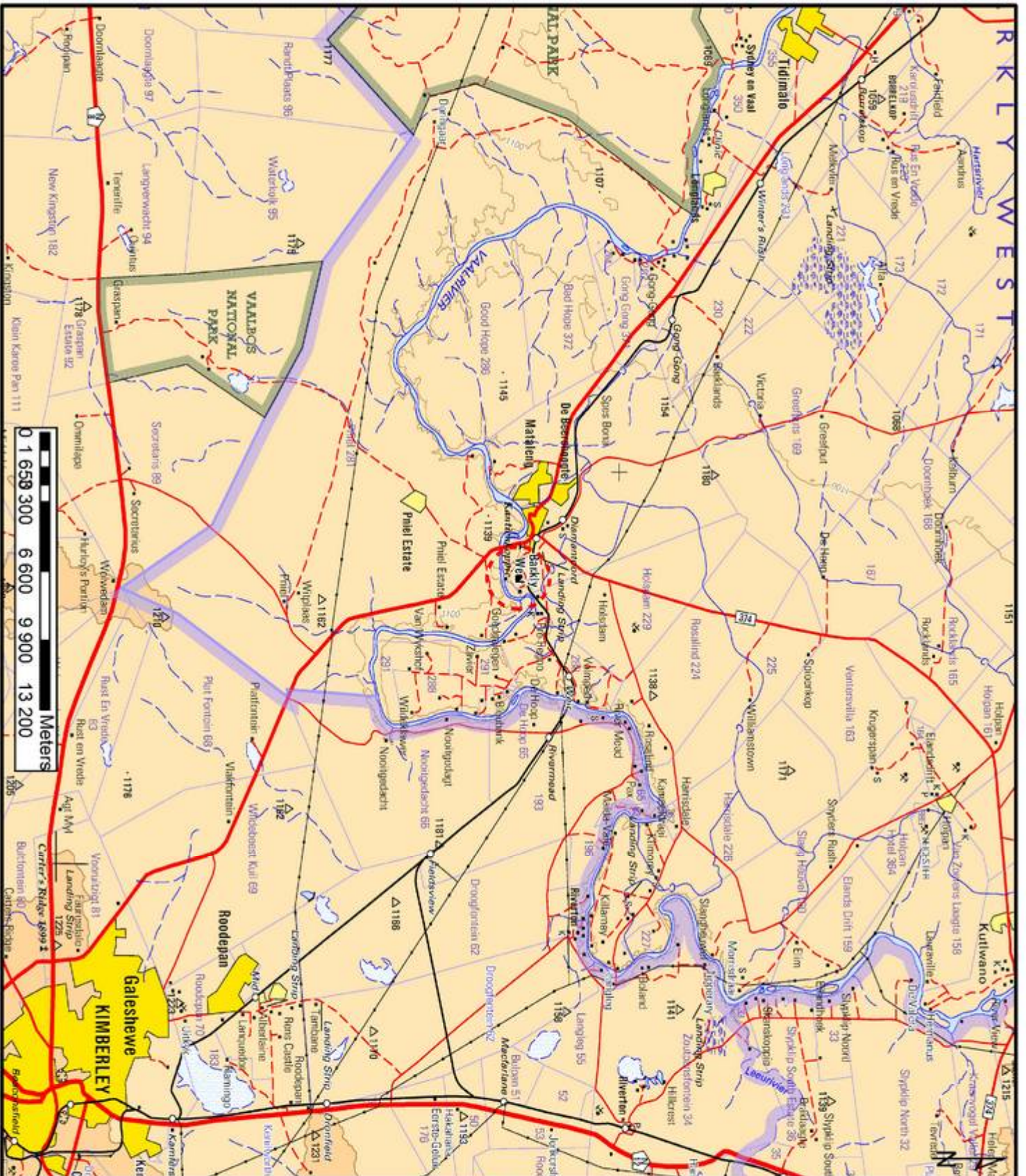

Notes:

BARKLY WEST

LOCALITY PLAN

Certain piece of land on Erf 687,
Barkly West

Client

Mosito Farming Enterprise CC

Rock Runner Consultants

Trading under: Middel Properties 42 (Pty) Ltd
Reg. No. 2012/062797/07

PO Box 3226 8 Atkinson Avenue
KIMBERLEY Cassandra
8300 KIMBERLEY
8301

Tel: 076 186 2984 / 079 516 6308
Fax: 086 248 5385

Checked By:

Signed:

13 November 2012

Reference:

P771/loc11

Scale:

1:250 000

Client Signature:

Approved: