

**SOUTH EAST ELEVATION**

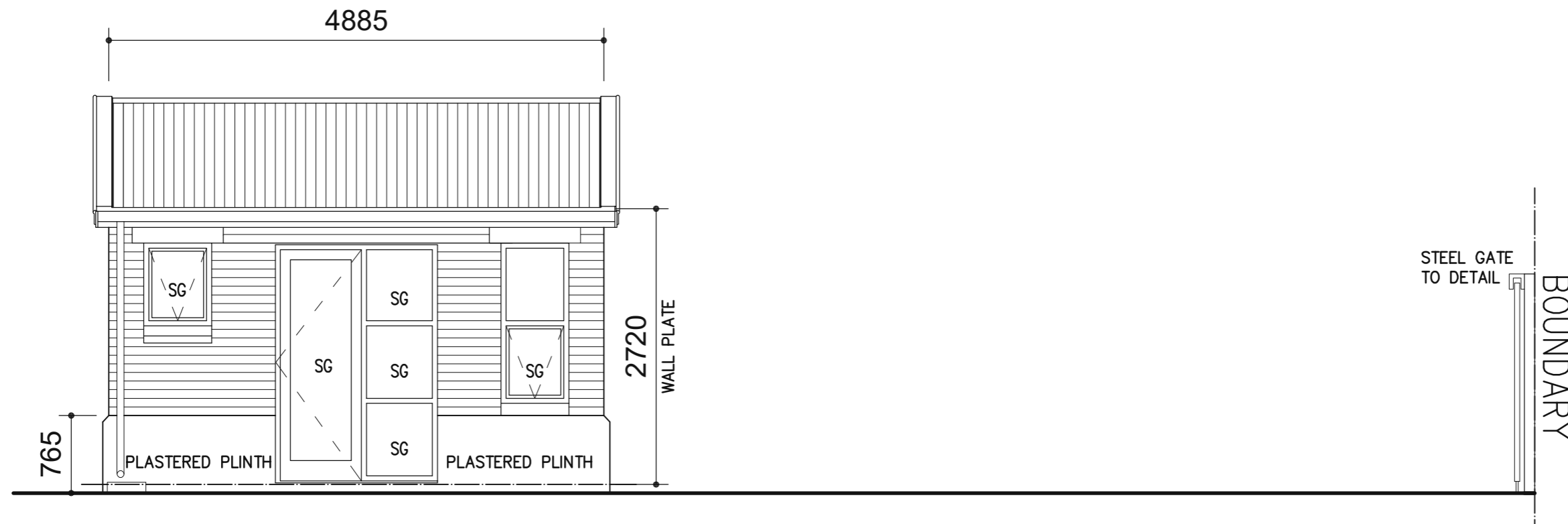

**SOUTH WEST ELEVATION**

**notes**  
 \* ALL WORK TO BE DONE IN ACCORDANCE WITH THE NBR SABS 0400  
 \* DO NOT SCALE THIS DRAWING.  
 \* ALL DIMENSIONS TO BE CHECKED ON SITE BEFORE ANY WORK COMMENCES. ANY DISCREPANCIES TO BE REPORTED TO THE ARCHITECT IMMEDIATELY.  
 \* CONTRACTOR TO TAKE ALL NECESSARY PRECAUTIONS WHEN RENOVATION & DEMOLISHING, & NOT TO DAMAGE OR INTERRUPT SERVICES NOT SHOWN ON DRAWINGS.  
 \* THIS DRAWING IS COPYRIGHT AND REMAINS WITH THE ARCHITECT  
 ALL ALTERATION TO EXISTING REINFORCED CONCRETE WORKS OR ANY DEMOLITION TO EXISTING WALL TO BE CONFIRMED WITH ENGINEER BEFORE ANY WORK COMMENCES.  
 ALL ELECTRICAL WORKS TO BE REMAIN UNCHANGED UNLESS WHERE THE NEW WORK AFFECTED ANY DISCREPANCIES TO BE REPORTED TO THE PROJECT LEADER

**drawing**  
**GATE HOUSE ELEVATIONS**  
 - all work to be done in accordance with the sabs 0400  
 - figured dimensions to be taken in preference to scaled dimensions  
 - report any discrepancies direct to the architect before commencing work  
 - this drawing is copyright and remains with the architect

**type**

**scale** 1:50      **date** 10 AUG. 2021      **drawn** AC

**project** Provide additional covered parking bays, containers and gate house for Department of Health  
**location** Department of Health KZN - 310 JABU NDLOVU STREET, Pietermaritzburg  
**client** Department of Health KZN

**drawing no** DoH001 SK 002

**revision**

**public works**  
 Department: Public Works  
 PROVINCE OF KWAZULU-NATAL

**health**  
 Department: Health  
 PROVINCE OF KWAZULU-NATAL

**Department of Public Works**  
 10 prince alfred street Pietermaritzburg 3200  
 Tel: 033 8971300 Fax: 033 897 1364  
**Southern Region- Professional Services**