

S_500 - Door Legend

1 : 50

Door Schedule						Notes
Type Mark	Frame Material	Door Leaf Construction	Width	Height	Count	
D01	Aluminium	Aluminium	1510	2600	5	
D02	Timber	Timber	1612	2032	2	
D03	Timber	Timber	813	2032	10	
D04	N/A	Timber	2650	2400	1	Hillaladam Coburn Systems Straightaway 600S sliding door hardware comprising 600 galvanised steel top track, 0460 galvanised hanger with ball bearing wheels, 25S steel channel, 48/25B galvanised guides with brass roller, A460 side fixing galvanised brackets, for single exterior top hung sliding steel framed industrial door not exceeding 3500mm high and min. 50mm thick, not exceeding 600kg and not exceeding 3000mm wide, with single door size 2650mm wide x 2400mm high, fixed to face of wall.

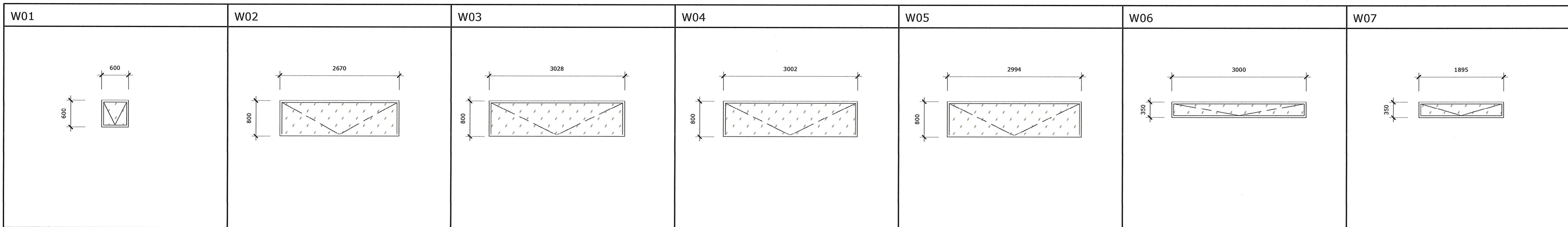

S_500 - Window Legend

1 : 50

Window Schedule					
Type Mark	Frame Finish	Width	Height	Count	General Notes
W01	Natural Anodised	600	600	20	
W02	Natural Anodised	2670	800	1	
W03	Natural Anodised	3028	800	1	
W04	Natural Anodised	3002	800	2	
W05	Natural Anodised	2994	800	1	
W06	Natural Anodised	3000	350	5	
W07	Natural Anodised	1895	350	1	

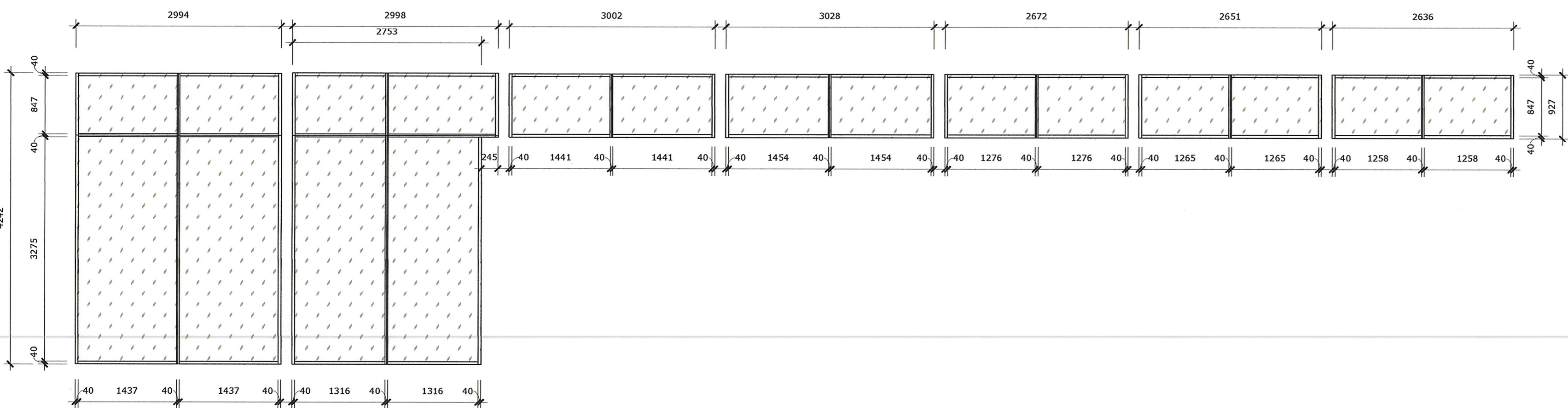

C_500 - North Shopfront

1 : 50

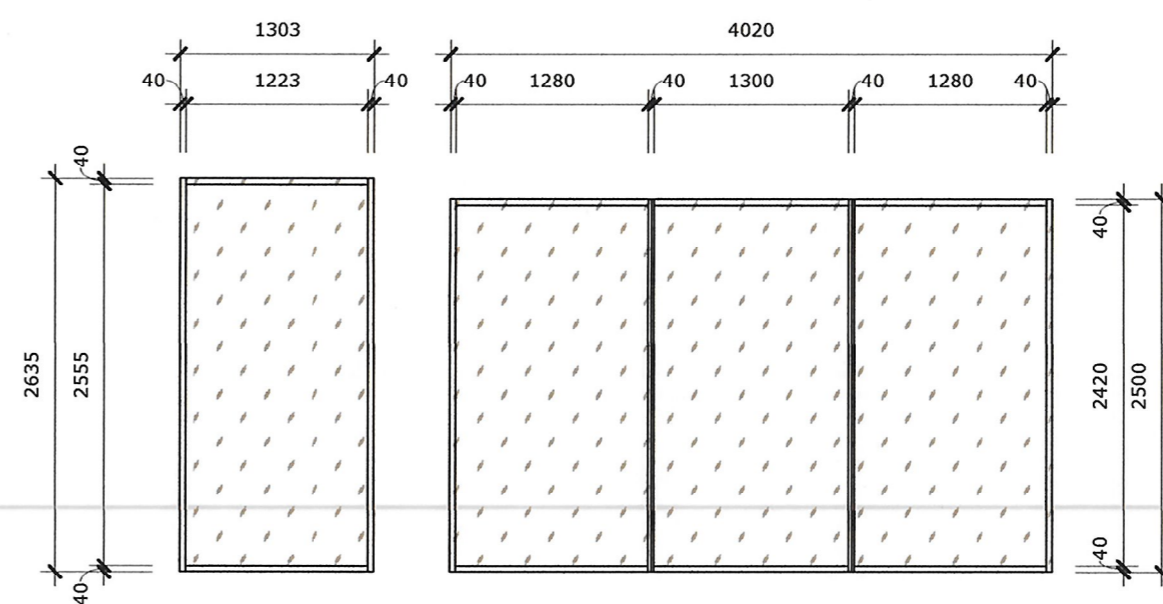

C_500 - East Shopfront

1 : 50

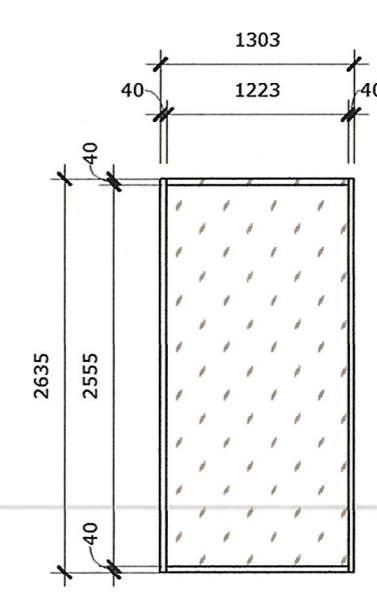

C_500 - West Shopfront

1 : 50

COPYRIGHT NOTICE
 COPYRIGHT © 2020-LAD Architects
 Copyright subsists in this drawing. The person or entity whose name appears in the title block of this drawing, is hereby granted a non-exclusive licence to use, display, print and/or reproduce this drawing to the extent necessary to carry out and complete the project described in the title block of this drawing. The licence in respect of the copyright is expressly limited as aforesaid and the person and/or entity referred to above shall not be entitled to grant sub-licences in respect of the copyright in this drawing to any other entity. This licence confers no ownership rights in the copyright vesting in the drawing and this drawing and the copyright subsisting therein will, at all times, remain the property of LAD cc. Any unauthorised reproduction, publication, transmission, adaptation and/or inclusion of this drawing in a cinematograph film or television broadcast is an act of copyright infringement which will render the user of the act liable for civil law copyright infringement and may in certain circumstances render the user liable for criminal law copyright infringement.

- GENERAL NOTES:**
1. Check all measurements, levels and details on site before commencement with work.
 2. Refer any discrepancies to architects.
 3. All work to be done in accordance with SABS 10400.
 4. Nothing to be scaled from drawings, request measurements from architect.
 5. Architects & Engineers drawings to be read together.
 6. Drawing to be used for intension as mentioned in Drawing description.

Amendment Schedule			
Issue	Number	Date	Amendment
A	230414		Issued for Construction



print scale 1:1 0 50mm

LAD Architects
 Profico Building
 23 Corridor Crescent
 Route N4 Business Park
 Ben Fleur Ext 11
 P.O. Box 543, Erasmushoek, 1095
 Tel: 013-656 6321 / 653 6305
 Fax: 013-653 6322 / 0686 024 012
 e-mail: admin@lad-arch.com

P.J. Labuschagne, SACAP Pr.Arch 6254
PROJECT
 Proposed Alterations & Additions to Taung Skull Heritage Site: (SDP) BLDNG 4 Multipurpose Hall

ADDRESS
 Taung, North-West

CLIENT
 North West Department: Economic Development, Environment, Conservation and Tourism

DRAWING DESCRIPTION
 Door and Window Schedule, Shopfront layout

DESIGN COUNCIL **CONSTRUCTION**
 DRAWN BY: TYL
 ISSUE: B
 DATE: 2022/11/07

DRAWING NUMBER
 C_500 - A1