

WINDOW NO.	W14
AREA	3.36m ²
TYPE	AS PER ARCHITECTS SPECIFICATION
ORIENTATION	SOUTH EAST
GLAZING	PANEL 1 1.68m ² 4mm TOUGHENED SAFETY GLASS
	PANEL 2 NA
	PANEL 3 NA
	PANEL 4 NA
QUANTITY	1

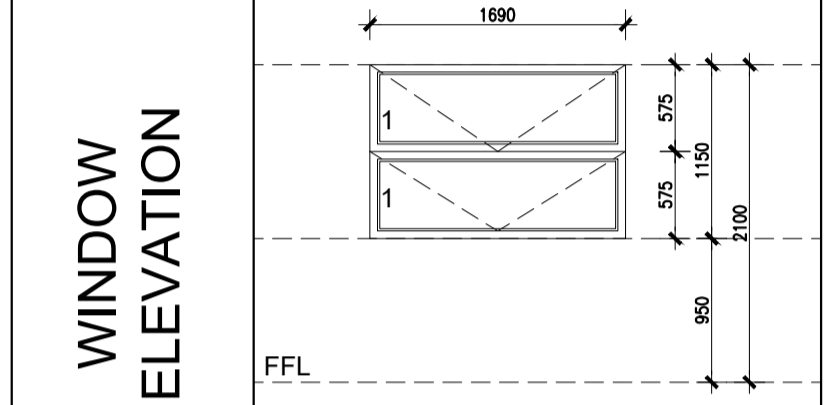

WINDOW NO.	W15
AREA	1.94m ²
TYPE	AS PER ARCHITECTS SPECIFICATION
ORIENTATION	NORTH WEST
GLAZING	PANEL 1 0.97m ² 4mm MONOLITHIC ANNEALED GLASS
	PANEL 2 NA
	PANEL 3 NA
	PANEL 4 NA
QUANTITY	1

WINDOW SCHEDULE
1:50

517 MARINE DRIVE
PORTION 13 OF ERF
1817 WENTWORTH

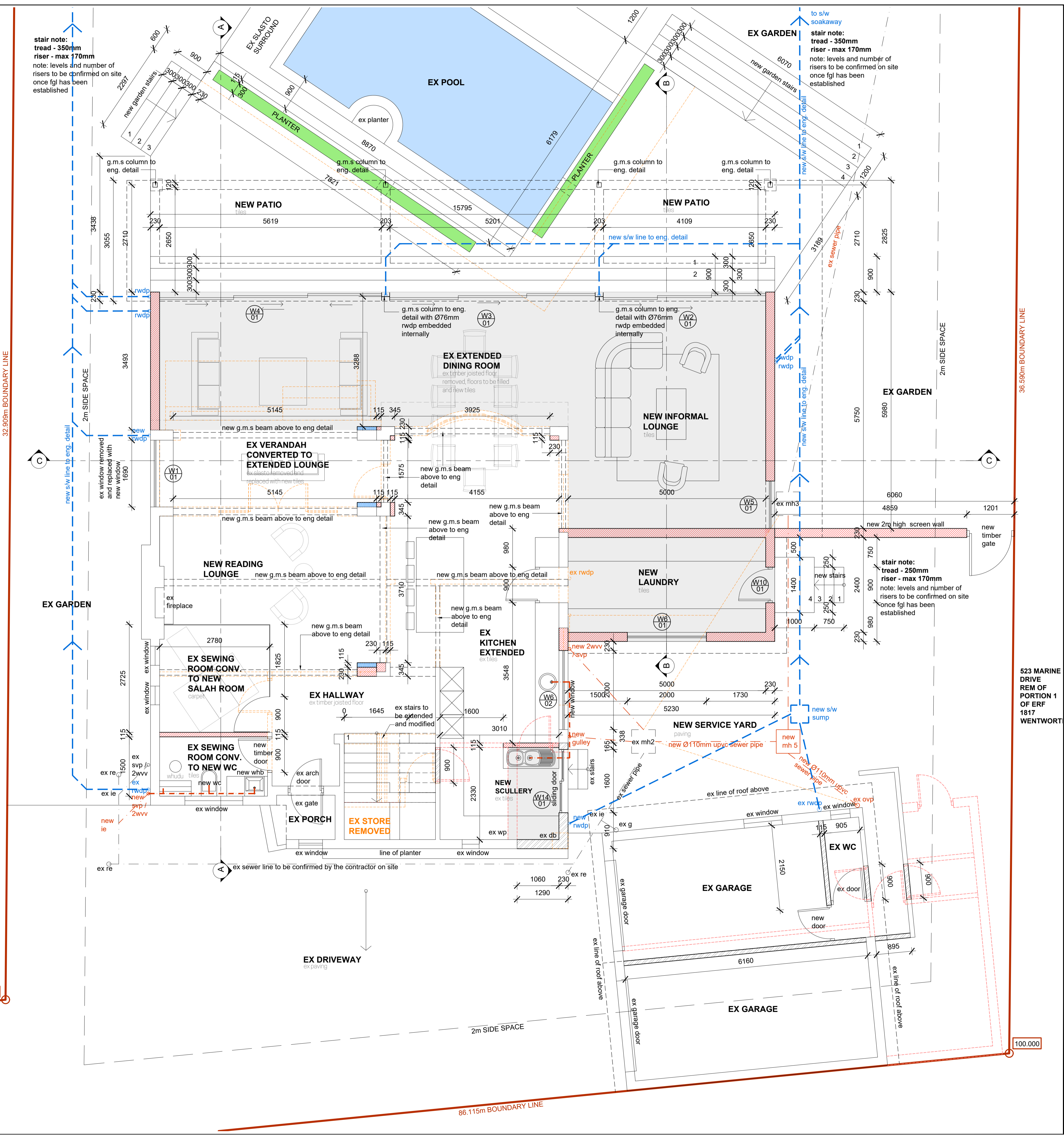

GROUND STOREY
1:50

Project Description
PROPOSED ADDITIONS AND ALTERATIONS TO EXISTING DWELLING

Street Address
521 MARINE DRIVE, OCEAN VIEW, BLUFF

Site Description
PORTION 11 OF ERF 1817 OF WENTWORTH

Number	Rate	Volume	Sub.
---	---	---	---

Owners Names	
HAROON YAKOOB VAWDA	CHANTAL JOY VAWDA
Signature	Signature

Drawing Title
LOCAL AUTHORITY SUBMISSION

Project No.	Drawing No.	Status	Revision
2022-22	002	SP	00
P= Preliminary Plan		SK= Sketch Design	SP= Submission Plans
DP= Deviation Plan		CD= Construction Drawing	AB= As Built

Responsible Person	Date	Scale
M.K / A.M	05.08.2022	as shown
Checked	Issued	Sheet Size
A.O	---	A1

Authors Details
Ahmed Olla
M.Arch UKZN | PrArch | SACAP Reg No. 24750105



Unit 24A, Fourth Floor, Kenfield Centre,
240 Felix Dlamini Road, Overport, Durban
p. 031 207 5589
f. 086 552 1925
m. 072 286 2444
e. ahmed@aosarch.co.za