

CAISTER
CRESCENT

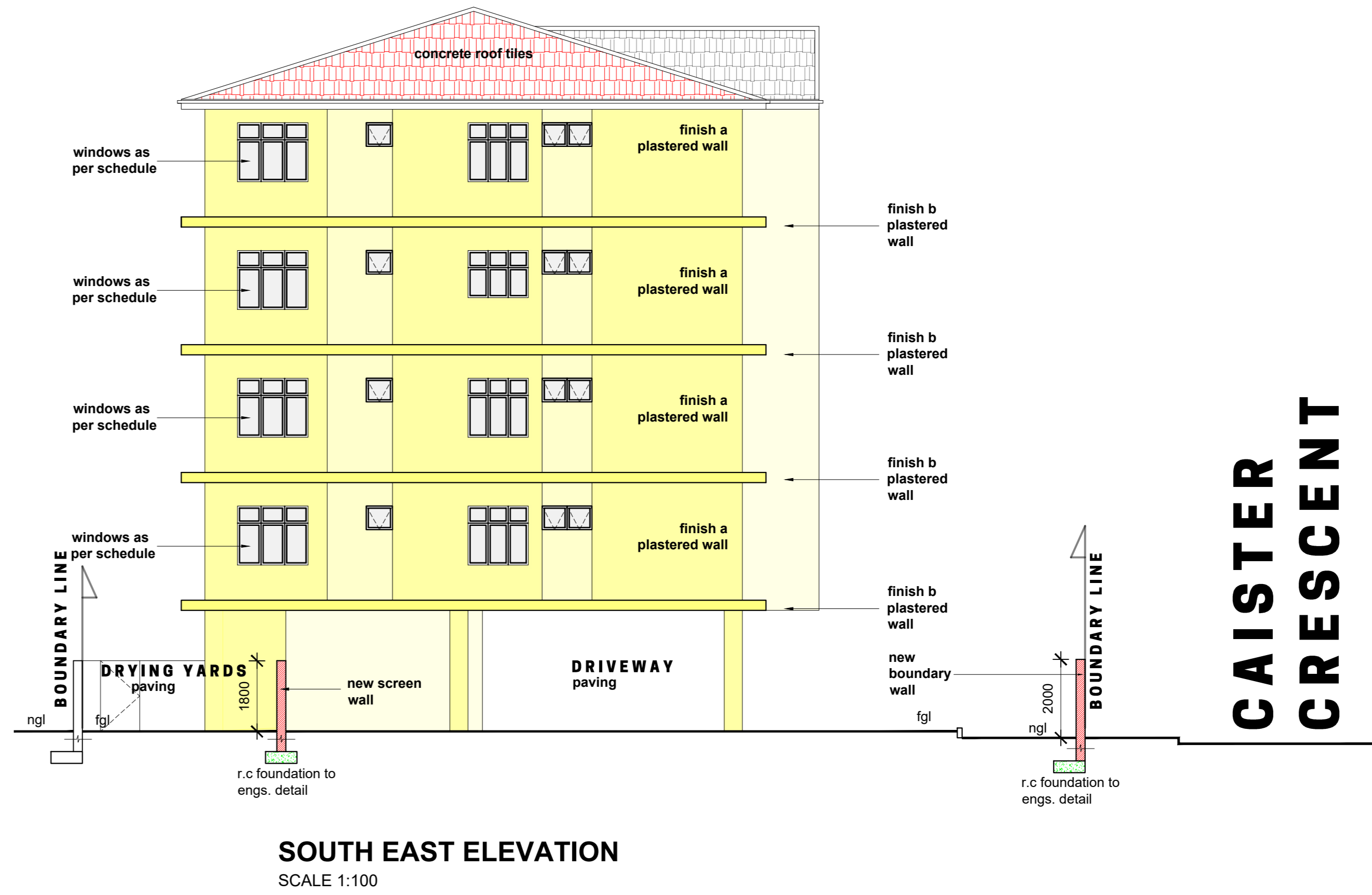

BRICKWORK LEGEND:

- existing walls/ fittings to be demolished and removed and made good
- new walls
- existing walls

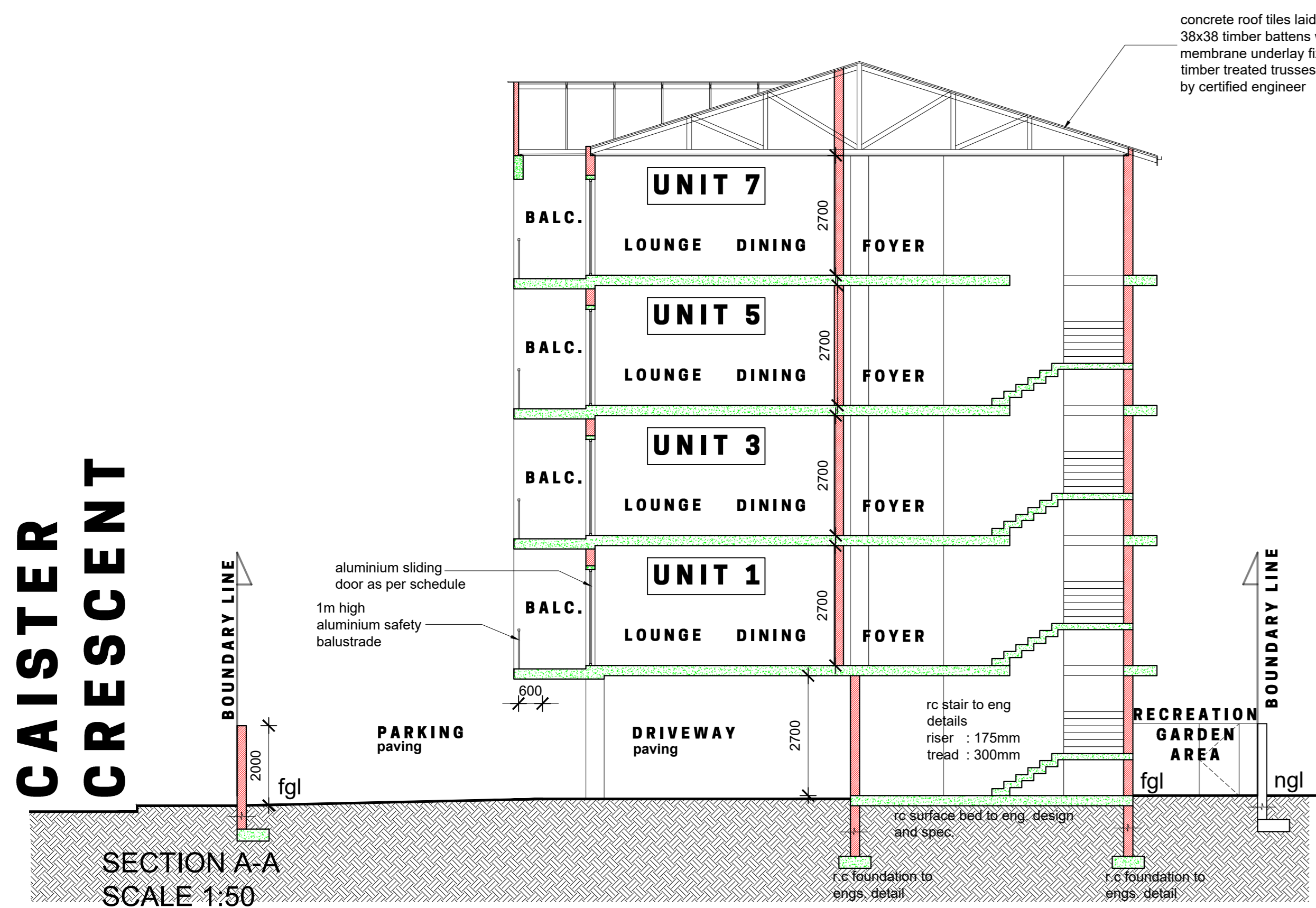
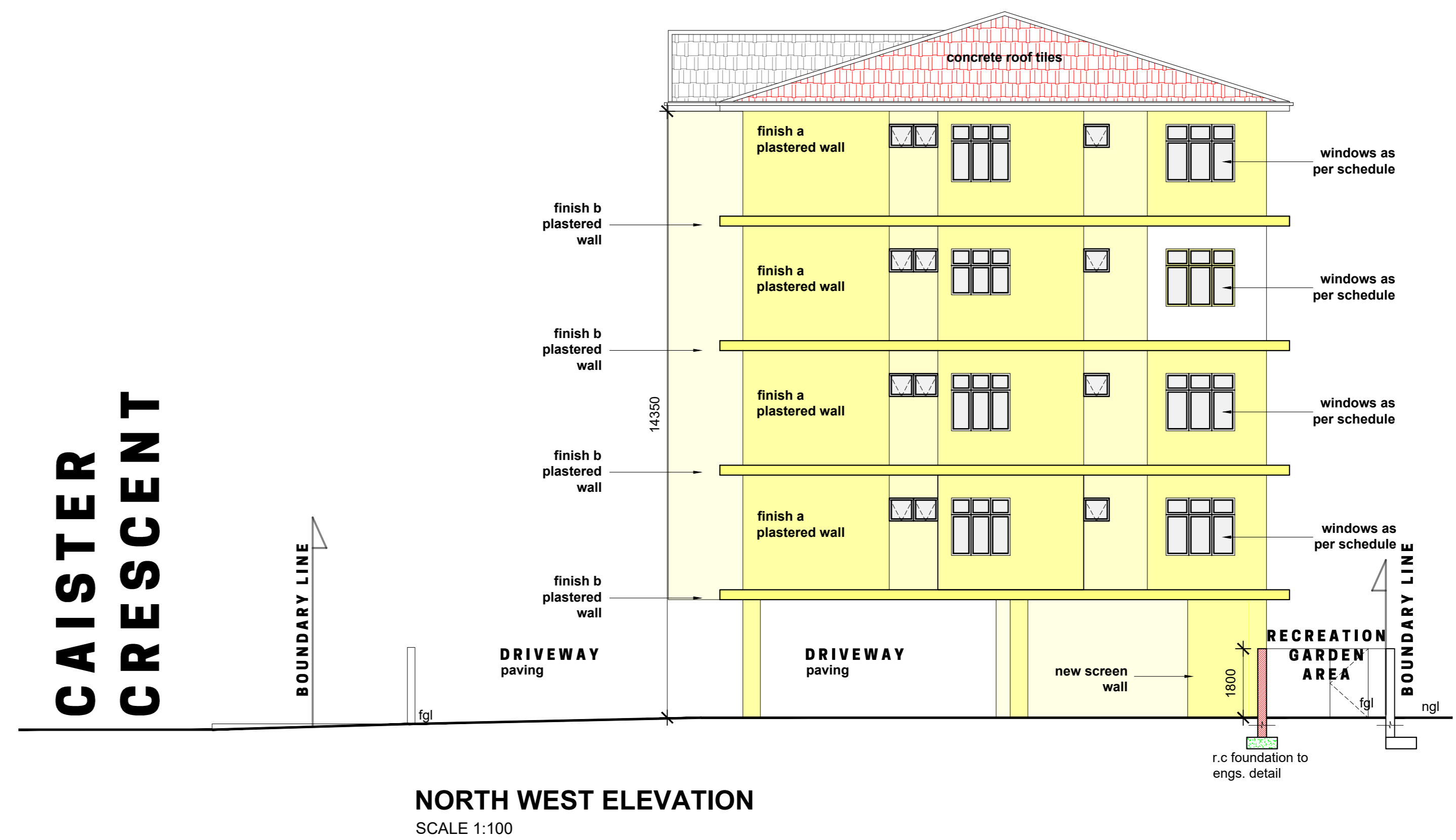
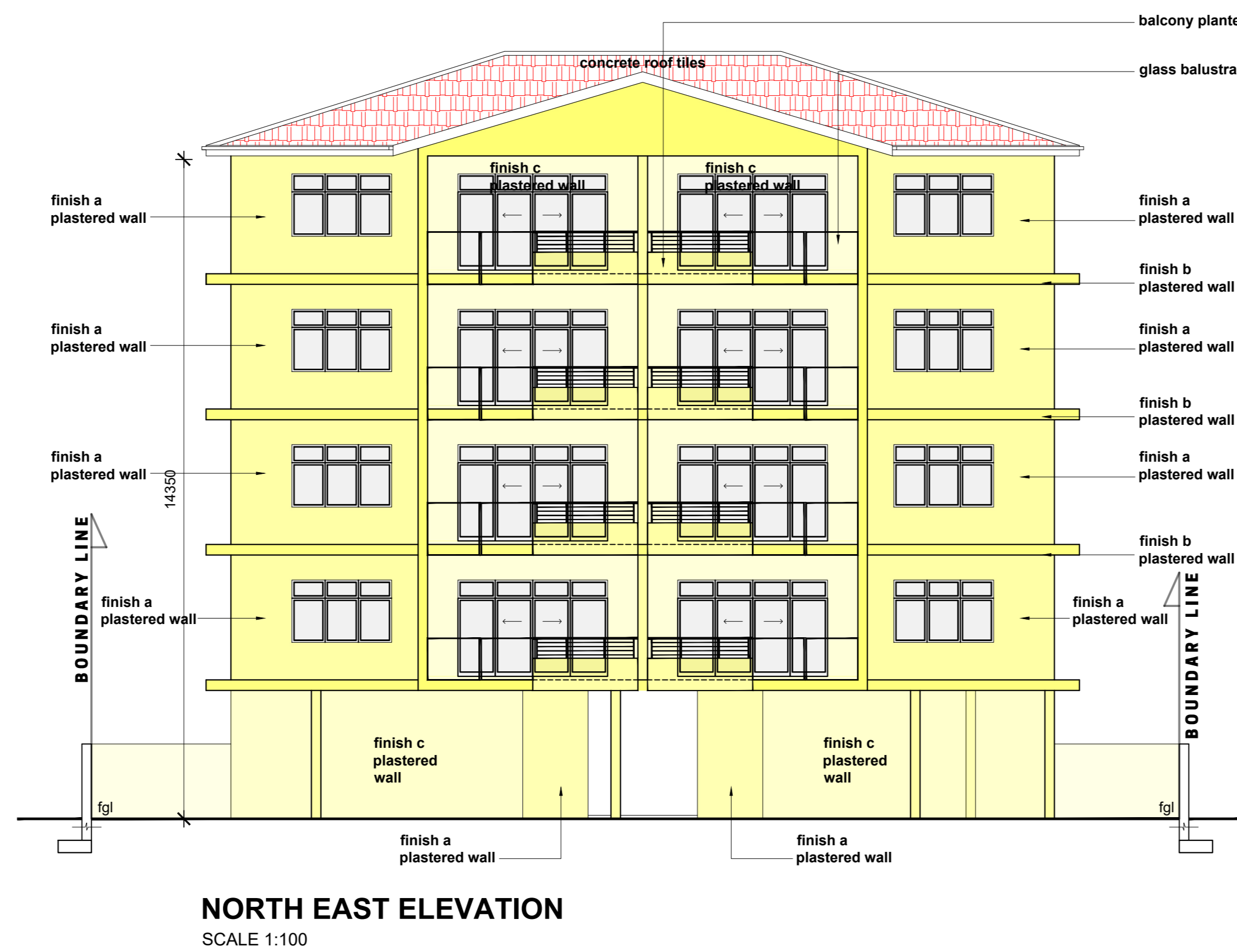

COPYRIGHT:
In accordance with the relevant clauses of the Copyright Act (Act 98 of 1978) relating to assignment, all documents prepared by Ahmed Olla Architects (pty) ltd in connection with the project remain the property and copyright of Ahmed Olla Architects (pty) ltd, subject to their use by the client for the particular project to which this document relates, and the client shall not be entitled, either directly or indirectly, to make use of the document(s) for any additional or similar works or publish the same except with prior consent from Ahmed Olla Architects (pty) ltd.

DISCLAIMER NOTE:
In no event shall Ahmed Olla Architects (pty) ltd be liable to anyone for special, collateral, incidental or consequential damages in connection with or arising out of the use of this drawing. The drawing is intended as a general reference source, accuracy, currency, completeness and relevance for your purpose and you shall obtain only appropriate professional advice relevant to the particular circumstances to this project. You are encouraged to contact the author of this drawing if you have any questions regarding information hereon.

ALL RIGHTS RESERVED:
Ahmed Olla Architects (pty) ltd reserves the right to revise this drawings as it sees fit. You are encouraged to contact the author of this drawing to confirm this represents the latest revision

Project Description					
PROPOSED APARTMENT BUILDING					
Street Address					
15 CAISTER CRESCENT, MUSGRAVE					
Site Description					
PORTION 9 OF ERF 2212 OF DURBAN					
Number	Rate	Volume	Sub.		
---	---	---	---		
Client / Company Name					
KWAJA CONSTRUCTION & DEMOLITION CC					
Member	SHUAIB VAWDA		Signature		
ID No.	---		---		
Tel.	---		---		
Drawing Title					
AMAFI APPLICATION CONCEPT DRAWINGS					
Project No	Drawing No	Status	Revision		
2022-08	003	P	03		
Pre-Primary	Pre-Design	SK- Sketch Design	SP- Submission Plans		
CD- Concept Drawing	AD- As Built				
Responsible Person		Date	Scale		
AO		23/05/2022	as shown		
Drawn	AO	---	---		
Checked	---	---	---		
Issued	---	---	AO		
Authors Details					
Ahmed Olla					
Unit 244, Fourth Floor, Kenilworth Centre, 240 Fels Dam Road, Overport, Durban					
p. 031 207 5589 f. 081 502 1105 m. 072 280 2444 e. ahmed@aoarch.co.za					
M.Arch. UKZN PrArch SACAP Reg No. 2475010D					
AOARCH					
AHMED OLLA ARCHITECTS (PTY) LTD www.aoarch.co.za					