

CAISTER
CRESCENT

SECTION A-A
SCALE 1:50

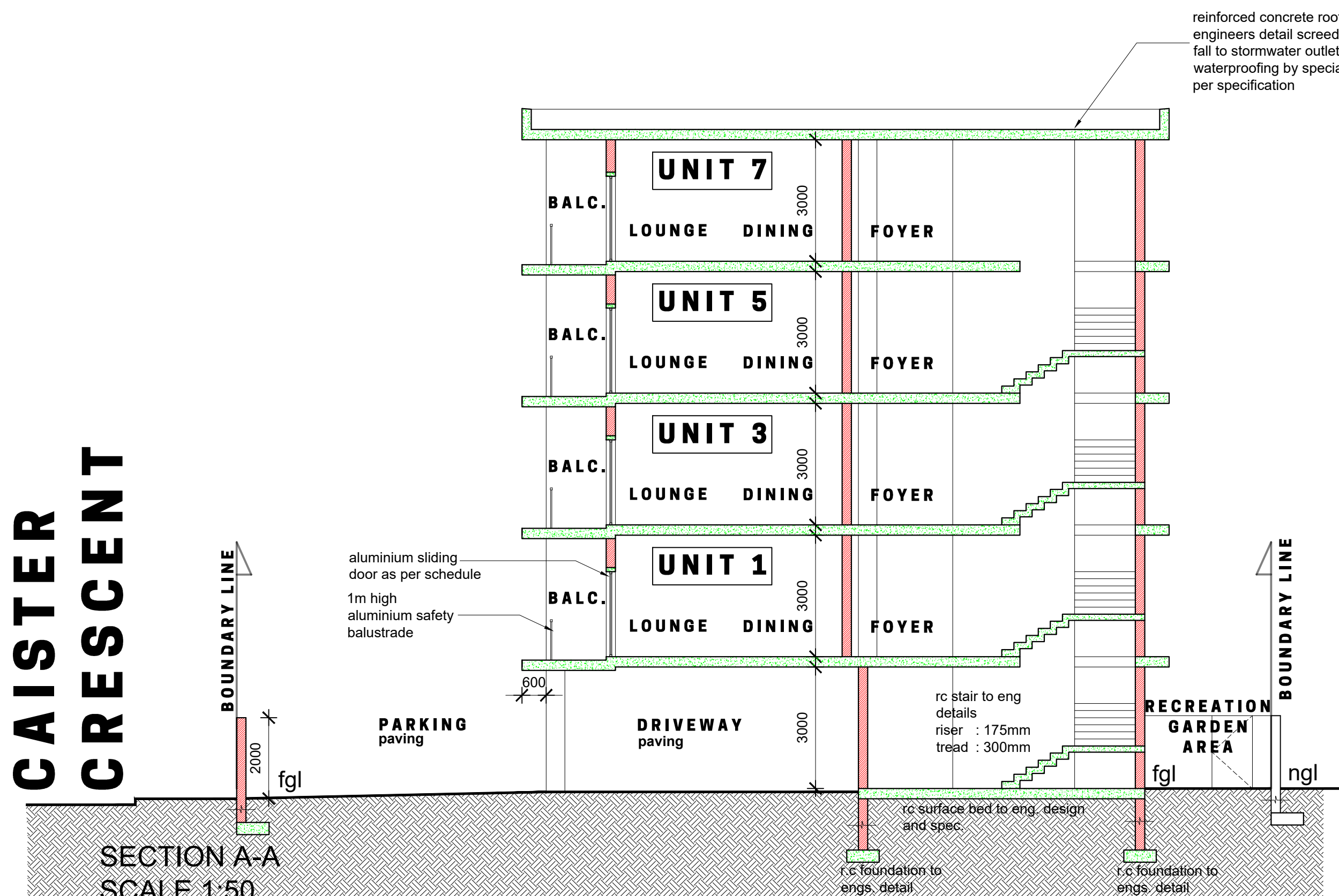

NORTH EAST ELEVATION
SCALE 1:100

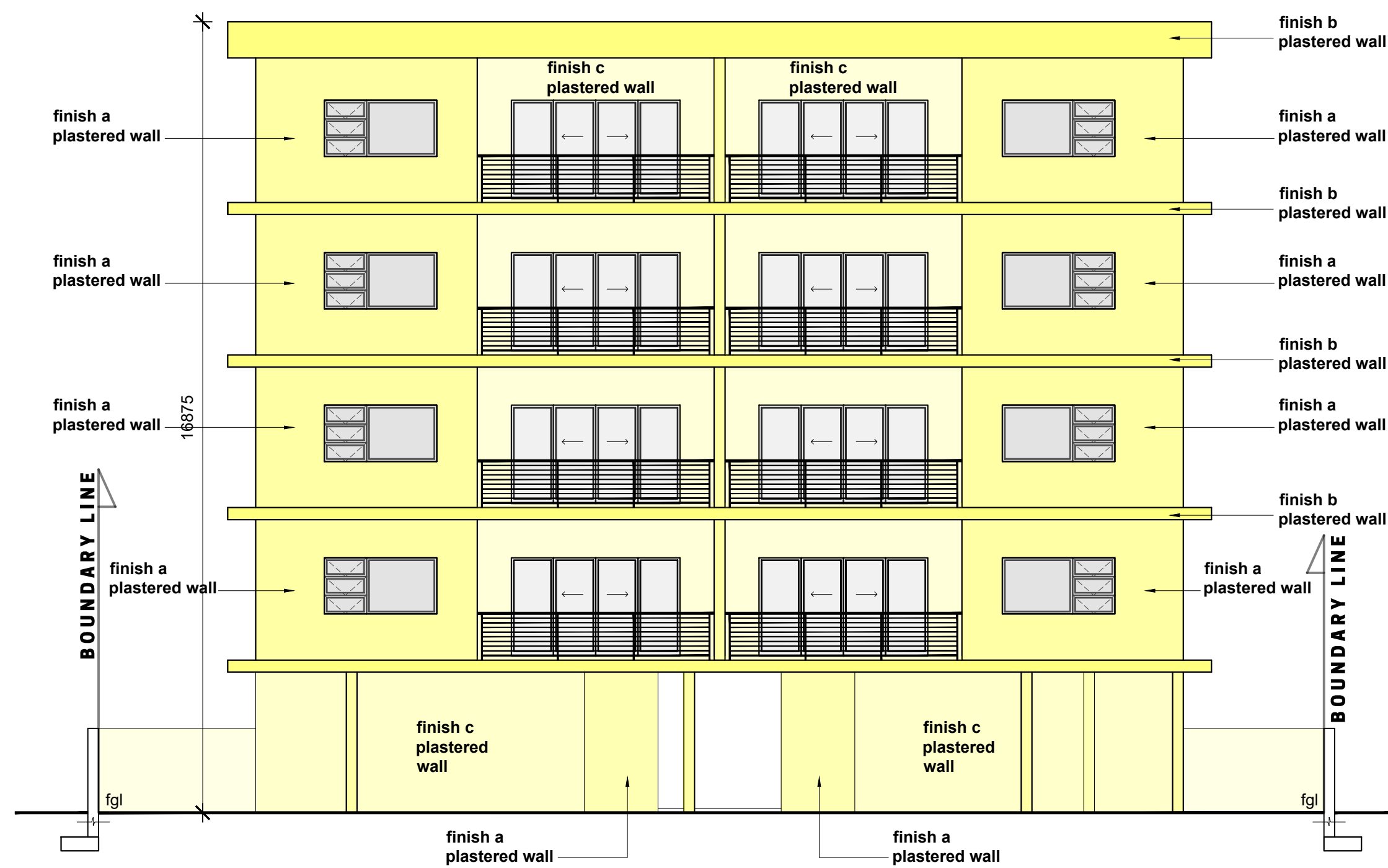

SOUTH WEST ELEVATION
SCALE 1:100



NORTH WEST ELEVATION
SCALE 1:100

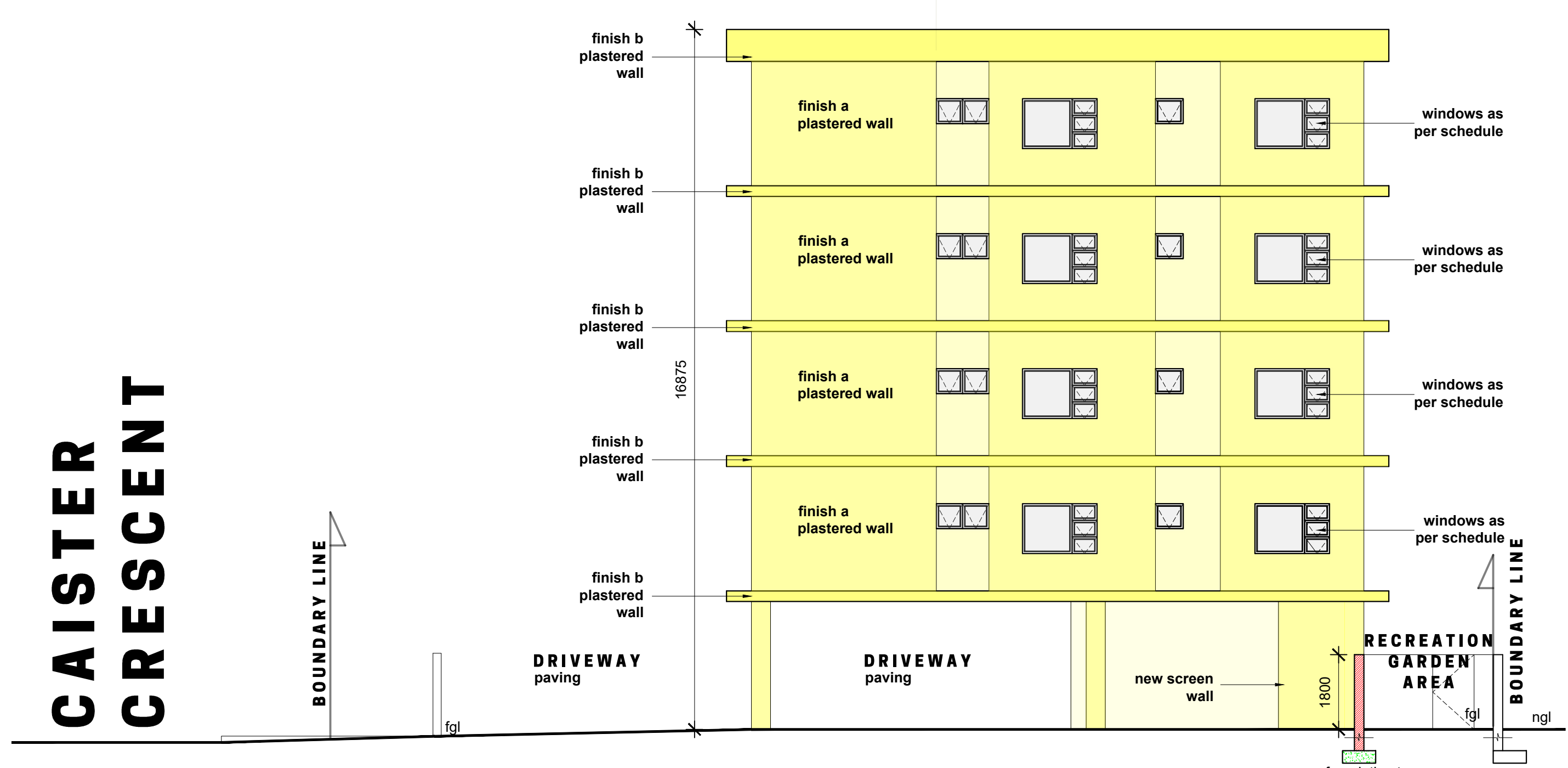

SOUTH EAST ELEVATION
SCALE 1:100

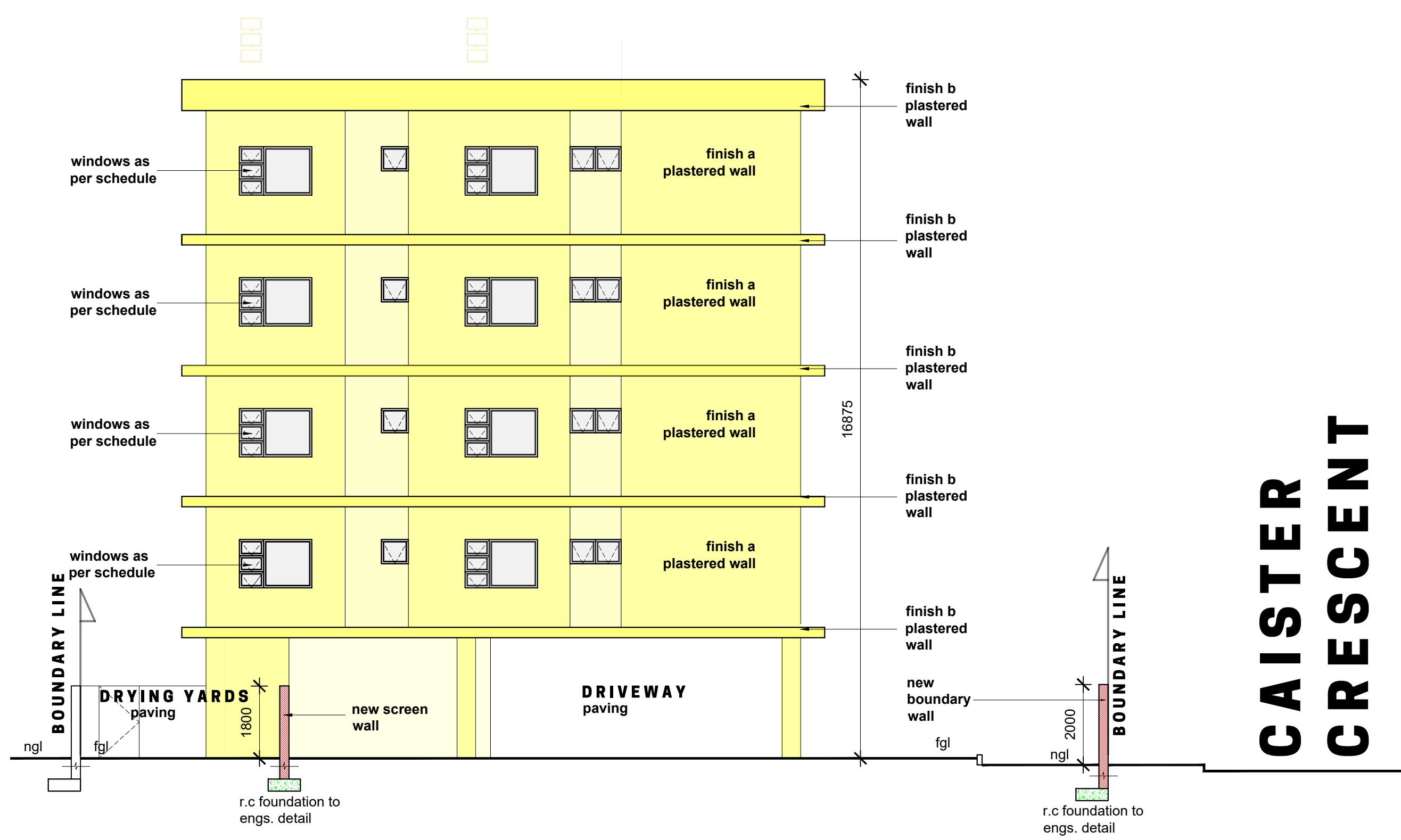

BRICKWORK LEGEND:
existing walls/ fittings to be demolished and removed and made good
new walls
existing walls

COPYRIGHT:
In accordance with the relevant clauses of the Copyright Act (Act 98 of 1978) relating to assignment, all documents prepared by Ahmed Olla Architects (pty) Ltd in connection with the project remain the property and copyright of Ahmed Olla Architects (pty) Ltd, subject to their use by the client for the particular project to which this document relates, and the client shall not be entitled, either directly or indirectly, to make use of the document(s) for any additional or similar works or publish the same except with prior consent from Ahmed Olla Architects (pty) Ltd.

DISCLAIMER NOTE:
In no event shall Ahmed Olla Architects (pty) Ltd be liable to anyone, for special, collateral, incidental or consequential damages in connection with or arising out of the use of this drawing. The drawing is intended as a general reference source, accuracy, currency, completeness and relevance for your purpose and you shall obtain only appropriate professional advice relevant to the particular circumstances to this project. You are encouraged to contact the author of this drawing if you have any questions regarding information hereon.

ALL RIGHTS RESERVED:
Ahmed Olla Architects (pty) Ltd reserves the right to revise this drawings as it sees fit. You are encouraged to contact the author of this drawing to confirm this represents the latest revision.

Project Description					
PROPOSED APARTMENT BUILDING					
Street Address					
15 CAISTER CRESCENT, MUSGRAVE					
Site Description					
PORTION 9 OF ERF 2212 OF DURBAN					
Number	Rate	Volume	Sub.		
---	---	---	---		
Client / Company Name					
KWAJA CONSTRUCTION & DEMOLITION CC					
Member	SHUAIB VAWDA		Signature		
ID No.	---		---		
Tel.	---		---		
Drawing Title					
AMAFI APPLICATION CONCEPT DRAWINGS					
Project Number	Drawing Number	Status	Revision		
2022-08	003	P	00		
Pre Preliminary	SPH- Construction Plan	SPH- Sketch Design	SPH- Submission Plans		
SPH- Construction Plan	SPH- Construction Drawing	SPH- As-Built	SPH- As-Built		
Responsible Person		Date	Scale		
AO		23/05/2022	as shown		
Checked	---	---	---		
Issued	---	---	AO		
Authors Details					
Unit 24A, Fourth Floor, Kentfield Centre, 240 Felix Dierkes Road, Overport, Durban p. 031 207 5589 f. 081 281 1005 m. 072 280 2444 e. ahmed@aoarch.co.za					
Ahmed Olla					
M.Arch (UKZN) P.Arch SACAP Reg No. 24750105					
AOARCH					
AHMED OLLA ARCHITECTS (PTY) LTD www.aoarch.co.za					