



ATC SOUTH AFRICA

PROJECT NUMBER:

SITE NAME:

BELA - BELA POWER STATION LIM_ATC

REVISIONS

Rev.	Date	Description of changes	By

NOTES:

- A) NEW 36m RED AND WHITE LATTICE MAST TO BE ERECTED
- B) 12m X 12m SITE COMPOUND, 19mm CHIP STONE
- C) 2.4m HIGH GREEN PALASIDE FENCE, 4.0m SLIDING GATE
- D) 80amp REQUIRED FOR SITE POWER
- E) NO EXISTING MAST IN RADIUS OF 500m
- F) NO OBSTRUCTION TO ENTER THE PROPERTY TO MAST

PROPERTY DESCRIPTION:

ERF 1394
WARMBAD
EXTENSION 20

COORDINATES:	ELEV: 1109m
LATS: 24°55'12.43"S	LONGS: 28°17'44.62"E

PROJECT DESCRIPTION:

NEW ATC
12m x 12m CELLULAR BASE STATION
AND 36m LATTICE MAST

DRAWING TITLE:

LOCALITY MAP

COPYRIGHT

CONSULTANT

P. O. Box 35921
Menlo Park
South Africa
0102

Tel: +27 (12) 346 7890
E-mail: dh@dlcgroup.co.za
www.dlcgroup.co.za



Company Reg. nr: 2002/025882/07

Date	Our ref	Scale
28-10-2014	ATC/LIM/017	1:32 000
Designed By	Drawn By	Approved By
D.NEL	D.NEL	H.HUMPHRIES

SHEET NUMBER

1

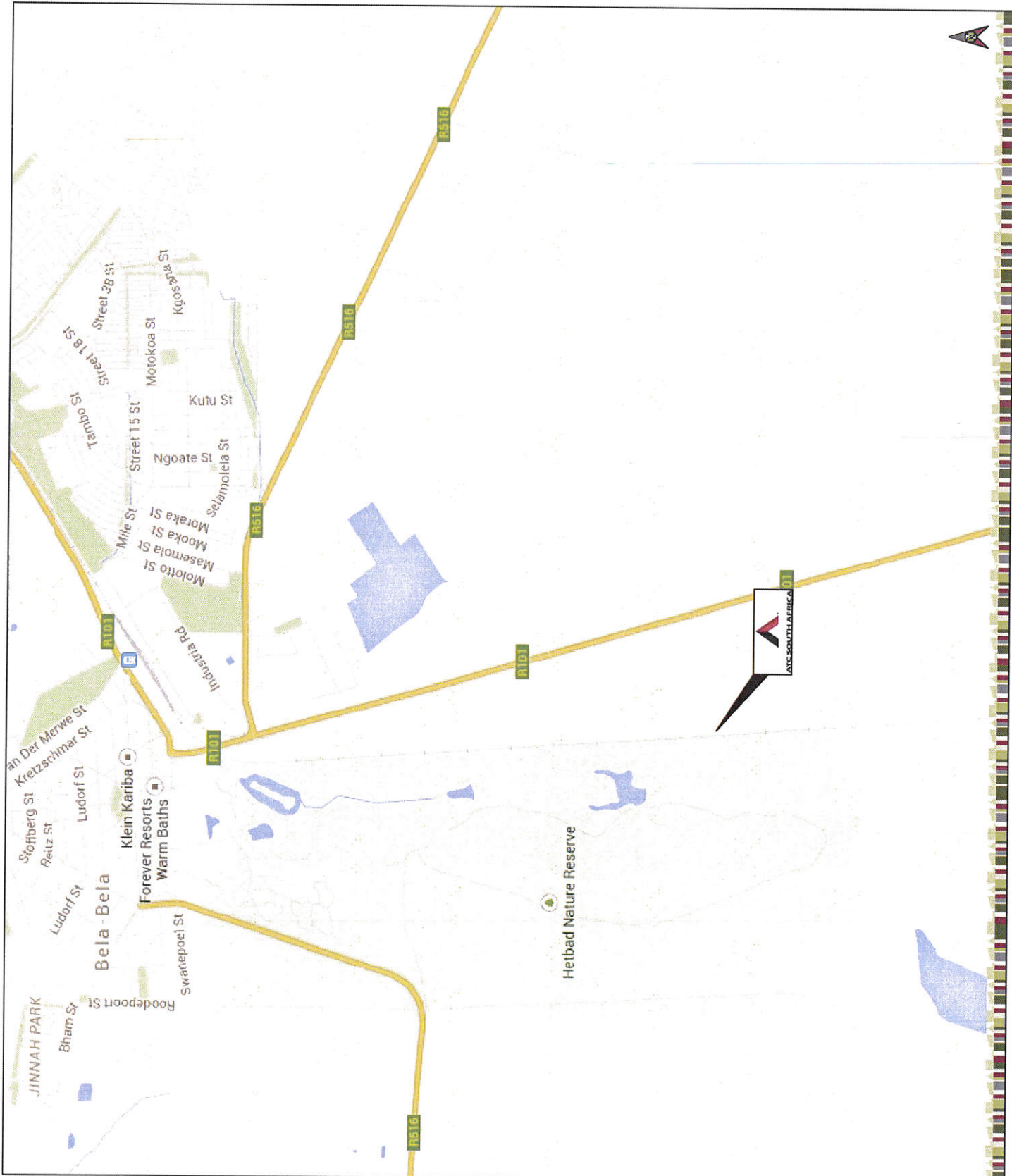



ATC SOUTH AFRICA

PROJECT NUMBER:

SITE NAME:

BELA - BELA POWER STATION LIM_ATC

REVISIONS

Rev.	Date	Description of changes	By

NOTES:

- A) NEW 36m RED AND WHITE LATTICE MAST TO BE ERRECTED
- B) 12m X 12m SITE COMPOUND, 19mm CHIP STONE
- C) 2.4m HIGH GREEN PALASIDE FENCE, 4.0m SLIDING GATE
- D) 80amp REQUIRED FOR SITE POWER
- E) NO EXISTING MAST IN RADIUS OF 500m
- F) NO OBSTRUCTION TO ENTER THE PROPERTY TO MAST

PROPERTY DESCRIPTION:

ERF 1394
WARMIBAD
EXTENSION 20

COORDINATES:

ELEV: 1109m
LATS: 24°55'12.43"S LONGS: 28°17'44.62"E

PROJECT DESCRIPTION:

NEW ATC
12m x 12m CELLULAR BASE STATION
AND 36m LATTICE MAST

DRAWING TITLE:

AERIAL PHOTO

COPYRIGHT

CONSULTANT

P. O. Box 35921
Menlo Park
South Africa
0102

Tel: +27 (12) 346 7890
E-mail: atc@dlcgroup.co.za
www.dlcgroup.co.za



Company Reg nr: 2002/02582/07

Date	Our ref	Scale
28-10-2014	ATC/LIM/017	NTS
Designed By	Drawn By	Approved By
D.NEL	D.NEL	H.HUMPHRIES
SHEET NUMBER		



FIGURE ABCDEFGH REPRESENTS THE BOUNDARY

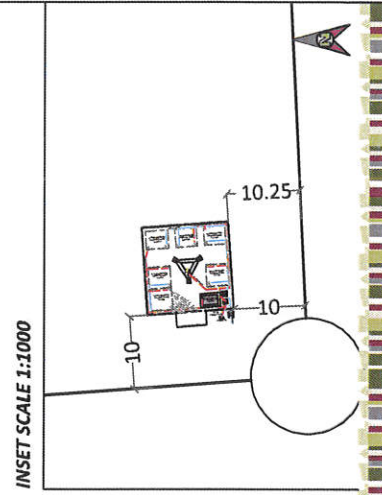
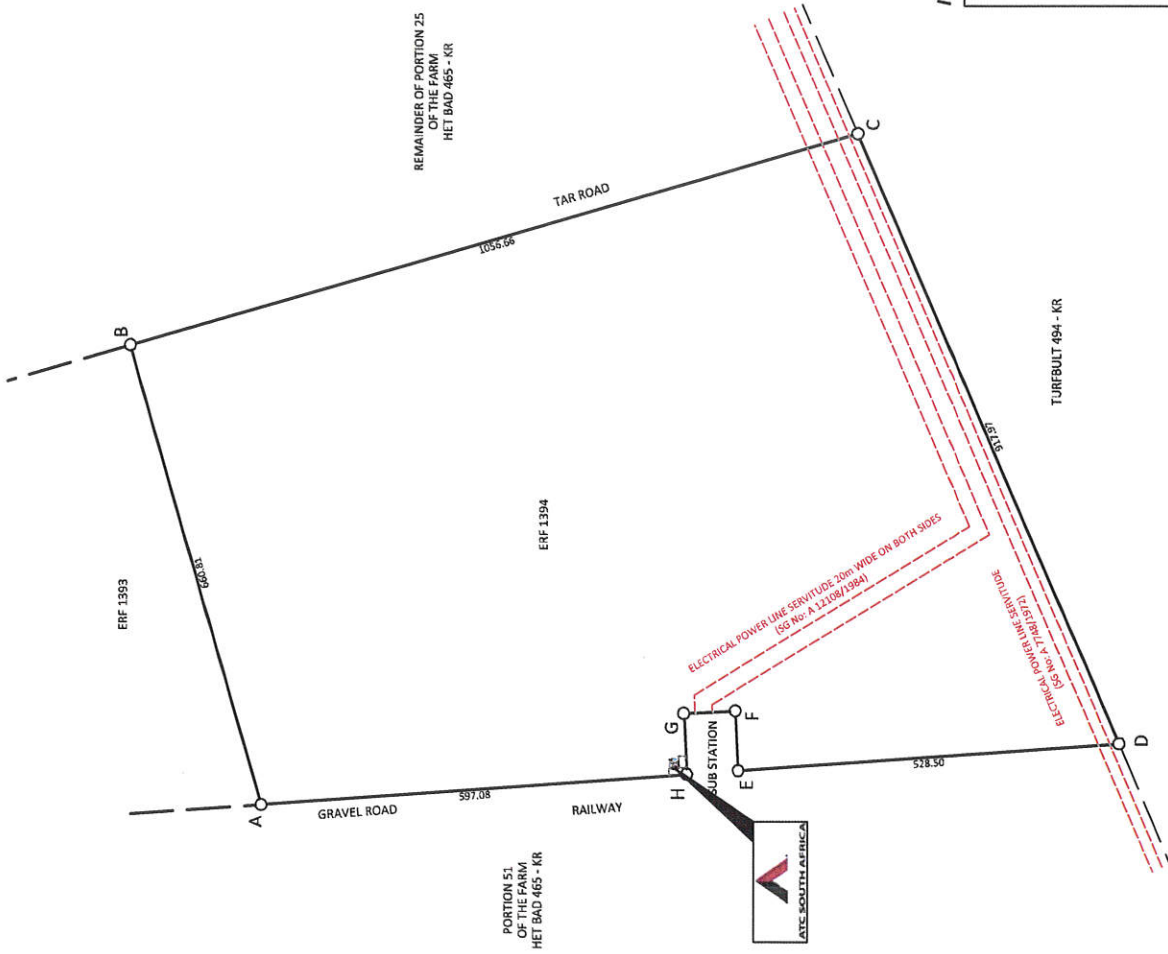

PROJECT NUMBER:

SITE NAME:
BELA - BELA POWER STATION LIM_ATC

REVISIONS			
Rev.	Date	Description of changes	By

- NOTES:**
- A) NEW 36m RED AND WHITE LATTICE MAST TO BE ERRECTED
 - B) 12m X 12m SITE COMPOUND, 19mm CHIP STONE
 - C) 2.4m HIGH GREEN PALASIDE FENCE, 4.0m SLIDING GATE
 - D) 80amp REQUIRED FOR SITE POWER
 - E) NO EXISTING MAST IN RADIUS OF 500m
 - F) NO OBSTRUCTION TO ENTER THE PROPERTY TO MAST

PROPERTY DESCRIPTION:
ERF 1394
WARBAD
EXTENSION 20

COORDINATES: ELEV: 1109m
LATS: 24°55'12.43"S **LONGS:** 28°17'44.62"E

PROJECT DESCRIPTION:
NEW ATC
12m x 12m CELLULAR BASE STATION
AND 36m LATTICE MAST

DRAWING TITLE:
SITE PLAN

COPYRIGHT

CONSULTANT
P. O. Box 35921
Menlo Park
South Africa
0102
Tel: +27 (12) 346 7890
E-mail: dnl@dlcgroup.co.za
www.dlcgroup.co.za

Date	Our ref	Scale
28-10-2014	ATC/LIM/017	1: 10 000
Designed By	Drawn By	Approved By
D.NEL	D.NEL	H.HUMPHRIES

SHEET NUMBER
3

Company Reg nr: 2002/025862/07



ATC SOUTH AFRICA

PROJECT NUMBER:

SITE NAME:

BELA - BELA POWER STATION LIM_ATC

REVISIONS

Rev.	Date	Description of changes	By

NOTES:

- A) NEW 36m RED AND WHITE LATTICE MAST TO BE ERRECTED
- B) 12m X 12m SITE COMPOUND, 19mm CHIP STONE
- C) 2.4m HIGH GREEN PALASIDE FENCE, 4.0m SLIDING GATE
- D) 80amp REQUIRED FOR SITE POWER
- E) NO EXISTING MAST IN RADIUS OF 500m
- F) NO OBSTRUCTION TO ENTER THE PROPERTY TO MAST

PROPERTY DESCRIPTION:

ERF 1394
WARMBAD
EXTENSION 20

COORDINATES:

ELEV: 1109m
LATS: 24°55'12.43"S LONGS: 28°17'44.62"E

PROJECT DESCRIPTION:

NEW ATC
12m x 12m CELLULAR BASE STATION
AND 36m LATTICE MAST

DRAWING TITLE:

ELEVATION

COPYRIGHT

CONSULTANT

P. O. Box 35921
Menlo Park
South Africa
0102



Tel: +27 (12) 346 7890
E-mail: dnl@dlcgroup.co.za
www.dlcgroup.co.za

Company Reg nr: 2002/025882/07

Date	Our ref	Scale
28-10-2014	ATC/LIM/017	1:125
Designed By	Drawn By	Approved By
D.NEL	D.NEL	H.HUMPHRIES

SHEET NUMBER

5

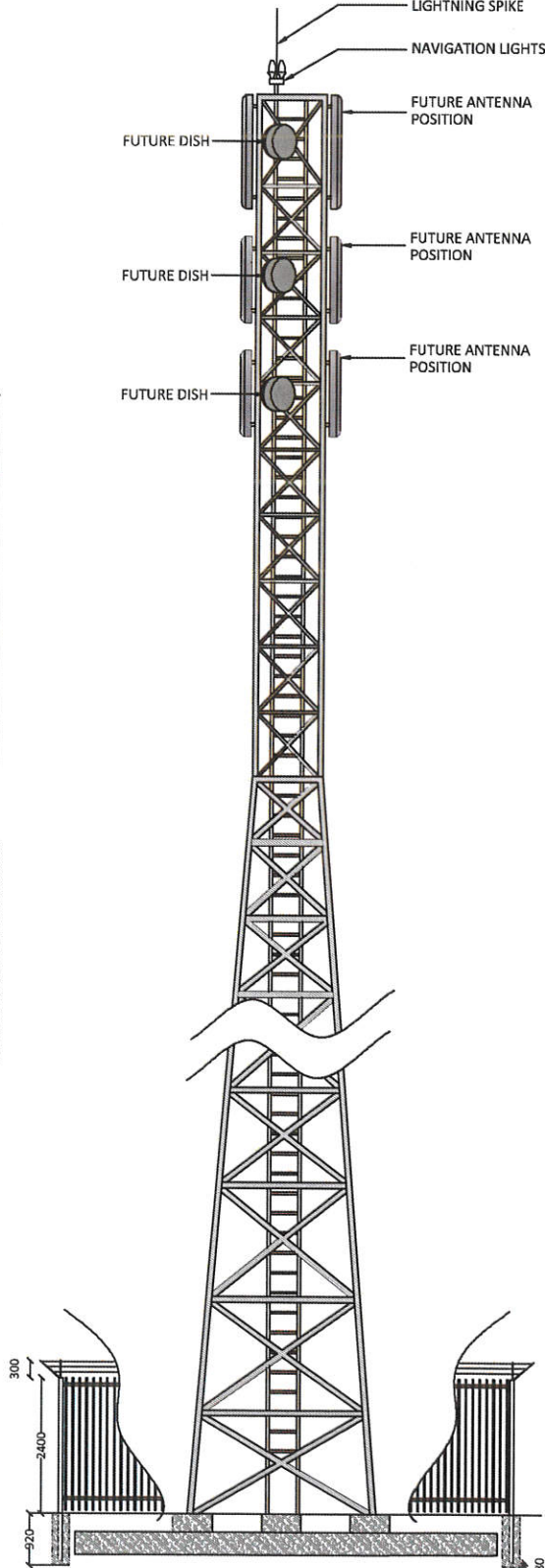
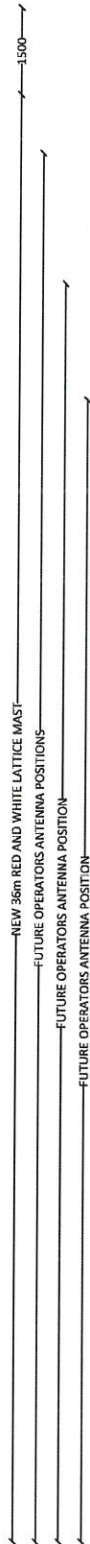



ATC SOUTH AFRICA

PROJECT NUMBER:

SITE NAME:

BELA - BELA POWER STATION LIM_ATC

REVISIONS

Rev.	Date	Description of changes	By

NOTES:

- A) NEW 36m RED AND WHITE LATTICE MAST TO BE ERRECTED
- B) 12m x 12m SITE COMPOUND, 19mm CHIP STONE
- C) 2.4m HIGH GREEN PALASIDE FENCE, 4.0m SLIDING GATE
- D) 80amp REQUIRED FOR SITE POWER
- E) NO EXISTING MAST IN RADIUS OF 500m
- F) NO OBSTRUCTION TO ENTER THE PROPERTY TO MAST

PROPERTY DESCRIPTION:

ERF 1394
WARMBAD
EXTENSION 20

COORDINATES:

ELEV: 1109m
LATS: 24°55'12.43"S
LONGS: 28°17'44.62"E

PROJECT DESCRIPTION:

NEW ATC
12m x 12m CELLULAR BASE STATION
AND 36m LATTICE MAST

DRAWING TITLE:

SECTIONAL PLAN DETAIL

CONSULTANT

P. O. Box 35921
Menlo Park
South Africa
0102

Tel: +27 (12) 346 7890
E-mail: dn@dlgroup.co.za
www.dlgroup.co.za



Company Reg nr: 2002/025882/07

Date	Our ref	Scale
28-10-2014	ATC/LIM/017	NA
Designed By	Drawn By	Approved By
D.NEL	D.NEL	H.HUMPHRIES
SHEET NUMBER		
6		

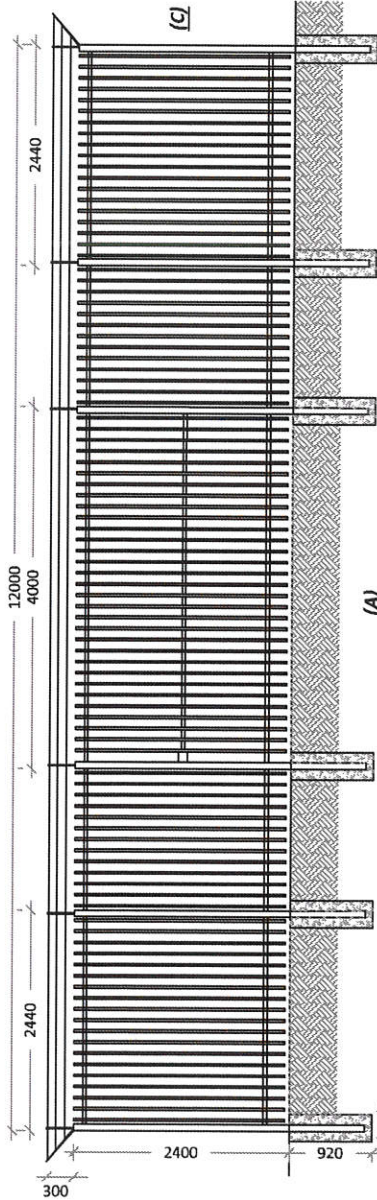

**4000mm SLIDING GATE
FENCE DETAIL PLAN
SCALE 1:80**

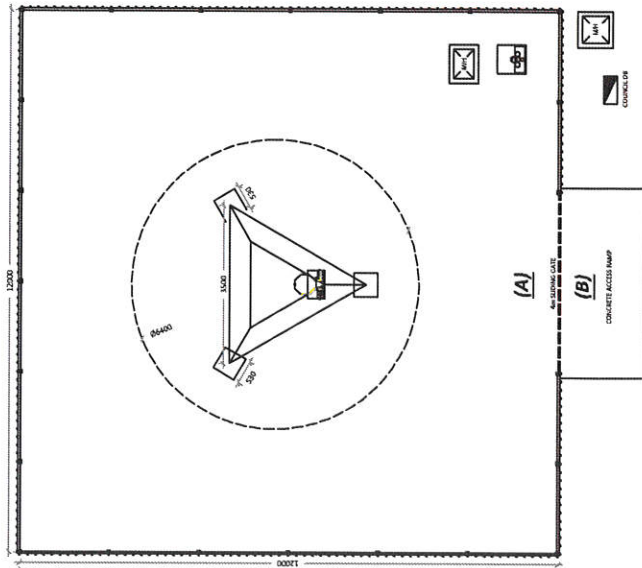

**MAST FOUNDATION POSITION
SCALE 1:160**

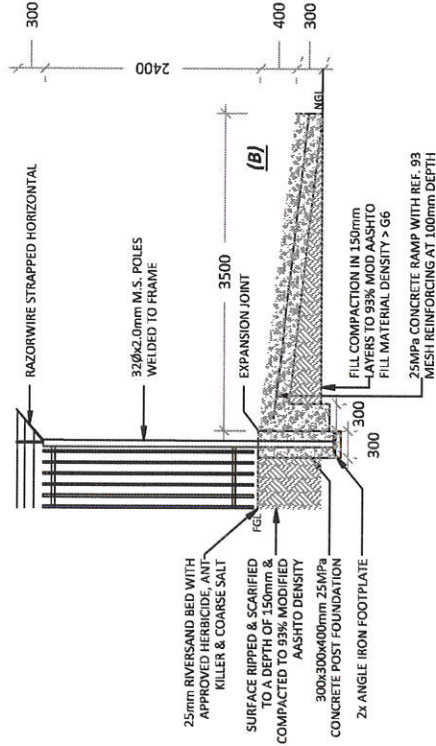

**RAMP DETAIL SECTION A-A
SCALE 1:80**



ATC SOUTH AFRICA

PROJECT NUMBER:

SITE NAME:

BELA - BELA POWER STATION LIM_ATC

REVISIONS

Rev.	Date	Description of changes	By

NOTES:

- A) NEW 36m RED AND WHITE LATTICE MAST TO BE ERRECTED
- B) 12m X 12m SITE COMPOUND, 19mm CHIP STONE
- C) 2.4m HIGH GREEN PALASIDE FENCE, 4.0m SLIDING GATE
- D) 80amp REQUIRED FOR SITE POWER
- E) NO EXISTING MAST IN RADIUS OF 500m
- F) NO OBSTRUCTION TO ENTER THE PROPERTY TO MAST

PROPERTY DESCRIPTION:

ERF 1394
WARMBAD
EXTENSION 20

COORDINATES:

ELEV: 1109m
LATS: 24°55'12.43"S
LONGS: 28°17'44.62"E

PROJECT DESCRIPTION:

NEW ATC
12m x 12m CELLULAR BASE STATION
AND 36m LATTICE MAST

DRAWING TITLE:

PHOTOS

COPYRIGHT

CONSULTANT

P. O. Box 35921
Menlo Park
South Africa
0102

Tel: +27 (12) 346 7890
E-mail: dn@dlcgroup.co.za
www.dlcgroup.co.za



Company Reg nr: 2002/025882/07

Date	Our ref	Scale
28-10-2014	ATC/LIM/017	NTS

Designed By	Drawn By	Approved By
D.NEL	D.NEL	H.HUMPRIES

SHEET NUMBER
7

