

Trentra (Pty) Limited

Driefontein Prospecting Right Project

DRAFT

Basic Assessment Report (BAR) and Environmental Management Programme (EMPr)

Compiled in terms of Appendix 1 and Appendix 4 of the amended Environmental Impact Assessment Regulations, 2014 (Government Notice R982) (EIA Regulations, 2014) and submitted as contemplated in Regulation 19 of Chapter 4 of the EIA Regulations, 2014

For

The application for an Environmental Authorization in terms of the National Environmental Management Act, 1998 (Act No. 107 of 1998), Amended Environmental Impact Assessment Regulations 2014, Government Notice R983 - Listing Notice 1 of 2014

DMRE Reference No.: MP 30/5/1/1/2/17011 PR

October 2022

CONTENTS PAGE

EXECUTIVE SUMMARY.....	1
1. INTRODUCTION.....	4
1.1. Who is Developing the BAR and EMPR?.....	4
1.1.1. Name and contact details of the EAP who prepared the BAR and EMPR	4
1.1.2. Expertise of the EAP who prepared the BAR and EMPR	4
1.2. Who will Evaluate and Approve the BAR and EMPR?	5
1.3. DETAILS OF THE APPLICANT	6
1.3.1. Name of the Applicant	6
1.3.2. Name of the Project	6
1.3.3. Postal Address of Applicant.....	6
1.3.4. Responsible Person.....	6
1.3.5. Contact Person	6
1.4. DESCRIPTION OF THE PROPERTY (LOCATION OF THE PROJECT)	6
1.4.1. Regional Setting	6
1.4.2. Physical Address and Farm Name of the prospecting Area	8
1.4.3. Magisterial District & Regional Services Council.....	8
1.4.4. Direction and Distance from Nearest Towns.....	8
1.4.5. Locality Plan	8
1.4.6. Land Tenure and Use of Immediate and Adjacent Land.....	10
2. DESCRIPTION OF THE SCOPE OF THE PROPOSED PROJECT	13
2.1. Listed Activities and Specified Activities.....	13
2.2. Description of the proposed Project	13
2.2.1. Target Minerals	15
2.2.2. Prospecting method to be used at Driefontein prospecting area.	15
2.2.3. Planned Life of Project.....	15
2.3. Driefontein prospecting area Surface Infrastructure Description	15
2.3.1. Access	15
2.3.2. Power Supply	15
2.3.3. Water Supply.....	15
2.3.4. Workshops and Buildings.....	16
2.3.5. Waste Management.....	16
2.4. Driefontein Prospecting Project- Method Statement	16

2.4.1.	Pre-Construction Phase	16
2.4.2.	Construction Phase.....	17
2.4.3.	Decommissioning phase	19
2.4.4.	Pre-feasibility study	19
2.4.5.	Mining feasibility study	19
2.4.6.	After Closure Phase.....	19
3.	POLICY AND LEGISLATIVE CONTEXT	21
3.1.	Constitution of the Republic of South Africa (Act No. 108 of 1996).....	21
3.2.	National Environmental Management Act	21
3.3.	National Environmental Management Air Quality Act	22
3.4.	The National Heritage Resources Act.....	22
3.5.	National Environmental Management Biodiversity Act (Act 10 of 2004) (NEMBA).....	22
3.6.	Mpumalanga Nature Conservation Act (Act 10 Of 1998)	23
3.7.	Mineral and Petroleum Resources Development Act (MPRDA): Act 28 of 2002.....	23
3.8.	National Water Act (NWA): Act No. 36 of 1998	24
3.9.	National Environmental Management: Waste Act (Act No. 59 of 2008)	24
3.10.	EIA Guidelines	24
4.	NEED AND DESIRABILITY OF THE PROPOSED ACTIVITIES	26
4.1.	Motivation for the Need and desirability of the Project	26
5.	MOTIVATION FOR THE PREFERRED DEVELOPMENT FOOTPRINT	28
5.1.	Consideration of Alternatives	28
5.1.1.	Location Alternatives.....	28
5.1.2.	Prospecting Sites	28
5.1.3.	Access Routes/Transport alternatives	28
5.1.4.	Campsite Location	28
5.1.5.	Design/ Layout Alternatives	29
5.1.6.	Technology Alternatives	29
5.1.7.	Input Material Alternatives	29
5.1.8.	Operational Alternatives	29
5.1.9.	Exploration Drilling Methods.....	29
5.1.10.	No Go Option	29
5.1.11.	Concluding Statement	30
5.2.	Details Of The Public Participation Process Followed and Results Thereof	30

5.2.1.	Registration and BAR Phase	31
5.2.2.	Draft Basic Assessment Report	32
5.3.	Environmental Attributes (Baseline Information)	33
5.3.1.	Geology	33
5.3.2.	Climate.....	35
5.3.3.	Topography	37
5.3.4.	Land Use	39
5.3.5.	Natural Vegetation/Plant Life.....	41
5.3.6.	Animal life	42
5.3.7.	Surface Water	50
5.3.8.	Groundwater.....	51
5.3.9.	Sensitive Landscapes.....	52
5.3.10.	Air Quality	58
5.3.11.	Noise.....	58
5.3.12.	Socio-Economic Status	58
6.	ENVIRONMENTAL IMPACT ASSESSMENT	61
6.1.	Environmental Impact Assessment Process Followed	61
6.1.1.	Approach to Environmental Impact Assessment	61
6.1.2.	Environmental Impact Assessment Process Followed.....	61
6.2.	Environmental Impact Assessment Methodology	62
6.3.	Results of the Environmental Impact Assessment.....	64
6.3.1.	Assessment of Driefontein prospecting area impacts/risks	64
6.4.	Summary of Specialist Reports	83
6.5.	Environmental Impact Statement	83
6.5.1.	Description of affected environment	83
6.5.2.	Summary of key findings of the environmental impact assessment.....	83
6.5.3.	Final Master Layout Plan.....	84
6.6.	Aspects for Inclusion as conditions of the Environmental Authorisation	84
6.7.	Description of Assumptions, Uncertainties and Gaps in Knowledge	84
6.8.	Reasoned Opinion as to Whether the Proposed Project should or should not Continue ..	85
6.8.1.	Reason why the activity should be authorised or not.....	85
6.8.2.	Conditions that must be included in the authorisation	85
6.9.	Period for which the Environmental Authorisation	85
6.10.	Undertaking.....	85

6.11.	Financial Provision	85
6.12.	Other Information Required by the Competent Authority	86
6.13.	Other Matters Required in Terms of Section 24 (4) (a) and (b) of the Act	86
1.	DETAILS OF THE EAP	88
1.1.	Expertise of the EAP who prepared the BAR and EMPR.....	88
2.	DESCRIPTION OF THE ASPECTS OF THE ACTIVITY	89
2.1.	Data Gathering	89
2.2.	Field Mapping	89
2.3.	Detailed site survey and investigation	89
2.4.	Geophysical surveys and data interpretation.....	89
2.5.	Pegging of drill sites	89
2.6.	Establishment of access	89
2.7.	Establishment of caravan site	89
2.8.	Diamond drilling for boreholes and sump Construction	89
2.9.	Topsoil storage site	90
2.10.	Logging and sampling of the Core	90
2.11.	Site Rehabilitation.....	90
2.12.	Final Rehabilitation	90
2.13.	After Closure Phase	90
3.	COMPOSITE MAP.....	90
4.	DESCRIPTION OF THE MANAGEMENT OBJECTIVES INCLUDING MANAGEMENT STATEMENTS	90
4.1.	General Closure Principles and Objectives	90
4.2.	Management of Environmental Damage, Environmental Pollution and Ecological degradation caused by Driefontein prospecting area Activities	91
4.2.1.	Infrastructure Areas.....	91
4.3.	Potential Risk of Acid Mine Drainage	91
4.4.	Steps taken to Investigate, Assess and Evaluate the Impacts of the Acid Mine Drainage	91
4.5.	Engineering and designs Solutions to be Implemented to Avoid or Remedy Acid Mine Drainage.....	92
4.6.	Measures to Remedy Residual or Cumulative Impacts from Acid Mine Drainage	92
4.7.	Volumes and Rates of Water Use Required for the Proposed Project	92
4.8.	Water Use Licence Application.....	92
5.	ENVIRONMENTAL MANAGEMENT PROGRAMME	93

6.	FINANCIAL PROVISION	105
6.1.	Description of Closure Objectives and Extent to which they have been aligned to the described Baseline Environment	105
6.2.	Confirmation that the Environmental Objectives in relation to Closure have been Consulted with Landowners and Interested and Affected Parties	105
6.3.	Rehabilitation Plan for the Proposed Project	105
6.3.1	Prospecting Borehole Layout	106
6.3.2	Rehabilitation Standards.....	106
6.3.3	Decommissioning of The Prospecting Operation.....	106
6.4.	Compatibility of the Rehabilitation Plan with the Closure Objectives	109
6.5.	Determination of the Quantum of the Financial Provision Required to Manage and Rehabilitate the Environment.....	109
6.6.	Method of Providing for the Financial Provision	109
7.	MECHANISM FOR MONITORING COMPLIANCE WITH AND PERFORMAMCE ASSESSMENT AGAINST THE ENVIRONMENTAL MANAGEMENT PROGRAMME AND REPORTING THEREOF	110
7.1.	Inspections and Monitoring	110
7.2.	Monitoring compliance with and performance assessment against the environmental management programme and reporting thereof.....	110
7.3.	PROCEDURE FOR ENVIRONMENTAL RELATED EMERGENCIES AND REMEDIATION	110
7.3.1	Introduction	111
7.3.2	What is an Environmental Emergency?	111
7.3.3	Purpose of the procedure	111
7.3.4	Who should use these procedures?	111
7.3.5	Responsibilities	111
7.3.6	Notification process.....	112
7.3.7	Emergency equipment and supplies	112
7.3.8	Communication systems	112
7.3.9	Training	112
7.3.10	Review of procedure.....	112
7.3.11	Emergency Response flowchart for Trentra (Pty) Limited.....	112
7.4.	ENVIRONMENTAL AWARENESS PLAN	113
7.4.1	Objectives and Legal Requirements.....	113
7.4.2	Manner of informing employees of risks to avoid pollution and degradation of the environment.....	114

7.4.3	Induction for all employees, including contractors.....	117
7.4.4	General environmental awareness training	117
7.4.5	Provision for job specific environmental awareness training	117
7.4.6	Competency training	117
7.4.7	Review of awareness and training material	118
7.4.8	Roles and responsibilities	118
7.5.	Undertaking to Comply.....	119

TABLES

Table #	Table Description	Page
Table 1:	Direction and Distance from the Nearest Towns.....	8
Table 2:	Schedule of properties listing surface ownership within and surrounding Driefontein prospecting area.....	10
Table 3:	Proposed Driefontein prospecting area Listed Activities.....	14
Table 4:	Mean Monthly Temperature.....	36
Table 6:	List of vegetation types that occur within the Rand Highveld Grassland vegetation unit/ ecosystem type.....	41
Table 7:	List of Mammal species that occur in the 2529DA quarter degree square.....	42
Table 8:	List of Reptile species that occur in the 2529DA quarter degree square.....	42
Table 9:	List of Frog species that occur in the 2529DA quarter degree square.....	43
Table 10:	List of Butterfly and Moth species that occur in the 2529DA quarter degree square.....	44
Table 11:	List of Dungbeetle species that occur in the 2529DA quarter degree square.....	44
Table 12:	List of Damselfly and Dragonfly species that occur in the 2529DA quarter degree square (Odonata Map, Animal Demographic Unit).....	44
Table 13:	List of Bird species that occur in the ADU pentad (South African Bird Atlas Project Version 2 Web Application).....	46
Table 14:	Summary of Quaternary Catchments.....	51
Table 15:	The above criteria are expressed for each impact in tabular form according to the following definitions:.....	62
Table 16:	Results of the Environmental Impact Assessment for Driefontein prospecting area.....	64
Table 17:	Environmental Management Programme for the proposed Driefontein prospecting project.....	93
Table 18:	Rehabilitation Schedule.....	107
Table 19:	Financial provision for Driefontein Prospecting Right Error! Bookmark not defined.	
Table 20:	Responsibilities.....	111

Table 21: Environmental Awareness Matrix.....	115
---	-----

FIGURES

Figure 1:Regional setting	7
Figure 2: Locality Plan.....	9
Figure 3: Land Tenure Plan for Driefontein prospecting area.....	11
Figure 4: GSM-19T Proton Precession system in action.....	17
Figure 5: Drill rig operation.....	18
Figure 6: The Coalfields of Mpumalanga	34
Figure 7: Average rainfall and rainfall days.....	36
Figure 8: Elevation figure.	38
Figure 9: Current land-use map.	40
Figure 10:National Vegetation or Ecosystem Types in the vicinity of the proposed Driefontein prospecting right area	41
Figure 11: Quaternary catchment areas of the proposed prospecting area.	50
Figure 12: National Threatened Ecosystems in the vicinity of the proposed Driefontein prospecting area	53
Figure 13: Strategic Water Sources of South Africa in the vicinity of the proposed Driefontein prospecting right area	54
Figure 14: National Wetland Types in the vicinity of the proposed Driefontein prospecting right area.....	55
Figure 15: National wetland vegetation types in the vicinity of the proposed Driefontein prospecting right area	55
Figure 16: Mpumalanga Biodiversity Sector Plan Terrestrial Assessment for the proposed Driefontein prospecting right area	57
Figure 17: Mpumalanga Biodiversity Sector Plan Freshwater Assessment for the proposed Driefontein prospecting right area	58
Figure 19: Emergency response.....	113

APPENDICES

Appendix A	Regulation 2 (2) plan
Appendix B	EAP's curriculum vitae
Appendix C	Deeds Lists of the Direct Surface Owner
Appendix D	National Web Based Environmental Screening Tool Report
Appendix E	Proposed Prospecting Layout Plan

Report Type: Draft BAR/EMPr
Project Title: Driefontein Prospecting Project
Compiled for: Trentra (Pty) Limited
Compiled by: T. Shakwane, B.Sc. Hons. Pr.Sci.Nat and Registered EAP
Version: Draft
Date: October 2022

Disclaimer:

The results and conclusions of this report are limited to the Scope of Work agreed between Geovicon Environmental (Pty) Limited and Trentra (Pty) Limited for whom this report/ investigation has been conducted. All assumptions made and all information contained within this report and its attachments depend on the accessibility to and reliability of relevant information, including maps, previous reports and laboratory results, from the Client and Contractors. All work conducted by Geovicon Environmental (Pty) Limited is done in accordance with the Geovicon Standard Operating Procedures.

Copyright:

The copyright in all text and other matter (including the manner of presentation) is the exclusive property of Geovicon Environmental (Pty) Limited, unless were referenced to external parties. It is a criminal offence to reproduce and/ or use, without written consent, any matter, technical procedure and/ or technique contained in this document. This document must be referenced if any information contained in it is used in any other document or presentation.

Declaration:

I hereby declare:

1. I have no vested interest (present or prospective) in the project that is the subject of this report as well as its attachments. I have no personal interest with respect to the parties involved in this project.
2. I have no bias with regard to this project or towards the various stakeholders involved in this project.
3. I have not received, nor have I been offered, any significant form of inappropriate reward for compiling this report.



(Electronic signature)

T. Shakwane, B.Sc. Hons. (Professional Natural Scientist no: 117080)

EXECUTIVE SUMMARY

Trentra (Pty) Limited has lodged an application for a prospecting right in terms of section 16 of the Mineral and Petroleum Resources Development Act, 2004 (Act 28 of 2004). Trentra (Pty) Limited proposes to prospect for coal on a portion of the remaining extent of the farm Driefontein 434 JS, situated in the Magisterial district of Middelburg. See attached **Appendix A** for the Regulation 2(2) plan.

Driefontein prospecting project will be undertaken in different phases i.e., literature review (available data interpretation and deciding whether to commence with drilling), field mapping and geophysical survey, positioning of drilling sites, diamond core drilling, logging/sampling of borehole cores and rehabilitation of the drilling site.

The commencement of the proposed Driefontein prospecting project will result in the undertaking of activities that are considered as listed activities in terms of the National Environmental Management Act, 1998 (Act 107 of 1998) as amended (NEMA). In terms of the above-mentioned legislation, an application for an environmental authorisation must be submitted to the competent authority which application must be granted before the commencement of the proposed listed activities. In addition to the above, an environmental impact assessment must be undertaken in support of the environmental authorisation application for the proposed listed activities. In view of the above, Trentra (Pty) Limited appointed Geovicon Environmental (Pty) Limited, an independent environmental consulting company, to undertake and manage the environmental authorisation application and the environmental impact assessment for the proposed Driefontein prospecting project. An application for an environmental authorisation for the proposed Driefontein prospecting project was submitted to the Department of Mineral Resources and Energy (DMRE), Mpumalanga Regional Office (Competent Authority) for their consideration. The application has ever since been received by the Department and a Basic Assessment Report (BAR) together with an EMPr must be compiled and submitted in terms of the requirements of the EIA Regulations, 2014.

This document (BAR and EMPr), which concerns assessment of environmental impacts and a programme for management of the impacts for the proposed activities at the Driefontein prospecting area, was compiled in terms of the amended EIA Regulations, 2014 for review by interested and affected parties including the competent authority.

Environmental baseline data used in this report has been obtained through desktop assessments for surface water, geohydrological data, topographical analyses, soil surveys, vegetation surveys, wetland surveys and geological conditions and the socio-economic aspects. Weather data was acquired from the South African Weather Service. Historic land use was determined through available data. The data accumulated and analysed is; therefore, deemed sufficient to gain a baseline indication of the present state of the environment. The use of this baseline data for impact assessments is thus justified, and reliable conclusions could be made. The impacts that could arise during and after the proposed activities at Driefontein prospecting area were determined and ranked according to their significance. Based on the impact assessment, recommendations were made for the mitigation of significant negative environmental impacts that will result from the proposed area.

PART A

BASIC ASSESSMENT REPORT

SECTION ONE

INTRODUCTION

1. INTRODUCTION

1.1. WHO IS DEVELOPING THE BAR AND EMPR?

1.1.1. Name and contact details of the EAP who prepared the BAR and EMPR

EAP: Mr. Ornassis Tshepo Shakwane

Professional registration:

SACNASP: 117080

EAPASA: 2019/1763

IAIA Membership No.: 3847

Company: Geovicon Environmental (Pty) Limited

Postal Address:

P.O. Box 4050

MIDDELBURG, 1050

Tel: (013) 243 5842

Fax: (086) 632 4936

Cell No.: 082 498 1847

Email: tshepo@geovicon.co.za

1.1.2. Expertise of the EAP who prepared the BAR and EMPR

Geovicon Environmental (Pty) Limited is a geological and environmental consulting company. The company was formed during 1996, and currently has more than 20 years' experience in the geological and environmental consulting field. Geovicon Environmental (Pty) Limited has successfully completed consulting work in the Mining sector (coal, gold, base metal and diamond), Quarrying sector (sand, aggregate and dimension stone), Industrial sector and housing sector. Geovicon Environmental (Pty) Limited has undertaken contracts within all the provinces of South Africa, Swaziland, Botswana and Zambia. During 2001 Geovicon Environmental (Pty) Limited entered the field of mine environmental management and water monitoring.

Geovicon Environmental (Pty) Limited is a Black Economically Empowered Company with the BEE component owning 60% of the company. Geovicon Environmental (Pty) Limited has three directors i.e., O.T Shakwane, J.M. Bate and T.G Tefu.

Mr. O.T Shakwane obtained his BSc (Microbiology and Biochemistry) from the University of Durban Westville in 1994, and completed his honours degree in Microbiology in 1995. Mr O.T Shakwane has also completed short courses on environmental law and environmental impact assessment with the University of Mpumalanga's Centre for Environmental Management. He has worked with the three state departments tasked with mining and environmental management i.e., Department of Water and Sanitation (Gauteng and Mpumalanga Region), Department of Mineral Resources and Energy (Mpumalanga Region) and Department of Agriculture, Conservation and Environment (Gauteng Region). Mr. Shakwane has been in the consulting field since 2004 and has completed various areas similar to Driefontein prospecting project as an environmental assessment practitioner. Mr Shakwane

is the environmental assessment practitioner for the environmental impact assessment for the proposed Driefontein prospecting project.

Over the past years Geovicon Environmental (Pty) Limited has formalised working relationships with companies that offer expertise in the following fields i.e., Geohydrology, Civil and Geotechnical Engineering, Geotechnical Consultancy, Survey and Mine Planning and Soil & Land Use Consultancy. Geovicon Environmental (Pty) Limited is an independent consulting company, which has no interest in the outcome of the decision regarding Driefontein prospecting project basic assessment process.

See attached **Appendix B** for the EAPs Curriculum Vitae.

1.2. WHO WILL EVALUATE AND APPROVE THE BAR AND EMPR?

Before the proposed project can proceed, an Environmental Assessment Practitioner (EAP) must compile an application for an environmental authorisation for the proposed project. An impact assessment (basic assessment process) must be undertaken in support of the application for an environmental authorisation. The basic assessment process will determine the potential environmental impacts that may result from the proposed project and an environmental management programme will be compiled to provide measures for mitigation against the identified impacts. The above-mentioned application must be made to the competent authority and in terms of section 24D (1) of NEMA, the Minister responsible for mineral resources is the responsible competent authority for this application. In view of the above, the application for the environmental authorisation for the proposed project was submitted to the Department of Mineral Resources and Energy (DMRE), Mpumalanga Regional Office for their consideration and decision making.

In the spirit of co-operative governance and in compliance with the requirements of NEMA and the MPRDA, the competent authority may, during the processing for the environmental authorisation application, consult with other organs of state that administers laws that relate to matters affecting the environment relevant to this application. Note that during the public participation process for the proposed project, the EAP will also consult with the below listed state authorities.

The organs of state that are to be consulted may include the following:

- Department of Mineral Resources and Energy, Mpumalanga Regional Office (Competent Authority).
- Department of Water and Sanitation (Commenting Authority).
- Mpumalanga Tourism and Parks Agency (Commenting Authority).
- National Department of Agriculture, Mpumalanga Regional Office (Commenting Authority).
- South African Heritage Resources Agency (Commenting Authority).

Note however that this list is not exhaustive as more organs of state may be identified by the competent authority and EAP during the public participation process.

1.3. DETAILS OF THE APPLICANT

1.3.1. Name of the Applicant

Trentra (Pty) Limited.

1.3.2. Name of the Project

Driefontein prospecting project.

1.3.3. Postal Address of Applicant

Trentra (Pty) Limited

P.O. Box 213

Waterkloof

Pretoria

0181

1.3.4. Responsible Person

Mongwe Mojalefa

1.3.5. Contact Person

Mongwe Mojalefa

Cell No: 074 548 9726

Fax: (086) 575 1718

E-mail: douglas@xakwa.com

1.4. DESCRIPTION OF THE PROPERTY (LOCATION OF THE PROJECT)

1.4.1. Regional Setting

Driefontein prospecting project is situated within the Middelburg Magisterial District approximately 17 - east of Middelburg and approximately 28 km north-west of Rietkuil, access to the area is via the R104 Provincial Road that connects to unnamed farm roads to access the proposed Driefontein prospecting right area. See Figure 1, for the location of Driefontein prospecting right area and Table 1 for the distance and directions of towns around Driefontein prospecting right area.

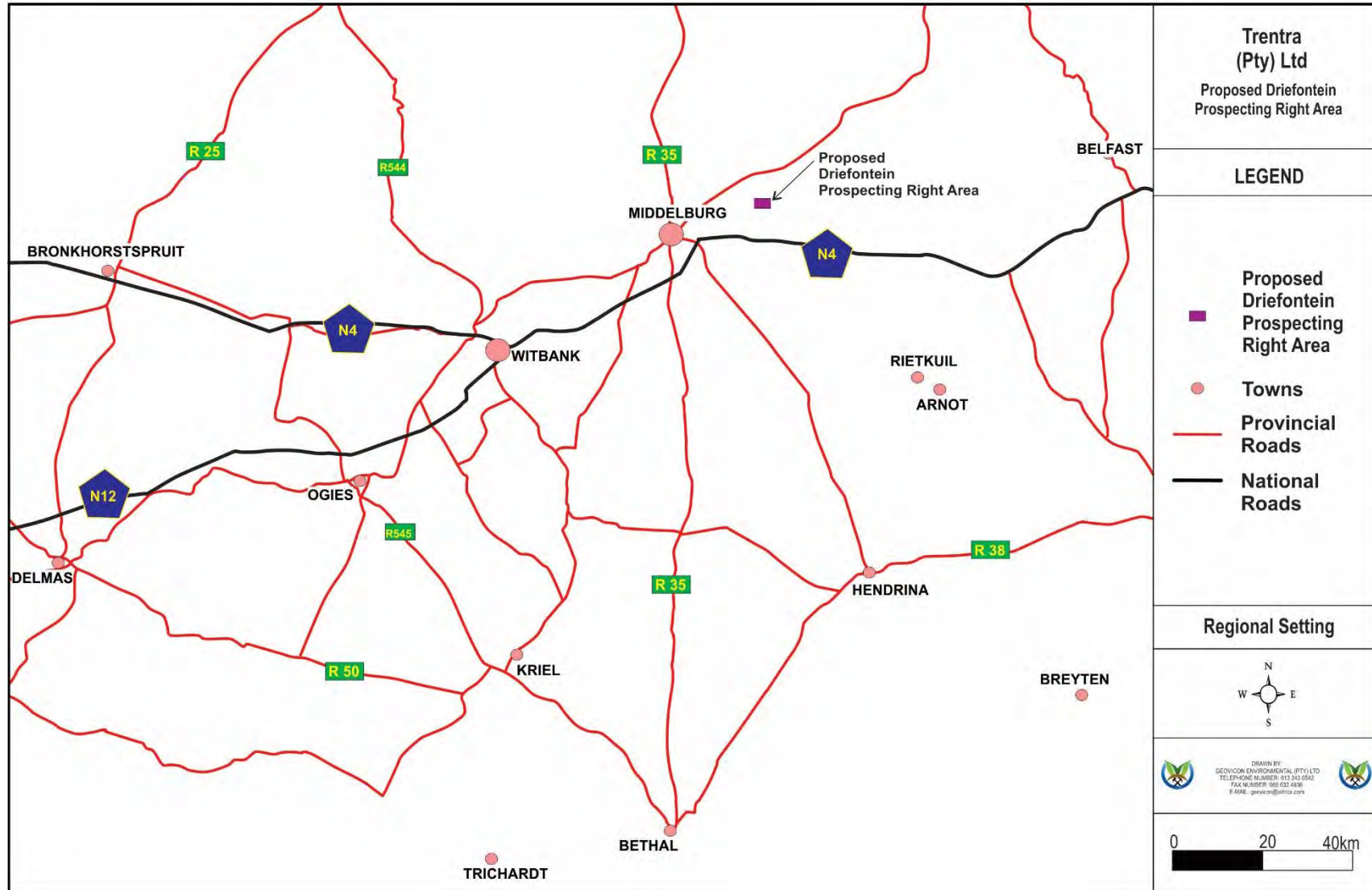

Figure 1: Regional setting

1.4.2. Physical Address and Farm Name of the prospecting Area

Driefontein prospecting project is situated on a portion of the remaining extent of the farm Driefontein 434 JS, in the Magisterial District of Middelburg in Mpumalanga province.

1.4.3. Magisterial District & Regional Services Council

- Magisterial District: Middelburg Magisterial District, Mpumalanga
- District Municipality: Nkangala District Municipality
- Local Municipality: Steve Tshwete Local Municipality

1.4.4. Direction and Distance from Nearest Towns

Table 1: Direction and Distance from the Nearest Towns.

TOWN	DIRECTION	Distance (KM)
Middelburg	W	17 km
Rietkuil	NW	28 km
Belfast	W	38 km

1.4.5. Locality Plan

Refer to Figure 2 for the locality plan of Driefontein prospecting area.

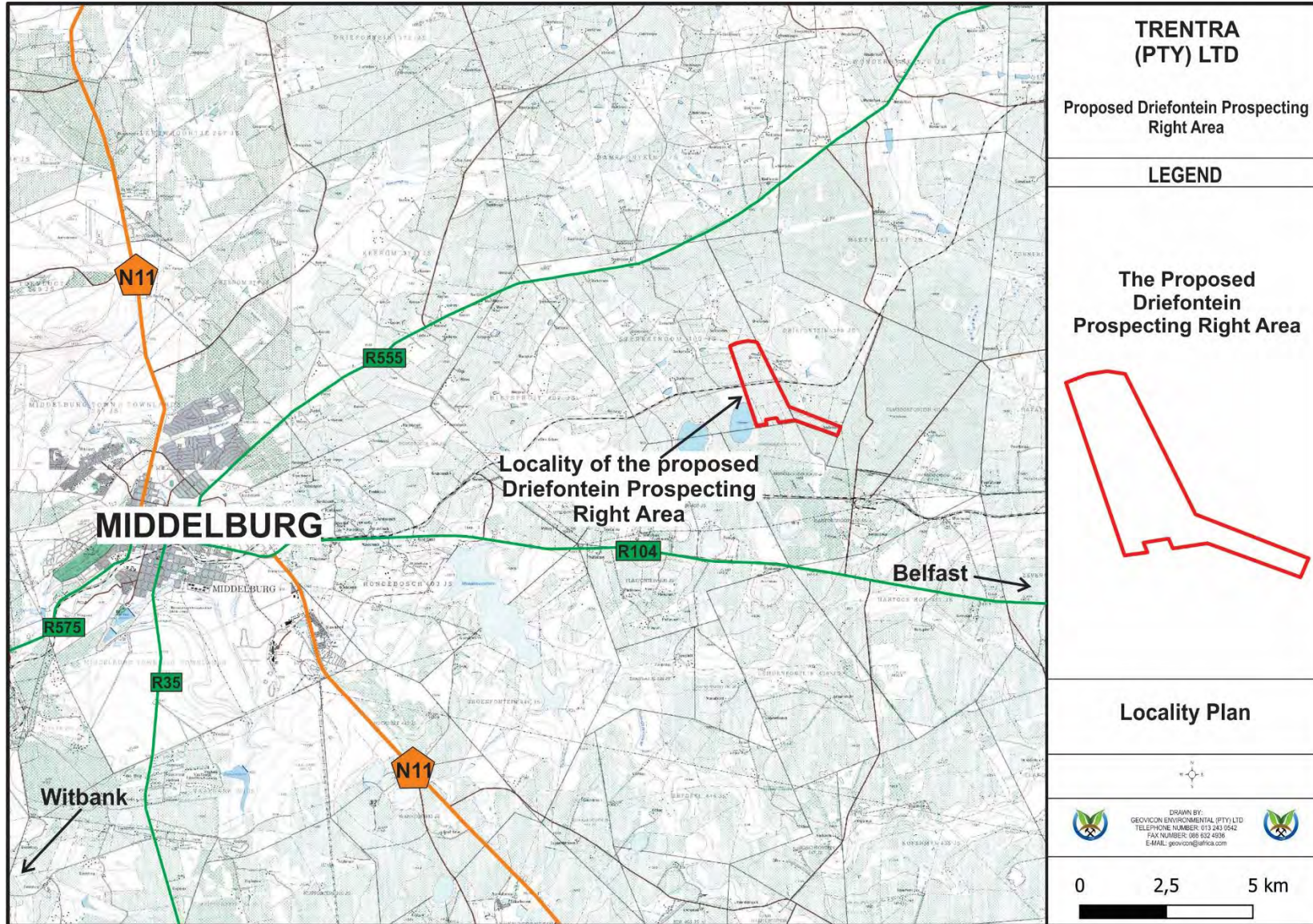

Figure 2: Locality Plan.

1.4.6. Land Tenure and Use of Immediate and Adjacent Land

Land tenure for the properties within and immediately around the proposed Driefontein prospecting area is indicated on Figure 3 and described in Table 2.

Table 2: Schedule of properties listing surface ownership within and surrounding Driefontein prospecting area.

FARM NUMBER	NAME AND	21 DIGIT SURVEYOR GENERAL CODE	DESCRIPTION OF SUB-DIVISION	SURFACE OWNER
Direct Surface Owners				
Driefontein 434 JS		T0JS00000000043400000	Remaining Extent*	Jan Hendrik Roux
Adjacent Surface Owners				
Driefontein 398 JS		T0JS00000000039800006	Portion 6	Driefontein 398 Trust
Sterkstroom 400 JS		T0JS00000000040000004	Portion 9	Johannes Oosthuizen Roux
		T0JS00000000040000011	Portion 11	TRANSNET
		T0JS00000000040000012	Portion 12	Eerstelingsfontein Trust
Gembokfontein 411 JS		T0JS00000000041100001	Portion 1	Republic of South Africa
Beestepan No. 1211 JS		T0JS000000000121100000	Remaining Extent	Beestepan Boerdery (Pty) Ltd
Brummersheim 1226 JS		T0JS000000000122600000	Remaining Extent	Umthombo Resources (Pty) Ltd

*Portion on which the prospecting area is applied for, also refer to **Appendix A** regulation 2(2) plan and **Appendix C** Windeed list of direct farm owners.

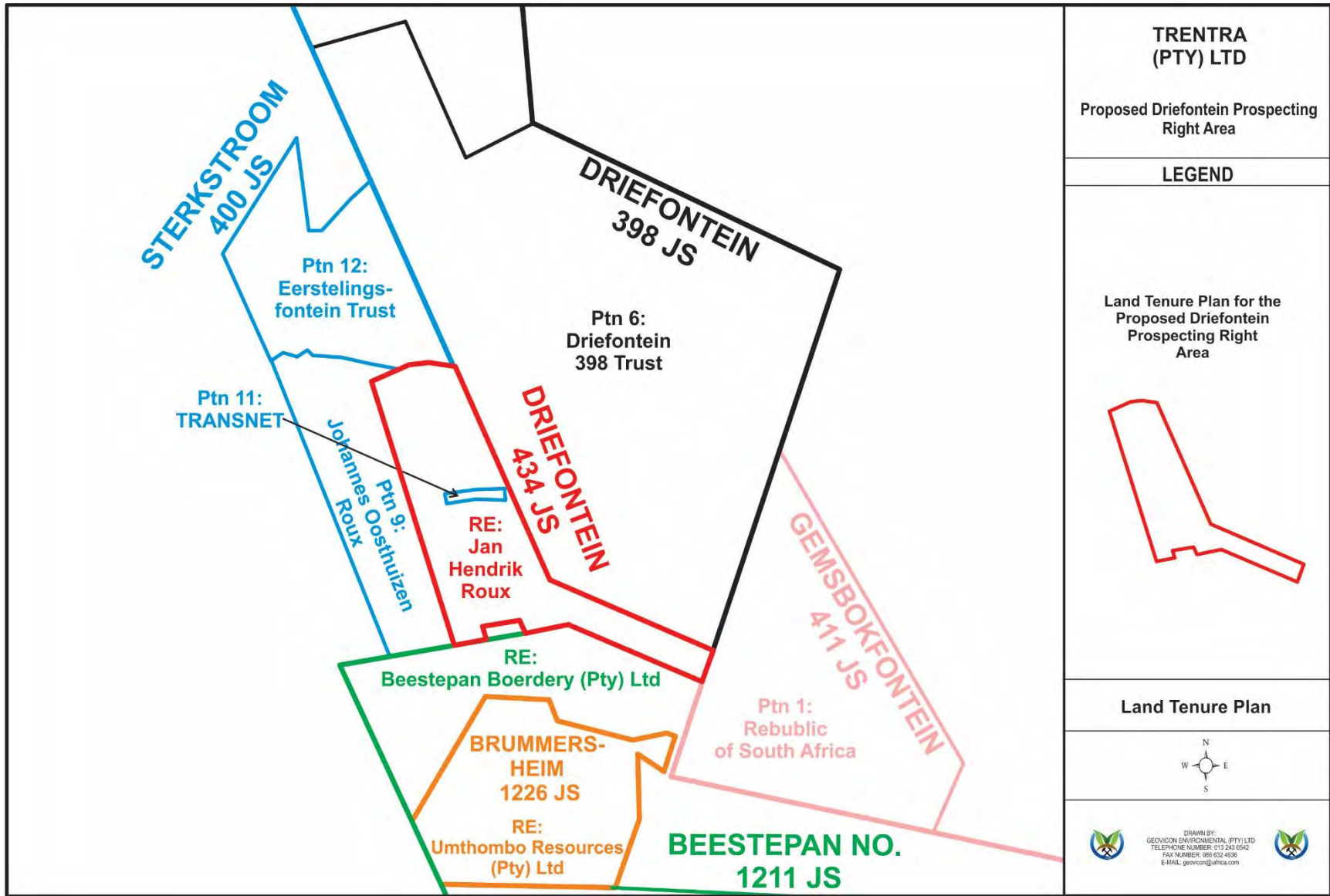

Figure 3: Land Tenure Plan for Driefontein prospecting area.

SECTION TWO

DESCRIPTION OF THE SCOPE OF THE PROPOSED PROJECT

2. DESCRIPTION OF THE SCOPE OF THE PROPOSED PROJECT

2.1. LISTED ACTIVITIES AND SPECIFIED ACTIVITIES

In terms of the NEMA, the proposed Driefontein prospecting project will result in activities that are considered as listed activities. In terms of the above-mentioned legislation, none of the above-mentioned listed activities can be conducted without an environmental authorisation. In view of the above, Trentra (Pty) Limited has applied for an environmental authorisation for all listed activities to be conducted at the proposed Driefontein prospecting area to the competent authority (DMRE). This section will give a description of the listed activities that will be included in the application for an environmental authorisation. Table 3 is compiled as prescribed by the DMRE, EIR and EMPr template and reflects all project activities applied for.

2.2. DESCRIPTION OF THE PROPOSED PROJECT

Trentra (Pty) Limited proposes to prospect for coal on a portion of the remaining extent of the farm Driefontein 434 JS, situated in the Magisterial district of Middelburg in the Province of Mpumalanga.

Table 3: Proposed Driefontein prospecting area Listed Activities.

LISTED ACTIVITY	NAME OF ACTIVITY	AERIAL EXTENT OF THE ACTIVITY	APPLICABLE LISTING NOTICE
PROPOSED DRIEFONTEIN PROSPECTING AREA LISTED AND SPECIFIC ACTIVITIES			
NATIONAL ENVIRONMENTAL MANAGEMENT ACT			
<p><u>Activity 20 of Listing Notice 1:</u> Any activity including the operation of that activity which requires a prospecting right in terms of section 16 of the Mineral and Petroleum Resources Development Act, 2002 (Act No. 28 of 2002), including associated infrastructure, structures and earthworks, directly related to prospecting of a mineral resource, including activities for which an exemption has been issued in terms of section 106 of the Mineral and Petroleum Resources Development Act, 2002 (Act No. 28 of 2002).</p>	<p>Conducting prospecting activities within Driefontein prospecting area for the exploration of Coal using a diamond core drilling prospecting method together with all associated infrastructure and activities. These include site establishment (access to site and a campsite), pegging of drilling sites, drilling of exploration boreholes with associated sumps, logging and sampling of drilled cores and site rehabilitation.</p>	298.1 Ha	GNR 983

2.2.1. Target Minerals

Coal

2.2.2. Prospecting method to be used at Driefontein prospecting area.

The proposed Driefontein prospecting area will be explored in different phases i.e., literature review/field mapping phase and drilling phase. Only the field mapping and drilling phases have potential for environmental impacts, thus only these two last phases will be described in this section of the report.

The field mapping phase will include the establishment of access to the site (tracks and/or existing roads), (chemical toilets), field surveying (to determine sensitive areas), geophysical surveys (if necessary) and pegging of the drilling sites.

Drilling phase will involve the drilling of the sited drilling boreholes by drill rig, using a diamond core drilling technique. A sump will be constructed in each drilling borehole for the collection of water from the drilling operation. The sump will be constructed to be one square meter in size and have a maximum depth of 1 meter. Any soils removed from the sump (approximately one cubic meters) will be placed adjacent to the drilling site and used for rehabilitation of the site.

Boreholes will be drilled at pre-planned sites. The boreholes will be drilled to intersect all the expected reserves and will be logged by a geologist. The samples will be sent to a laboratory for quality determination. This data will form the basis for the geological modelling and financial evaluation.

Trentra (Pty) Limited proposes to drill 10 boreholes in total throughout the life of the prospecting project.

2.2.3. Planned Life of Project

The current estimated life of the proposed Driefontein prospecting project is five (5) years.

2.3. DRIEFONTEIN PROSPECTING AREA SURFACE INFRASTRUCTURE DESCRIPTION

2.3.1. Access

There is a good network of both tarred and gravel roads connecting the prospecting area with surrounding towns. Existing roads to be used for the proposed area include the R104 Provincial Road that connects to a number of private farm roads to access the proposed Driefontein prospecting right area. Where no roads exist, tracks will be used to access the drilling sites. No clearing of natural vegetation will be undertaken.

2.3.2. Power Supply

Power supply will be required for the running of vehicles and drilling machinery. Power will also be required for the drilling of boreholes and for the illumination (drill site) of the project site. Diesel powered vehicles and machinery will be used for the proposed project.

Power required for the drilling of boreholes, boreholes pumping and for the illumination of the project site be generated by a diesel-powered generator.

2.3.3. Water Supply

Water at the drilling operations will be required for the following purposes i.e., drilling, potable supply and for sanitation.

Water for the operation of machines and for domestic use (portable and sanitation) will be obtained from a landowner's borehole. Alternatively, water will be sourced from the local municipality or farm dams/streams. Should water be sourced from the streams, an authorisation (if triggered) from the DWS will be obtained before such abstraction. Irrespective of the source, water will be trucked to the sites with water carts or tanks loaded on site vehicles.

2.3.4. Workshops and Buildings

No workshops and office buildings will be required for this project. All machinery will be maintained at an offsite workshop. Should emergency repairs be required, the repairs will be conducted on site on areas covered with tarpaulins.

2.3.5. Waste Management

2.3.5.1. Waste Identification and Management

Hazardous Waste

Hazardous waste to be generated includes hydrocarbon wastes (oil and liquid fuel wastes). Oil waste and liquid fuels waste include used oils from machinery and vehicles and diesel/petrol waste.

General Waste

General waste to be generated from the proposed area is domestic waste. Domestic waste will include papers, containers, food waste, stationary and discarded PPE generated from the drilling operations.

2.3.5.2. Waste Management Facilities

Hazardous Waste

Hydrocarbon waste will be collected in 210 litre drums for storage. The removal of the drums or any other appropriate receptacle will be undertaken by a waste disposal company, for disposal at a registered licensed waste disposal site. The drums will be placed on protected ground.

Chemical toilets will be used for the management of sewage waste generated on site.

General Waste

General waste will be collected in wheeled bins or refuse bags. The removal of this waste will be undertaken by the municipality or disposed at a registered landfill site.

2.4. DRIEFONTEIN PROSPECTING PROJECT- METHOD STATEMENT

In terms of the DMRE BAR and EMPr template, Trentra (Pty) Limited must describe the methods and technology to be employed for the proposed project. In view of the above, a method statement for each phase of the proposed project has been provided. This identifies all actions, activities or processes associated with the proposed prospecting operation.

2.4.1. Pre-Construction Phase

2.4.1.1. Data gathering

Relevant information regarding the potential of the identified prospecting area will be sourced from institutions like the Council for Geoscience. This information will be analysed and interpreted through computer modelling of existing data.

The interpretation of the said data will result in compilation of a literature review report. The said report will give indication as to what processes (in order of priority) to follow to complete the prospecting activities.

2.4.1.2. Field Mapping

The field mapping will include field surveying (to determine sensitive areas), geophysical surveys and pegging of the drilling sites.

2.4.1.3. Detailed site survey and investigation

Demarcation of sensitive and protected areas will be conducted by physical survey of the proposed area by a suitability qualified person. This should be done before establishment of access to the site and drilling of exploration boreholes.

2.4.1.4. Geophysical surveys and data interpretation

A Handheld proton Magnetometer will be used to perform the magnetic survey over the proposed prospecting site. Please refer to Figure 4.



Figure 4: GSM-19T Proton Precession system in action.

2.4.1.5. Pegging of drill sites

All exploration borehole sites will be staked by a suitably qualified person. The sites will; thereafter be plotted on a plan drawn to an appropriate scale.

2.4.1.6. Decision to commence with prospecting activities

Once all factors are gathered, a physical inspection of the terrain will be conducted to verify certain aspects, such as, type of the terrain involved, type of methods to be used, etc. The important point to note is that a decision on whether or not to proceed with prospecting depends not only on the scientific and reliability of the methods under consideration, but also upon many fewer tangible factors, such as restrictions that might be imposed by the relevant Department when granting a prospecting right.

2.4.2. Construction Phase

Construction phase will involve the establishment of access to the drilling sites (tracks and/or existing roads).

2.4.2.1. Establishment of access

The R104 provincial road passes south of the proposed Driefontein prospecting right area. A number of gravel roads and tracks lie in close proximity to the proposed prospecting area, hence access to the site will be through these roads. Where necessity arise for access to the drilling sites, tracks will be established and used as access to the drilling sites. These, tracks will be established to be more than hundred meters away from any sensitive landscapes. The tracks will also be sited away from protected areas. Vegetation clearance will be avoided during the establishment of the access tracks.

2.4.2.2. Establishment of campsite

Tents and/or caravans, ablution facilities (chemical toilets) and waste storage facilities will be provided for employees. Clearing of vegetation will be avoided during the establishment of the campsite.

2.4.2.3. Diamond core drilling and sump construction

Geological boreholes will be drilled on a predetermined grid. During drilling of each borehole, a sump of approximately 1.0 x 1.0 x 1.0 m will be excavated for collecting water from the drilling operation and the water will be used for the cooling of the drilling machine. Refer to Figure 5 where the drill rig is represented.

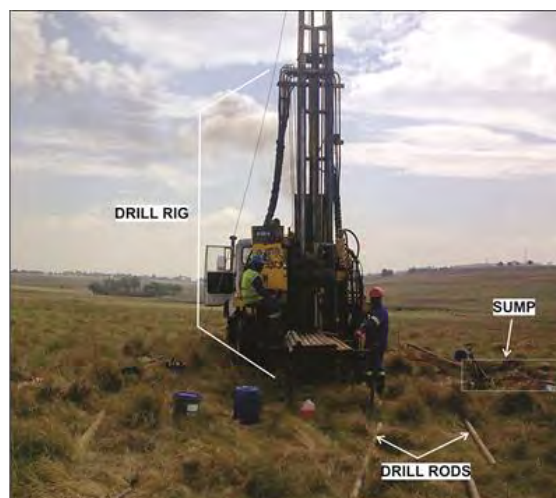

Figure 5: Drill rig operation

2.4.2.4. Topsoil storage site

The top and sub soils removed from the sump and drilling boreholes will be stockpiled in close proximity to the sump. The sumps will be backfilled manually by spade, once drilling and sampling of boreholes is completed.

2.4.2.5. Logging and sampling of the Core

This involves the physical description of the rocks intersected by the drilling process. The interpretation of these rock descriptions will assist in establishing the general stratigraphy of the area. Sampling will be taken at the desired horizons and sent to the laboratory for analyses.

2.4.2.6. Site Rehabilitation

Concurrent rehabilitation (Plugging and reseeded) of disturbed areas will be undertaken as drilling continues.

Please note that the final borehole layout can only be determined once the Prospecting Right is granted; thereafter, it will be sent in to the Department of Mineral Resources and Energy (DMRE).

2.4.3. Decommissioning phase

2.4.4.1. Final Rehabilitation

Except for farm roads, no tracks and infrastructure related to the prospecting operation will remain in place after the decommissioning phase. Where tracks have resulted in more damage, such tracks will be ripped and allowed to return to the natural state, and seeding is not done as experience has shown that the natural process returns the site to its former state within a seasonal cycle. The sumps will be rehabilitated in such a manner to return the area to as close as possible to its pre-drilling environment. Post closure, the prospecting area will consist of re-vegetated areas with vegetation cover comparable to the surrounding areas. No prospecting related infrastructure will remain on the prospecting site. The area will conform to the pre-prospecting topography. The areas affected by prospecting will be stable and erosion free.

2.4.4. Pre-feasibility study

This involves the compilation of a final geological report, reserve determination and pre-feasibility studies.

2.4.5. Mining feasibility study

This involves the conducting of a mining feasibility study, market research, sales agreements etc.

2.4.6. After Closure Phase

The rehabilitated area will be monitored on a quarterly basis to ensure that the site returns to an acceptable state, in the event that is not happening naturally, the area will be seeded. After the decommissioning of the site and if it can be determined that the site is stable, an environmental authorisation for the decommissioning of the site and a closure certificate will be applied for in terms of the relevant laws.

SECTION THREE

POLICY AND LEGISLATIVE CONTEXT

3. POLICY AND LEGISLATIVE CONTEXT

3.1. CONSTITUTION OF THE REPUBLIC OF SOUTH AFRICA (ACT NO. 108 OF 1996)

Section 24 of the Constitution of the Republic of South Africa (Act No.108 of 1996) states that everyone has the right:

- a) to an environment that is not harmful to their health or well-being; and
- b) to have the environment protected, for the benefit of present and future generations, through reasonable legislative and other measures that:
 - (i) prevent pollution and ecological degradation;
 - (ii) promote conservation; and
 - (iii) secure ecologically sustainable development and use of natural resources while promoting justifiable economic and social development.

In terms of Section 24 of the Constitution of the Republic of South Africa (Act No.108 of 1996), everyone has the right to an environment that is not harmful to their health or well-being. In addition, people have the right to have the environment protected, for the benefit of present and future generations, through applicable legislations and other measures that prevent pollution, ecological degradation and promote conservation and secure ecological sustainable development through the use of natural resources while prompting justifiable economic and social development. The needs of the environment, as well as affected parties, should thus be integrated into the overall project in order to fulfil the requirements of Section 24 of the Constitution. In view of the above, a number of laws pertaining to environmental management were promulgated to give guidance on how the principles set out in section 24 of the Constitution of the Republic of South Africa (Act No.108 of 1996) would be met. Below are laws applicable to the proposed project that were promulgated to ensure that section 24 of the Constitution of the Republic of South Africa (Act No.108 of 1996) is complied with.

3.2. NATIONAL ENVIRONMENTAL MANAGEMENT ACT

Section 24(1) of the NEMA states:

“In order to give effect to the general objectives of integrated environmental management laid down in this Chapter [Chapter 5], the potential consequences for or impacts on the environment of listed activities or specified activities must be considered, investigated, assessed and reported on to the competent authority or the Minister of the Department of Mineral Resources and Energy, as the case may be, except in respect of those activities that may commence without having to obtain an environmental authorisation in terms of this Act.”

In order to regulate the procedure and criteria as contemplated in Chapter 5 of NEMA relating to the preparation, evaluation, submission, processing and consideration of, and decision on, applications for environmental authorisations for the commencement of activities, subjected to environmental impact assessment, in order to avoid or mitigate detrimental impacts on the environment, and to optimise positive environmental impacts, and for matters pertaining thereto, Regulations (EIA Regulations, 2014) were promulgated. These Regulations took effect from the 4th of December 2014.

In addition to the above, Section 28 of the NEMA includes a general “Duty of Care” whereby care must be taken to prevent, control and remedy the effect of significant pollution and environmental degradation. This section stipulates the importance to protect the environment from degradation and

pollution irrespective of the operations taking places or activities triggered / not triggered under No. 983, No. 984 and No. 985.

In view of the above, an environmental impact assessment is being undertaken to comply with the requirements of the NEMA and the NEMA EIA Regulations, 2014. The NEMA EIA Regulations of December 2014 determines requirements to be met in order to obtain an environmental authorisation. This report has; therefore, been compiled in compliance with the above regulations.

3.3. NATIONAL ENVIRONMENTAL MANAGEMENT AIR QUALITY ACT

The National Environmental Management: Air Quality Act (Act No.39 of 2004) (NEM: AQA) focuses on reforming the law regulating air quality in South Africa in order to protect the environment through the provision of reasonable measures protecting the environment against air pollution and ecological degradation and securing ecological sustainable development while promoting justifiable economic and social developments. This Act provides national norms and standards regulating air quality management and control by all spheres of government. These include the National Ambient Air Quality Standards (NAAQS) and the National Dust Control Regulations (NDCR). The standards are defined for different air pollutants with different limits based on the toxicity of the pollutants to the environment and humans, number of allowable exceedances and the date of compliance of the specific standard.

On 22 November 2013 the list of activities which result in atmospheric emissions which have or may have a significant detrimental effect on the environment, including health, social conditions, economic conditions, ecological conditions or cultural heritage was published under GN R893 in Governmental Gazette No 37054, in terms of Section 21(1)(b) of the NEM: AQA.

The proposed project will not trigger any of the activities listed under the above-mentioned Regulations; however, Trentra (Pty) Limited must ensure that emissions from their activities complies with the standards as set in the above-mentioned regulations.

3.4. THE NATIONAL HERITAGE RESOURCES ACT

The National Heritage Resources Act (Act No. 25 of 1999) (NHRA) focuses on the protection and management of South Africa's heritage resources. The governing authority for this act is the South African Heritage Resources Agency (SAHRA). In terms of the NHRA, historically important features such as graves, trees, archaeology and fossil beds are protected as well as culturally significant symbols, spaces and landscapes. Section 38 of the NHRA stipulates the requirements a developer must undertake prior to development. In terms of Section 38 of the NHRA, SAHRA can call for a Heritage Impact Assessment (HIA) where certain categories of development are proposed.

A Heritage Impact Assessment (HIA) is the process to be followed in order to determine whether any heritage resources are located within the area to be developed as well as the possible impact of the proposed development thereon.

The Act also makes provision for the assessment of heritage impacts as part of an EIA process and indicates that if such an assessment is deemed adequate, a separate HIA is not required. An assessment of the proposed area will be done during the drilling programme to determine if there are any sites that require protection. Any sites identified will be marked and no drilling will be undertaken in close proximity of such a site.

3.5. NATIONAL ENVIRONMENTAL MANAGEMENT BIODIVERSITY ACT (ACT 10 OF 2004) (NEMBA)

The National Environmental Management: Biodiversity Act (Act No. 10 of 2004) (NEMBA) provides for the management and protection of South Africa's biodiversity within the framework established by

NEMA. The Act aims to legally provide for biodiversity conservation, sustainable, equitable access and benefit sharing and provides for the management and control of alien and invasive species to prevent or minimize harm to the environment and indigenous biodiversity. The Act imposes obligations on landowners (state or private) governing alien invasive species as well as regulates the introduction of genetically modified organisms. The Act encourages the eradication of alien species that may harm indigenous ecosystems or habitats. The NEMBA ensures that provision is made by the site developer to remove any aliens which have been introduced to the site or are present on the site.

The NEMBA also provides for listing of threatened or protected ecosystems, in one of four categories: critically endangered, endangered, vulnerable or protected. The purpose of listing protected ecosystems is primarily to conserve sites of exceptionally high conservation value.

The Act supports South Africa's obligations under sanctioned international agreements regulating international trade in specimens of endangered species, and ensures that the utilization of biodiversity is managed in an ecological sustainable way.

The BAR and EMPr has been compiled to ensure that all applicable requirements prescribed in the NEMBA are complied with.

3.6. MPUMALANGA NATURE CONSERVATION ACT (ACT 10 OF 1998)

The Mpumalanga Nature Conservation Act, No. 10 of 1998, aims to consolidate and amend the laws relating to nature conservation within the province and to provide for matters connected therewith. Provincial legislation relevant to biodiversity conservation comprises of two Provincial Acts, the Mpumalanga Nature Conservation Act (Act 10 of 1998) and the Mpumalanga Tourism and Parks Agency Act (Act 5 of 2005). In relation to nature conservation, the province has developed the Mpumalanga Biodiversity Sector Plan (MBSP). This plan has been jointly developed by the Mpumalanga Tourism and Parks Agency (MTPA) and the Department of Agriculture, Rural Development, Land and Environmental Affairs (DARDLEA). The MBSP takes its mandate from the South African Constitution, the National Biodiversity Act (10 of 2004) and the Mpumalanga Nature Conservation Act 10 of 1998. Areas identified under the MBSP as sensitive were identified and where applicable measures will be proposed for ensuring that the areas are not degrade by the proposed project activities.

The BAR and EMPr has been compiled to ensure that all applicable requirements prescribed in the Act are complied with.

3.7. MINERAL AND PETROLEUM RESOURCES DEVELOPMENT ACT (MPRDA): ACT 28 OF 2002

The Department of Mineral Resources and Energy (DMRE) is responsible for regulating the mining and minerals industry to achieve equitable access to the country's resources and contribute to sustainable development. The Mineral and Petroleum Resources Development Act, 2002 (Act 28 of 2002) (MPRDA) requires that an EIA be conducted and that the EMP be drafted for the mitigation of impacts identified during the environmental impact assessment for a prospecting project. During December 2014, the "One Environmental System" was implemented by Government which initiated the streamlining of the licensing processes for mining, environmental authorisations and water use. Under the One Environmental System, The Minister of Mineral Resources, will issue environmental authorisations and waste management licences in terms of the National Environmental Management Act, 1998 (Act No. 107 of 1998) (NEMA), and the National Environmental Management: Waste Act, 2008 (Act No. 59 of 2008) (NEMWA), respectively, for mining and related activities. The Minister of Environmental Affairs will be the appeal authority for these authorisations. In view of the above the application for the

environmental authorisation for the proposed project was submitted to the Department of Mineral Resources and Energy as the competent authority.

3.8. NATIONAL WATER ACT (NWA): ACT NO. 36 OF 1998

The National Water Act (Act No. 36 of 1998) (NWA) is the primary regulatory legislation, controlling and managing the use of water resources as well as the pollution thereof in South Africa. The NWA recognises that the ultimate aim of water resource management is to achieve sustainable use of water for the benefit of all users and that the protection of the quality of water resources is necessary to ensure sustainability of the nation's water resources in the interests of all water users. The NWA presents strategies to facilitate sound management of water resources, provides for the protection of water resources, and regulates use of water by means of Catchment Management Agencies, Water User Associations, Advisory Committees and International Water Management. The National Government has overall responsibility for and authority over water resource management, including the equitable allocation and beneficial use of water in the public interest. Further, an industry can only be entitled to use water if the use is permissible under the NWA. The enforcing authority on water users is the Department of Water and Sanitation (DWS).

Further, Regulation 704 of the NWA deals with the control and use of water for prospecting and related activities aimed at the protection of water resources.

No water use licence application will be submitted to the Department of Water and Sanitation for their consideration. However, measures will be undertaken to ensure that requirements in terms of the NWA and the GN 704 are complied with where necessary.

3.9. NATIONAL ENVIRONMENTAL MANAGEMENT: WASTE ACT (ACT NO. 59 OF 2008)

The National Environmental Management: Waste Act (NEMWA) requires that all waste management activities must be licensed. According to Section 44 of the NEMWA, the licensing procedure must be integrated with an EIA process in terms of the NEMA.

The objectives of NEMWA involve the protection of health, wellbeing and the environment. The NEMWA provides measures for the minimisation of natural resource consumption, avoiding and minimising the generation of waste, reducing, recycling and recovering waste, and treating and safely disposing of waste.

Waste management activities are not triggered by the proposed project, hence no application in terms of the NEMWA was submitted to the Department of Mineral Resources and Energy.

3.10. EIA GUIDELINES

A number of national and provincial EIA guidelines were published by different departments. These guidelines are mainly aimed at assisting relevant stakeholders by providing information and guidance and giving recommendations on a number of aspects relating to the environmental impact assessment process. The guidelines can be used by the competent authority, applicant and the EAP during the EIA process. It is therefore important that the EAP and the person compiling a specialist report must have relevant expertise when conducting the environmental impact assessments.

A number of guidelines were consulted during the compilation of this report and these include amongst them the following i.e., Guidelines on the Need and Desirability, Department of Environmental Affairs and Tourism Integrated Environmental Management Guidelines, Department of Water and Sanitation's Best Practice Guidelines and the Western Cape Provincial Department of Environmental Affairs and Development Planning Guidelines on Public Participation.

SECTION FOUR

NEED AND DESIRABILITY OF THE PROPOSED ACTIVITIES

4. NEED AND DESIRABILITY OF THE PROPOSED ACTIVITIES

4.1. MOTIVATION FOR THE NEED AND DESIRABILITY OF THE PROJECT

In terms of the EIA Regulations the need and desirability of any development must be considered by the relevant competent authority when reviewing an application. The need and desirability must be included in the reports to be submitted during the environmental authorisation application processes.

The section of the BAR and EMPr will indicate the need and desirability for the approval of Driefontein prospecting project.

Assessment of the geological information available has determined that the area in question may have coal reserves. In order to ascertain the above and determine the nature, location and extent of the above-mentioned mineral within the proposed prospecting area, it will be necessary for prospecting to be undertaken. The prospecting will also determine if there are any features that may have an impact on the economic extraction of the above-mentioned mineral.

The information that will be obtained from the proposed prospecting project will be necessary to determine where the mineral is located, how it can be viably extracted and the economic value of the total reserve within the prospecting area.

Trentra (Pty) Limited predicts that substantial benefits from the area (should a viable reserve be found) will accrue to the immediate area, the sub-region and the province of Mpumalanga. These benefits must be offset against the costs of the area, including the impacts to land owners.

The potential benefits of the proposed project are:

- Potential reduction in crime because of short-term job creation during construction (providing farm safety and security measures), and also in the long-run as a result of job creation.
- Local growth in the economy of the host community and surrounding areas, and for local businesses including those that supply accommodation, transport etc.
- Economic benefits for contractors and other suppliers of goods and services.
- Economic opportunities and other potential benefits for land owners from compensation for impacts.
- Based on the environmental assessment conducted as described in this report, there are no environmental impacts associated with the proposed area that cannot be mitigated.

SECTION FIVE

Motivation for the Preferred Development Footprint

5. MOTIVATION FOR THE PREFERRED DEVELOPMENT FOOTPRINT

5.1. CONSIDERATION OF ALTERNATIVES

The National Environmental Management Act 107 of 1998, Environmental Impact Assessment Regulations, 2014 requires a BAR and EMPr to identify alternatives for areas applied for. In terms of the above-mentioned regulations an alternative in relation to a proposed activity, means different means of meeting the general purpose and requirements of the activity, which may include alternatives to the (a) the property on which or location where it is proposed to undertake the activity; (b) the type of activity to be undertaken; (c) the design or layout of the activity;(d) the technology to be used in the activity;(e) the operational aspects of the activity; and (f) the option of not implementing the activity.

Trentra (Pty) Limited intends to undertake prospecting on a portion of the remaining extent of the farm Driefontein 434 JS to determine whether or not the area consist of coal and to also determine if the available reserves have economic value.

Therefore, a number of alternatives were considered for the proposed prospecting project. This section of the report will highlight the alternatives considered for the proposed prospecting activities.

5.1.1. Location Alternatives

The location alternative considered for the proposed project include the prospecting sites and associated and access routes. The location alternatives were selected based on a number of criteria, which include the environmental considerations (how sensitive is the area in terms of soils, wetlands, groundwater etc.), sensitive receptors (proximity to communities and farmsteads) and the dependency of the area to the required infrastructure.

5.1.2. Prospecting Sites

The prospecting sites were selected based on published relevant literature; therefore, no alternatives were considered since the anticipated minerals could be located on a portion of the remaining extent of the farm Driefontein 434 JS.

5.1.3. Access Routes/Transport alternatives

Two alternatives were considered i.e., existing road and a new road. Since the proponent would like to limit their pollution footprint, the existing roads will be used. The R104 provincial road and several private roads (unnamed dirt roads) will be used to access the proposed Driefontein prospecting area.

5.1.4. Campsite Location

Regarding the location of the campsite, three alternatives were considered. These locations included a static location close to the site, a mobile campsite and an offsite campsite.

Since the static location closer to the farm may result in undesirable impacts on the residents of the farm and the offsite campsite may results in unforeseen impacts due to the unavailability of other necessary services, these two alternatives were discarded.

A mobile campsite would be used during prospecting activities. Note that the mobile campsite will move with the drilling team from site to site during the execution of the drilling programme.

5.1.5. Design/ Layout Alternatives

Since no complicated surface infrastructure will be required for this area no design and layout alternatives for the proposed area were determined. The plan depicting all possible drilling sites will be compiled in consultation with the landowner and submitted with the progress to the Department of Mineral Resources and Energy (DMRE).

5.1.6. Technology Alternatives

The minerals applied for are less cumbersome; hence the normal exploration technologies will be used. In view of the above, no technology alternatives were considered for this project.

5.1.7. Input Material Alternatives

No in-put material alternatives were considered for this area.

5.1.8. Operational Alternatives

5.1.9. Exploration Drilling Methods

Drilling is used to determine the depth, thickness and quality of the mineral in question at any point across a prospecting area. Drilling is also used to determine the actual local geology of the area.

Non-Core Drilling Methods

Non-core drilling techniques mostly uses the rotary drilling methods. In this technique, a string of metal rods is rotated axially and a bit at the base of the string is forced downward, under controlled pressure, breaking up the ground and advancing the depth of the hole. Cuttings are swept away from the bit and lifted to the surface either by means of pumped circulating water or by jets of compressed air.

Logging of the hole drilled by non-core drilling methods is mainly based on the cuttings obtained as the drill progresses. In view for the difficulty and error bound logging, this method of drilling was discarded and may be used only for infill drilling wherever necessary.

Core-Drilling Methods

Core drilling techniques uses diamond drilling methods. In this technique, a hollow cylindrical drill bit impregnated with industrial diamonds is attached to a series of metal drill rods and rotated under controlled downward pressure. A circle of rock is ground away, the cutting removed by water flushing and a cylindrical core remains in the hollow centre of the drill string.

Core drilling is the only satisfactory means of obtaining representative samples of seams at depth for quality determination. In view of the above, the preferred drilling methods is the core drilling technique using the diamond drill.

5.1.9.1. Transportation

Two alternatives were considered i.e., existing road and a new road. Since the proponent would like to limit their pollution footprint, the existing access road was decided upon. The R104 provincial road and several private roads (unnamed dirt roads) will be used to access the proposed Driefontein prospecting area.

5.1.10. No Go Option

Trentra (Pty) Limited intends to prospect the proposed prospecting right area in order to determine the availability of coal.

If it can be determined that the area has coal of economic value, potential mining operations will contribute to job creation within the Steve Tshwete Local Municipality. Potential mining operations will also assist with the establishment of small/medium businesses, infrastructure development, community development and

poverty eradication in the surrounding previously disadvantaged communities. Since the proposed prospecting process itself will have very low environmental impacts, as detailed in the EMPr, investigating the feasibility of future mining operations should be considered

5.1.11. Concluding Statement

Based on the above, prospecting activities will be conducted on a portion of the remaining extent of the farm Driefontein 434 JS.

5.2. DETAILS OF THE PUBLIC PARTICIPATION PROCESS FOLLOWED AND RESULTS THEREOF

Public participation is the cornerstone of any EIA process. The principles of the NEMA govern many aspects of EIA's, including public participation. The general objectives of integrated environmental management laid down in the NEMA include to "ensure adequate and appropriate opportunity for public participation in decisions that may affect the environment". The National Environmental Management Principles include the principle that "The participation of all interested and affected parties in environmental governance must be promoted, and all people must have the opportunity to develop the understanding, skills and capacity necessary to achieve equitable and effective participation, and participation by vulnerable and disadvantaged persons must be ensured", which basically means that the person responsible for the application (EAP) must ensure that provision of sufficient and transparent information on an ongoing basis to stakeholders are made to allow them to comment, and to ensure that the participation of previously disadvantaged people like women and the youth are undertaken.

In terms of the EIA Regulations, 2014, when applying for environmental authorisation, the Environmental Assessment Practitioner managing the application must conduct at least a public participation process where all potential and registered interested and affected parties, including the competent authority, are given a period of at least 30 days to submit comments on each of the basic assessment reports, environmental management programme, scoping report and environmental impact assessment report, and where applicable the closure plan. In this case a Basic Assessment Report (BAR) is considered.

This section of the BAR and EMPr will explain the public participation process taken in order to comply with the above-mentioned requirements. A number of public participation guidelines were published in a bid to assist persons responsible for the environmental authorisation applications. As much of the available guidelines were used in determining the public participation process, in guiding the public participation process of the proposed project.

Geovicon Environmental (Pty) Limited on behalf of Trenta (Pty) Limited is applying for an environmental authorisation for the proposed Driefontein prospecting project. The application for the environmental authorisation is undertaken in terms of the process as laid out in part 2 of Chapter 4 under the NEMA EIA Regulations, 2014. The above-mentioned regulations require that an applicant for an environmental authorisation submit a BAR and EMPr to the competent authority after having subjected the reports to a public participation process.

In view of the above, a public participation process was initiated for the proposed Driefontein prospecting project. The public participation process for the proposed project was designed to provide sufficient and accessible information to interested and affected parties (I&APs) in an objective manner to assist them to:

- raise issues of concern and make suggestions for enhanced benefits;
- contribute local knowledge and experience;

- verify that their issues have been captured;
- verify that their issues have been considered in the technical investigations; and
- comment on the findings of the EIA.

The following will be conducted in the undertaking of the public participation process for the proposed project.

5.2.1. Registration and BAR Phase

The public participation process commenced with the provision of potential Interested and affected parties (I&AP's) 30 days to register as interested and affected parties and to comment on the draft BAR and EMPr. The registration and commenting process starts on the 14th of October 2022 and ends on the 14th of November 2022.

5.2.1.1. Notification of potential interested and affected parties

The following methods of notification were used to notify the potential interested and affected parties of the opportunity to register during the public participation process for the proposed project:

- On the 14th of October 2022, notices were posted in the Middelburg Observer Newspaper which is distributed in host and surrounding town of the proposed prospecting area, informing the public that the BAR is in the Middelburg public library. The notices were compiled in compliance with the requirements of Regulation 41(3) of the EIA Regulations, 2014.
- Written notices were sent to all surface owners and lawful occupiers of the land on which the proposed prospecting project will be undertaken.
- Site notices inviting the public to register as interested and affected parties were also used to invite comments on the BAR and EMPr from the public.
- The draft BAR and EMPr was also submitted to all the commenting authorities for their comments.
- A copy of the draft BAR and EMPr was placed in the Middelburg public library and Emakhazeni public library.

5.2.1.2. Registered Interested and Affected Parties

The following are currently registered as interested and affected parties for Driefontein prospecting project:

- Department of Mineral Resources and Energy, Mpumalanga Regional Office (Competent Authority).
- National Department of Agriculture, Mpumalanga Regional Office (Commenting Authority).
- South African Heritage Resources Agency (Commenting Authority).
- Department of Water and Sanitation.
- Steve Tshwete Local Municipality.
- Land owners and lawful occupiers within Driefontein project's area.
- Land owners and lawful occupiers immediately adjacent to the project's area.

5.2.1.3. Proof of Consultation

Proof of the above-mentioned consultation and results; thereof, will be included in the final BAR and EMPr.

5.2.1.4. Finalisation of Interested and Affected Party Database

On expiry of registration period, the database of interested and affected parties will be finalised. All parties who indicated the interest of being registered as interested and affected parties will be added to the list of interested and affected parties.

Note: All organs of state, which have jurisdiction in respect of any aspect of the proposed project and the competent authority are automatically registered as interested and affected parties.

5.2.2. Draft Basic Assessment Report

The draft BAR and EMPr is made available for comment to all relevant stakeholders during the above-mentioned registration phase of the proposed project's public participation process.

5.2.2.1. Comments, Issues and Responses on the Draft Basic Assessment Report

The comments and issues that will be raised by the interested and affected parties will be addressed and included in the final BAR and EMPr.

5.3. ENVIRONMENTAL ATTRIBUTES (BASELINE INFORMATION)

5.3.1. Geology

Driefontein prospecting area falls within the Witbank Coalfield of the well-known Middle Ecca stage Coal Province. Several coal mines have been, or are operating within this coalfield.

The prospecting area is situated in close proximity to current small- and large-scale operating collieries, which have an impressive history of exploration and mining activities, associated with them. The geology, sedimentary deposition and mineralogy of the coal seams within the Witbank Coalfield are well understood.

5.3.1.1. Witbank Coalfield

The Witbank coalfield extends over a distance of 180 km from Brakpan/Springs in the west to Belfast in the east and about 40 km in a north-south direction. The Witbank Coalfield includes the districts of Benoni, Nigel, Brakpan/Springs, Delmas, Dryden, Bronkhorstspuit, Kendal, Ogies, Witbank, Middelburg, Arnot and Belfast encompassing a surface area of approximately 7 200 km². The Witbank Coalfield has a boundary with the Highveld coalfield to the south, the South Rand coalfields to the southwest and the Eastern Transvaal coalfield to the southeast.

The Witbank coalfield is the center of the coal mining industry in South Africa. It has been mined since 1890 and is presently producing more than 50% of the South African coal production, and will remain of great importance for the economy for a considerable time.

The coal seams of the Witbank coalfield are at a shallow depth, with the lowest seam seldom reaching 100 meters in the deepest lying parts of the field. Due to erosion of the sediments, all that remains of the Karoo System in this area is that portion from the lower part of the Middle Ecca Stage to the Dwyka tillite. Within the Witbank coalfield, the Karoo System un-conformably overlays the Witwatersrand System, the Waterberg System and the Bushveld Igneous Complex.

The strata in which the coal seams occur consist predominantly of fine, medium and coarse-grained sandstone with subordinate mudstone, shale, siltstone and carbonaceous shale. Ideally there are seven coal seams with varying degrees of persistence numbered from below as No. 1, No. 2, No. 3, No. 4 lower, No. 4 upper, No. 4 A and No. 5 Seams.

The layers of carbonaceous shale are usually confined to the beds between the No. 2 and No. 4A Seams, with a glauconite sandstone marker present immediately above the No. 4A Seam.

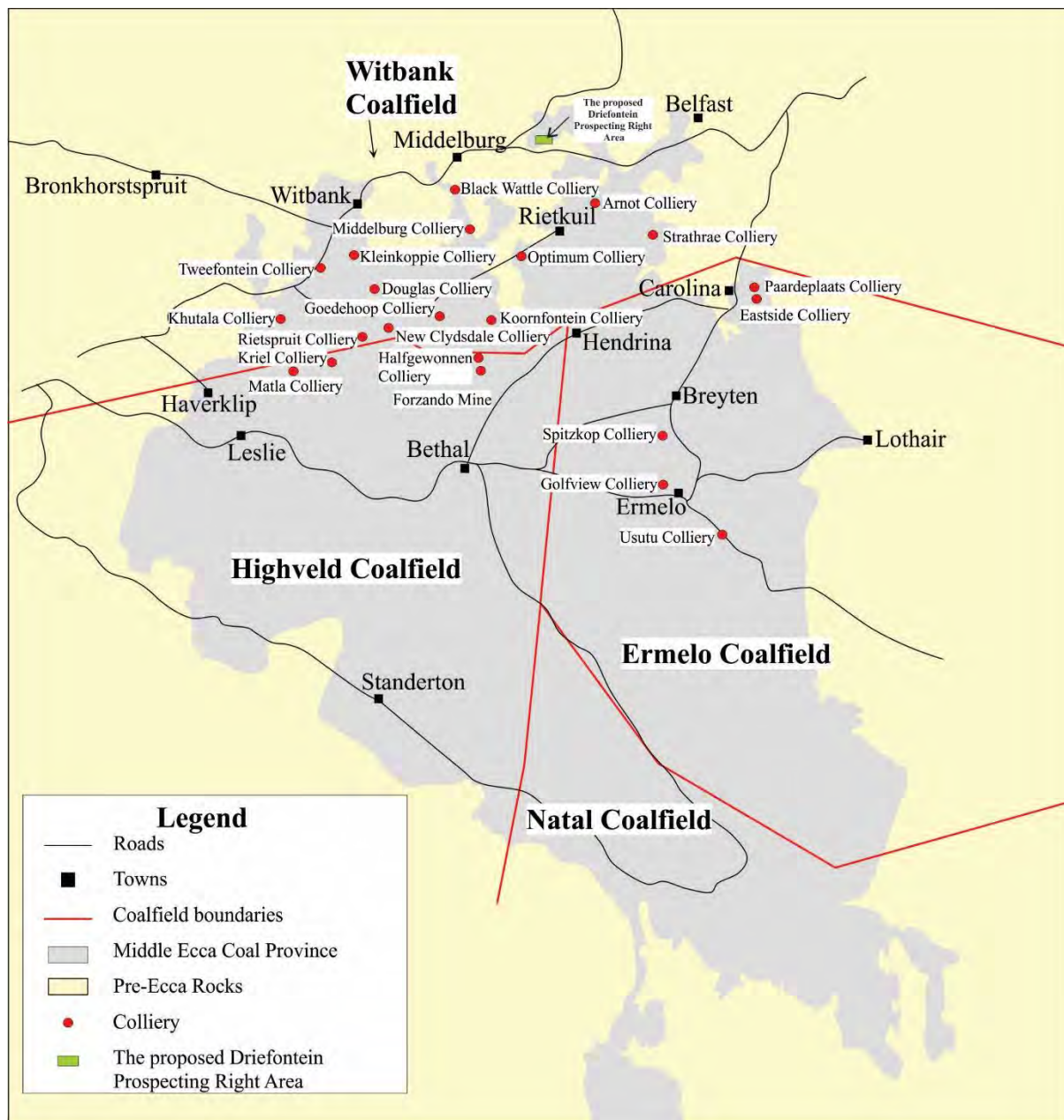

Figure 6: The Coalfields of Mpumalanga

5.3.1.2. Description and distribution of the coal seams within the Witbank sector.

The coal seams in the Witbank Coalfield area mainly flat lying to gently undulating. The coal seam topography and aerial distribution are commonly controlled by pre-Karoo topography. Steep dips are encountered where seams abut against pre-Karoo hills. The distribution of some 7 of the coal seams (No. 4 and No. 5 coal seams) is largely limited by present-day surface topography.

The Karoo strata in the Witbank coalfield are virtually unfolded and have not been subjected to marked displacements, except were intersected by dolerites. Faults do occur in the coal seams and where faulting occurs it is usually associated with steeper dips on the flanks of pre-Karoo valleys or hollows. Dolerite intrusions, in a form of sills and dykes, have adversely affected the most areas of the coalfield.

Dykes are ubiquitous throughout the area, the main trends being east, north-east and north. The most prominent of all is the Ogies dyke, which has been traced on surface over a strike length of

approximately 100km. Two main dolerite sills are known in this coalfield i.e., non-porphyrific (attains thickness of up to 50m) and porphyritic type (attains thickness of up to 15m).

The host rocks of the coal seams comprise of a sequence from the base of the Karoo sequence upwards, a diamictite of probable glacial origin, proglacial varved siltstone and pebbly mudstone, and paraglacial gravel and conglomerate, overlain by swamp, fluviodeltaic, and shoreline deposits. The total thickness of the Middle Ecca is up to 180 meters and the coal zone has a stratigraphic thickness averaging approximately 70 metres. In parts of the coalfield the uppermost seams have been removed by erosion.

The No. 1 seam

This coal seam is the least important of the economically mineable coal seams. It is generally better developed in the northern and eastern parts of the coalfield. Elsewhere the coal seam is patchily developed and thin. The coal seam typically consists of lustrous to dull coal with local shaly sandstone partings giving rise to a local No. 1 Lower Seam.

The No. 2 seam

This coal seam contains approximately 70% of the Witbank coalfield and also contains some of the best quality coal. In the main central part of the coalfield, it attains an average thickness of 6.5 metres. In some areas of the coalfield the No. 2 coal seam commonly attains a thickness of approximately 8 metres. Thick sandstone parting occurs locally in the upper parts of the seam, splitting the seam into a No. 2 and a No. 2 Upper Seam.

The No. 2 coal seam consists of good quality low ash metallurgical coal and steam coal for export.

The No. 3 seam

The No. 3 coal is very thin usually less than 0.5 metres thick and has in the past been considered uneconomic. Although considered uneconomic it is locally of high quality and where it attains a thickness of 0.8 meters, it could represent an important opencast resource.

The No. 4 seam

This seam contributes about 26% to the coal resources of the Witbank coalfield. It varies in thickness from 2.5 metres in the central Witbank area to 6.5 metres elsewhere where it contains numerous shale and sandstone partings. In addition to the No. 4 seam, the coal zone generally contains a 4 Upper and 4A seam, neither of which is at present of economic importance due to thinness, sporadic development, and poor quality. This seam contains dull to dull lustrous coal.

The No. 5 seam

The No. 5 coal seam contributes only approximately 4% of the coal resources of the Witbank Coalfields. This coal seam has been largely eroded over large areas. It attains on average a thickness of 1.8 meters. The seam consists of mixed, mainly bright, banded coal, with thin shale and mudstone partings in a few localities. Driefontein prospecting area has a potential to be underlain by these coal seams.

5.3.2. Climate

5.3.2.1. Regional Climate

The Climatic data for Driefontein prospecting area was obtained from the World Weather Online for Middelburg. The proposed site is located in the summer rainfall region of Southern Africa in which more than 80% of the annual rainfall occurs from October to March. The monthly average rainfall and rainfall days are presented in Figure 7.

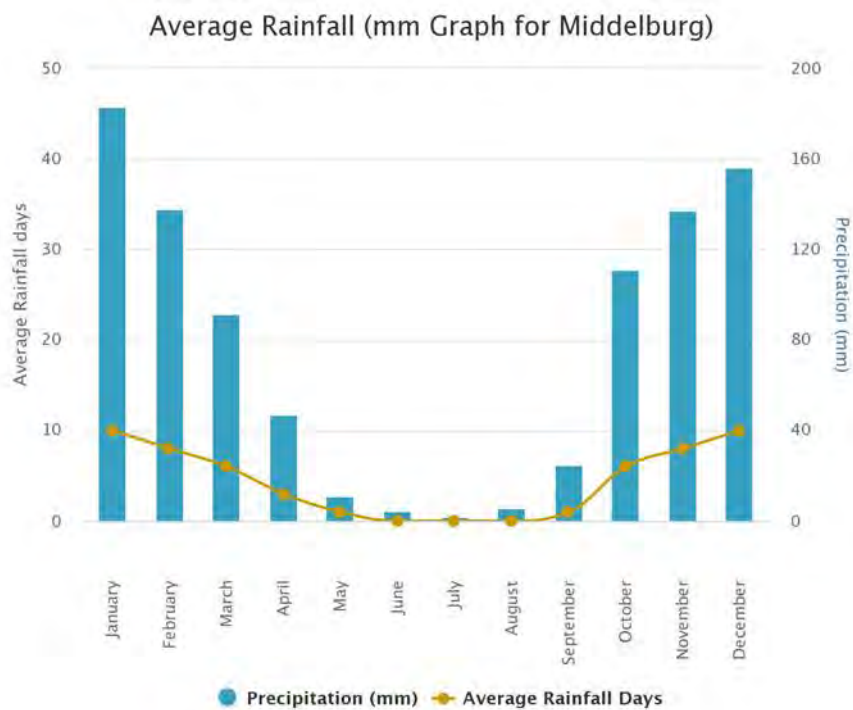

Figure 7: Average rainfall and rainfall days

5.3.2.2. Mean monthly temperature in Middelburg

The mean monthly temperature for the proposed site is presented in Table 4. The hottest month of the year is January with mean monthly average of 27 °c during the day and 15 °c at night. The coldest month of the year is July with mean monthly average of 18 °c during the day and 5 °c at night.

Table 4: Mean Monthly Temperature

Month	Day	Night	Rain Days
January	27°c	15°c	10
February	27°c	14°c	8
March	26°c	13°c	6
April	23°c	11°c	3
May	21°c	9°c	1
June	18°c	6°c	0
July	18°c	5°c	0
August	21°c	8°c	0
September	26°c	12°c	1

October	26°c	14°c	6
November	27°c	15°c	8
December	27°c	15°c	10

5.3.3. Topography

The elevation of the surrounding area ranges from 1550 m above sea level to 1635 m above sea level (Figure 8). The surrounding area is considered undulating and consists of hills and valleys, often with streams in the valleys and pans in the hills.

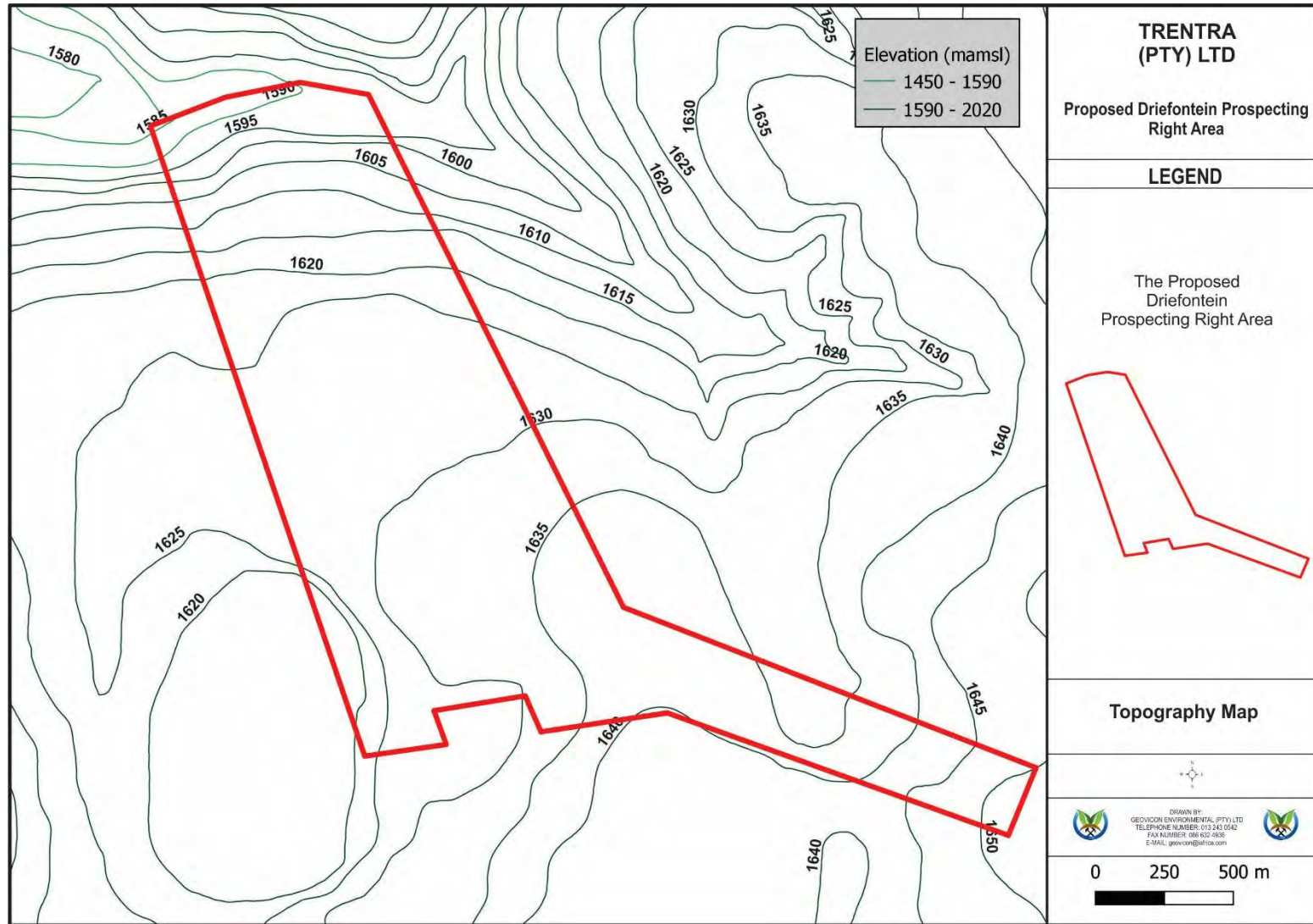

Figure 8: Elevation figure.

5.3.4. Land Use

The land in the area is mainly used for crop production, farmsteads, farm dams and limited grazing. Adjacent land is used for crop production, grazing and has farm dams and farm properties.

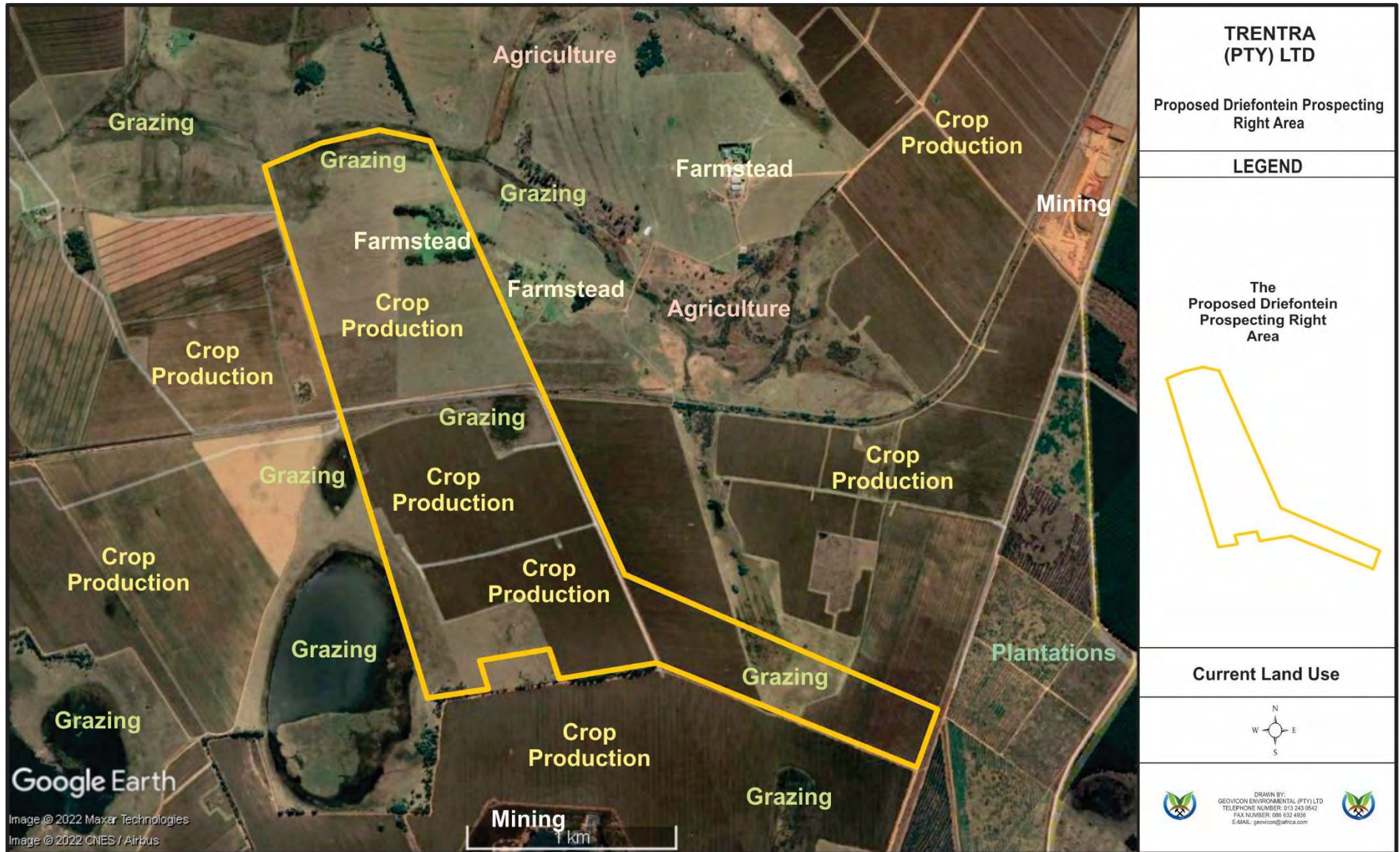

Figure 9: Current land-use map.

5.3.5. Natural Vegetation/Plant Life

The proposed Driefontein prospecting right area is situated the Rand Highveld Grassland vegetation type of the Mesic Highveld Grassland bioregion in the Grassland Biome See Figure 10 for a visual indication (South African National Biodiversity Institute – SANBI; VEGMAP 2018).

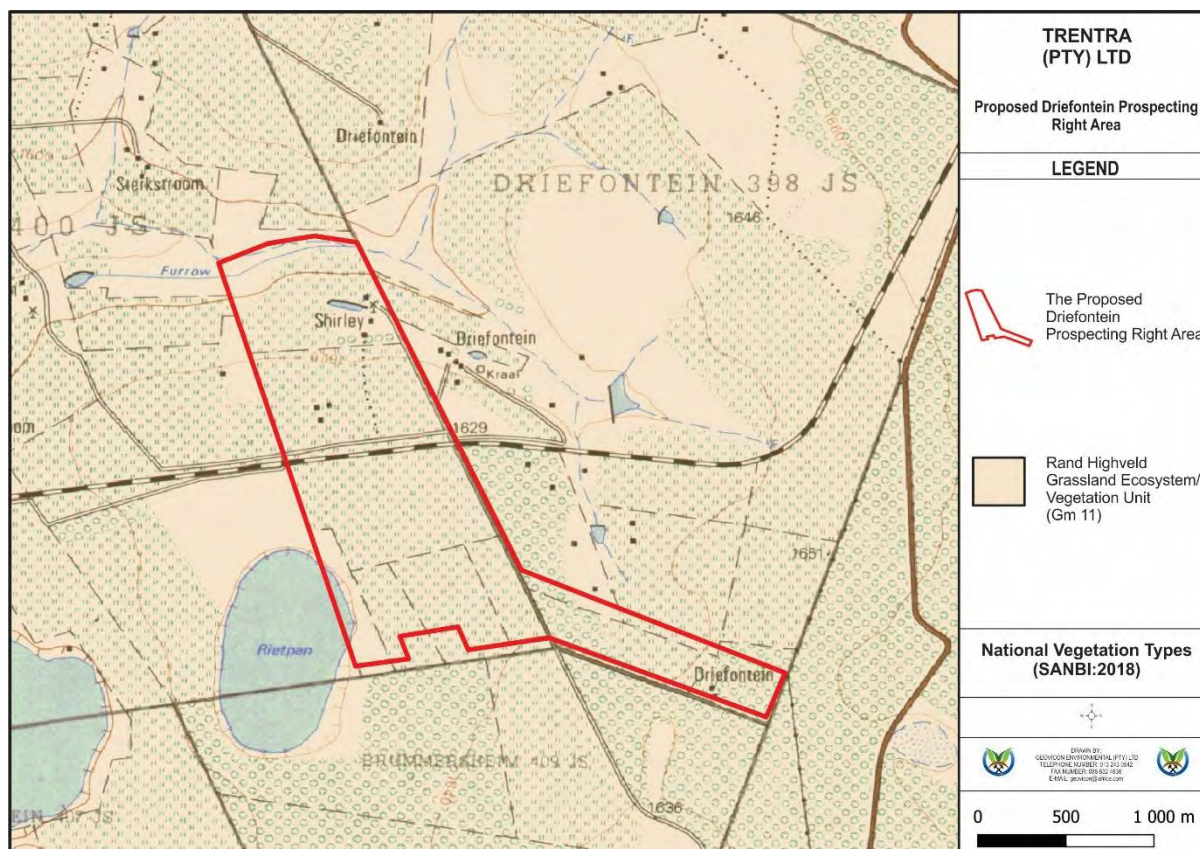

Figure 10: Ecosystem Types in the vicinity of the proposed Driefontein prospecting area

Mucina & Rutherford (2006) describes the vegetation that represent the above-mentioned vegetation types. The list of the dominant taxa in the Rand Highveld Grassland vegetation unit / ecosystem is shown in table 6 below.

Table 5: List of vegetation types that occur within the Rand Highveld Grassland.

Graminoids (Grasses)	
<i>Ctenium concinnum</i>	Sickle grass
<i>Cynodon dactylon</i>	Couch grass
<i>Digitaria monodactyla</i>	One-finger grass
<i>Diheteropogon amplexans</i>	Broad-leaved bluestem
<i>Eragrostis chloromelas</i>	Narrow curly leaf
<i>Heteropogon contortus</i>	Spear grass
<i>Loudetia simplex</i>	Common russet grass
<i>Monocymbium cerasiiforme</i>	Boat grass
<i>Panicum natalense</i>	Natal panicum
<i>Schizachyrium sanguineum</i>	Red autumn grass
<i>Setaria sphacelata</i>	Bristle grass
<i>Themeda triandra</i>	Red grass
<i>Trachypogon spicatus</i>	Giant spear grass
<i>Tristachya biseriata</i>	Trident grass
<i>Tristachya rehmannii</i>	Trident grass
Herbs (Forbs, plants)	

<i>Bulbostylis burchellii</i>	sedge
<i>Acanthospermum australe</i>	Eight-seeded starbur
<i>Justicia anagaloides</i>	--
<i>Pollichia campestris</i>	Waxberry
Geophytic herbs	
<i>Boophane disticha</i>	
<i>Cheilanthes hirta</i>	
<i>Haemanthus humilis</i>	
<i>Hypoxis rigidula</i>	
<i>Ledebouria ovatifolia</i>	--
<i>Oxalis corniculata</i>	
Low shrubs	
<i>Acanthospermum rigidum</i>	
<i>Indigofera comosa</i>	--
Succulent shrub	
<i>Lopholaena coriifolia</i>	Pluisbossie
Geoxylis suffrutex	
<i>Elephantoriza elephantina</i>	Elephant's root

5.3.6. Animal life

The proposed Driefontein prospecting right area is situated in the Rand Highveld Grassland ecosystem, therefore the animal species that are likely to occur within the ecosystem, primarily inhabits the grassland habitat. In accordance with the above-mentioned land uses certain species can occur within and in the surrounding areas of the proposed Driefontein prospecting right area. All animal species lists mentioned in the tables below have been obtained from the web-accessible Virtual Museum Animal Demography Unit. The proposed Driefontein prospecting area is situated over the 2529DB quarter degree square grid. The tables below represent the possible occurrence of animal species found within the perimeters of the 2529DA quarter degree square grid and is not restricted to the proposed Driefontein prospecting right area.

Table 6: List of Mammal species that occur in the 2529DA quarter degree square

#	Species code	Family	Scientific name	Common name	Red list category
1	151400	<i>Bathyergidae</i>	<i>Bathyergus suillus</i>	Cape Dune Mole-rat	Least Concern (2016)
2	193900	<i>Felidae</i>	<i>Panthera pardus</i>	Leopard	Vulnerable (2016)
3	196100	<i>Herpestidae</i>	<i>Cynictis penicillata</i>	Yellow Mongoose	Least Concern (2016)
4	158240	<i>Leporidae</i>	<i>Lepus saxatilis</i>	Scrub Hare	Least Concern
5	106410	<i>Macroscelididae</i>	<i>Elephantulus myurus</i>	Eastern Rock Elephant Shrew	Least Concern (2016)
6	106530	<i>Macroscelididae</i>	<i>Elephantulus rupestris</i>	Western Rock Elephant Shrew	Least Concern (2016)
7	150360	<i>Muridae</i>	<i>Rhabdomys pumilio</i>	Xeric Four-striped Grass Rat	Least Concern (2016)

Table 7: List of Reptile species that occur in the 2529DA quarter degree square

#	Species code	Family	Scientific name	Common name	Red list category
1	1460	Agamidae	<i>Agama aculeata distanti</i>	Distant's Ground Agama	Least Concern (SARCA 2014)
2	1490	Agamidae	<i>Agama atra</i>	Southern Rock Agama	Least Concern (SARCA 2014)
3	3700	Amphisbaenidae	<i>Monopeltis infuscata</i>	Dusky Worm Lizard	Least Concern (SARCA 2014)
4	4560	Colubridae	<i>Crotaphopeltis hotamboeia</i>	Red-lipped Snake	Least Concern (SARCA 2014)
5	4750	Colubridae	<i>Dasypeltis scabra</i>	Rhombic Egg-eater	Least Concern (SARCA 2014)
6	4660	Colubridae	<i>Telescopus semiannulatus semiannulatus</i>	Eastern Tiger Snake	Least Concern (SARCA 2014)
7	3120	Cordylidae	<i>Cordylus vittifer</i>	Common Girdled Lizard	Least Concern (SARCA 2014)
8	3130	Cordylidae	<i>Smaug vandami</i>	Van Dam's Girdled Lizard	Least Concern (SARCA 2014)
9	5260	Elapidae	<i>Hemachatus haemachatus</i>	Rinkhals	Least Concern (SARCA 2014)
10	270	Gekkonidae	<i>Homopholis wahlbergii</i>	Wahlberg's Velvet Gecko	Least Concern (SARCA 2014)
11	370	Gekkonidae	<i>Lygodactylus nigropunctatus</i>	Black-spotted Dwarf Gecko	Least Concern (SARCA 2014)
12	400	Gekkonidae	<i>Lygodactylus ocellatus</i>	Spotted Dwarf Gecko	Least Concern (SARCA 2014)
13	490	Gekkonidae	<i>Pachydactylus capensis</i>	Cape Gecko	Least Concern (SARCA 2014)
14	3490	Gerrhosauridae	<i>Gerrhosaurus flavigularis</i>	Yellow-throated Plated Lizard	Least Concern (SARCA 2014)
15	3580	Gerrhosauridae	<i>Tetradactylus breyeri</i>	Breyer's Long-tailed Seps	Vulnerable (SARCA 2014)
16	4130	Lamprophiidae	<i>Aparallactus capensis</i>	Black-headed Centipede-eater	Least Concern (SARCA 2014)
17	4320	Lamprophiidae	<i>Boaedon capensis</i>	Brown House Snake	Least Concern (SARCA 2014)
18	4840	Lamprophiidae	<i>Psammophis crucifer</i>	Cross-marked Grass Snake	Least Concern (SARCA 2014)
19	4960	Lamprophiidae	<i>Psammophylax rhombeatus</i>	Spotted Grass Snake	Least Concern (SARCA 2014)
20	2520	Scincidae	<i>Panaspis wahlbergii</i>	Wahlberg's Snake-eyed Skink	Least Concern (SARCA 2014)
21	2450	Scincidae	<i>Trachylepis punctatissima</i>	Speckled Rock Skink	Least Concern (SARCA 2014)
22	2510	Scincidae	<i>Trachylepis sp. (Transvaal varia)</i>	Skink sp. 1	
23	2480	Scincidae	<i>Trachylepis varia sensu lato</i>	Common Variable Skink Complex	Least Concern (SARCA 2014)

Table 8: List of Frog species that occur in the 2529DA quarter degree square

#	Species code	Family	Scientific name	Common name	Red list category
1	300	Bufo	<i>Poyntonophrynus fenoulheti</i>	Northern Pygmy Toad	Least Concern
2	910	Bufo	<i>Schismaderma carens</i>	Red Toad	Least Concern
3	330	Bufo	<i>Sclerophrys gutturalis</i>	Guttural Toad	Least Concern (IUCN, 2016)

4	4230	<i>Hyperoliidae</i>	<i>Hyperolius marmoratus taeniatus</i>	Painted Reed Frog (subsp. taeniatus)	Least Concern (IUCN ver 3.1, 2013)
5	920	<i>Hyperoliidae</i>	<i>Semnodactylus wealii</i>	Rattling Frog	Least Concern
6	880	<i>Pyxicephalidae</i>	<i>Amietia delalandii</i>	Delalande's River Frog	Least Concern (2017)
7	400	<i>Pyxicephalidae</i>	<i>Cacosternum boettgeri</i>	Common Caco	Least Concern (2013)
8	1030	<i>Pyxicephalidae</i>	<i>Tomopterna natalensis</i>	Natal Sand Frog	Least Concern

Table 9: List of Butterfly and Moth species that occur in the 2529DA quarter degree square

#	Species code	Family	Scientific name	Common name	Red list category
1	472101	HESPERIIDAE	<i>Afrogegenes sp.</i>		
2	472120	HESPERIIDAE	<i>Afrogegenes letterstedti</i>	Brown dodger	Least Concern (SABCA 2013)
3	472170	HESPERIIDAE	<i>Gegenes pumilio gambica</i>	Dark dodger	Least Concern (SABCA 2013)
4	463950	LYCAENIDAE	<i>Leptotes sp.</i>		
5	408530	NYMPHALIDAE	<i>Byblia ilithyia</i>	Spotted joker	Least Concern (SABCA 2013)
6	438380	NYMPHALIDAE	<i>Junonia orithya madagascariensis</i>	African blue pansy	Least Concern (SABCA 2013)
7	438840	NYMPHALIDAE	<i>Precis ceryne ceryne</i>	Marsh commodore	Least Concern (SABCA 2013)
8	400300	PAPILIONIDAE	<i>Papilio constantinus constantinus</i>	Shade swallowtail	Least Concern (SABCA 2013)
9	407590	PIERIDAE	<i>Belenois creona severina</i>	African caper white	Least Concern (SABCA 2013)
10	404180	PIERIDAE	<i>Colotis euipe omphale</i>	Southern round-winged orange tip	Least Concern (LC)
11	402930	PIERIDAE	<i>Eurema brigitta brigitta</i>	Broad-bordered grass yellow	Least Concern (SABCA 2013)
12	405670	PIERIDAE	<i>Mylothris agathina agathina</i>	Eastern dotted border	Least Concern (SABCA 2013)

Table 10: List of Dungbeetle species that occur in the 2529DA quarter degree square

#	Species code	Family	Scientific name	Common name	Red list category
1	7710390	<i>Scarabaeidae</i>	<i>Scarabaeus rusticus</i>		

Table 11: List of Damselfly and Dragonfly species that occur in the 2529DA quarter degree square (Odonata Map, Animal Demographic Unit)

#	Species code	Family	Scientific name	Common name	Red list category
1	664140	<i>Aeshnidae</i>	<i>Anax imperator</i>	Blue Emperor	LC
2	662720	<i>Coenagrionidae</i>	<i>Ceriagrion glabrum</i>	Common Citril	LC
3	663460	<i>Coenagrionidae</i>	<i>Pseudagrion kersteni</i>	Powder-faced Sprite	LC
4	663560	<i>Coenagrionidae</i>	<i>Pseudagrion salisburyense</i>	Slate Sprite	LC
5	664550	<i>Gomphidae</i>	<i>Ceratogomphus pictus</i>	Common Thorntail	LC
6	660300	<i>Lestidae</i>	<i>Lestes virgatus</i>	Smoky Spreadwing	LC
7	667130	<i>Libellulidae</i>	<i>Crocothemis erythraea</i>	Broad Scarlet	LC

8	667140	<i>Libellulidae</i>	<i>Crocothemis sanguinolenta</i>	Little Scarlet	LC
9	667770	<i>Libellulidae</i>	<i>Orthetrum sp.</i>		
10	667860	<i>Libellulidae</i>	<i>Orthetrum cafferum</i>	Two-striped Skimmer	LC
11	667950	<i>Libellulidae</i>	<i>Orthetrum julia</i>	Julia Skimmer	LC
12	668190	<i>Libellulidae</i>	<i>Palpopleura jucunda</i>	Yellow-veined Widow	LC
13	668420	<i>Libellulidae</i>	<i>Sympetrum fonscolombii</i>	Red-veined Darter or Nomad	LC
14	668640	<i>Libellulidae</i>	<i>Trithemis sp.</i>		
15	668870	<i>Libellulidae</i>	<i>Trithemis dorsalis</i>	Highland Dropwing	LC
16	668890	<i>Libellulidae</i>	<i>Trithemis furva</i>	Navy Dropwing	LC
17	669080	<i>Libellulidae</i>	<i>Trithemis stictica</i>	Jaunty Dropwing	LC
18	661810	<i>Platycnemididae</i>	<i>Elatoneura glauca</i>	Common Threadtail	LC

The List of bird species have been obtained from the South African Bird Atlas Project Version 2, Web accessible application. The proposed Driefontein prospecting right area is situated in the province of Mpumalanga within the ADU pentad with the. See Table 13 below for the bird list obtained for the above mentioned ADU pentad.

Table 12: List of Bird species that occur in the ADU pentad (South African Bird Atlas Project Version 2 Web Application)

Ref	Common_group	Common_species	Genus	Species	Status
4	Grebe	Great Crested	<i>Podiceps</i>	<i>cristatus</i>	
5	Grebe	Black-necked	<i>Podiceps</i>	<i>nigricollis</i>	
6	Grebe	Little	<i>Tachybaptus</i>	<i>ruficollis</i>	
47	Cormorant	White-breasted	<i>Phalacrocorax</i>	<i>lucidus</i>	
50	Cormorant	Reed	<i>Microcarbo</i>	<i>africanus</i>	
54	Heron	Grey	<i>Ardea</i>	<i>cinerea</i>	
55	Heron	Black-headed	<i>Ardea</i>	<i>melanocephala</i>	
56	Heron	Goliath	<i>Ardea</i>	<i>goliath</i>	
57	Heron	Purple	<i>Ardea</i>	<i>purpurea</i>	
58	Egret	Great	<i>Ardea</i>	<i>alba</i>	
59	Egret	Little	<i>Egretta</i>	<i>garzetta</i>	
60	Egret	Intermediate	<i>Ardea</i>	<i>intermedia</i>	
61	Egret	Western Cattle	<i>Bubulcus</i>	<i>ibis</i>	
62	Heron	Squacco	<i>Ardeola</i>	<i>ralloides</i>	
69	Heron	Black-crowned Night	<i>Nycticorax</i>	<i>nycticorax</i>	
72		Hamerkop	<i>Scopus</i>	<i>umbretta</i>	
76	Stork	Yellow-billed	<i>Mycteria</i>	<i>ibis</i>	
81	Ibis	African Sacred	<i>Threskiornis</i>	<i>aethiopicus</i>	
82	Ibis	Southern Bald	<i>Geronticus</i>	<i>calvus</i>	Vulnerable
83	Ibis	Glossy	<i>Plegadis</i>	<i>falcinellus</i>	
84	Ibis	Hadada	<i>Bostrychia</i>	<i>hagedash</i>	
85	Spoonbill	African	<i>Platalea</i>	<i>alba</i>	
86	Flamingo	Greater	<i>Phoenicopterus</i>	<i>roseus</i>	Near Threatened
87	Flamingo	Lesser	<i>Phoeniconaias</i>	<i>minor</i>	Near Threatened
88	Goose	Spur-winged	<i>Plectropterus</i>	<i>gambensis</i>	
89	Goose	Egyptian	<i>Alopochen</i>	<i>aegyptiaca</i>	
91	Duck	Knob-billed	<i>Sarkidiornis</i>	<i>melanotos</i>	
94	Shoveler	Cape	<i>Spatula</i>	<i>smithii</i>	
95	Duck	African Black	<i>Anas</i>	<i>sparsa</i>	
96	Duck	Yellow-billed	<i>Anas</i>	<i>undulata</i>	
97	Teal	Red-billed	<i>Anas</i>	<i>erythrorhyncha</i>	
98	Teal	Cape	<i>Anas</i>	<i>capensis</i>	
99	Teal	Blue-billed	<i>Spatula</i>	<i>hottentota</i>	
102	Pochard	Southern	<i>Netta</i>	<i>erythrophthalma</i>	

103	Duck	Maccoa	<i>Oxyura</i>	<i>maccoa</i>	
104	Duck	White-backed	<i>Thalassornis</i>	<i>leuconotus</i>	
119	Falcon	Amur	<i>Falco</i>	<i>amurensis</i>	
130	Kite	Black-winged	<i>Elanus</i>	<i>caeruleus</i>	
154	Buzzard	Common	<i>Buteo</i>	<i>buteo</i>	
159	Sparrowhawk	Black	<i>Accipiter</i>	<i>melanoleucus</i>	
167	Harrier	African Marsh	<i>Circus</i>	<i>ranivorus</i>	
185	Spurfowl	Swainson's	<i>Pternistis</i>	<i>swainsonii</i>	
189	Quail	Common	<i>Coturnix</i>	<i>coturnix</i>	
192	Guineafowl	Helmeted	<i>Numida</i>	<i>meleagris</i>	
203	Crake	Black	<i>Zapornia</i>	<i>flavirostra</i>	
208	Swamphen	African	<i>Porphyrio</i>	<i>madagascariensis</i>	
210	Moorhen	Common	<i>Gallinula</i>	<i>chloropus</i>	
212	Coot	Red-knobbed	<i>Fulica</i>	<i>cristata</i>	
214	Crane	Grey Crowned	<i>Balearica</i>	<i>regulorum</i>	Endangered
216	Crane	Blue	<i>Grus</i>	<i>paradisea</i>	Near Threatened
228	Jacana	African	<i>Actophilornis</i>	<i>africanus</i>	
233	Plover	Common Ringed	<i>Charadrius</i>	<i>hiaticula</i>	
237	Plover	Kittlitz's	<i>Charadrius</i>	<i>pecuarius</i>	
238	Plover	Three-banded	<i>Charadrius</i>	<i>tricoloris</i>	
242	Lapwing	Crowned	<i>Vanellus</i>	<i>coronatus</i>	
245	Lapwing	Blacksmith	<i>Vanellus</i>	<i>armatus</i>	
247	Lapwing	African Wattled	<i>Vanellus</i>	<i>senegallus</i>	
250	Snipe	African	<i>Gallinago</i>	<i>nigripennis</i>	
253	Stint	Little	<i>Calidris</i>	<i>minuta</i>	
256		Ruff	<i>Calidris</i>	<i>pugnax</i>	
258	Sandpiper	Common	<i>Actitis</i>	<i>hypoleucos</i>	
262	Sandpiper	Marsh	<i>Tringa</i>	<i>stagnatilis</i>	
263	Greenshank	Common	<i>Tringa</i>	<i>nebularia</i>	
264	Sandpiper	Wood	<i>Tringa</i>	<i>glareola</i>	
269	Avocet	Pied	<i>Recurvirostra</i>	<i>avosetta</i>	
270	Stilt	Black-winged	<i>Himantopus</i>	<i>himantopus</i>	
275	Thick-knee	Spotted	<i>Burhinus</i>	<i>capensis</i>	
288	Gull	Grey-headed	<i>Chroicocephalus</i>	<i>cirrocephalus</i>	
304	Tern	White-winged	<i>Chlidonias</i>	<i>leucopterus</i>	
305	Tern	Whiskered	<i>Chlidonias</i>	<i>hybrida</i>	
311	Pigeon	Speckled	<i>Columba</i>	<i>guinea</i>	

314	Dove	Red-eyed	<i>Streptopelia</i>	<i>semitorquata</i>	
316	Dove	Cape Turtle	<i>Streptopelia</i>	<i>capicola</i>	
317	Dove	Laughing	<i>Spilopelia</i>	<i>senegalensis</i>	
318	Dove	Namaqua	<i>Oena</i>	<i>capensis</i>	
343	Cuckoo	Red-chested	<i>Cuculus</i>	<i>solitarius</i>	
344	Cuckoo	Black	<i>Cuculus</i>	<i>clamosus</i>	
352	Cuckoo	Diederik	<i>Chrysococcyx</i>	<i>caprius</i>	
359	Owl	Western Barn	<i>Tyto</i>	<i>alba</i>	
383	Swift	White-rumped	<i>Apus</i>	<i>caffer</i>	
385	Swift	Little	<i>Apus</i>	<i>affinis</i>	
387	Swift	African Palm	<i>Cypsiurus</i>	<i>parvus</i>	
390	Mousebird	Speckled	<i>Colius</i>	<i>striatus</i>	
392	Mousebird	Red-faced	<i>Urocolius</i>	<i>indicus</i>	
394	Kingfisher	Pied	<i>Ceryle</i>	<i>rudis</i>	
404	Bee-eater	European	<i>Merops</i>	<i>apiaster</i>	
431	Barbet	Black-collared	<i>Lybius</i>	<i>torquatus</i>	
450	Woodpecker	Cardinal	<i>Dendropicops</i>	<i>fuscescens</i>	
458	Lark	Rufous-naped	<i>Mirafra</i>	<i>africana</i>	
460	Lark	Sabota	<i>Calendulauda</i>	<i>sabota</i>	
474	Lark	Spike-heeled	<i>Chersomanes</i>	<i>albofasciata</i>	
488	Lark	Red-capped	<i>Calandrella</i>	<i>cinerea</i>	
493	Swallow	Barn	<i>Hirundo</i>	<i>rustica</i>	
495	Swallow	White-throated	<i>Hirundo</i>	<i>albigularis</i>	
502	Swallow	Greater Striped	<i>Cecropis</i>	<i>cucullata</i>	
503	Swallow	Lesser Striped	<i>Cecropis</i>	<i>abyssinica</i>	
504	Swallow	South African Cliff	<i>Petrochelidon</i>	<i>spilodera</i>	
506	Martin	Rock	<i>Ptyonoprogne</i>	<i>fuligula</i>	
507	Martin	Common House	<i>Delichon</i>	<i>urbicum</i>	
509	Martin	Brown-throated	<i>Riparia</i>	<i>paludicola</i>	
510	Martin	Banded	<i>Riparia</i>	<i>cincta</i>	
522	Crow	Pied	<i>Corvus</i>	<i>albus</i>	
545	Bulbul	Dark-capped	<i>Pycnonotus</i>	<i>tricolor</i>	
552	Thrush	Kurrichane	<i>Turdus</i>	<i>libonyana</i>	
557	Thrush	Groundscraper	<i>Turdus</i>	<i>litsitsirupa</i>	
568	Wheatear	Capped	<i>Oenanthe</i>	<i>pileata</i>	
570	Chat	Familiar	<i>Oenanthe</i>	<i>familiaris</i>	
575	Chat	Ant-eating	<i>Myrmecocichla</i>	<i>formicivora</i>	
576	Stonechat	African	<i>Saxicola</i>	<i>torquatus</i>	
581	Robin-Chat	Cape	<i>Cossypha</i>	<i>caffra</i>	

606	Warbler	African Reed	<i>Acrocephalus</i>	<i>baeticatus</i>	
629	Cisticola	Zitting	<i>Cisticola</i>	<i>juncidis</i>	
630	Cisticola	Desert	<i>Cisticola</i>	<i>aridulus</i>	
631	Cisticola	Cloud	<i>Cisticola</i>	<i>textrix</i>	
634	Cisticola	Wing-snapping	<i>Cisticola</i>	<i>ayresii</i>	
637		Neddicky	<i>Cisticola</i>	<i>fulvicapilla</i>	
646	Cisticola	Levaillant's	<i>Cisticola</i>	<i>tinniens</i>	
649	Prinia	Tawny-flanked	<i>Prinia</i>	<i>subflava</i>	
650	Prinia	Black-chested	<i>Prinia</i>	<i>flavicans</i>	
664	Flycatcher	Southern Black	<i>Melaenornis</i>	<i>pammelaina</i>	
665	Flycatcher	Fiscal	<i>Melaenornis</i>	<i>silens</i>	
686	Wagtail	Cape	<i>Motacilla</i>	<i>capensis</i>	
692	Pipit	African	<i>Anthus</i>	<i>cinnamomeus</i>	
694	Pipit	Plain-backed	<i>Anthus</i>	<i>leucophrys</i>	
703	Longclaw	Cape	<i>Macronyx</i>	<i>capensis</i>	
707	Fiscal	Southern	<i>Lanius</i>	<i>collaris</i>	
723	Bushshrike	Grey-headed	<i>Malaconotus</i>	<i>blanchoti</i>	
734	Myna	Common	<i>Acridotheres</i>	<i>tristis</i>	
737	Starling	Cape	<i>Lamprotornis</i>	<i>nitens</i>	
746	Starling	Pied	<i>Lamprotornis</i>	<i>bicolor</i>	
772	Sunbird	Amethyst	<i>Chalcomitra</i>	<i>amethystina</i>	
780	Sparrow-Weaver	White-browed	<i>Plocepasser</i>	<i>mahali</i>	
784	Sparrow	House	<i>Passer</i>	<i>domesticus</i>	
786	Sparrow	Cape	<i>Passer</i>	<i>melanurus</i>	
803	Weaver	Southern Masked	<i>Ploceus</i>	<i>velatus</i>	
805	Quelea	Red-billed	<i>Quelea</i>	<i>quelea</i>	
808	Bishop	Southern Red	<i>Euplectes</i>	<i>orix</i>	
812	Bishop	Yellow-crowned	<i>Euplectes</i>	<i>afer</i>	
814	Widowbird	White-winged	<i>Euplectes</i>	<i>albonotatus</i>	
816	Widowbird	Fan-tailed	<i>Euplectes</i>	<i>axillaris</i>	
818	Widowbird	Long-tailed	<i>Euplectes</i>	<i>progne</i>	
820	Finch	Red-headed	<i>Amadina</i>	<i>erythrocephala</i>	
837	Firefinch	Red-billed	<i>Lagonosticta</i>	<i>senegala</i>	
838	Waxbill	Orange-breasted	<i>Amandava</i>	<i>subflava</i>	
843	Waxbill	Common	<i>Estrilda</i>	<i>astrild</i>	
844		Quailfinch	<i>Ortygospiza</i>	<i>atricollis</i>	
846	Whydah	Pin-tailed	<i>Vidua</i>	<i>macroura</i>	
857	Canary	Cape	<i>Serinus</i>	<i>canicollis</i>	

859	Canary	Yellow-fronted	<i>Crithagra</i>	<i>mozambica</i>	
860	Canary	Black-throated	<i>Crithagra</i>	<i>atrogularis</i>	
867	Seedeater	Streaky-headed	<i>Crithagra</i>	<i>gularis</i>	
1104	Thrush	Karoo	<i>Turdus</i>	<i>smithi</i>	
1172	White-eye	Cape	<i>Zosterops</i>	<i>virens</i>	
4126	Lark	Eastern Long-billed	<i>Certhilauda</i>	<i>semitorquata</i>	
4142	Sparrow	Southern Grey-headed	<i>Passer</i>	<i>diffusus</i>	

5.3.7. Surface Water

Driefontein prospecting area falls within the Olifants Water Management Area. The site is located in quaternary catchment which is B12D (see Figure 11).

There are a number of non- perennial streams occurring within the proposed prospecting right area. Some streams are flowing towards the western portion of the boundary whilst some are flowing to the easterly direction towards the Steelpoort River.

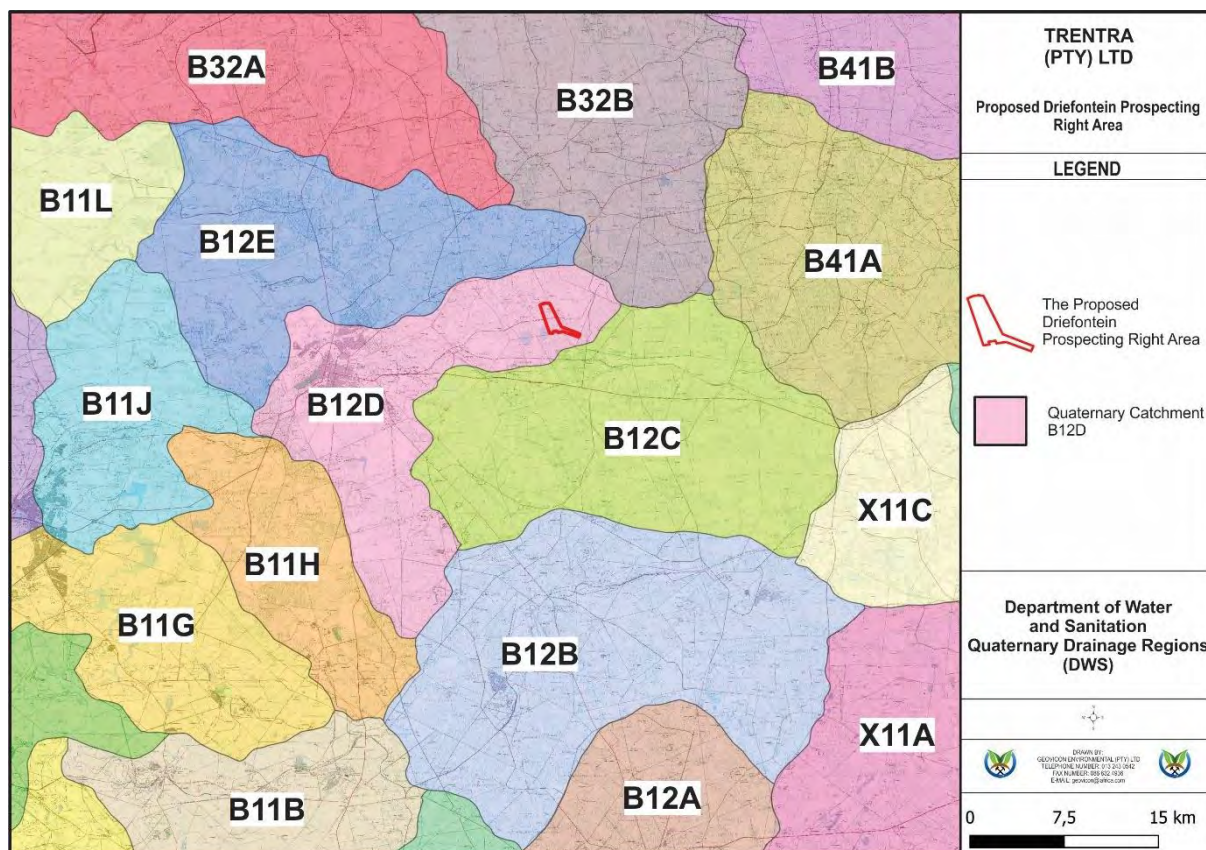

Figure 11: Quaternary catchment areas of the proposed prospecting area.

Table 13: Summary of Quaternary Catchments

	B12D
Drains into	Olifants River
Size in km²	365
Mean annual precipitation (mm)	702.80
Evaporation (mm)	2030.80
Mean annual surface runoff (mm)	47.90

River diversions

No river diversions are planned for the prospecting activities covered by this report.

Water Use

The likely downstream users were determined by examining aerial photography and literature surveys.

The downstream users were therefore considered in the stream. The downstream usage classes are evaluated below:

- Domestic users –local inhabitants may consume this river water and will likely also use the water for laundry.
- Recreational users – it is likely that local inhabitants will swim in the streams.
- Aquatic users – fishing.
- Irrigation users – the river water is might to be used for small-scale or informal irrigation.
- Livestock – the river water is likely to be used for drinking by livestock.

Water Authority

The catchment area is government water-controlled catchment. The authority in charge is the Department of Water and Sanitation (Mpumalanga Regional Office).

5.3.8. Groundwater**5.3.8.1. Aquifer classification.**

According to literature the Karoo Supergroup sediments typically act as secondary aquifers (intergranular and fractured rock aquifers). However, the multi-layered weathering system present on these rocks could prove to have up to two aquifer systems present in the form of a shallow, regolith aquifer with a weathered, intergranular soft rock base associated with the contact of fresh bedrock and the weathering zone; and a fractured bedrock aquifer. These aquifer systems are discussed below.

Saturated Zone

In the saturated zone, at least four aquifer types may be inferred from knowledge of the geology of the area:

- A shallow aquifer formed in the weathered zone, perched on the fresh bedrock.
- An intermediate aquifer formed by fracturing of the Karoo sediments.
- Aquifers formed within the more permeable coal seams and sandstone layers.
- Aquifers associated with the contact zones of the dolerite intrusives.

Although these aquifers vary considerably regarding geohydrological characteristics, they are seldom observed as isolated units. Usually, they would be highly interconnected by means of fractures and

intrusions. Groundwater will thus flow through the system by means of the path of least resistance in a complicated manner that might include any of these components.

Shallow perched aquifer

A near surface weathered zone is comprised of transported colluvium and *in-situ* weathered sediments and is underlain by consolidated sedimentary rocks (sandstone, shale and coal). Groundwater flow patterns usually follow the topography, often coming very close to surface in topographic lows, sometimes even forming natural springs. Experience of Karoo geohydrology indicates that recharge to the perched groundwater aquifer is relatively high, up to 3% of the Mean Annual Precipitation (MAP).

Fractured Karoo rock aquifers

The host geology of the area consists of consolidated sediments of the Karoo Supergroup and consists mainly of sandstone, shale and coal beds of the Vryheid Formation of the Ecca Group. Most of the groundwater flow will be along the fracture zones that occur in the relatively competent host rock. The geology map does not indicate any major fractures zones in this area, but from experience it can be assumed that numerous major and minor fractures do exist in the host rock. These conductive zones effectively interconnect the strata of the Karoo sediments, both vertically and horizontally into a single, but highly heterogeneous and anisotropic unit.

Aquifers associated with coal seams

The coal seam forms a layered sequence within the hard rock sedimentary units. The margins of coal seams or plastic partings within coal seams are often associated with groundwater. The coal itself tends to act as an aquitard allowing the flow of groundwater at the margins.

Aquifers associated with dolerite intrusives

Dolerite intrusions in the form of dykes and sills are common in the Karoo Supergroup, and are often encountered in this area. These intrusions can serve both as aquifers and aquifuges. Thick, unbroken dykes inhibit the flow of water, while the baked and cracked contact zones can be highly conductive. These conductive zones effectively interconnect the strata of the Ecca sediments both vertically and horizontally into a single, but highly heterogeneous and anisotropic unit on the scale of mining. These structures thus tend to dominate the flow of groundwater. Unfortunately, their location and properties are rather unpredictable. Their influence on the flow of groundwater is incorporated by using higher than usual flow parameters for the sedimentary rocks of the aquifer.

Unsaturated zone

Although a detailed characterization of the unsaturated zone is beyond the scope of this study, a brief description thereof is supplied.

The unsaturated zone in the proposed mining area is in the order of between 1 and 20 meters thick and consists of colluvial sediments at the top, underlain by residual sandstone/siltstone/mudstone of the Ecca Group that becomes less weathered with depth.

According to the Parsons Classification system, the aquifer could be regarded as a minor aquifer system, but also a sole aquifer system in some cases where groundwater is the only source of domestic water.

5.3.9. Sensitive Landscapes

Trentra (Pty) Limited recognises that all streams and wetlands should be treated as sensitive landscapes. Sensitive landscapes include vulnerable, endangered and critically endangered ecosystems; all water courses and wetland areas. Sensitive areas also include all critical biodiversity

areas, ecological support areas; South African conservation areas, South African protected areas; and strategic water resource areas. To this extent, Geovicon Environmental (Pty) Limited an independent consultant, undertook a desktop study over the Driefontein prospecting right area to determine the presence of any sensitive areas. According to the study there are sites that resembles sensitive landscapes which were identified in close proximity to the site. See **Appendix D** for the National Web Based Environmental Screening Tool Report.

Mucina & Rutherford (2006) describes the vegetation that represent the above-mentioned vegetation types. The proposed Driefontein prospecting project falls within the Rand Highveld Grassland vegetation type (Gm 11) / ecosystem of the Mesic Highveld Grassland Bioregion in the Grassland Biome of South Africa.

The proposed Driefontein prospecting area is situated within a vulnerable ecosystem, namely the Rand Highveld Grassland (Gm 11) ecosystem. According to Government Notice 1002, (Government Gazette No. 34809 9 December 2011), vulnerable ecosystems are ecosystems that have undergone degradation of ecological structure, function or composition as a result of human intervention, although they are not endangered or critically endangered ecosystems (Figure 12).

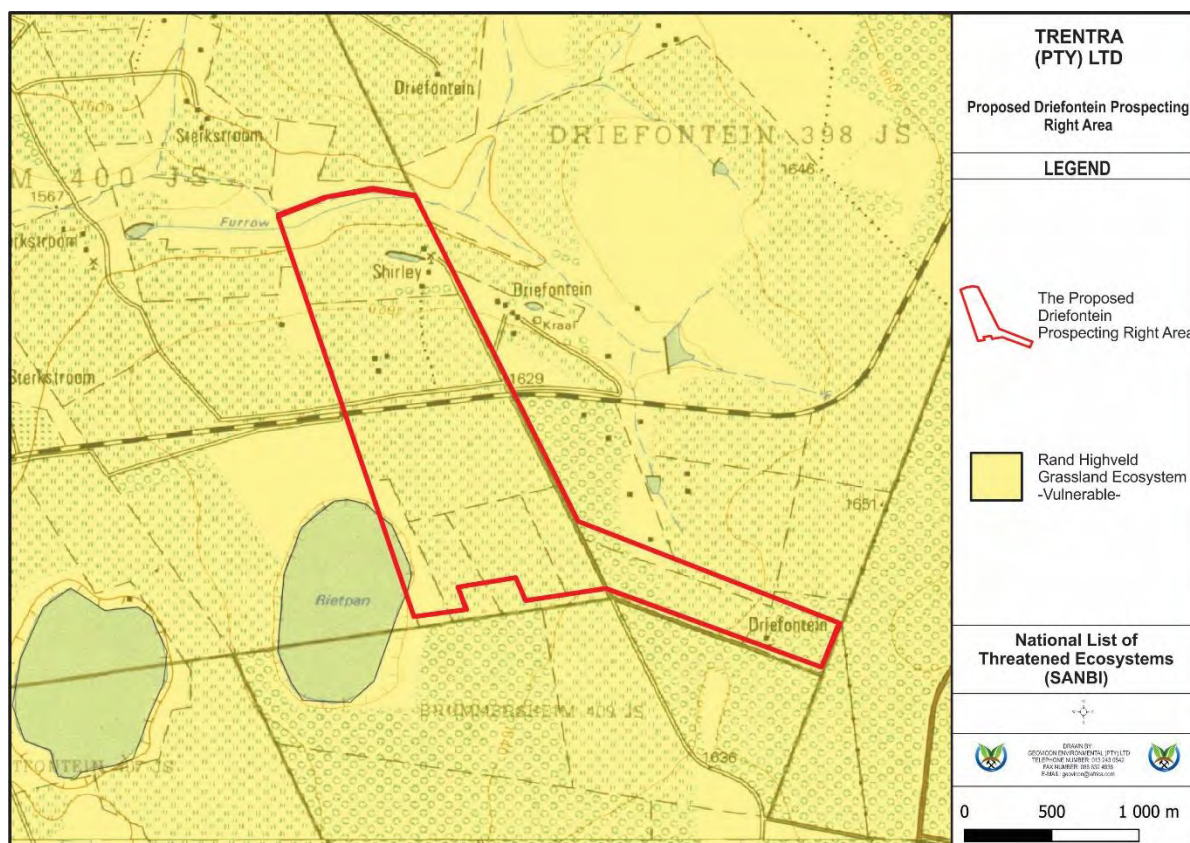

Figure 12: National Threatened Ecosystems in the vicinity of the proposed Driefontein prospecting area

The proposed Driefontein prospecting right area is situated in the vicinity of a Strategic Water Source Area of South Africa, namely the Northern Highveld Strategic Water Source Area, which is a groundwater source (Figure 13).

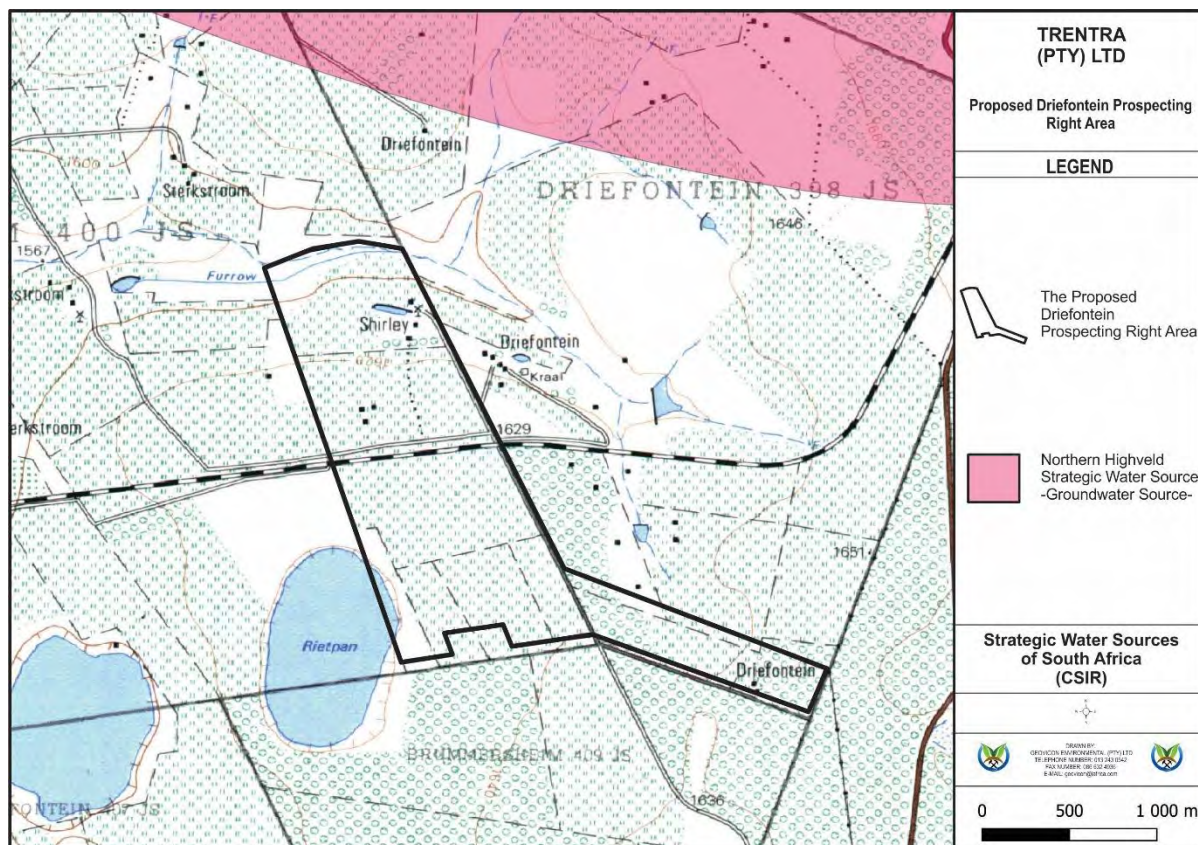

Figure 13: Strategic Water Sources of South Africa in the vicinity of the proposed Driefontein prospecting right area

The proposed Driefontein prospecting right area is not situated in the vicinity of any National River Freshwater Ecosystem Priority Area

According to the South African National Biodiversity Institute, GIS-based electronic application, 2018: National Biodiversity Assessment - National Wetlands Map 5, the identified wetland areas are situated in the vicinity of the following wetland types, seepage wetlands, channelled valley bottom wetlands and depressions/ pans (Figure 14) falling into the Mesic Highveld Grassland, Group 4 wetland vegetation/ ecosystem type (Figure 15).

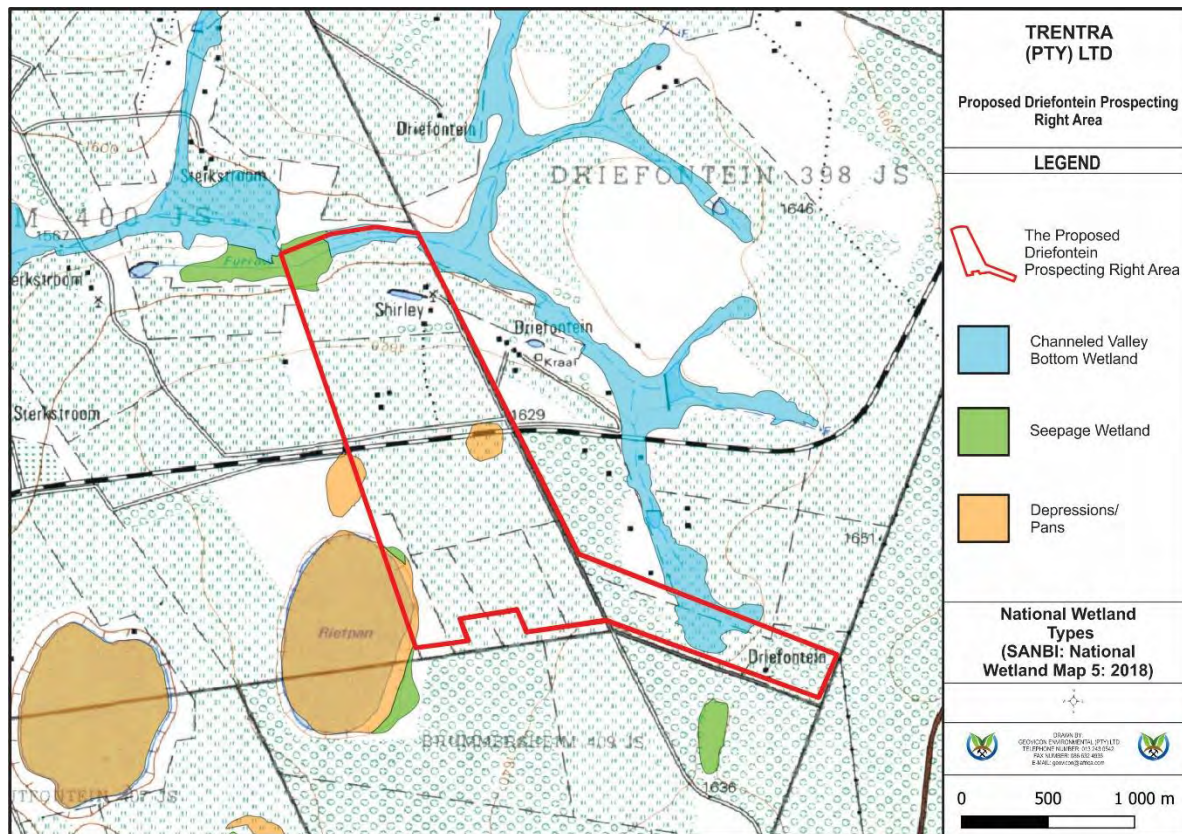

Figure 14: National Wetland Types in the vicinity of the proposed Driefontein prospecting right area

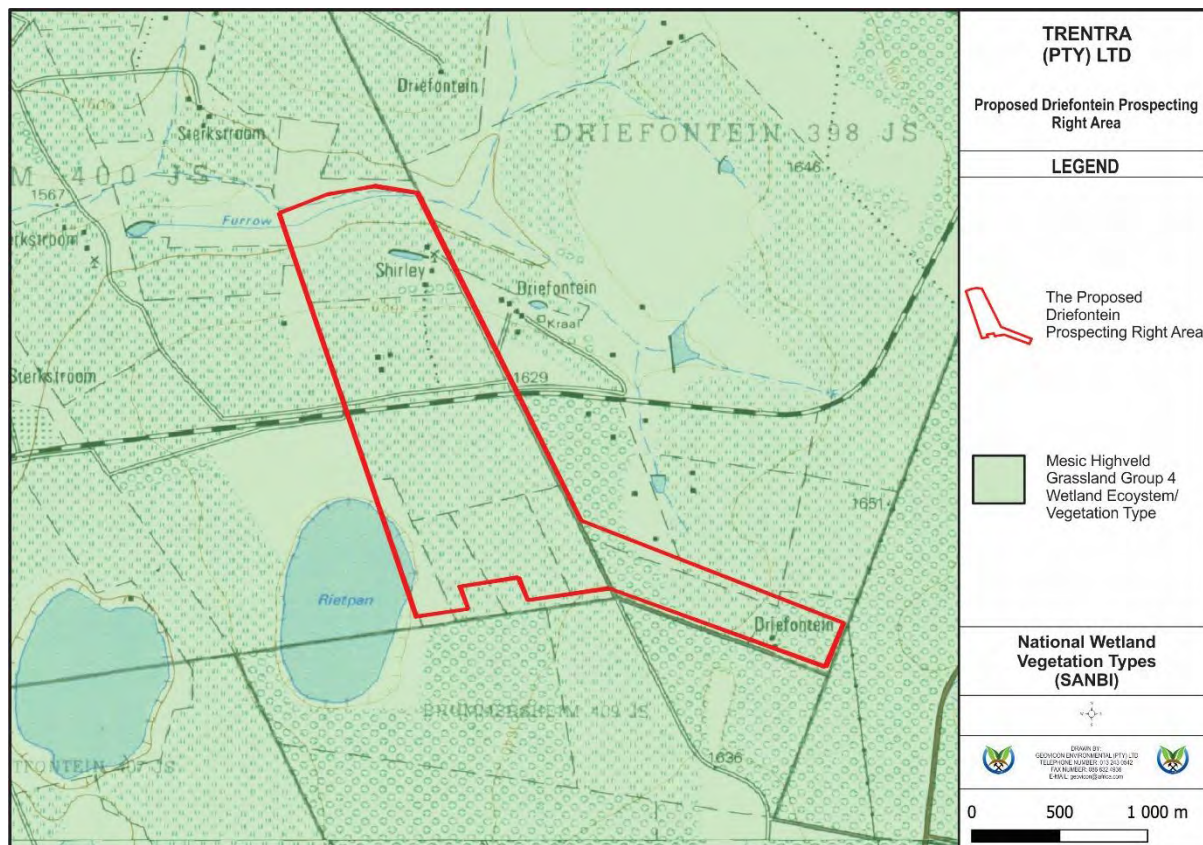

Figure 15: National wetland vegetation types in the vicinity of the proposed Driefontein prospecting right area

According to the Mpumalanga Biodiversity Sector Plan GIS based electronic application (MTPA, 2019), the proposed Driefontein prospecting right area is situated over terrestrial assessment categories of mainly Heavily Modified Areas and Other Natural Areas followed by Moderately Modified Old Lands and Critical Biodiversity Areas. Figure 16 below provides a visual indication of the above-mentioned statement (Mpumalanga Biodiversity Sector Plan Terrestrial Assessment: MTPA 2019).

Heavily modified areas are described as areas that are currently transformed and where biodiversity and ecological function has been lost to the point that it is not worth considering for conservation at all.

According to the MBSP Handbook (2015), Ecological Support Area Local Corridor areas are described as finer-scale alternative pathways that build resilience into the corridor network by ensuring connectivity between climate change focal areas, reducing reliance on single landscape-scale corridors.

Moderately Modified – Old lands are defined as areas which were modified within the last 80 years but were at some point abandoned, including old mines and old cultivated lands, collectively termed “old lands”; and “Heavily Modified”, meaning areas that are currently transformed and where biodiversity and ecological function has been lost to the point that it is not worth considering for conservation at all.

According to the MBSP Handbook (2015) Critical Biodiversity Areas (CBAs) are described as all areas required to meet biodiversity pattern and process targets; Critically Endangered ecosystems, critical linkages (corridor pinch-points) to maintain connectivity; CBAs are areas of high biodiversity value that must be maintained in a natural state. Critical Biodiversity Areas are further subdivided into categories CBA irreplaceable and CBA optimal areas. The category of CBA Irreplaceable includes: (1) Areas required to meet targets and with irreplaceability values of more than 80%; (2) Critical linkages or pinch-points in the landscape that must remain natural; (3) Critically Endangered Ecosystems. The category of CBA optimal are the areas optimally located to meet both the various biodiversity targets and other criteria defined in the analysis. Although these areas are not ‘irreplaceable’ they are the most efficient land configuration to meet all biodiversity targets and design criteria.

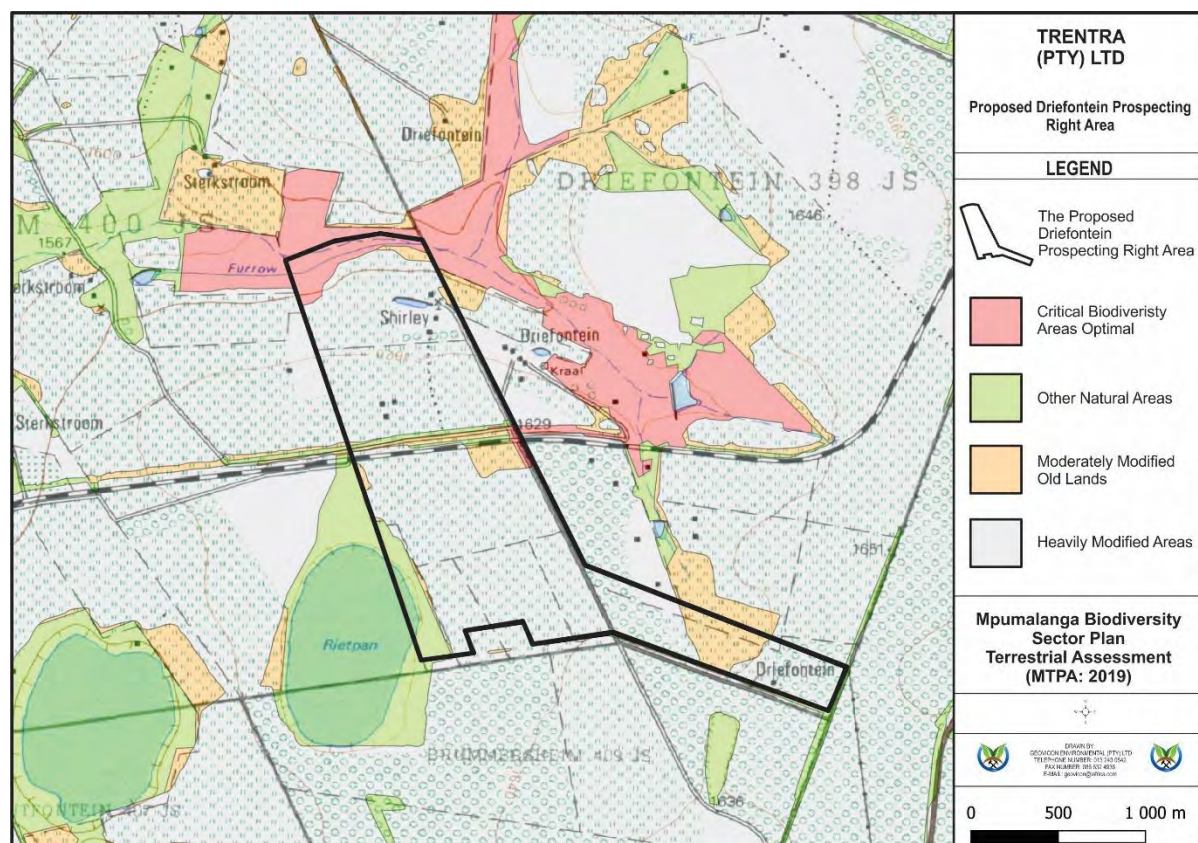

Figure 16: Mpumalanga Biodiversity Sector Plan Terrestrial Assessment for the proposed Driefontein prospecting right area

According to the Mpumalanga Biodiversity Sector Plan GIS -based electronic application the proposed Driefontein prospecting right area is primarily situated over freshwater assessment categories of Heavily Modified Areas, Other Natural Areas as well as Ecological Support Area Wetlands and Dams (Figure 17).

Heavily Modified Areas are described as areas in which significant or complete loss of natural habitat and ecological function has taken place due to activities such as ploughing, building of dams, hardening of surfaces, open-cast mining, cultivation, and so on.

Other Natural Areas are defined as areas that have not been identified as a priority in the current systematic biodiversity plan but retain most of their natural character and perform a range of biodiversity and ecological infrastructural functions.

ESA Wetlands are described as all non-FEPA wetlands. Although not classed as FEPAs, these wetlands support the hydrological functioning of rivers, water tables and freshwater biodiversity, as well as providing a host of ecosystem services through the ecological infrastructure that they provide. The proposed prospecting area is also situated over protected area wetlands.

Dams are described as artificial water bodies that have impacted on wetland or river ecosystems. These areas may still have a recharge effect on wetlands, groundwater and river systems and may support river- or water-dependent fauna and flora, such as water birds and wetland vegetation.

The proposed Driefontein prospecting right area is not situated in the vicinity of any of the South African National Conservation Areas or any of the South African Protected Areas.

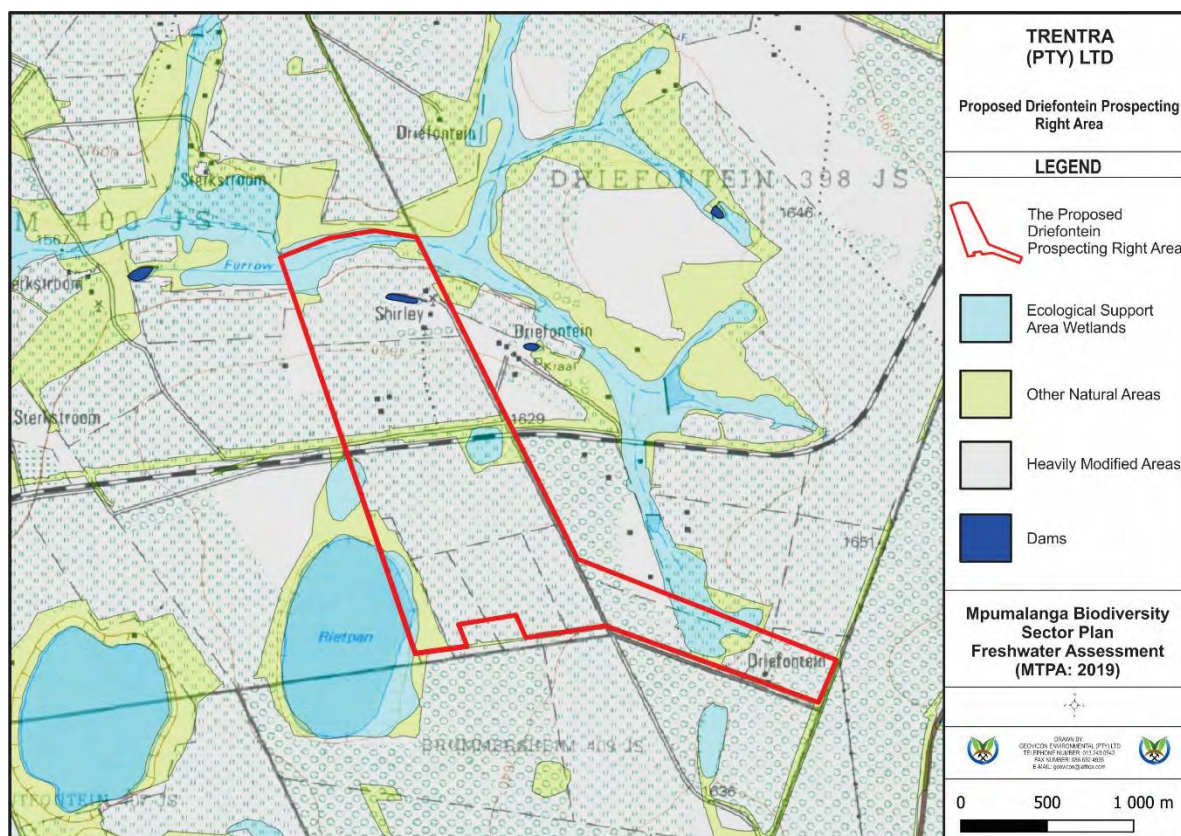

Figure 17: Mpumalanga Biodiversity Sector Plan Freshwater Assessment for the proposed Driefontein prospecting right area

5.3.10. Air Quality

Potentially air pollution from human activities may arise as a result of particulates entering the atmosphere. The sources of air pollution from human activities comprise of three broad categories i.e., stationary sources (agriculture, mining, quarrying, manufacturing, mineral products, industries and power generation), community sources (homes or buildings, municipal waste and sewage sludge incinerators, fireplaces, cooking facilities, laundry services and cleaning plants) and mobile sources (combustion-engine vehicles and fugitive emissions from vehicle traffic). Air pollutants are generally classified into suspended particulate matter (dust, fumes, mists and smokes), gaseous pollutants (gases and vapours) and odours.

Assessment of the proposed prospecting right area has determined that all three categories of air pollution sources are found at the proposed area.

5.3.11. Noise

The proposed project area is predominantly a farming area. Noise from the area is mainly from farming activities with use of associated infrastructure and land use activities. Another potential noise sources from the area may be emanating from the road (R104 road) and the surrounding land uses.

5.3.12. Socio-Economic Status

The proposed prospecting project is situated within Steve Tshwete Local Municipality, within the Nkangala District Municipality, Mpumalanga. Steve Tshwete Local Municipality is one of the six municipalities within the Nkangala District Municipality and located at the centre of the district municipality; it is also the seat of Nkangala District Municipality. The municipality has a coal mining and

agriculture locational advantage and has been named one of the top 10 best run municipalities in South Africa with an unemployment rate of 18,8% which is lower than the national unemployment rate. The primary economic hub in the region is Middelburg, followed by Hendrina and a number of other settlements and villages. STLM is situated on the intersection between two national corridors, the Maputo Development Corridor (N4), as well as the Richards Bay Corridor (N11) which present an opportunity for exports.

5.3.12.1. Population density and growth

According to Statistic South Africa, in 2011 this municipality had a population of 229 831 with a 4.7 % annual population growth rate, which put it to approximately 276 181 in 2015. The unemployment rate is around 19.7 %. The municipality has over 73 000 formal households with access to basic municipal services. The majority of the population are male, comprising just less than 52% of all residents and approximately 74% of the total are Africans. The economically active age range, between 20 and 39 comprises 40% of the total population, with the majority being male which is due to the role of mining, manufacturing and agricultural sectors in the municipality. There is also a relatively large youth population (less than 20 years of age) which indicates that there is a high demand for education within the region.

5.3.12.2. Major economic activities and sources of employment

The major economic activities in the Steve Tshwete Local Municipality (STLM) are those associated with mining, manufacturing, agriculture and tourism and the municipality is home to a number of large industries, including Columbus Steel, coal mining, and Eskom power generation which present supply chain participation and distribution opportunities. Coal mining accounts for 45,8% of the total municipal GDP, the highest contributor by any economic sector in STLM. The manufacturing sector is the second contributor which contributes 17,2% to STLM's GDP, which is higher than provincial sector contribution.

5.3.12.3. Employment Profile

The coal mining industry employs approximately 90 000 people. About 87 % of these are semi-skilled or unskilled, and they support an estimated 470 000 dependants. Mining methods are, however, changing from the traditional labour-intensive underground mining to capital intensive, low-labour opencast mining, which is leading to increased unemployment amongst the semi- and unskilled workers.

However, coal is a non-renewable resource, and as such, has to be mined and utilised with great responsibility. Government policy, set out in the White Papers on Energy Policy (1986) and Minerals Policy (1986), aims, inter alia, at optimum efficiency of mining and utilisation of the country's coal reserves (11 % of the world total). The government recognises the inevitable impact and drives to strike a balance between mining and the preservation of the human and natural environments (Depart. of Agriculture, 1990).

SECTION SIX

ENVIRONMENTAL IMPACT ASSESSMENT

6. ENVIRONMENTAL IMPACT ASSESSMENT

6.1. ENVIRONMENTAL IMPACT ASSESSMENT PROCESS FOLLOWED

6.1.1. Approach to Environmental Impact Assessment

The term 'environment' is used in the broadest sense in an EIA. It covers the physical, biological, social, economic, cultural, historical, institutional and political environments.

An Environmental Impact Assessment is a good planning tool. It identifies the environmental consequences of a proposed project from the beginning and helps to ensure that the project, over its life cycle, will be environmentally acceptable and integrated into the surrounding environment in a sustainable way.

6.1.2. Environmental Impact Assessment Process Followed

Under Section 24 of the National Environmental Management Act (NEMA), the Minister promulgated the regulations pertaining to environmental impact assessments (EIA Regulations, 2014) under Government Notice No. 326 in Government Gazette 38282 of 4 December 2014. These EIA regulations repealed the 2010 EIA regulations and therefore any process relating to environmental authorisations must be undertaken under the EIA Regulations, 2014.

Chapter 4 of the EIA Regulations, 2014 deals with the provisions for application for environmental authorisation. In view of the above, Trentra (Pty) Limited is obliged to comply with provisions of Chapter 4 for the intended environmental authorisation application for the activities (listed activities) within the proposed project.

Part 2 of chapter 4 of the EIA Regulations, 2014 contemplate process to be undertaken for the application for environmental authorisation for the proposed project, which is the BAR process. The process to be followed is described below.

6.1.2.1. Pre-application consultation with the Competent Authority

In terms of section 24D (1) of the National Environmental Management Act, 1998 (Act 107 of 1998), the Minister responsible for mineral resources is the competent authority for environmental matters relating to mining and associated activities. In view of the above, the application for the environmental authorisation for the proposed project was submitted to the Department of Mineral Resources and Energy (DMRE), Mpumalanga Regional Office for their consideration and decision making.

6.1.2.2. BAR Phase

In compliance with Regulation 19 of the EIA Regulations, 2014, the BAR and EMPr will be submitted to the competent authority within 90 days after the acknowledgement of the environmental authorisation application.

As part of the public participation, the draft BAR and EMPr is made available to the competent authority, potential and registered interested and affected parties for their comment for a period of 30 days during the EIA phase.

6.1.2.3. Information Gathering

Environmental baseline data has been obtained via desktop studies, pertaining to surface water, geohydrological data, topographical analyses, soil surveys, vegetation surveys, wetland surveys and geological conditions. The data accumulated and analysed is sufficient to gain a baseline indication of the present state of the environment. The use of this baseline study for impact assessments is thus justified and reliable conclusions could be made.

6.1.2.4. Decision on the BAR application

In compliance with Regulation 20 of the EIA Regulations, 2014, the competent authority will within 107 days of receipt of the BAR and EMPr grant or refuse the environmental authorisation.

6.2. ENVIRONMENTAL IMPACT ASSESSMENT METHODOLOGY

The following prediction and evaluation of impacts is based on the proposed Driefontein prospecting area and associated activities.

The evaluation distinguishes between significantly adverse and beneficial impacts and allocates significance against national regulations, standards and quality objectives governing:

- Health & Safety;
- Protection of Environmentally Sensitive Areas;
- Land use; and
- Pollution levels.

Irreversible impacts are also identified. See Table 14 for the results.

The significance of the impacts is determined through the consideration of the following criteria:

Probability	: likelihood of the impact occurring
Area (Extent)	: the extent over which the impact will be experienced.
Duration	: the period over which the impact will be experienced.
Intensity	: the degree to which the impact affects the health and welfare of humans and the environment (includes the consideration of unknown risks, reversibility of the impact, violation of laws, precedents for future actions and cumulative effects).

Table 14: The above criteria are expressed for each impact in tabular form according to the following definitions:

Probability	Definition
Low	There is a slight possibility (0 – 30%) that the impact will occur.
Medium	There is a 30 –70% possibility that the impact will occur.
High	The impact is definitely expected to occur (70% +) or is already occurring.
Area (Extent)	Definition
Small	0 – 40 ha
Medium	40 – 200 ha
Large	200 + ha
Duration	Definition
Short	0 – 5 years
Medium	5 – 50 years
Long	51 – 200 years

Permanent	200 + years
Intensity	Definition
Low	Does not contravene any laws. Is within environmental standards or objectives. Will not constitute a precedent for future actions. Is reversible. Will have a slight impact on the health and welfare of humans or the environment.
Medium	Does not contravene any laws. Will not constitute a precedent for future actions. Is not within environmental standards or objectives. Is not irreversible. Will have a moderate impact on the health and welfare of humans or the environment.
High	Contravene laws. May constitute a precedent for future actions. Is not within environmental standards or objectives. Is irreversible. Will have a significant impact on the health and welfare of humans or the environment.
Significance and Risk Category	Definition
Negligible	The impact/risk is insubstantial and does not require management
Low	The impact/risk is of little importance, but requires management
Medium	The impact/risk is important; management is required to reduce negative impacts to acceptable levels
High	The impact/risk is of great importance, negative impacts could render options or the entire project unacceptable if they cannot be reduced or counteracted by significantly positive impacts, and management of these impacts is essential
Positive (No risk identified)	The impact, although having no significant negative impacts, may in fact contribute to environmental or economical health

6.3. RESULTS OF THE ENVIRONMENTAL IMPACT ASSESSMENT

6.3.1. Assessment of Driefontein prospecting area impacts/risks

Table 15: Results of the Environmental Impact Assessment for Driefontein prospecting area.

6.3.1.1. Construction Phase

NATURE OF THE IMPACT	ENVIRONMENTAL ASPECT	IMPACT ASSESSMENT					MITIGATION MEASURES
		E	P	D	I	S	
PRE-CONSTRUCTION AND CONSTRUCTION PHASES							
Site Establishment: Establishment of the access (tracks) to the prospecting site, Establishment of the campsite, Site physical surveying and pegging of drilling sites							
<p>The establishment of access, campsite and the surveying with pegging of the drilling sites may result in the stripping of soils if the site establishment of not properly conducted. This may result in the loss of soils and erosion that may render the area unusable.</p> <p>During site establishment, machinery and vehicles used for the prospecting operation may result in hydrocarbon leakages, which may result in the contamination of the soils within the access tracks, campsite and drilling sites.</p>	Soil/Land capability	Without mitigation					<p>Establishment of the site will be undertaken according to the prospecting method statement.</p> <p>No soil stripping will be allowed during site establishment.</p> <p>Ensure minimal disturbance of soil when conducting geophysical surveys and geological mapping (if necessary).</p> <p>Any area that may result into the disturbance of the soils must be rehabilitated immediately on discovery.</p> <p>Machinery to be used for the operation will be of good working conditions. Any hydrocarbon spill from the site establishment will be remediated as soon as possible.</p>
		S	L	S	M	M	
		With mitigation					
		S	L	S	L	L	
	Land use	Without mitigation					

NATURE OF THE IMPACT	ENVIRONMENTAL ASPECT	IMPACT ASSESSMENT					MITIGATION MEASURES
		E	P	D	I	S	
PRE-CONSTRUCTION AND CONSTRUCTION PHASES							
<p>Current land use over the area to be used for site establishment will cease completely. This may have an impact on the land owners' livelihood should they not be able to use the land.</p> <p>Drilling activities may infringe the livelihood and operations of activities occurring within and immediately adjacent the prospecting right area.</p>		S	M	S	M	M	<p>Use sites that are unused and that are in the degraded state for the proposed development. This will be done in agreement with the land owner. The siting of the boreholes will be conducted to ensure that rocky ridges, sensitive grass lands, indigenous trees and shrubs, sites of geological importance and farmlands actively used for crop farming are avoided.</p> <p>No-go zones will be instituted around existing infrastructure/facilities and operations occurring within and immediately adjacent to the prospecting right area. No prospecting activities will be undertaken within the instituted no-go zones.</p>
		With mitigation					
		S	L	S	L	L	
<p>The establishment of access and the surveying with pegging of the drilling sites may result in wetland destruction and loss of habitat if the site establishment is not properly conducted.</p>	Sensitive landscape	Without mitigation					<p>Construction activities will be limited to be more than hundred meters from the edge of streams and wetlands.</p> <p>Construction activities will, as far as possible, not be undertaken within the sensitive areas.</p> <p>Should prospecting activities be planned within sensitive areas, the relevant environmental investigations will be conducted in order to define already disturbed areas, for drilling activities.</p>
		S	M	S	M	M	
		With mitigation					
		S	L	S	L	L	
	Natural vegetation	Without mitigation					Use sites with most disturbed vegetation cover for the development.
		S	L	S	L	L	

NATURE OF THE IMPACT	ENVIRONMENTAL ASPECT	IMPACT ASSESSMENT					MITIGATION MEASURES
		E	P	D	I	S	
PRE-CONSTRUCTION AND CONSTRUCTION PHASES							
<p>The establishment of the site (access, campsite and drilling sites) may result in the removal of vegetation cover if the establishment is not done correctly.</p> <p>This may render the land unusable to the land owners after completion of the area.</p> <p>Veld fires can manifest especially during the winter months from the establishment of the site (access, campsite and drilling sites). If not controlled, the fires can destroy large areas of veld and could result in the loss of vegetation to landowners and surrounding land owners.</p>		With mitigation					<p>No strip of topsoil and vegetation will be allowed during site establishment.</p> <p>Ensure minimal disturbance of vegetation when conducting geophysical surveys and geological mapping.</p> <p>Any area that may result into the disturbance of the vegetation cover must be rehabilitated immediately on discovery.</p> <p>Pictures of possible plant species of conservation concern that may be present in the prospecting right area will be made available to the drilling crew for easy identification and avoidance.</p> <p>The making of fire will be strictly prohibited.</p> <p>Firefighting equipment will always be kept at the prospecting site ready, in a good working condition and at an accessible location. Correct fire extinguishers will be used to extinguish the fire. Note that no water on electrical and liquid based fires will be used. The employees will be trained on dealing with fire situation. First aid equipment will be made available at all times.</p> <p>If the fire seems to go out of control, the Fire Brigade from the nearby town will be contacted. Driefontein prospecting right project will establish a working agreement with the Fire Brigade from the nearby town to make themselves available at any time in a case fire are out of control.</p>
		S	L	S	L	N	

NATURE OF THE IMPACT	ENVIRONMENTAL ASPECT	IMPACT ASSESSMENT					MITIGATION MEASURES
		E	P	D	I	S	
PRE-CONSTRUCTION AND CONSTRUCTION PHASES							
							<p>No person shall place, throw or leave, or cause or permit to be placed, thrown or left, any naked light or flame or any burning lighting torch, match, cigarette, tobacco, paper or other burning material on or near any combustible material or inflammable substance where this may cause danger from fire or explosion;</p> <p>No waste material of a combustible nature shall be stored anywhere in quantity sufficient to create a fire hazard;</p> <p>No welding, flame-cutting or flame-heating shall take place unless adequate means are immediately available for extinguishing any fire which may result from such operation;</p> <p>On completion of any welding, flame-cutting or flame-heating, an examination shall be carried out by a competent person to ensure that no fire will result from such operation;</p> <p>All machinery shall be so constructed, installed, operated and maintained as to prevent as far as practical, dangerous heating.</p>
Animal burrows and habitats remaining within the proposed development site may be destroyed during construction. This may result in the migration of remaining animal life away from the affected areas.	Animal Life	Without mitigation					<p>Establishment of the site will be undertaken according to the prospecting method statement.</p> <p>No soil stripping will be allowed during site establishment.</p> <p>Any area that may result into the disturbance of the soils must be rehabilitated immediately on discovery.</p>
		S	L	S	L	L	
		With mitigation					
		S	L	S	L	N	

NATURE OF THE IMPACT	ENVIRONMENTAL ASPECT	IMPACT ASSESSMENT					MITIGATION MEASURES
		E	P	D	I	S	
PRE-CONSTRUCTION AND CONSTRUCTION PHASES							
Poaching of wild animals and livestock by the labourers will result in the loss of wild live and loss of livestock to the land owner.							<p>Use sites with most degraded environment for the site development.</p> <p>Poaching will be prohibited at the prospecting site.</p> <p>Before the drilling activities can commence, a biodiversity specialist must do a site inspection on the proposed marked drilling sites (proposed boreholes) to assess if there are no animal burrows and habitats. If any burrows or habitat exist, the location of the proposed boreholes must be changed.</p>
<p>Exposure of soils during construction by the stripping of vegetation and soils may cause erosion, which may lead to increased silt loads in surface water runoff. This may result in the contamination of the clean water environment.</p> <p>Waste generated from the site may result in the contamination of surface and ground water should not management of such waste be undertaken.</p>	Surface and Ground Water	<p>Without mitigation</p> <p>S L S M M</p> <p>With mitigation</p> <p>S L S L L</p>					<p>Site establishment will not be undertaken within sensitive landscapes. These areas will be avoided. A distance of 100 meters will be created between the sites and the sensitive landscapes. The applicant must also apply for a GA before drilling within 500m of nearby streams and/or wetlands.</p> <p>Avoid stripping of areas within the construction sites.</p> <p>Rehabilitate areas that may have been mistakenly stripped.</p> <p>Storm water upslope of the campsite and drill sites should be diverted around these areas.</p> <p>Proper waste management facilities will be put in place at the campsite and drilling site.</p> <p>Any hydrocarbon spill from the site establishment will be remediated as soon as possible.</p>

NATURE OF THE IMPACT	ENVIRONMENTAL ASPECT	IMPACT ASSESSMENT					MITIGATION MEASURES
		E	P	D	I	S	
PRE-CONSTRUCTION AND CONSTRUCTION PHASES							
Construction activities during the establishment of the site will include material loading and hauling. These activities will result in the mobilisation of particulates that will migrate away from the site to the nearby local residents. This will be a nuisance to the communities and will result in aesthetic impacts associated with fugitive dust emissions. On-site dust fall may have health and nuisance implications to employees at the existing offices.	Air Quality	Without mitigation					Ensure that source specific management measures for Driefontein prospecting area are complied with.
		S	L	S	L	L	
		With mitigation					
		S	L	S	L	N	
The noise level generated from the construction activities may exceed the SANS 10103 Levels for Residential areas and may exceed the maximum rating levels for ambient noise indoors. This may have an impact in the surrounding residents and employees using/delivering the machinery.	Noise	Without mitigation					Ensure that proper management measures as well as technical changes are undertaken to reduce the impacts on surrounding residents and employees. This include ensuring that less noisy equipment is used, that equipment is kept in good working order and that the equipment must be fitted with correct and appropriate noise abatement measures and where possible use white-noise generators instead of tonal reverse alarms on heavy vehicles operating on roads.
		S	L	S	L	L	
		Without mitigation					
		S	L	S	L	N	
The activities undertaken during construction and associated infrastructure will be visible from the nearby roads and properties. However, due to the undulating topography, visibility for the most part will most probably be restricted to short distances.	Visual Aspects	Without mitigation					Inform the land owner on the type of machinery and equipment to be used at the prospecting site. Ensure that lighting is conducted in manner that will reduce the impacts on visual aspects at night times.
		S	L	S	L	L	
		With mitigation					
		S	L	S	L	N	

NATURE OF THE IMPACT	ENVIRONMENTAL ASPECT	IMPACT ASSESSMENT					MITIGATION MEASURES
		E	P	D	I	S	
PRE-CONSTRUCTION AND CONSTRUCTION PHASES							
The site may be located in close proximity to a heritage site and may result in the destruction of the identified heritage site.	Sites of Archaeological and Cultural Importance	Without mitigation					<p>The establishment of the construction infrastructure complex will be such that the development is always away from the any heritage sites.</p> <p>A buffer of more than fifty meters will be created between the grave yards and the proposed site development.</p> <p>A management plan will be drafted for the sustainable preservation of the grave yard should graveyards be identified on site.</p> <p>Any grave site must have access for descendants.</p>
		S	M	S	H	H	
		With mitigation					
		S	L	S	L	L	
The commencement of the proposed area may result in an influx of 'outsiders' seeking jobs, which may be caused by increase in local unemployment levels. This may result in the have potential increase in crime. It must however be noted that prospecting activities would unlikely attract job seeker due to its small nature of its scale.	Socio economic aspects	Without mitigation					Recruitment will not be undertaken on site.
		S	L	S	L	L	
		With mitigation					
		S	L	S	L	N	

6.3.1.2. Operational Phase

NATURE OF THE IMPACT	ENVIRONMENTAL ASPECT	IMPACT ASSESSMENT					MITIGATION MEASURES
		E	P	D	I	S	
OPERATIONAL PHASE							
Drilling and rehabilitation of the exploration boreholes							
Topsoil removal, storage and replacement during the excavation of the sumps will result. This will result in the disruption of the soils profile.	Soils	Without mitigation					Ensure that topsoil is properly stored, away from the streams and drainage areas. The soils must be used for the backfilling and rehabilitation of the sumps. The rehabilitated sump must be seeded with recommended seed mix.
		S	M	S	L	L	
		With mitigation					
		S	L	S	L	N	
The use of vehicles during the siting, pegging and drilling of the exploration boreholes may result in the spillages of hydrocarbon liquids from the vehicles and machinery. This will result in the contamination of the vegetation cover and soils. The material removed from the drilling exercises will contain carbonaceous material, which has a potential for pollution should it be allowed stay for a prolonged period at the drilling site. The above material, if not properly managed, may result in the contamination of the surrounding soils and vegetation cover, which may render the land not usable after the backfilling operation.	Natural Vegetation and Soils	Without mitigation					Ensure that the drilling of the exploration boreholes is done in such a manner that the environment is protected from probable spillages and contamination by carbonaceous material. All boreholes and sumps will be rehabilitated to pre-drilling conditions. Tarpaulins will be placed on the ground to prevent oil, grease, hydraulic fluid and diesel spills during emergency repairs. All oil spills will be remedied using approved methodologies. The contaminated soils will be removed and disposed of at a licensed waste disposal facility.
		S	M	S	M	M	
		With mitigation					
		S	L	S	L	L	

NATURE OF THE IMPACT	ENVIRONMENTAL ASPECT	IMPACT ASSESSMENT					MITIGATION MEASURES
		E	P	D	I	S	
OPERATIONAL PHASE							
<p>During drilling activities, veld fires can manifest especially during the winter months from the drilling sites and their campsite. If not controlled, the fires can destroy large areas of veld and could result in the loss of vegetation to landowners and surrounding land owners.</p>							<p>Pictures of possible plant species of conservation concern that may be present in the prospecting right area will be made available to the drilling crew for easy identification and avoidance.</p> <p>All waste generated from the drilling sires and the campsite will be collected in proper receptacles and removed top registered disposal facilities e.g., sewage treatment plant, solid waste disposal site or hydrocarbon recycling or treatment facilities.</p> <p>Before the drilling activities can commence, a biodiversity specialist must do a site inspection on the proposed marked drilling sites (proposed boreholes) to assess if there are no protected and/or critical natural vegetation. If any protected and/or critical natural vegetation occurs, the location of the proposed boreholes must be changed.</p> <p>No trees or shrubs will be felled or damaged for the purpose of obtaining firewood.</p> <p>The making of fire will be strictly prohibited.</p> <p>Firefighting equipment will always be kept at the prospecting site ready, in a good working condition and at an accessible location. Correct fire extinguishers will be used to extinguish the fire. Note that no water on electrical and liquid based fires will be used. The employees will be trained on dealing with fire situation. First aid equipment will be made available at all times.</p>

NATURE OF THE IMPACT	ENVIRONMENTAL ASPECT	IMPACT ASSESSMENT					MITIGATION MEASURES
		E	P	D	I	S	
OPERATIONAL PHASE							
							<p>If the fire seems to go out of control, the Fire Brigade from the nearby town will be contacted. Driefontein prospecting right project will establish a working agreement with the Fire Brigade from the nearby town to make themselves available at any time in a case fire are out of control.</p> <p>No person shall place, throw or leave, or cause or permit to be placed, thrown or left, any naked light or flame or any burning lighting torch, match, cigarette, tobacco, paper or other burning material on or near any combustible material or inflammable substance where this may cause danger from fire or explosion;</p> <p>No waste material of a combustible nature shall be stored anywhere in quantity sufficient to create a fire hazard;</p> <p>No welding, flame-cutting or flame-heating shall take place unless adequate means are immediately available for extinguishing any fire which may result from such operation;</p> <p>On completion of any welding, flame-cutting or flame-heating, an examination shall be carried out by a competent person to ensure that no fire will result from such operation;</p> <p>All machinery shall be so constructed, installed, operated and maintained as to prevent as far as practical, dangerous heating.</p>
	Animal Life	Without mitigation					

NATURE OF THE IMPACT	ENVIRONMENTAL ASPECT	IMPACT ASSESSMENT					MITIGATION MEASURES
		E	P	D	I	S	
OPERATIONAL PHASE							
Animal burrows and habitats will be destroyed by the preparation of the backfilling sites. This will further result in the migration of animals away from these areas of disturbance. It must however be noted that no significant amount of animal life exists due to the agricultural activities currently undertaken at the proposed prospecting sites.		S	L	S	L	L	The rehabilitation of the disturbed areas must be conducted such that the rehabilitated areas will encourage the migration of animals back into the rehabilitated areas. Poaching of wild animals and livestock will be prohibited. Before the drilling activities can commence, a biodiversity specialist must do a site inspection on the proposed marked drilling sites (proposed boreholes) to assess if there are no animal burrows and habitats. If any burrows or habitat exist, the location of the proposed boreholes must be changed.
		Without mitigation					
Current land use activities over the area to be used for drilling and rehabilitation of the exploration boreholes activities may need to cease during the undertaking of the prospecting activities. This may have an impact on the land owners' livelihood should they not be able to use the land for the current land uses. Drilling activities may infringe the livelihood and operations of activities occurring within and immediately adjacent the prospecting right area.	Land use	With mitigation					Use sites that are unused and that are in the degraded state for the proposed development. This will be done in agreement with the land owner. The siting of the boreholes will be conducted to ensure that rocky ridges, sensitive grasslands, indigenous trees and shrubs, and sites of geological importance are avoided. No-go zones will be instituted around existing infrastructure/facilities and operations occurring within and immediately adjacent to the prospecting right area. No prospecting activities will be undertaken within the instituted no-go zones.
		S	M	S	M	M	
	Sensitive landscape	Without mitigation					
		S	L	S	L	L	

NATURE OF THE IMPACT	ENVIRONMENTAL ASPECT	IMPACT ASSESSMENT					MITIGATION MEASURES
		E	P	D	I	S	
OPERATIONAL PHASE							
Drilling activities may result in wetland destruction and loss of habitat if the site establishment is not properly conducted.		S	M	S	M	M	<p>Operation of the drilling site will be limited to be more than hundred meters from the edge of streams and wetlands. The applicant must also apply for a GA before drilling within 500m of nearby streams and/or wetlands.</p> <p>Drilling activities will be limited to be more than hundred meters from the edge of streams and wetlands.</p> <p>Drilling activities will, as far as possible, not be undertaken within the sensitive areas.</p> <p>Should prospecting activities be planned within sensitive areas, the relevant environmental investigations will be conducted in order to define already disturbed areas, for drilling activities.</p>
		With mitigation					
		S	L	S	L	L	
The drilling operations may result in the generation of surface water runoff contaminated with drilling muds and cuttings should spillages occur. The sedimentation and possible contamination with carbonaceous material will have negative impacts on the surrounding clean water environment. These will cause an increase in the turbidity and will decrease acidity of the water in the streams, which will affect the aquatic habitat of the wetland, hence important habitats may be lost.	Surface Water	Without mitigation					<p>No prospecting operations will be undertaken within 100 metres from the nearby streams and wetland areas. The applicant must also apply for a GA before drilling within 500m of nearby streams and/or wetlands.</p> <p>The sumps will be excavated for the collection mud and excess water from the drilling sites. The sump will be sized such that it will be able to contain the water and mud that will be generated during the prospecting operation. Storm water generated around the drilling site will be diverted away to the clean water environment. No concrete mixing and vehicle maintenance will</p>
		S	L	S	M	L	
		With mitigation					
		S	L	S	L	L	

NATURE OF THE IMPACT	ENVIRONMENTAL ASPECT	IMPACT ASSESSMENT					MITIGATION MEASURES
		E	P	D	I	S	
OPERATIONAL PHASE							
							be allowed on site. All hydrocarbons will be stored on protected storage areas away from the streams.
The prospecting operations will require the drilling of boreholes. The boreholes may result in the drawdown, which may affect the yield to the surrounding groundwater users. Material used for backfilling may leach pollutants that will result in the pollution of the surrounding groundwater regime. This may even spread beyond the backfilling site via plume migration.	Groundwater	Without mitigation					Ensure that the land owners' borehole yield is observed during the drilling operation. Should it be proven that the operation is indeed affecting the quantity and quality of groundwater available to users and surrounding water resources, the affected parties must be compensated.
		S	L	S	L	L	
		With mitigation					
		S	L	S	L	N	
The prospecting operation will require vehicular movement. This will result in the generation of dust by movement of vehicles and due to blowing winds. Vehicles and machinery will also generate diesel or petrol fumes. Generated dust will migrate towards the predominant wind direction and may settle on surrounding properties including nearby vegetation.	Air Quality	Without mitigation					Dust suppression must be conducted during the operational phase of the area. Correct speed will be maintained at the proposed area site. Vehicle maintenance must be conducted regularly to avoid excessive diesel fumes.
		S	L	S	L	L	
		With mitigation					
		S	L	S	L	N	
	Noise	Without mitigation					

NATURE OF THE IMPACT	ENVIRONMENTAL ASPECT	IMPACT ASSESSMENT					MITIGATION MEASURES
		E	P	D	I	S	
OPERATIONAL PHASE							
Noise generated from prospecting operations activities may add to the current noise levels. This may have impacts on surrounding property owners and occupiers.		S	L	S	M	L	Ensure that proper management measures as well as technical changes are undertaken to reduce the impacts on surrounding residents and employees. This include ensuring that less noisy equipment is use, that equipment is kept in good working order and that the equipment must be fitted with correct and appropriate noise abatement measures and where possible use white-noise generators instead of tonal reverse alarms on heavy vehicles operating on roads. Correct speed will be maintained at the proposed area site. Limit operation of machinery and vehicle movement between sunrise and sunset.
		With mitigation					
		S	L	S	L	L	
The drill rigs and towers used during the drilling operations will be visible from the nearby residents and properties.	Visual Aspects	Without mitigation					Ensure that the period used for the drill rigs is optimised to ensure that the drill rigs are moved from one site to another over short periods.
		S	L	S	L	L	
		With mitigation					
		S	L	S	L	N	
Operation may affect the day-to-day operation of the land owners hence result in direct impact on their livelihood.	Socio economic aspects	Without Mitigation					Ensure that all safety measures (EMPR) are implemented to prevent the impacts on the property owners. Ensure that negotiations on compensation are undertaken before the drilling programme can commence. This will include any other
		S	L	S	L	L	
		With Mitigation					

NATURE OF THE IMPACT	ENVIRONMENTAL ASPECT	IMPACT ASSESSMENT					MITIGATION MEASURES
		E	P	D	I	S	
OPERATIONAL PHASE							
		S	L	S	L	N	conditions that the landowner may deem necessary for the prospecting operation.
Operation will result in the employment of locals and support on local businesses.	Socio economic aspects	Positive					The applicant will ensure that as far as possible locals will be used during the operation of the prospecting area.
The drilling operation may result in the destruction of graves and any other heritage sites during operational phase of the area.	Sites of archaeological and cultural importance	Without Mitigation					Locate exploration borehole more than one hundred meters from the identified heritage sites. Should any cultural or heritage materials be identified, these areas will be demarcated and treated as no-go areas during the prospecting activities. Detailed heritage studies would then be undertaken if it is deemed that these sites would be affected by the prospecting activities. Any finds will be reported to the nearest National Monuments office to comply with the National Heritage Resources Act (Act No 25 of 1999) and to DEA. Local museums as well as the South African Heritage Resource Agency (SAHRA) will be informed if any artefacts are uncovered in the affected area. The prospecting workforce will be made aware of the necessity of reporting any possible historical or archaeological finds to the ECO so that appropriate action can be taken. Any discovered artefacts shall not be removed under any circumstances. Any destruction of a site can only be allowed once a permit is obtained and the site has been mapped and noted. Permits shall be obtained from the South African Heritage
		S	M	S	H	H	
		With Mitigation					
		S	S	S	L	L	

NATURE OF THE IMPACT	ENVIRONMENTAL ASPECT	IMPACT ASSESSMENT					MITIGATION MEASURES
		E	P	D	I	S	
OPERATIONAL PHASE							
							Resources Association (SAHRA) should the proposed site affect any world heritage sites or if any heritage sites are to be destroyed or altered.

6.3.1.3. Decommissioning and Closure Phases

NATURE OF THE IMPACT	ENVIRONMENTAL ASPECT	IMPACT ASSESSMENT					MITIGATION MEASURES
		E	P	D	I	S	
DECOMMISSIONING AND CLOSURE PHASES							
Decommissioning of prospecting site (Site Rehabilitation)							
The removal of the campsite equipment and the rehabilitation of the drilling sites and associated access infrastructure will result in the affected soil and land use being restored. This will also result in the resumption of the use of the land since the infrastructure would have been removed.	Soils, Land Capability and Land Use	Positive impact					Ensure that rehabilitation is conducted in accordance with a rehabilitation method statement approved by the mine management. See description of the rehabilitation plan and management actions in the EMPr. Ensure that contamination of the rehabilitate area by carbonaceous material and hydrocarbon liquids are prevented.
Positive impacts will result due to the reduction in areas of disturbance and the return of land use of the affected areas and making available an area that was covered by the campsite and drilling sites.	Land Use	Positive impact					
The use of vehicles/machinery during the rehabilitation of the exploration sites may result compaction of soils and in the spillages of	Soils and Natural Vegetation	Without mitigation					
		S	M	S	M	M	

NATURE OF THE IMPACT	ENVIRONMENTAL ASPECT	IMPACT ASSESSMENT					MITIGATION MEASURES
		E	P	D	I	S	
DECOMMISSIONING AND CLOSURE PHASES							
hydrocarbon liquids from the vehicles and machinery. This will result in the contamination and destruction of the vegetation cover and soils.		With mitigation					<p>Ensure that the rehabilitation work is done in such a manner that the environment is protected from probable spillages and contamination by carbonaceous material.</p> <p>All boreholes and sumps will be rehabilitated to pre-drilling conditions.</p> <p>Tarpaulins will be placed on the ground to prevent oil, grease, hydraulic fluid and diesel spills during emergency repairs. All oil spills will be remedied using approved methodologies. The contaminated soils will be removed and disposed of at a licensed waste disposal facility.</p> <p>All waste generated from the rehabilitation sites will be collected in proper receptacles and removed to registered disposal facilities e.g., sewage treatment plant, solid waste disposal site or hydrocarbon recycling or treatment facilities.</p> <p>Ensure that there is no infestation of alien invasive plants.</p>
		S	L	S	L	L	
During the decommissioning and closure phases equipment will be removed, stockpiled soils will be used for rehabilitation, remaining sumps will be backfilled, levelled, topsoiled and the area re-seeded. During the process of rehabilitation surface water runoff from the rehabilitation site	Surface Water	Without mitigation					<p>Ensure that water leaving the site do not have elevated silt load.</p> <p>Ensure that the rehabilitated areas are free draining and that water from these areas is clean.</p>
		S	L	S	L	L	
		With mitigation					
		S	L	S	L	N	

NATURE OF THE IMPACT	ENVIRONMENTAL ASPECT	IMPACT ASSESSMENT					MITIGATION MEASURES
		E	P	D	I	S	
DECOMMISSIONING AND CLOSURE PHASES							
may have elevated silt load, which may cause pollution of the nearby water environment.							
Rehabilitation and removal of the prospecting sites and equipment will require vehicular movement. This will result in the generation of dust by movement of vehicles and due to blowing winds. Vehicles and machinery will also be generated diesel or petrol fumes. Generated dust will migrate towards the predominant wind direction and may settle on surrounding properties including nearby vegetation.	Air Quality	Without mitigation					Dust suppression must be conducted during the decommissioning phase of the area whenever excessive dust is generated. Correct speed will be maintained at the proposed area rehabilitation sites. Vehicle maintenance must be conducted regularly to avoid excessive diesel fumes.
		S	L	S	L	L	
		With mitigation					
		S	L	S	L	N	
Noise will be generated during the removal of equipment and rehabilitation of the sites. This noise is not expected to exceed occupational noise limits and will be short lived.	Noise	Without mitigation					Where necessary, provide employees with ear plugs and employees must be instructed to use the ear plugs. Ensure that equipment is well maintained and fitted with the correct and appropriate noise abatement measures.
		S	L	S	L	L	
		With mitigation					
		S	L	S	L	N	

6.4. SUMMARY OF SPECIALIST REPORTS

For this basic assessment draft report, only the desktop study was conducted hence no specialist reports are summarized.

6.5. ENVIRONMENTAL IMPACT STATEMENT

Trentra (Pty) Limited has applied for a prospecting right over Driefontein prospecting area. The prospecting operation will involve drilling of coal ore. The prospecting operation will involve the exploration for the above-mentioned mineral within the prospecting right area. Diamond core drilling will be used or the exploration will be established on site. Each drilling site will have an access route in the form of a track and a sump for the collection of water generated during the drilling operation.

6.5.1. Description of affected environment

The proposed project is situated within the Steve Tshwete Local Municipality situated in an area characterised by a gentle undulating plateau with streams. A variety of soil types were identified within the project area, which include recharge, interflow and responsive soils. The land uses over the project area correspond to the soils found in the area and include mainly agriculture and grazing.

6.5.2. Summary of key findings of the environmental impact assessment

During the proposed prospecting operation impacts may occur on soils, natural vegetation, surface water, groundwater, sensitive landscapes, air quality, noise, visual aspects, and sites of archaeological and cultural importance should the prospecting method statement not be adhered to. Trentra (Pty) Limited will undertake measures to ensure that the identified impacts are minimised. Assessment of the impacts with the proposed mitigation measures has shown the significance of the impacts on all affected environmental aspects to be reduced from to low and negligible significance.

Land use will not change. Several landowners and land occupiers within the proposed area may be affected although on a temporary basis due to the need to access the sites and establishment and use of the campsite. Measures such as safety along the roads and dust suppression will be undertaken to ensure that the impacts on the land owners and land occupiers are minimised.

Assessment of the vegetation within the footprint (proposed boreholes) of the development area has shown limited presence of natural vegetation.

Storm water runoff from the dirty water areas of the drilling sites, its associated surface infrastructure (campsite) may have a detrimental impact on the surrounding water environment should this water be released to the environment. In order to prevent the occurrence of the above-mentioned impacts, dirty water collection sump will be used to collect all dirty water from the drilling site. The water collected from the sump will re-used, evaporated and the sump will be rehabilitated once the drilling is finished. Sediments will be created from the site during the construction, operational and decommissioning phase, which may impact negatively on the surrounding water environment, will be treated should they contain hydrocarbon waste.

All workers will be housed in the campsite to be established on site. The employees will be given strict instruction not to undertake activities that will affect the environment and that may have an impact on the landowner. Waste generated from the site will be collected in proper receptacle and disposed of in registered waste disposal sites.

6.5.3. Final Master Layout Plan

The final maps showing the layouts of the proposed area will be submitted to the DMRE on granting of the prospecting project. The map will be developed to superimpose the proposed prospecting area together and associated infrastructure with the environmental sensitivities within the proposed area site, however a proposed draft layout plan is attached as **Appendix E**.

6.6. ASPECTS FOR INCLUSION AS CONDITIONS OF THE ENVIRONMENTAL AUTHORISATION

In authorising the proposed Driefontein prospecting project; the following conditions should form part of the environmental authorisation:

- Trentra (Pty) Limited may not alter the location of any of the project activities included in this environmental impact assessment without obtaining the required environmental authorisation to do so under NEMA.
- Trentra (Pty) Limited will not undertake any new activity that was not part of this environmental impact assessment and that will trigger a need for an environmental authorisation without proper authorisation.
- The EMPr must be implemented fully at all stages of the proposed project
- Trentra (Pty) Limited must limit night-time operations. This would be relevant for all work taking place at night within 150 m from the closest receptors in this community. If night work is conducted, such must be conducted in agreement with the land owners and affected parties (lawful land occupier and labours).

6.7. DESCRIPTION OF ASSUMPTIONS, UNCERTAINTIES AND GAPS IN KNOWLEDGE

The EIA Regulations, 2014 outline specific requirements that a description of any assumptions, uncertainties and gaps in knowledge which relate to the assessment and mitigation measures must be provided in the BAR.

The assessments undertaken are based on conservative methodologies and these methods attempts to determine potential negative impacts that could occur on the affected environmental aspects. These impacts may however be of smaller magnitude than predicted, while benefits could be of a larger extent than predicted.

This section outlines various limitations to the specialist studies that have been undertaken and indicates, where appropriate, the adequacy of predictive methods used for the assessment. This has been done to provide the authorities and interested and affected parties with an understanding of how much confidence can be placed in this impact assessment.

The impact assessment has investigated the potential impact on key environmental media relating to the specific environmental setting for the site. A number of desktop assessment were undertaken and result thereof and are presented in this report.

The information provided in this BAR and EMPr is therefore considered sufficient for decision-making purposes.

6.8. REASONED OPINION AS TO WHETHER THE PROPOSED PROJECT SHOULD OR SHOULD NOT CONTINUE

6.8.1. Reason why the activity should be authorised or not

According to the impact assessment undertaken for the proposed area, the key impacts of the area are on soils, natural vegetation and land owners/occupiers.

The area will also have positive impacts due to the employment to be created although it will be for a short term.

The public will also be requested for their comments. All comments to be received during Public Participation Process will be included in the final BAR and EMPr. These comments will be addressed as far as possible to the satisfaction of the interested and affected parties.

The management of the impacts identified in the impact assessment for all phases of the proposed area will be undertaken through a range of programmes and plans contained in the EMPr. In consideration of the programmes and plans contained within the EMPr, layouts and method statements compiled for the area, which is assumed will be effectively implemented, there will be significant reduction in the significance of potential impacts.

Based on the above, it is; therefore, the opinion of the EAP that the activity should be authorised.

6.8.2. Conditions that must be included in the authorisation

In authorising the proposed Driefontein prospecting project; the following conditions should form part of the environmental authorisation:

- Trentra (Pty) Limited may not alter the location of any of the project activities included in this environmental impact assessment without obtaining the required environmental authorisation to do so under NEMA.
- Trentra (Pty) Limited will not undertake any new activity that was not part of this environmental impact assessment and that will trigger a need for an environmental authorisation without proper authorisation.
- The EMPr must be implemented fully at all stages of the proposed project
- Trentra (Pty) Limited must limit night-time operations. This would be relevant for all work taking place at night within 150 m from the closest receptors in this community. If night work is conducted, such must be conducted in agreement with the land owners and affected parties (lawful land occupier and labours).

6.9. PERIOD FOR WHICH THE ENVIRONMENTAL AUTHORISATION

Based on the prospecting method statement, the environmental authorisation should be given for five (5) years.

6.10. UNDERTAKING

The signed undertaking will be presented to the DMRE on execution of Driefontein prospecting project.

6.11. FINANCIAL PROVISION

According to Appendix 3 of the EIA Regulations, 2014, where applicable, details of any financial provisions for the rehabilitation, closure, and ongoing post decommissioning management of negative

environmental impacts must be provided in the BAR and EMPr. In order to avoid duplication, the financial provision for the proposed area has only been provided under the relevant section of the EMPr.

6.12. OTHER INFORMATION REQUIRED BY THE COMPETENT AUTHORITY

Aside from the BAR and EMPr no other information has been requested by the competent authority.

6.13. OTHER MATTERS REQUIRED IN TERMS OF SECTION 24 (4) (A) AND (B) OF THE ACT

Any matter required in terms of the above section of the Act will be complied together with Trenta (Pty) Limited.

PART B

ENVIRONMENTAL MANAGEMENT PROGRAMME

1. DETAILS OF THE EAP

EAP: Mr. Ornassis Tshepo Shakwane

Professional registration:

SACNASP: 117080

EAPASA: 2019/1763

IAIA Membership No.: 3847

Company: Geovicon Environmental (Pty) Limited

Postal Address:

P.O. Box 4050

MIDDELBURG, 1050

Tel: (013) 243 5842

Fax: (086) 632 4936

Cell No.: 082 498 1847

Email: tshepo@geovicon.co.za

1.1. EXPERTISE OF THE EAP WHO PREPARED THE BAR AND EMPR

Geovicon Environmental (Pty) Limited is a geological and environmental consulting company. The company was formed during 1996, and currently has more than 20 years' experience in the geological and environmental consulting field. Geovicon Environmental (Pty) Limited has successfully completed consulting areas in the Mining sector (coal, coal, gold, base metal and diamond), Quarrying sector (sand, aggregate and dimension stone), Industrial sector and housing sector. Geovicon Environmental (Pty) Limited has undertaken contracts within all the provinces of South Africa, Swaziland, Botswana and Zambia. During 2001 Geovicon Environmental (Pty) Limited entered the field of mine environmental management and water monitoring.

Geovicon Environmental (Pty) Limited is a Black Economically Empowered Company with the BEE component owning 60% of the company. Geovicon Environmental (Pty) Limited has three directors i.e., O.T Shakwane, J.M. Bate and T.G Tefu.

Mr. O.T Shakwane obtained his BSc (Microbiology and Biochemistry) from the University of Durban Westville in 1994, and completed his honours degree in Microbiology in 1995. Mr O.T Shakwane has also completed short courses on environmental law and environmental impact assessment with the University of Mpumalanga's Centre for Environmental Management. He has worked with the three state departments tasked with mining and environmental management i.e., Department of Water and Sanitation (Gauteng and Mpumalanga Region), Department of Mineral Resources and Energy (Mpumalanga Region) and Department of Agriculture, Conservation and Environment (Gauteng Region). Mr. Shakwane has been in the consulting field since 2004 and has completed various areas similar to the proposed Driefontein prospecting project as an environmental assessment practitioner. Mr Shakwane is the environmental assessment practitioner for the environmental impact assessment for the proposed Driefontein prospecting project.

Over the past years Geovicon Environmental (Pty) Limited has formalised working relationships with companies that offer expertise in the following fields i.e., Geohydrology, Civil and Geotechnical

Engineering, Geotechnical Consultancy, Survey and Mine Planning and Soil & Land Use Consultancy. Geovicon Environmental (Pty) Limited is an independent consulting company, which has no interest in the outcome of the decision regarding the Driefontein prospecting project basic assessment process.

2. DESCRIPTION OF THE ASPECTS OF THE ACTIVITY

2.1. DATA GATHERING

Relevant information regarding the potential of the identified Prospecting Right area will be sourced from institutions like the Council for Geoscience. This information will be analysed and interpreted through computer modelling of existing data.

The interpretation of the said data will result in compiling a literature review report. The said report will give indication as to what processes (in order of priority) to follow to complete the prospecting activities.

2.2. FIELD MAPPING

The field mapping will include field surveying (to determine sensitive areas), geophysical or geomagnetic surveys and pegging of the drilling sites.

2.3. DETAILED SITE SURVEY AND INVESTIGATION

Demarcation of sensitive and protected areas will be conducted by a physical survey of the proposed area by a suitability qualified person. This should be done before establishment of access to the site and drilling of exploration boreholes.

2.4. GEOPHYSICAL SURVEYS AND DATA INTERPRETATION

Geophysical surveys will be used over the proposed prospecting site.

2.5. PEGGING OF DRILL SITES

All exploration borehole sites will be staked by a suitably qualified person. The sites will thereafter be plotted on a plan drawn to an appropriate scale.

2.6. ESTABLISHMENT OF ACCESS

There is a good network of both tarred and gravel roads connecting the prospecting area with surrounding towns. Existing roads to be used for the proposed area include the R104 Provincial Road, a secondary road and a number of private farm roads. Where necessity, arise for access to the drilling sites, tracks will be established as access to the drilling site. These, tracks will be established to be more than a hundred meters away from any sensitive landscapes. The tracks will also be sited away from protected areas. Vegetation clearance will be avoided during the establishment of the access roads.

2.7. ESTABLISHMENT OF CARAVAN SITE

Caravans, ablution facilities (chemical toilets) and waste storage facilities will be provided for employees. Clearing of vegetation will be avoided during the establishment of the caravan site.

2.8. DIAMOND DRILLING FOR BOREHOLES AND SUMP CONSTRUCTION

Geological boreholes will be drilled on a predetermined grid. During drilling of each borehole, a sump of approximately 1.0 x 1.0 x 1.0 m will be excavated for collecting of water from the drilling operation and the water used for the operation of the drilling machine.

2.9. TOPSOIL STORAGE SITE

The top and sub soils removed from the sump and drilling boreholes will be stockpiled in close proximity to the sump. The sumps will be backfilled manually by spade, once drilling and sampling of boreholes is completed.

2.10. LOGGING AND SAMPLING OF THE CORE

This involves the physical description of the rocks intersected by the drilling process. The interpretation of these rock descriptions will assist in establishing the general stratigraphy of the area. Sampling will be taken at the desired horizons and sent to the laboratory for analyses.

2.11. SITE REHABILITATION

Concurrent rehabilitation (Plugging and reseeding) of disturbed areas will be undertaken as drilling continues.

2.12. FINAL REHABILITATION

Except for farm roads, no tracks and infrastructure related to the prospecting operation will remain in place after the decommissioning phase. Where tracks have resulted in more damage, such tracks will be ripped and allowed to return to the natural state, and seeding is not done as experience has shown that the natural process returns the site to its former state within a seasonal cycle. The sumps will be rehabilitated in such a manner to return the area to as close as possible to its pre-drilling environment.

Post closure, the Prospecting Right area will consist of re-vegetated areas with vegetation cover comparable to the surrounding areas. This will be unaffected by the prospecting activities. No prospecting related infrastructure will remain on the prospecting site. The area will conform to the pre-prospecting topography. The areas affected by prospecting will be stable and erosion free.

2.13. AFTER CLOSURE PHASE

The rehabilitated area will be monitored on a quarterly basis to ensure that the site returns to an acceptable state, in the event that is not happening naturally, the area will be seeded. After the decommissioning of the site and if it can be determined that the site is stable, an Environmental Authorisation for the decommissioning of the site and a closure certificate will be applied for in terms of the relevant laws.

Please note that the borehole layout can only be determined once the Prospecting Right is granted, thereafter it will be sent to the Department of Mineral Resources and Energy (DMRE), however a proposed draft layout plan is attached as **Appendix E** where boreholes are placed on disturbed areas such as gravel roads and tracks on site.

3. COMPOSITE MAP

The map superimposing the proposed project, its associated structures and infrastructure on the environmental sensitivities of the preferred site will be provided on approval of the EMPr.

4. DESCRIPTION OF THE MANAGEMENT OBJECTIVES INCLUDING MANAGEMENT STATEMENTS

4.1. GENERAL CLOSURE PRINCIPLES AND OBJECTIVES

The following are the closure objectives, general principles and objectives guiding closure of the Driefontein prospecting area closure planning:

- Rehabilitation of areas disturbed as a consequence of prospecting to a land capability that will support and sustain a predetermined post-closure land use;
- Removal of all infrastructure/equipment that cannot be beneficially re-used, as per agreements established, and returning the associated disturbed land to the planned final land use;
- Removal of existing contaminated material from affected areas;
- Establishment of final landforms that are stable and safe in the long run;
- Establishment and implementation of measures that meet specific closure related performance objectives;
- Monitoring and maintenance of rehabilitated areas forming part of site closure to ensure the long-term effectiveness and sustainability of measures implemented.

4.2. MANAGEMENT OF ENVIRONMENTAL DAMAGE, ENVIRONMENTAL POLLUTION AND ECOLOGICAL DEGRADATION CAUSED BY DRIEFONTEIN PROSPECTING AREA ACTIVITIES

The following actions will be undertaken by Trentra (Pty) Limited to ensure that the closure objectives are attained.

4.2.1. Infrastructure Areas

- All infrastructure and equipment used during the prospecting operation will be removed from the site.
- All haul roads that were used for access during prospecting will be allowed to re-establish to its pre- prospecting condition. Should unsatisfactory results be noted, the area will be physically rehabilitated.
- All rehabilitated areas will be maintained for a period of 2 years, where after the frequency will be reassessed. Where necessary, vegetation cover will be maintained by annual application of fertiliser.
- Maintenance with respect to erosion will be conducted on a minimum three-monthly basis if and where required.

4.2.1.1. Buildings (Offices, Workshops and Stores)

No workshops and office buildings will be required for this project. All machinery will be maintained at an offsite workshop. Should emergency repairs be required, the repairs will be conducted on site on areas covered with tarpaulins.

4.3. POTENTIAL RISK OF ACID MINE DRAINAGE

No potential risk of acid mine drainage.

4.4. STEPS TAKEN TO INVESTIGATE, ASSESS AND EVALUATE THE IMPACTS OF THE ACID MINE DRAINAGE

Since there is no risk of acid mine drainage, there will be no need for steps to be taken to investigate, assess and evaluate the impacts of acid mine drainage.

4.5. ENGINEERING AND DESIGNS SOLUTIONS TO BE IMPLEMENTED TO AVOID OR REMEDY ACID MINE DRAINAGE

Since there is no risk of acid mine drainage, there will be no need for measures to remedy residual or cumulative impacts from acid mine drainage.

4.6. MEASURES TO REMEDY RESIDUAL OR CUMULATIVE IMPACTS FROM ACID MINE DRAINAGE

Since there is no risk of acid mine drainage, there will be no need for measures to remedy residual or cumulative impacts from acid mine drainage.

4.7. VOLUMES AND RATES OF WATER USE REQUIRED FOR THE PROPOSED PROJECT

Since there is no risk of acid mine drainage, this section is not applicable.

4.8. WATER USE LICENCE APPLICATION

No water use activities will be undertaken during the proposed prospecting operation; hence no water use licence will be applied for.

5. ENVIRONMENTAL MANAGEMENT PROGRAMME

Table 16: Environmental Management Programme for the proposed Driefontein prospecting project.

Impact Reference	Activity	Environmental Attribute	Impact Objectives	Management	Targets (Impact Management Outcomes)	Management Interventions	Actions and	Responsibility For Actions/Intervention	Monitoring Action	Responsibility and Frequency For Monitoring	Time period for Management Action
CONSTRUCTION PHASE											
Establishment of access, to prospecting sites, establishment of the campsite, physical surveying of the site and pegging of drilling boreholes											
Loss of soils, erosion of the soils and impacts on land owner's livelihood.	Soils, Land Use and Land Capability.	To ensure that the activities in the development of the prospecting sites and associated infrastructure do not have detrimental impacts on the soils, land use and land capability.	Ensure that the establishment of the prospecting sites is undertaken in accordance with the approved EMPR. Buffer zones will be instituted around farm dwellers immediately and adjacent to the prospecting areas. No prospecting activities will be undertaken within the instituted buffer zones.	Establishment of the site will be undertaken according to the prospecting method statement. No soil stripping will be allowed during site establishment. Should it be necessary to conduct geophysical surveys and geological mapping, ensure minimal disturbance of soil. Any area that may result into the disturbance of the soils must be rehabilitated immediately on discovery. Machinery to be used for the operation will be of good working conditions. Any hydrocarbon spill from the site establishment will be remediated as soon as possible. Use sites that are unused and that are in the degraded state for the proposed development. This must be done in agreement with the land owner. The sitting of the boreholes must be conducted such that ensure that rocky ridges, sensitive grass lands, indigenous trees and shrubs, sites of geological importance and farmlands actively used for crop farming are avoided. No-go zones will be instituted around farm dwellers, existing infrastructure and any operation immediately and adjacent to the prospecting areas. No prospecting activities will be undertaken within the instituted no-go zones.	Appointed contractor and site manager.	Visual monitoring through inspections.	Environmental Control Officer (ECO) during construction.	During construction phase.			
					Appointed contractor.	Visual monitoring and inspections	ECO monthly.	During construction phase.			
					Appointed contractor.	Visual monitoring and inspections.	ECO monthly.	During construction phase.			
					Appointed contractor and the applicant site manager.	Visual monitoring and inspections.	ECO monthly.	During construction phase.			
					Appointed contractor.	Visual monitoring and inspections.	ECO monthly.	During construction phase.			
					Appointed contractor.	Visual monitoring and inspections	ECO monthly.	During construction phase.			

Impact Reference	Activity	Environmental Attribute	Impact Objectives	Management	Targets (Impact Management Outcomes)	Management Actions and Interventions	Responsibility For Actions/Intervention	Monitoring Action	Responsibility and Frequency For Monitoring	Time period for Management Action
Loss of natural vegetation in the affected areas.		Natural vegetation	To ensure that the establishment of the prospecting site and associated infrastructure/equipment do not have detrimental impact on the area's flora.	Management	The management of the impact will comply with the company's biodiversity management plan. Ensure that protected species should they be identified are not destroyed.	Use sites with most disturbed vegetation cover for the development. Before the drilling activities can commence, a biodiversity specialist must do a site inspection on the proposed marked drilling sites (proposed boreholes) to assess if there are no protected and/or critical natural vegetation. If any protected and/or critical natural vegetation occurs, the location of the proposed boreholes must be changed. Pictures of possible plant species of conservation concern that may be present in the prospecting right area will be made available to the drilling crew for easy identification and avoidance.	Appointed contractor and site manager.	Visual monitoring and inspections.	ECO monthly.	During construction phase.
						No strip of topsoil and vegetation will be allowed during site establishment.	Appointed contractor and site manager.	Visual monitoring and inspections.	ECO monthly.	During construction phase.
						Ensure minimal disturbance of vegetation when conducting geophysical surveys and geological mapping.	Appointed contractor and site manager.	Visual monitoring and inspections.	ECO monthly.	During construction phase.
						Any area that may result into the disturbance of the vegetation cover must be rehabilitated immediately on discovery.	Appointed contractor and site manager.	Visual monitoring and inspections.	ECO monthly.	During construction phase.
						The making of fire will be strictly prohibited. Firefighting equipment will always be kept at the prospecting site ready, in a good working condition and at an accessible location. Correct fire extinguishers will be used to extinguish the fire. Note that no water on electrical and liquid based fires will be used. The employees will be trained on dealing with fire situation. First aid equipment will be made available at all times.	Appointed contractor and site manager.	Visual monitoring and inspections.	ECO monthly.	During construction phase.
						If the fire seems to go out of control, the Fire Brigade from the nearby town will be contacted. Driefontein prospecting right project will establish a working	Appointed contractor and site manager.	Visual monitoring and inspections.	ECO monthly.	During construction phase.
							Appointed contractor and site manager.	Visual monitoring and inspections.	ECO monthly.	During construction phase.

Impact Reference	Activity	Environmental Attribute	Impact Objectives	Management	Targets (Impact Management Outcomes)	Management Actions and Interventions	Responsibility For Actions/Intervention	Monitoring Action	Responsibility and Frequency For Monitoring	Time period for Management Action
						<p>agreement with the Fire Brigade from the nearby town to make themselves available at any time in a case fire are out of control.</p> <p>No person shall place, throw or leave, or cause or permit to be placed, thrown or left, any naked light or flame or any burning lighting torch, match, cigarette, tobacco, paper or other burning material on or near any combustible material or inflammable substance where this may cause danger from fire or explosion;</p> <p>No waste material of a combustible nature shall be stored anywhere in quantity sufficient to create a fire hazard;</p> <p>No welding, flame-cutting or flame-heating shall take place unless adequate means are immediately available for extinguishing any fire which may result from such operation;</p> <p>On completion of any welding, flame-cutting or flame-heating, an examination shall be carried out by a competent person to ensure that no fire will result from such operation;</p> <p>All machinery shall be so constructed, installed, operated and maintained as to prevent as far as practical, dangerous heating.</p>				
Migration of animal life due to disturbance caused proposed area		Animal Life	Ensure that the animal life within in the area is not affected by the proposed area	Maintenance of the current status on animal life within the area	<p>Establishment of the site will be undertaken according to the prospecting method statement.</p> <p>No soil stripping will be allowed during site establishment. Any area that may result into the disturbance of the soils must be rehabilitated immediately on discovery.</p> <p>Use sites with most degraded environment for the site development.</p> <p>Poaching will be prohibited at the prospecting site. Before the drilling activities can commence, a biodiversity</p>	<p>Appointed contractor and site manager.</p> <p>Appointed contractor and site manager.</p> <p>Appointed contractor and site manager.</p> <p>Appointed contractor and site manager.</p>	<p>Visual monitoring and inspections.</p> <p>Visual monitoring and inspections.</p> <p>Visual monitoring and inspections.</p> <p>Visual monitoring and inspections.</p>	<p>ECO monthly.</p> <p>ECO monthly.</p> <p>ECO monthly.</p> <p>ECO monthly.</p>	<p>During construction phase.</p> <p>During construction phase.</p> <p>During construction phase.</p> <p>During construction phase.</p>	

Impact Reference	Activity	Environmental Attribute	Impact Objectives	Management	Targets (Impact Management Outcomes)	Management Actions and Interventions	Responsibility For Actions/Intervention	Monitoring Action	Responsibility and Frequency For Monitoring	Time period for Management Action
						specialist must do a site inspection on the proposed marked drilling sites (proposed boreholes) to assess if there are no animal burrows and habitats. If any burrows or habitat exist, the location of the proposed boreholes must be changed				
Deterioration of water quality in the nearby streams and within the groundwater regime.		Surface and Ground Water.	Ensure that the establishment of the area and its associated infrastructure does not have detrimental impact on nearby stream and the groundwater regime.		The quality of streams and groundwater within the site will comply with the target DWS target water quality objectives. Construction will be in compliance with the regulations under the GN704.	Site establishment will not be undertaken within sensitive landscapes. These areas will be avoided. A distance of 100 meters will be created between the sites and the sensitive landscapes. The applicant must also apply for a GA before drilling within 500m of nearby streams and/or wetlands Avoid stripping of areas within the construction sites. Rehabilitate areas that may have been mistakenly stripped. Storm water upslope of the campsite and drill sites should be diverted around these areas. Proper waste management facilities will be put in place at the campsite and drilling site. Any hydrocarbon spill from the site establishment will be remediated as soon as possible.	Appointed contractor and site manager. Appointed contractor and site manager. Appointed contractor and site manager. Appointed contractor and site manager.	Regular inspections Regular inspections Regular inspections Regular inspections	ECO monthly. ECO monthly. ECO monthly. ECO monthly.	During construction phase. During construction phase During construction phase During construction phase.
Wetland destruction and loss of habitat.		Sensitive Landscapes.	Ensure that the construction activities do not have detrimental impacts on the sensitive landscapes.		Maintain the current state of the sensitive landscapes within the area (farm dams and seepage zone).	Construction activities will be limited to be more than hundred meters from the edge of the dams and seepage zone. The applicant must also apply for a GA before drilling within 500m of nearby streams and/or wetlands Should prospecting activities be planned within sensitive areas, relevant environmental investigations will be conducted in order to define already disturbed areas, for drilling activities.	Appointed contractor and site manager.	Inspection to ensure compliance with the action plan will be conducted at the construction site.	ECO will conduct the inspections monthly.	Whenever construction is undertaken near the sensitive landscapes.
Air pollution through air pollutants' emissions, from the construction site.		Air quality.	Ensure that all operations during the construction phase do not result in detrimental air quality impacts.		The construction will be undertaken such that the ambient air quality does not exceed the National Air Quality Standards.	Wet suppression using will be conducted at areas with excessive dust emissions. Traffic will be restricted to demarcated areas and traffic volumes and speeds	Appointed contractor and site manager. Appointed contractor and site manager.	Visual inspections of areas with possible dust emissions. Regular inspections.	ECO monthly. ECO monthly.	Throughout the construction phase. Throughout the construction phase.

Impact Reference	Activity	Environmental Attribute	Impact Objectives	Management	Targets (Impact Management Outcomes)	Management Actions and Interventions	Responsibility For Actions/Intervention	Monitoring Action	Responsibility and Frequency For Monitoring	Time period for Management Action
						within the construction site will be controlled.				
Increased noise levels.	noise	Noise aspects.	Ensure that the noise levels emanating from the construction sites will not have detrimental effects on the mine employees and surrounding communities/land owners.		The noise levels from the construction sites will be managed and measures will be taken to ensure that noise levels are below the National Noise Control Regulations, SANS10103:2008 guidelines.	Limit the maximum speed to 60 km/h or less, subject to risk assessment. Less noisy equipment will be used, the equipment will be kept in good working order and the equipment will be fitted with correct and appropriate noise abatement measures. This will reduce the impact of noise to the surrounding community Ensure that the employees are issued with earplugs and that they are instructed to use them. Educate employees on the dangers of hearing loss due to mine machinery noise.	Appointed contractor and site manager. Site manager. Site manager.	Undertake site checks on speeds used. Speed checking will be conducted. Use of earplugs will be checked and reported.	Site manager. Site manager checking as regularly as possible. Site manager will check the use of the earplugs as regularly as possible.	Throughout the construction phase. Throughout the duration of the construction phase Throughout the duration of the construction phase.
Visual impacts on the surrounding communities and road users from the construction.		Visual aspects.	Ensure that all operations during the construction phase do not result in detrimental visual impacts on surrounding properties, communities and road users.		Measures will be undertaken by the mine to ensure that the visual aspects from the site are complying with the relevant visual standards and objectives.	The land owner will be informed on the type of machinery and equipment to be used at the prospecting sites. Lighting will be conducted in manner that will reduce the impacts on visual aspects at night times.	Applicant and site manager. Appointed contractor.	The constructed perimeter berms will be inspected for compliance with the design specifications. Night time inspection of the site will be undertaken.	Mine Engineer on a monthly basis. The site manager once	Throughout the construction phase. During construction phase.
Damage or destruction of sites with archaeological and cultural significance.		Sites of archaeological and cultural importance.	Ensure that the construction activities do not have detrimental impacts on the heritage sites.		The construction will be undertaken in compliance with the requirements of the National Heritage Resources Act, 1999 (Act 25 of 1999) and recommendations from the specialist.	The establishment of the sites will be away from any identified grave site or heritage sites. A buffer of hundred meters will be created between the sites and the proposed camp and drilling sites.	Appointed contractor and site manager.	The site will be monitored for any damages on a regular basis.	ECO monthly	Throughout the construction phase when activities are in close proximity to the heritage sites.
Impact from the influx of job seekers and employment of farm labourers.		Socio-economic aspects.	Ensure that measures are taken to discourage influx of job seekers and employment of farm labourers.		Measures taken will be in line with the company's recruitment policies.	Recruitment will not be undertaken on site.	Appointed contractor and site manager.	Visual monitoring.	Site manager	Throughout the pre-construction and construction phase.

OPERATIONAL PHASE**Diamond Core drilling of the exploration boreholes, use of campsite and rehabilitation of the drilling sites**

Impact Reference	Activity	Environmental Attribute	Impact Objectives	Management	Targets (Impact Management Outcomes)	Management Actions and Interventions	Responsibility For Actions/Intervention	Monitoring Action	Responsibility and Frequency For Monitoring	Time period for Management Action
Soil profile disruption, contamination of soils, destruction of natural vegetation and loss of land use.		Soils, Natural Vegetation, Land Use and Land Capability.	Ensure that the operation of the drilling sites and use of campsite and rehabilitation of drilling site do not have detrimental impacts on the soils, natural vegetation and current land use.	The land use and capability of the sites where the operations will be undertaken will continue after the proposed area.	Ensure that the drilling of the exploration boreholes is done in such a manner that the environment is protected from probable spillages and contamination by carbonaceous material. Before the drilling activities can commence in areas where vegetation will be affected, a biodiversity specialist must do a site inspection on the proposed marked drilling sites (proposed boreholes) to assess if there are no protected and/or critical natural vegetation. If any protected and/or critical natural vegetation occurs, the location of the proposed boreholes must be changed. Pictures of possible plant species of conservation concern that may be present in the prospecting right area will be made available to the drilling crew for easy identification and avoidance.	Appointed contractor and site manager.	Regular inspections	ECO monthly.	During the operational phase of the area.	
					All boreholes and sumps will be rehabilitated to pre-drilling conditions.	Appointed contractor.	Regular inspections	ECO monthly.	During the operational phase of the area.	
					Tarpaulins will be placed on the ground to prevent oil, grease, hydraulic fluid and diesel spills during emergency repairs. All oil spills will be remedied using approved methodologies. The contaminated soils will be removed and disposed of at a licensed waste disposal facility.	Appointed contractor.	Regular inspections.	ECO monthly.	During the operational phase of the area.	
					All waste generated from the drilling sites and the campsite will be collected in proper receptacles and removed to registered disposal facilities e.g., sewage treatment plant, solid waste disposal site or hydrocarbon recycling or treatment facilities.	Appointed contractor.	Inspection of the site will be conducted.	ECO monthly.	During the operational phase of the area.	

Impact Reference	Activity	Environmental Attribute	Impact Objectives	Management (Impact Management Outcomes)	Management Actions and Interventions	Responsibility For Actions/Intervention	Monitoring Action	Responsibility and Frequency For Monitoring	Time period for Management Action
					<p>The making of fire will be strictly prohibited.</p> <p>Firefighting equipment will always be kept at the prospecting site ready, in a good working condition and at an accessible location. Correct fire extinguishers will be used to extinguish the fire. Note that no water on electrical and liquid based fires will be used. The employees will be trained on dealing with fire situation. First aid equipment will be made available at all times.</p> <p>If the fire seems to go out of control, the Fire Brigade from the nearby town will be contacted. Driefontein prospecting right project will establish a working agreement with the Fire Brigade from the nearby town to make themselves available at any time in a case fire are out of control.</p> <p>No person shall place, throw or leave, or cause or permit to be placed, thrown or left, any naked light or flame or any burning lighting torch, match, cigarette, tobacco, paper or other burning material on or near any combustible material or inflammable substance where this may cause danger from fire or explosion;</p> <p>No waste material of a combustible nature shall be stored anywhere in quantity sufficient to create a fire hazard;</p> <p>No welding, flame-cutting or flame-heating shall take place unless adequate means are immediately available for extinguishing any fire which may result from such operation;</p> <p>On completion of any welding, flame-cutting or flame-heating, an examination shall be carried out by a competent person to ensure that no fire will result from such operation;</p> <p>All machinery shall be so constructed, installed, operated and maintained as to prevent as far as practical, dangerous heating.</p>	Appointed contractor.	Inspection of the site will be conducted.	ECO monthly.	During the operational phase of the area.

Impact Reference	Activity	Environmental Attribute	Impact Objectives	Management	Targets (Impact Management Outcomes)	Management Actions and Interventions	Responsibility For Actions/Intervention	Monitoring Action	Responsibility and Frequency For Monitoring	Time period for Management Action
						Use sites that are unused and that are in the degraded state for the proposed development. This must be done in agreement with the land owner. The sitting of the boreholes must be conducted such that rocky ridges, sensitive grass lands, indigenous trees and shrubs and sites of geological importance are avoided. No-go zones will be instituted around farm dwellers, existing infrastructure and any operation immediately and adjacent to the prospecting areas. No prospecting activities will be undertaken within the instituted no-go zones.	Appointed contractor.	Inspection of the site will be conducted.	ECO monthly.	During the operational phase of the area.
Migration of animal life due to disturbance caused proposed area	Animal Life	Ensure that the animal life within in the area is not affected by the proposed area	Maintenance of the current status on animal life within the area		<p>Sites will be operated according to the prospecting method statement.</p> <p>As much as possible sites with degraded environment will be used or the drilling purposes.</p> <p>Poaching will be prohibited at the prospecting site. Before the drilling activities can commence, a biodiversity specialist must do a site inspection on the proposed marked drilling sites (proposed boreholes) to assess if there are no animal burrows and habitats. If any burrows or habitat exist, the location of the proposed boreholes must be changed</p>	<p>Appointed contractor and site manager.</p> <p>Appointed contractor and site manager.</p> <p>Appointed contractor and site manager.</p>	<p>Visual monitoring and inspections.</p> <p>Visual monitoring and inspections.</p> <p>Visual monitoring and inspections.</p>	<p>ECO monthly.</p> <p>ECO monthly.</p> <p>ECO monthly.</p>	<p>During operational phase.</p> <p>During operational phase.</p> <p>During operational phase.</p>	
The drilling operation and use of campsite may result in the generation of surface water runoff contaminated with silt (sedimentation) and possibly hydrocarbon fluids should spillages occur.	Surface and Ground Water.	Ensure that the drilling operation does not have detrimental impacts on the surface and ground water environment.	Clean surface and ground water environment/regime will not be affected.		<p>No prospecting operations will be undertaken within 100 metres from the nearby steams and 100 meters from the nearby wetland areas. The applicant must also apply for a GA before drilling within 500m of nearby streams and/or wetlands</p> <p>The sumps will be excavated for the collection mud and excess water from the drilling sites. The sump will be sized such that it will be able to contain the water and mud that will be generated during the prospecting operation.</p>	<p>Appointed contractor and site manager.</p> <p>Appointed contractor and site manager.</p>	<p>Visual monitoring and inspections.</p> <p>Visual monitoring and inspections.</p>	<p>ECO monthly.</p> <p>ECO monthly.</p>	<p>During operational phase.</p> <p>During operational phase.</p>	

Impact Reference	Activity	Environmental Attribute	Impact Objectives	Management	Targets (Impact Management Outcomes)	Management Actions and Interventions	Responsibility For Actions/Intervention	Monitoring Action	Responsibility and Frequency For Monitoring	Time period for Management Action
			Ensure that drilling operation does not have a detrimental impact on the number of aquifers underlain by the site.		Aquifers will not be affected.	<p>Storm water generated around the drilling site will be diverted away to the clean water environment. No concrete mixing and vehicle maintenance will be allowed on site. All hydrocarbons will be stored on protected storage areas away from the streams.</p> <p>Ensure that the land owners' borehole yield is observed during the drilling operation. Should it be proven that the operation is indeed affecting the quantity and quality of groundwater available to users and surrounding water resources, the affected parties must be compensated.</p> <p>Ensure minimum distance as per legislation is kept from the waste disposal site. Ensure that an experienced geologist must oversee the drilling process.</p>	<p>Appointed contractor and site manager.</p> <p>Appointed contractor and site manager.</p> <p>Appointed contractor and site manager</p>	<p>Visual monitoring and inspections.</p> <p>Regular meetings with landowners.</p> <p>Visual monitoring and inspections.</p>	<p>ECO monthly.</p> <p>Site manager.</p> <p>ECO monthly.</p>	<p>During operational phase.</p> <p>During operational phase.</p> <p>During operational phase.</p>
Generation of dust and fuel fumes by vehicular movement.		Air quality.	Ensure that the air quality in the vicinity of the prospecting sites and sites' access routes are not detrimentally altered.		The air quality in the vicinity of the drilling sites and sites' access routes will be maintained to stay within the national air quality standards.	<p>Dust suppression must be conducted during the operational phase of the area.</p> <p>Correct speed will be maintained at the proposed area site.</p> <p>Vehicle maintenance must be conducted regularly to avoid excessive diesel fumes.</p>	<p>Appointed contractor and site manager.</p> <p>Appointed contractor and site manager.</p> <p>Appointed contractor and site manager.</p>	<p>Visual inspections of areas with possible dust emissions.</p> <p>Regular speed checks.</p> <p>Regular inspections.</p>	<p>ECO monthly.</p> <p>Site manager monthly.</p> <p>ECO monthly.</p>	<p>Throughout the operational phase.</p> <p>Throughout the operational phase.</p> <p>During operational phase.</p>
Wetland destruction and loss of habitat.		Sensitive Landscapes.	Ensure that the drilling operation does not have detrimental impacts on the farms dams and identified seepage zone.		Maintain the current state of the wetlands within the area.	<p>Operation of the drilling site will be limited to be more than hundred meters from the edge of the sensitive landscapes. The applicant must also apply for a GA before drilling within 500m of nearby streams and/or wetlands</p> <p>Drilling activities will, as far as possible, not be undertaken within the sensitive areas. Should prospecting activities be planned within sensitive areas, relevant environmental investigations will be</p>	<p>Appointed contractor.</p> <p>Appointed contractor.</p>	<p>Inspection to ensure compliance with the action plan.</p> <p>Inspection to ensure compliance with the action plan</p>	<p>ECO monthly.</p> <p>ECO monthly.</p>	<p>During operational phase.</p> <p>During operational phase.</p>

Impact Reference	Activity	Environmental Attribute	Impact Objectives	Management	Targets (Impact Management Outcomes)	Management Actions and Interventions	Responsibility For Actions/Intervention	Monitoring Action	Responsibility and Frequency For Monitoring	Time period for Management Action
						conducted in order to define already disturbed areas, for drilling activities.				
Increased noise levels.	noise	Noise aspects.	Ensure that the noise levels emanating from the operational sites will not have detrimental effects on the mine employees and surrounding communities/land owners.		The noise levels from the sites will be managed and measures will be taken to ensure that noise levels are below the National Noise Control Regulations, SANS10103:2008 guidelines.	Limit the maximum speed to 60 km/h or less, subject to risk assessment. Less noisy equipment will be used, the equipment will be kept in good working order and the equipment will be fitted with correct and appropriate noise abatement measures. This will ensure that the surrounding community is not affected by noise. Ensure that the employees are issued with earplugs and that they are instructed to use them. Educate employees on the dangers of hearing loss due to mine machinery noise.	Appointed contractor and site manager. Site manager. Appointed contractor.	Site checks regularly. Regular monitoring and site check. Use of earplugs will be checked and reported.	Site manager. Site manager. Site manager.	During operational phase. During operational phase. During operational phase.
Visual impacts on the surrounding communities and road users from the construction.		Visual aspects.	Ensure that the drilling operations do not result in detrimental visual impacts on surrounding properties, communities and road users.		Measures will be undertaken by the mine to ensure that the visual aspects from the site are complying with the relevant visual standards and objectives.	The land owner will be informed on the type of machinery and equipment to be used at the prospecting sites. Lighting will be conducted in manner that will reduce the impacts on visual aspects at night times.	Applicant and site manager. Appointed contractor.	The constructed perimeter berms will be inspected for compliance with the design specifications. Night time inspection of the site will be undertaken.	Mine Engineer on a monthly basis. The site manager once	During operational phase. During operational phase.
Damage or destruction of sites with archaeological and cultural significance.		Sites of archaeological and cultural importance.	Ensure that the operational activities does not have detrimental impacts on the heritage sites.		The drilling operations will be undertaken in compliance with the requirements of the National Heritage Resources Act, 1999 (Act 25 of 1999) and recommendations from the specialist.	The drilling sites will be away from any identified grave site or heritage sites. A hundred-meter buffer will be created between the sites and the proposed camp and drilling sites.	Appointed contractor.	The site will be monitored for any prospecting related damages on a regular basis.	ECO monthly.	Throughout the operational phase.
Safety, intrusion and livelihood impacts on the landowners and occupiers.		Socio-economic aspects.	Ensure that the drilling operation does not significantly disrupt the daily living and movements of the land owners and occupiers.		The mine will ensure that all safety standards are met and that access to landowners and occupiers	Announce any road closures and other disruptions and maintain roads used for the operation in good order.	Appointed contractor and site manager.	Liaison with affected parties.	Site manager as and when necessary.	Throughout the operational phase.

Impact Reference	Activity	Environmental Attribute	Impact Objectives	Management	Targets (Impact Management Outcomes)	Management Actions and Interventions	Responsibility For Actions/Intervention	Monitoring Action	Responsibility and Frequency For Monitoring	Time period for Management Action
					are not detrimentally affected.	Keep communication with land owners and land occupiers open during the operational phase of the area. Ensure that negotiations on compensation are undertaken before the drilling programme can commence. This will include any other conditions that the landowner may deem necessary for the prospecting operation. Ensure that safety measures are implemented to prevent impacts on land owners and occupiers.	Applicant and site manager. Site manager.	Meetings with the landowners. Minutes of any meeting held with landowners and agreements will be recorded and filed. Regular checks and inspections.	Site manager as and when meetings are held. Site manager.	Throughout the operational phase. Throughout the operational phase.
DECOMMISSIONING AND CLOSURE PHASE										
Removal of infrastructure and final rehabilitation of disturbed areas										
Compaction and contamination of soils within the rehabilitation site.	Soils.	Ensure that the soils in the vicinity of the rehabilitation site is not detrimentally impacted.	Rehabilitated areas will be maintained to comply with the closure objectives.		All vehicles and machinery used at the rehabilitation site will be kept in good working order. No repairs of vehicles or machinery will be conducted at the rehabilitation site unless it is emergency repairs, which will be conducted on protected ground. Movement of mine vehicles and machinery will be limited to demarcated routes, which will be rehabilitated when no longer in use.	Appointed contractor. Appointed contractor. Appointed contractor.	Vehicles and machinery will be inspected regularly and any oil incidences will be reported. All incidents of emergency repairs will be inspected and occurrence recorded. Rehabilitation site will be inspected to monitor areas with compaction or hydrocarbon contamination.	Site manager will conduct the inspections monthly. Site manager. ECO will conduct the inspections monthly.	Throughout the decommissioning and closure phases. Throughout the decommissioning and closure phases. Throughout the decommissioning and closure phases.	
Re-instatement of soil productivity, land capability, land use and topographical patterns.	Soils, Land Capability, Land Use and Topography.	Ensure that the rehabilitation of the sites re-instate the soil productivity, land capability, land use and topographical patterns	Rehabilitated areas will be maintained to comply with the closure objectives.		All infrastructure will be removed from the site in accordance to the rehabilitation plan. Ensure that there is no infestation of alien invasive plant species.	Appointed contractor.	Removal of the infrastructure will be inspected.	Site manager will conduct the inspections.	During decommissioning phase.	
Pollution of surface water environment.	Surface Water.	Ensure that the rehabilitation of the site does not have detrimental impacts on the surface water environment.	The surface water leaving the rehabilitation site will comply with the DWS target water quality parameters.		The site area will be rehabilitated to be free draining. Erosion protection measures such as the use of contour berms and repair of gullies will be undertaken until such time	Appointed contractor. Appointed contractor.	Progress of rehabilitation will be monitored. Areas where grass has not yet been established will be	ECO will conduct monitoring of the rehabilitation annually.	Throughout the decommissioning and closure phases.	

Impact Reference	Activity	Environmental Attribute	Impact Objectives	Management	Targets (Impact Management Outcomes)	Management Actions and Interventions	Responsibility For Actions/Intervention	Monitoring Action	Responsibility and Frequency For Monitoring	Time period for Management Action
						that the rehabilitated surfaces can be shown to be sustainable. Existing roads should be used where possible and new disturbed areas should be minimised.	Rehabilitation officer.	monitored for excessive erosion. Rehabilitation site will be inspected for misuse.		
Air pollution from rehabilitation site.		Air quality.	Ensure that rehabilitation do not have detrimental impacts on air quality.	Decommissioning and rehabilitation of the site will be conducted in such a manner that the ambient air quality does not exceed the air quality standards.	Decommissioning and rehabilitation of the site will be conducted in such a manner that the ambient air quality does not exceed the air quality standards.	Where necessary, wet suppression will be conducted at areas with excessive dust emissions. Vehicles and machinery will be well maintained. The traffic volumes and speed within the rehabilitation site will be controlled.	Appointed contractor. Site manager and appointed contractor.	Visual inspections of areas with possible dust emissions will be conducted Site inspections will be conducted.	ECO will conduct inspections monthly. Site manager will conduct inspections monthly.	Throughout the decommissioning phase. Throughout the decommissioning phase.
Generated noise from the rehabilitation site.		Noise.	Ensure that the rehabilitation activities do not have detrimental impacts on people.	Ensure that the noise from the rehabilitation activities do not exceed the SANS 10103 Rating Level.	Ensure that the noise from the rehabilitation activities do not exceed the SANS 10103 Rating Level.	Smaller or less noisy equipment should where possible be used when working near receptors. Equipment will be well maintained and fitted with the correct and appropriate noise abatement measures.	Appointed contractor and site manager. Site manager and appointed contractor.	Regular site check. Regular site check.	Site manager. Site manager.	Throughout the decommissioning phase. Throughout the decommissioning phase.
Damage or destruction of sites with archaeological and cultural significance.		Sites of archaeological and cultural importance.	Ensure that the rehabilitation does not have detrimental impacts on heritage sites.	Should heritage sites be identified, rehabilitation in close proximity to the sites will not be damaged or destroyed by the rehabilitation activities.	Should heritage sites be identified, rehabilitation in close proximity to the sites will not be damaged or destroyed by the rehabilitation activities.	A hundred-meter buffer will be maintained between any site and the rehabilitation site.	Appointed contractor and the site manager.	The sites will be monitored for any rehabilitation related damages.	ECO will monitor the site monthly.	Throughout the decommissioning phase.

6. FINANCIAL PROVISION

Section 24 P of NEMA requires an applicant applying for an environmental authorisation related to mining to comply with the prescribed financial provision for the rehabilitation, closure and ongoing post decommissioning management of negative environmental impacts before the Minister responsible for mineral resources issues the environmental authorisation. The above-mentioned financial provision may be in the form of an insurance, bank guarantee, trust fund or cash.

Regulations pertaining to the financial provision for prospecting, exploration, mining or production operations (GNR 1147) were promulgated on the 20th of November 2015. Trentra (Pty) Limited has undertaken the financial provision determination in line with the requirements of section 11 of the Regulations pertaining to the Financial Provision for prospecting, Exploration, Mining or Production Operations (GNR 1147). The financial provision determination for the proposed area is submitted to the Department of Mineral Resources and Energy (DMRE) for their consideration.

6.1. DESCRIPTION OF CLOSURE OBJECTIVES AND EXTENT TO WHICH THEY HAVE BEEN ALIGNED TO THE DESCRIBED BASELINE ENVIRONMENT

The closure objectives for the proposed project as detailed under section 4.1 of the EMPr, were determined in consideration of physical (infrastructure), biophysical (environmental) and socio-economic measures as well as alignment to the closure components provided by the Department of Mineral Resources and Energy (DMRE). See section 4.1 for the closure objectives.

6.2. CONFIRMATION THAT THE ENVIRONMENTAL OBJECTIVES IN RELATION TO CLOSURE HAVE BEEN CONSULTED WITH LANDOWNERS AND INTERESTED AND AFFECTED PARTIES

The draft BAR and EMPr is made available to the interested and affected parties during the public participation process for the proposed project. Note that the consultation of interested and affected parties included the owners of the properties directly affected by the proposed project and owners of land immediately adjacent the proposed project area.

The above confirms that the land owners and interested and affected parties will be consulted regarding the environmental objectives in relation to the closure of the proposed project.

6.3. REHABILITATION PLAN FOR THE PROPOSED PROJECT

In terms of NEMA EIA Regulations, 2014, a Basic Assessment Report and EMPr must indicate the impact management measures. One of the impact management measures for the proposed prospecting activity is the rehabilitation of the disturbance caused by the prospecting activities. For the purpose of this report the rehabilitation measures for the proposed prospecting project will be provided in the form of a rehabilitation plan, described below.

The rehabilitation plan for the proposed projects describes the physical activities that will be undertaken to implement the closure plan during the course of the prospecting activities. The plan will include the following that are discussed below i.e.:

- Prospecting borehole layout
- Detail rehabilitation standards; and
- Detail the rehabilitation schedule.

6.3.1 Prospecting Borehole Layout

The prospecting layout for the proposed prospecting project will developed to minimise negative impacts on the environment such that after land use is achieved. This layout will be developed to be in line with the closure objectives provided in this report.

The development of the prospecting layout for the proposed prospecting project will take into consideration all identified no-go areas within the prospecting right area.

In view of the above the layout plan has been developed such that the following is achieved i.e.:

- Minimise the disturbed area;
- Avoid impacts on identified sensitive areas; and
- Views of affected communities and interested and affected parties to be considered

6.3.2 Rehabilitation Standards

The following rehabilitation standards have been developed for the proposed prospecting project. These have been developed to ensure that rehabilitation will achieve the following at the project area i.e., preserve the environment, protect against environmental damage and repair any disturbance caused during the prospecting activities.

- Rehabilitation plans will be developed before commencement of the prospecting project
- All legal requirements will be met before commencement of the prospecting project
- All disturbed areas will be rehabilitated to restore affected environment
- Disturbed areas will be maintained for the duration of the prospecting activities such that no secondary impacts results
- All possible source of contaminants will be identified and measures taken to prevent and manage spillages
- Adequate monitoring programme must be developed and implemented
- Ensure communication with affected communities and interested and affected parties

6.3.3 Decommissioning of The Prospecting Operation

6.3.3.1 Contractor Campsite

No permanent structures will be constructed at the campsite, rather mobile structures will be used. Since these are mobile, all structures (tents or caravans, solid waste receptacles, water tanks, chemical toilet, additional storage area etc.) will be removed (mobile). Waste stored on site will be disposed of in an appropriate manner. Any industrial waste from the site will be recycled (sold) or disposed of properly. In view of the above no demolishing and dismantling will be undertaken.

6.3.3.2 Roads

All constructed roads that will no longer be required by the landowner/tenant, shall be removed and/or rehabilitated to the satisfaction of the Regional Manager.

Any gate or fence erected by the holder which is not required by the landowner/tenant, shall be removed and the situation restored to the pre prospecting situation.

6.3.3.3 Drilling site

Drilling Sump

The sumps will be backfilled and covered with topsoil.

Borehole

The borehole logs will be removed from site and the borehole plugged and covered with topsoil.

Drill Rig, Drill Rod Stand and Drill Rig stockpile

The rods and stand will be placed in the drill rig that will be driven away from site.

Geologist sampling area

This area will have a tent/gazebo, sampling equipment and waste collection receptacles that will be placed at the LDV and taken away from the site.

6.3.3.4 Post Closure Land Use

Post closure, the prospecting area will consist of re-vegetated areas with vegetation cover comparable to the surrounding areas. No prospecting related infrastructure will remain on the prospecting site. The land use after prospecting will conform to the pre-prospecting topography. After rehabilitation, the areas affected by prospecting will be stable and erosion free.

6.3.3.5 Rehabilitation Schedule

Table 18 below provides the schedule of actions for rehabilitation, decommissioning and closure of the prospecting project, which will ensure avoidance, minimisation and management of residual or latent impacts from the proposed prospecting activities linked to the prospecting works programme including assumptions and schedule drivers.

A campsite will only be used if the applicant cannot find a suitable accommodation nearby the prospecting area.

Roads will not ideally be constructed however should the existing roads not provide the required access, tracks or road will be used.

Concurrent rehabilitation of disturbed areas will be undertaken as drilling continues. In view of the above, the schedule provides rehabilitation of drill sites and roads.

Table 17: Rehabilitation Schedule

Rehabilitation Actions	Assumptions and Schedule drivers
Rehabilitation, Decommissioning and Closure	
Activity/Area: Contractor Campsite	
Areas within the camp sites where vegetation has been removed and where the site has been compacted must be scarified and ripped.	All spills and waste material from the site would have been removed before rehabilitation.

Rehabilitation Actions	Assumptions and Schedule drivers
Before and during the prospecting operation and after rehabilitation photographs of the camp sites will be taken and kept on record.	Monitoring of the rehabilitated area will be conducted to ensure that the area maintains a sustainable environment.
Activity/Area: Roads	
Any foreign material (used to construct roads) will be removed and disposed of in an approved manner prior to rehabilitation.	All spills and waste material from the site would have been removed before rehabilitation.
Roads and tracks with significant damage will be ripped or ploughed. Where necessary, fertilizer will be applied over the area.	Monitoring of the rehabilitated area will be conducted to ensure that the area maintains a sustainable environment.
Should the revegetation show to be slow, soil analyses will be conducted and the seeding be done in accordance top the results of the analyses.	Except for farm roads, no tracks and infrastructure related to the prospecting operation will remain in place after the decommissioning phase. Ripping shall be at 90° to the inherent slope
Activity/Area: Drill Site	
Drill site sumps	
Sumps will either be emptied of the water or allowed water to evaporate.	Rehabilitation of the drilling site will commence immediately after completion of the drilling.
The sumps will be backfilled with subsoils and thereafter topsoil removed from the sump.	The area disturbed is small – approximately 1 m x 1 m x1 m per sump per drill site.
Where necessary, fertilizer will be applied over the area.	All spills and waste material from the site would have been removed before rehabilitation.
The area will be allowed to seed naturally. Should the revegetation show to be slow, soil analyses will be conducted and the seeding be done in accordance top the results of the analyses.	Monitoring of the rehabilitated area will be conducted to ensure that the area maintains a sustainable environment. The sumps will be rehabilitated in such a manner to return the area to as close as possible to its pre-drilling environment.
Drill site boreholes	
All unused borehole logs will be removed from site and disposed of in an appropriate manner.	Rehabilitation of the drilling site will commence immediately after completion of the drilling.
The borehole plug must be placed at least 0.5 m below surface.	All spills and waste material from the site would have been removed before rehabilitation.
The borehole will then be covered and levelled with topsoil.	

Rehabilitation Actions	Assumptions and Schedule drivers
Where necessary, fertilizer will be applied over the area.	Monitoring of the rehabilitated area will be conducted to ensure that the area maintains a sustainable environment.
Post Site Closure	
Activity/Area: Entire Prospecting Right Area (Care, Maintenance and Monitoring)	
Visual inspection of all rehabilitated areas will be conducted (ad hoc inspections will be conducted).	A dedicated manager will be employed for ensuring that the area is inspected and all areas requiring attention will be identified and issues addressed.
Follow up erosion control and seeding over areas showing erosion gullies and significantly slow revegetation will be conducted.	Post closure, the prospecting area will consist of re-vegetated areas with vegetation cover comparable to the surrounding areas. The area will conform to the pre-prospecting topography. The areas affected by prospecting will be stable and erosion free.

6.4. COMPATIBILITY OF THE REHABILITATION PLAN WITH THE CLOSURE OBJECTIVES

The rehabilitation plan was drafted to be compatible with the closure objectives.

6.5. DETERMINATION OF THE QUANTUM OF THE FINANCIAL PROVISION REQUIRED TO MANAGE AND REHABILITATE THE ENVIRONMENT

The financial pecuniary provision for Driefontein prospecting area will be determined based on the requirements of Chapter 2.4.1 of the Guideline document for the evaluation of the quantum of closure-related financial provision provided by a Mine, revision 1.6, September 2004, DMRE. The financial provision for the first year will be determined and will, with its associated reports be submitted to the competent authority.

6.6. METHOD OF PROVIDING FOR THE FINANCIAL PROVISION

According to Regulation 8 of the Regulations pertaining to the financial provision for prospecting, exploration, mining or production operations (GNR 1147), an applicant or holder of a right or permit must make financial provision by one or a combination of the following:

- financial guarantee from a bank registered in terms of the Banks Act, 1990 (Act No. 94 of 1990) or from a financial institution registered by the Financial Services Board as an insurer or underwriter;
- deposit into an account administered by the Minister responsible for mineral resources; *or*;
- contribution to a trust fund established in terms of applicable legislation.

Trentra (Pty) Limited has opted to use a financial guarantee to provide for the determined quantum for financial provision.

7. MECHANISM FOR MONITORING COMPLIANCE WITH AND PERFORMANCE ASSESSMENT AGAINST THE ENVIRONMENTAL MANAGEMENT PROGRAMME AND REPORTING THEREOF

7.1. INSPECTIONS AND MONITORING

During the impact assessment, potential impacts on the environment were identified. Mitigation measures were also specified for prevention and management of the impact so as to minimise their effect on the environment. This section will describe how the mine intends to ensure that the mitigation measures are being undertaken and that their effectiveness is proven.

A monitoring programme has been developed for the identified impacts and their mitigation measures. This monitoring programme will be undertaken and results thereof used to determine the effectiveness of the mitigation measures. The ECO will have an overall responsibility for ensuring that all monitoring is conducted according to the approved EMPr.

7.2. MONITORING COMPLIANCE WITH AND PERFORMANCE ASSESSMENT AGAINST THE ENVIRONMENTAL MANAGEMENT PROGRAMME AND REPORTING THEREOF

As part of the general terms and conditions for a prospecting right, and in order to ensure compliance with the environmental management programme and to assess the continued appropriateness and adequacy of the environmental management programme, Trenta (Pty) Limited will:

- Conduct monitoring on a continuous basis (see EMPr)
- Conduct performance assessments of the environmental management programme annually
- Compile and submit a performance assessment report to the minister in which compliance with the approved environmental management programme is demonstrated

The performance assessment report will as a minimum contain the following:

- Information regarding the period applicable to the performance assessment
- The scope of the assessment
- The procedure used for the assessment
- The interpreted information gained from monitoring the approved environmental management programme
- The evaluation criteria used during the assessment
- The results of the assessment

Recommendations on how and when non-compliance and deficiencies will be rectified

7.3. PROCEDURE FOR ENVIRONMENTAL RELATED EMERGENCIES AND REMEDIATION

Trenta (Pty) Limited has developed procedures for environmental related emergencies for Driefontein prospecting area which is explained in more detail below.

Note that these procedures will be revised by the responsible person. The date of commencement of the revised procedures will always be indicated to prevent confusion.

7.3.1 Introduction

An effective, comprehensive, well considered and tested environmental emergency preparedness and response plan has the potential to save lives, prevent unnecessary damage to the company and other property and to manage environmental risk. The aim is to identify potential for and respond to accidents and emergency situations, and for preventing and mitigating the environmental impacts that may be associated with them. However, the emergency preparedness and response should be reviewed and revised where necessary.

7.3.2 What is an Environmental Emergency?

An environmental emergency is an unplanned event, which has the potential to result in a significant adverse environmental impact and/or could result in legal liability to Trentra (Pty) Limited in terms of environmental legislation requirements. The following define most likely potential environmental emergencies:

- Hydrocarbon spills or leaks
- Surface fires, including veld fires
- A chemical spill
- Transportation accidents
- Other environmental emergencies requiring special services

7.3.3 Purpose of the procedure

To provide guidance to all mine employees and contractors in the event of an environmental emergency at Driefontein prospecting area and related to its activities.

This procedure is developed so as to provide guidance to ensure that:

Danger to the environment, personnel, contractors and the non-employee is minimised.

- Legal liability is managed and minimised.
- Public relations are effectively managed during and following emergencies.
- Reporting is effective and corrective/follow-up actions are implemented.

7.3.4 Who should use these procedures?

This procedure contains information relevant to all employees and contractors of the mine. It is the responsibility of all employees to familiarise themselves with the contents of this procedure. Furthermore, mine management should ensure that all contractors have access to this procedure and the requirements contained herein (See Table 18).

7.3.5 Responsibilities

Table 18: Responsibilities

Mine Management	Trentra (Pty) Limited is responsible for the safety and well-being of employees working at Driefontein prospecting area as well as the protection of the environment from unnecessary negative impacts. The management of the prospecting area has a responsibility to initiate a warning process should an emergency occur or should something at the prospecting area deteriorate in an uncontrolled
------------------------	--

	manner presenting a risk to employees, the public or the environment.
Local Government(s)	Local governments have the responsibility to warn residents of a hazardous situation, these warnings must be based on information provided by the prospecting area.
All employees, contractors and other relevant parties	All employees, contractors and other relevant parties should ensure that they are familiar with this procedure.

7.3.6 Notification process

There are six main steps in managing an emergency, from the identification of the situation to final close off. They are as follows:

- Find and identify
- Ensure human safety
- Reporting
- Containment and clean-up
- Corrective action
- Monitoring

7.3.7 Emergency equipment and supplies

There is a directory of emergency equipment and other supplies on site as well as person/s responsible for the equipment.

7.3.8 Communication systems

Communication is critical during an emergency on site so that efforts to manage the situation are coordinated to produce the desired results. The communication channels that are available on site include:

- Internal phone line system
- Hand held radios
- Cellular phones

7.3.9 Training

The mine management ensures that employees are trained regarding potential emergencies that may occur at Driefontein prospecting area

7.3.10 Review of procedure

To ensure that the procedure is adequate, management will review the procedure at any time deemed necessary and change the emergency procedures at Driefontein prospecting area.

7.3.11 Emergency Response flowchart for Trenta (Pty) Limited

The emergency response at Driefontein prospecting area is undertaken, as shown in Figure 18

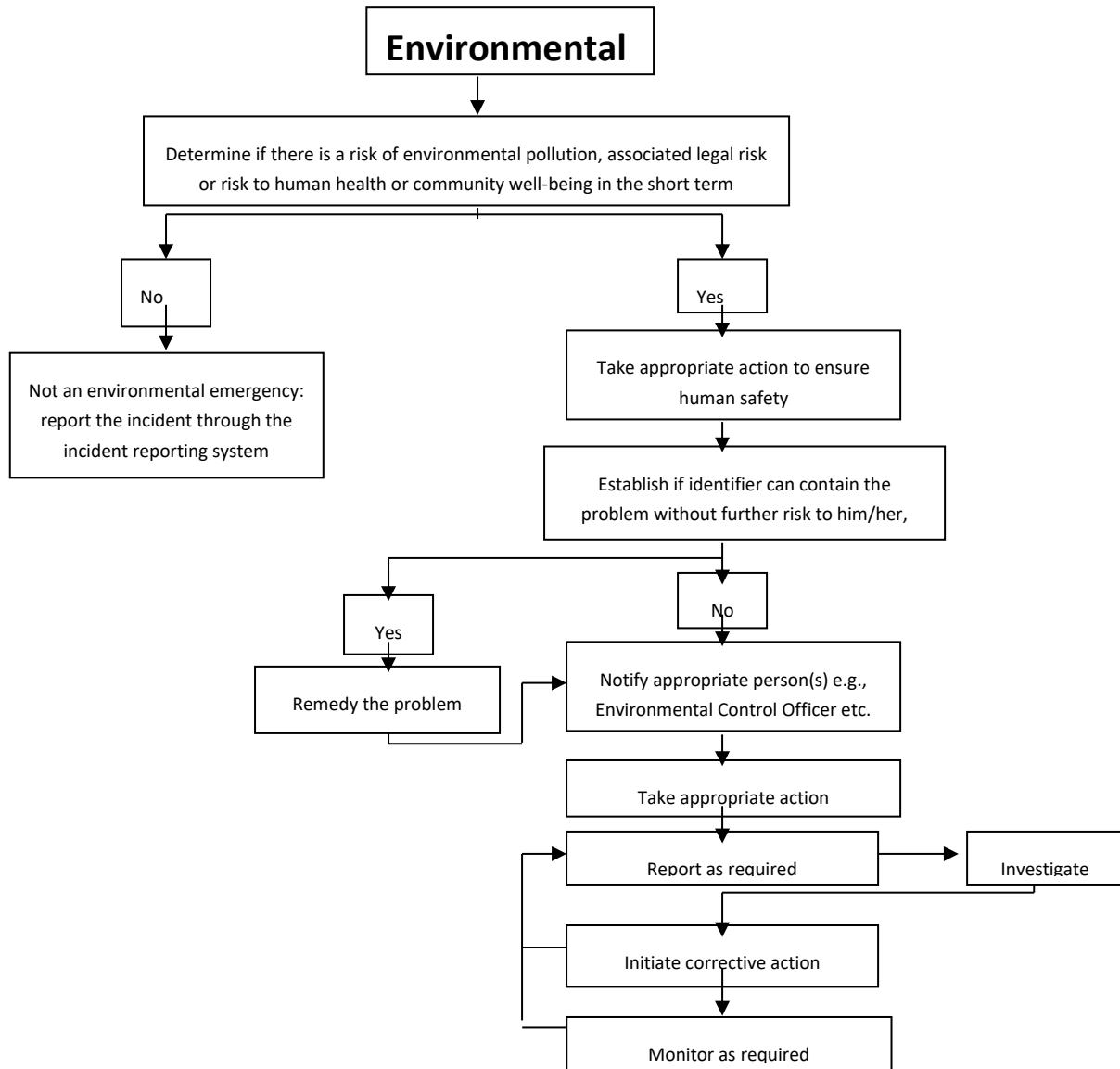

Figure 18: Emergency response.

7.4. ENVIRONMENTAL AWARENESS PLAN

In terms of section 39(3)(c) of the Mineral and Petroleum Resources Development Act, 2002 (Act 28 of 2002), Driefontein prospecting area must compile and implement an environmental awareness plan. The above-mentioned environmental awareness plan must describe the manner in which the site manager (in this case Driefontein prospecting area) will inform their employees of any environmental risk which may result from their work and the manner in which the environmental risks will be addressed to avoid pollution or/and degradation of the environment. This document, therefore concerns the details of the environmental awareness plan for Driefontein prospecting area as required by the Mineral and Petroleum Resources Development Act, 2002 (Act 28 of 2002).

7.4.1 Objectives and Legal Requirements

The following are the objectives of the environmental awareness plan

- To identify the necessary training needs for different categories of employees in the mine
- To train all employees on environmental issues on the mine

The following legislation apply to this environmental awareness plan

- Employment Equity Act, 1998 (Act 55 of 1998)
- National Environmental Management Act, 1998 (Act 77 of 1998)
- Mineral and Petroleum Resources Development Act, 2002 (Act 28 of 2002).

7.4.2 Manner of informing employees of risks to avoid pollution and degradation of the environment

The identification of environmental training and environmental awareness needs are derived from an analysis of the type of role different categories of employees play at Driefontein prospecting area. The following categories are considered, viz:

- Senior Management
- Middle management (Environmental Officers)
- Supervisors
- Operators
- Visitors and contractors

Each of these categories have different responsibilities and therefore have different knowledge requirements and environmental awareness training needs, to obtain that knowledge.

The different categories and environmental awareness and training needs are summarised below in Table 20:

Table 19: Environmental Awareness Matrix.

Occupation Category	EMP Responsibility	Required knowledge and output	Training required	Interval
Senior management	Managing	Understand the EMP objectives	Induction and post-leave awareness/training	Annually
		Knowledge of the prospecting area's significant impacts and risks.	EMP Workshops	Once off
		Review the EMP actions	EMP objectives and actions /Management reviews	Annually
		Knowledge of EMP Procedures (awareness and emergency)	Specific training program on EMP	Once off, refresh annually
Middle and Junior management	Implementing and daily management	Knowledge of prospecting area's significant environmental impacts	EMP Review workshops	Annually
		Setting of EMP objectives for environmental improvement	EMP Review workshops	Annually
		Knowledge of EMP procedures (awareness and emergencies)	Specific training programmes on EMP	Once off, refresh annually
	Adhering to procedures to control impacts	Understand EMP objectives	Induction and post-leave training	Annually
		Knowledge of significant impacts	Induction and post-leave training	Annually
		Knowledge of procedures (awareness and emergency)	EMP Review workshop	Annually
Plant and machine operators, assemblers and elementary occupations	Executing assigned EMP actions	General awareness of EMP impacts and objectives.	Induction and post-leave training	Continuously
	Controlling work activities to prevent impacts.			

Occupation Category	EMP Responsibility	Required knowledge and output	Training required	Interval
		Understand environmental requirements relating to work activities and consequences of not following requirements	Induction and post-leave training	Annually
		Knowledge of procedures	Training and information sharing	Continuously
Visitors and contractor	Managing and controlling daily actions to prevent or control impacts	Basic awareness of EMP	Induction or specific modules/ awareness programme	Once off, annual review if applicable
		Environmental requirements of work activities	Induction or specific awareness programme	Once off, annual review if applicable
		Knowledge of procedures	Training and information sharing	Continuously
		Understanding environmental consequences of personal actions and performance.	Induction or specific modules/ awareness programme	Once off, annual review if applicable
		Compliance to procedures	Induction or specific awareness programmes.	
Personnel requiring specific training and awareness identified on site by management, Environmental Officer, training department, etc.	Managing and controlling daily actions to prevent impacts	Examples include but are not limited to: Waste management Hazardous chemical handling	Specific training programme on EMP procedures.	As required

7.4.3 Induction for all employees, including contractors

All employees (including contractor employees) undergo induction. Driefontein prospecting area's induction includes training and awareness on environmental issues on the prospecting area and is compulsory for all new employees. The induction programme as mentioned above, have an environmental management component. On an annual basis the environmental section of the induction gets updated. Consideration is given to the following:

- Significant environmental impacts as identified in the EMP
- Procedures: environmental awareness and emergency procedures
- Trends in incidents
- Trends in audit findings

7.4.4 General environmental awareness training

General awareness training is offered to operators, processors and the other various sections of the mine during the safety toolbox talks. This is conducted on rotational basis. New environmental awareness topics are determined and new topics are introduced after all the shifts have received training/awareness on the current topic. The following is undertaken to ensure that the above awareness training is conducted.

- A monthly environmental awareness topic for discussion is distributed to all mine sections. These topics are discussed at the safety toolbox talks, by SHE (Safety, Health and Environmental) representative and environmental officers if available.
- The topics are displayed on the notice boards of all mine sections.
- Ad hoc environmental awareness sessions to various departments/sections are conducted on request. The presentations focus on the environmental issues relevant to individual tasks.

7.4.5 Provision for job specific environmental awareness training

Job specific training is developed to address urgent training needs as identified /required. The training material focus on the following:

- Waste prevention and control (implementation of the waste management procedure).
- Water management (Leaking pipes and taps)
- Hydrocarbon and chemical spill reporting and clean-up
- Storing and handling of chemicals
- Rehabilitation
- Dust management on the mine

Supervisory staff within specific mine sections are equipped with the necessary knowledge and information to guide their employees on environmental aspects applicable in performing a specific task.

7.4.6 Competency training

Management (training official/environmental officer) is responsible for the environmental awareness training of middle management and supervisors. This training is conducted through workshops. If

required, external organisations may be requested to provide training to selected employees (e.g., EMP auditing).

Competence and the effectiveness of training and development initiatives as described in the matrix, are determined through the following:

- Trend analysis and reporting
- Analysis of work areas during visits and audits
- Trend analysis of monthly incidents (or zero tolerance if available) as recorded per mine section.

7.4.7 Review of awareness and training material

The content of all awareness and training material will be updated at least once a year.

7.4.8 Roles and responsibilities

In the case where there is no training department on site, a responsible person should be identified (Mine manager, Environmental Officer or Consultant) to ensure that the objective of this procedure is met.

7.5. UNDERTAKING TO COMPLY

I,, the undersigned and duly authorised thereto by **Trentra (Pty) Limited** have studied and understand the contents of this document in its entirety and hereby duly undertake to adhere to the conditions as set out therein including the amendment(s) agreed to by the Regional Manager.

Signed at this.....day of.....20.....

.....
Signature of applicant

.....
Designation

APPROVAL

Approved in terms of Section 39(4) of the Mineral and Petroleum Resources Development Act, 2002 (Act 28 of 2002)

Signed at.....this.....day of.....20.....

.....
REGIONAL MANAGER

REGION:.....

Appendix A
Regulation 2 (2) plan

TRENTRA (PTY) LTD
REG NO: 2017/540167/07
APPLICATION FOR PROSPECTING RIGHT

Plan compiled in accordance with
 Regulation 2(2) of the Mineral & Petroleum
 Resources Development Act 2002
 (ACT 28 of 2002)

Scale 1 : 850

LEGEND



PROSPECTING RIGHT AREA

National Freeway, National Route	
Arterial Route	
Main Road	
Secondary Road, Bench Mark	
Other Road, Bridge	
Track and Hiking Trail	
Railway, Station or Siding	
Other Railway, Tunnel	
Embankment, Cutting	
Power Line	
Built-up Area	
Buildings: Ruin	
Post Office, Police Station, Store	
Place of Worship; School; Hotel	
Fence: Wall	
Windpump/Monument	
Communication Tower	
Mine Dump, Excavation	
Trigonometrical Station, Marine Beacon	
Lighthouse and Marine Light	
Cemetery, Grave	
International Boundary and Beacon	
Provincial Boundary	
Game, Nature Reserve & State Forest Boundary	
Perennial River	
Non-perennial River	
Non-perennial Water	
Dry Water Course	
Dry Pan	
Marsh and Vlei	
Pipeline (above ground)	
Water Tower, Reservoir, Water Point	
Coastal Rocks	
Prominent Rock Outcrop	
Erosion: Sand	
Woodland	
Cultivated Land	
Orchard or Vineyard	
Recreation Ground	
Row of Trees	

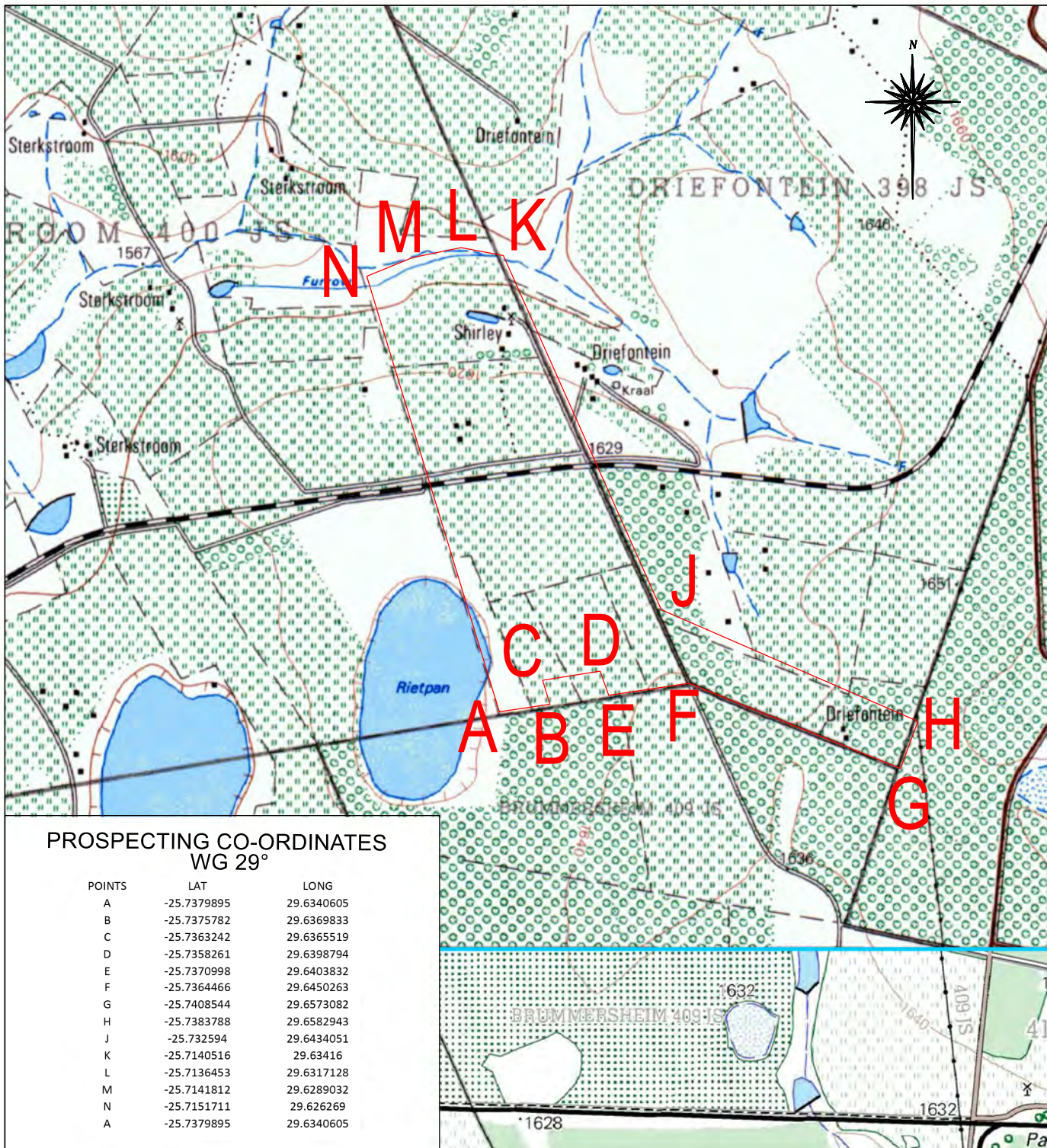

PROSPECTING CO-ORDINATES
WG 29°

POINTS	LAT	LONG
A	-25.7379895	29.6340605
B	-25.7375782	29.6369833
C	-25.7363242	29.6365519
D	-25.7358261	29.6398794
E	-25.7370998	29.6403832
F	-25.7364466	29.6450263
G	-25.7408544	29.6573082
H	-25.7383788	29.6582943
J	-25.732594	29.6434051
K	-25.7140516	29.63416
L	-25.7136453	29.6317128
M	-25.7141812	29.6289032
N	-25.7151711	29.626269
A	-25.7379895	29.6340605

The figure lettered A-N AND A represent a Prospecting Right area in extent of approximately 298.95ha, comprising of a portion of Remaining extent of the farm DRIEFONTEIN 434 JS, Located 22,03km North East of the town MIDDLEBURG, in the Magisterial district of MIDDLEBURG for which TRENTRA (PTY) LTD REG NO. 2017/540167/07 has applied for a prospecting right in terms of Section 16 of the Mineral and Petroleum Resources Development Act, 2002, (Act 28 of 2002), but subject to Regulation 17 of the Mine Health and Safety Act, 1996 (Act 29 of 1996), excluding any area within 100 meters of any public road, railway, cemetery, residential area or public area.

SIGNED:
 REGIONAL MANAGER
 MPUMALANGA PROVINCE

SIGNED:
 TRENTRA (PTY) LTD
 Reg No: 2017/540167/07



Contact : 012 472 0328
 Email : info@xakwa.com
 tiisetso@xakwa.com

Address : 175 Corobay
 Waterkloof Glen
 0010

Appendix B
EAP's curriculum vitae

CURRICULUM VITAE

ORNASSIS TSHEPO SHAKWANE (TSHEPO)

PERSONAL DETAIL

ID: 7207085407082

ADDRESS: 68 Pongola Drive

Aerorand West, Middelburg

Mpumalanga

CONTACT: 013 243 0542 / 082 498 1847

E-MAIL: tshepo@geovicon.co.za

CAREER SUMMERY

2004 TO CURRENT: Geovicon Environmental (Pty) Ltd previously Geovicon (Pty) Ltd – Environmental Assessment Practitioner, Owner and Managing Director

As an environmental assessment practitioner I assist my clients to ensure that their operations complies with the external (international, national and local government) and internal environmental requirements. The following are the responsibilities of an environmental manager: developing and implementing environmental strategies and action plans that ensure compliance with the environmental laws; coordinating all aspects of pollution control, waste management, recycling, environmental management, conservation and renewable energy; ensuring the implementation of environmental policies and practices; ensuring compliance with environmental legislation and keeping up to date with new regulations and legislation; liaising with relevant bodies such as state authorities and the public; auditing, analysing and reporting environmental performance to internal personnel and regulatory bodies; development of applications for environmental authorisations, water use licences, waste management licences and atmospheric air emissions licences; carrying out impact assessments to identify, assess and reduce the mine's environmental risks and financial cost; promoting and raising awareness of the impact of environmental issues; developing and implementing environmental management systems to continually improve the impact of the organisation on the environment; coordinating public meetings and consultations on environmental matters; managing relations with clients (board of directors, senior management and internal staff); training staff at all levels in environmental issues and responsibilities; writing environmental reports.

2004: Department of Minerals and Energy, eMalahleni Regional Office - Assistant Director

Evaluate Environmental Impact Assessment reports, Basic Assessment reports, Scoping reports, Environmental Management Programmes/Plans, Closure plans and other technical and Environmental documents. Recommend approval of the Environmental Management Programmes Conduct comprehensive environmental Inspection and environmental audits in line with Minerals Act, 1991 and related regulations. Identify environmental liabilities for mining operations and ensure evaluation of adequacy of financial provision. Investigate and resolve mine environmental related issues, attend to environmental related queries and complaints in mines. Assist public clients through promotion of administrative justice, Environmental, enforcement and investigate illegal mining. Participate in Environmental related forums and meetings. Supervision and management of the subordinates

2002 – 2003: Department of Water Affairs and Forestry (Gauteng Regional Office), Pretoria - Senior Water Pollution Control Officer

Managing Water Quality issue in the Vaal River catchment area; Managing both industrial and mining impacts; reviewing Environmental Impact Assessments, Environmental Management Programmes and Integrated Water Use Licence Applications. Managing junior officers and being involved in policy making processes. Establishment of water quality monitoring network, water quality sampling, environmental compliance inspections, drafting of Water Use License Reports, Making recommendations on decisions to be taken on Environmental Impact Assessments, Environmental Management Programmes and Integrated Water Use Licence Applications and other technical reports.

2001 – 2002: Department of Agriculture, Conservation, Environment and Land Administration (Gauteng Provincial Office), Johannesburg - Environmental Control Officer

Managing the Environmental Impact Assessment authorization processes for industrial and urban development in the Gauteng province; conducting compliance monitoring in accordance with the environmental laws, attending to pollution incidents and investigating public complaints; providing technical support to the directorate during Policy formulation.

2000 – 2001: Department of Water Affairs and Forestry (Mpumalanga Regional Office), Nelspruit - Water Pollution Control Officer

Managing Water Quality issue in the Olifants River catchment area; Managing both industrial and mining impacts; reviewing Environmental Impact Assessments, Environmental Management Programmes and Integrated Water Use Licence Applications.

EDUCATION AND QUALIFICATIONS

B. Sc. (Hons): 1995
University of Durban-Westville

B. Sc.: 1994

University of Durban-Westville

MATRIC: 1991

Imemeza High school, Waterval Boven

PROFESSIONAL DEVELOPMENT

- Environmental Law for Environmental Management
- Environmental Impact Assessment for Practitioners
- Environmental Risk Assessment for Practitioners

PROFESSIONAL REGISTRATIONS

SOUTH AFRICAN COUNCIL FOR NATURAL SCIENTIFIC PROFESSIONS (SACNASP)

(117080)

INTERNATIONAL ASSOCIATION FOR IMPACT ASSESSORS SOUTH AFRICA (IAIASA)

(IAIASA 3847)

SKILLS

- Compilation of Integrated Water Use Licence Application
- Compilation of Integrated Water and Waste Management Plan
- Determination of Financial Provisions for Mines
- Compilation of Basic Assessment Reports
- Compilation of Scoping Reports
- Compilation of Environmental Impact/Risk Assessment Reports
- Compilation of Environmental Management Programme
- Compilation of Mine Closure Plans
- Compilation of Waste Management Plans and Procedures
- Compilation of Water Quality Reports
- Microsoft Word
- Microsoft Excel
- Microsoft PowerPoint
- Internet
- Email

University of Durban-Westville



This is to certify that

ORNASSIS TSHEPO SHAKWANE

was this day at a congregation of the University
admitted to the

degree of

Honoris Baccalaureus Scientiae

having complied with the requirements of the
Act, Statute and regulations



Westville, 3 AUG 1996

n. Balitlo
Vice-Chancellor

A. Brumer
Registrar

University of Durban-Westville



This is to certify that

ORNASSIS TSHEPO SHAKWANE

was this day at a congregation of the University
admitted to the

degree of

Baccalaureus Scientiae

having complied with the requirements of the
Act, Statute and regulations



Westville,

26 MAY 1995

m. Balitelo
Vice-Chancellor

A. Brimer
Registrar

GEREGISTREERDE WOON- EN POSADRES

1. Bewaai die bewys van u GEREGISTREERDE WOON- EN POSADRES in hierdie sakke

2. Indien u van adres verander het, of indien besonderhede van u huidige adres, by straatnaam en/of -nommer, ens. verander het, moet die vorm KENNISGEWING VAN ADRESVERANDERING, wat in die sakke agter in die identiteitsdokument is, gedruk word om die verandering aan te meld en moet dit ingesdien word by di gepos word aan die naaste streek- distrikkantoor van die DEPARTEMENT VAN BINNELANDSE SAKE

REGISTERED RESIDENTIAL AND POSTAL ADDRESS

1. Keep the proof of your REGISTERED RESIDENTIAL AND POSTAL ADDRESS in this pocket.

2. If you have changed your address or, if particulars of your present address, e.g. name of street and/or street number, etc. have been changed, the NOTICE OF CHANGE OF ADDRESS form in the pocket at the back of the identity document must be used to report the change and it must be handed in at or posted to the nearest regional district office of the DEPARTMENT OF HOME AFFAIRS.

I.D. No. 720708 5407 08 2



S. A. BURGER/S. A. CITIZEN

VANUSURNAME
SHAKWANE

VOORNAME/FORENAMES
ORNASSIS TSHEPO

GEBOORTEDISTRIK OF LAND/
DISTRICT OR COUNTRY OF BIRTH

SOUTH AFRICA

GEBOORTEDATUM/
DATE OF BIRTH

1972-07-08

DATUM UITGEREK
DATE ISSUED

2007-09-21

UITGEGEEN OF GESAAG VAN DIE
DIREKTEUR-GENERAAL:
BINNELANDSE SAKE

ISSUED BY AUTHORITY OF THE
DIRECTOR-GENERAL:
HOME AFFAIRS



Appendix C
Deeds Lists of the Direct Surface Owner

Appendix D

**National Web Based Environmental
Screening Tool Report**

**SCREENING REPORT FOR AN ENVIRONMENTAL AUTHORIZATION AS
REQUIRED BY THE 2014 EIA REGULATIONS – PROPOSED SITE
ENVIRONMENTAL SENSITIVITY**

EIA Reference number: MP 30/5/1/1/2/17011 PR

Project name: Driefontein Prospecting Right Project

Project title: The Proposed Driefontein Prospecting Right

Date screening report generated: 12/10/2022 09:27:14

Applicant: TRENTRA (PTY) LTD

Compiler: Geovicon Environmental (Pty) Ltd

Compiler signature:
.....

Application Category: Mining|Prospecting rights

Table of Contents

- Proposed Project Location 3
 - Orientation map 1: General location 3
- Map of proposed site and relevant area(s) 4
 - Cadastral details of the proposed site 4
 - Wind and Solar developments with an approved Environmental Authorisation or applications under consideration within 30 km of the proposed area 4
 - Environmental Management Frameworks relevant to the application 5
- Environmental screening results and assessment outcomes 5
 - Relevant development incentives, restrictions, exclusions or prohibitions 5
- Map indicating proposed development footprint within applicable development incentive, restriction, exclusion or prohibition zones 7
 - Proposed Development Area Environmental Sensitivity 7
 - Specialist assessments identified 8
- Results of the environmental sensitivity of the proposed area 10
 - MAP OF RELATIVE AGRICULTURE THEME SENSITIVITY 10
 - MAP OF RELATIVE ANIMAL SPECIES THEME SENSITIVITY 11
 - MAP OF RELATIVE AQUATIC BIODIVERSITY THEME SENSITIVITY 12
 - MAP OF RELATIVE ARCHAEOLOGICAL AND CULTURAL HERITAGE THEME SENSITIVITY 13
 - MAP OF RELATIVE CIVIL AVIATION THEME SENSITIVITY 14
 - MAP OF RELATIVE DEFENCE THEME SENSITIVITY 15
 - MAP OF RELATIVE PALEONTOLOGY THEME SENSITIVITY 16
 - MAP OF RELATIVE PLANT SPECIES THEME SENSITIVITY 17
 - MAP OF RELATIVE TERRESTRIAL BIODIVERSITY THEME SENSITIVITY 18

Proposed Project Location

Orientation map 1: General location



Map of proposed site and relevant area(s)

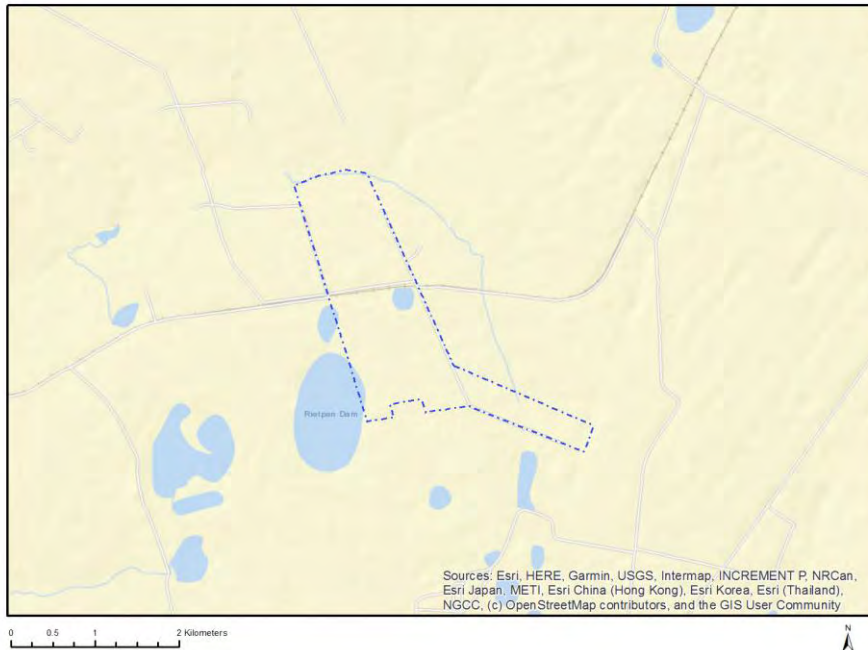

Cadastral details of the proposed site

Property details:

No	Farm Name	Farm/ Erf No	Portion	Latitude	Longitude	Property Type
1	DRIEFONTEIN	434	0	25°43'40.62S	29°38'15.02E	Farm
2	DRIEFONTEIN	434	0	25°43'40.62S	29°38'15.02E	Farm Portion
3	STERKSTROOM	400	11	25°43'30.14S	29°38'10.04E	Farm Portion

Development footprint¹ vertices:

No development footprint(s) specified.

Wind and Solar developments with an approved Environmental Authorisation or applications under consideration within 30 km of the proposed area

No nearby wind or solar developments found.

¹ "development footprint", means the area within the site on which the development will take place and includes all ancillary developments for example roads, power lines, boundary walls, paving etc. which require vegetation clearance or which will be disturbed and for which the application has been submitted.

Environmental Management Frameworks relevant to the application



Environmental Management Framework	LINK
Olifants EMF	https://screening.environment.gov.za/ScreeningDownloads/EMF/Zone_46, 67, 78, 80, 92, 103, 122, 129.pdf

Environmental screening results and assessment outcomes

The following sections contain a summary of any development incentives, restrictions, exclusions or prohibitions that apply to the proposed development site as well as the most environmental sensitive features on the site based on the site sensitivity screening results for the application classification that was selected. The application classification selected for this report is: **Mining | Prospecting rights.**

Relevant development incentives, restrictions, exclusions or prohibitions

The following development incentives, restrictions, exclusions or prohibitions and their implications that apply to this site are indicated below.

Incentive, restriction or prohibition	Implication
Strategic Transmission Corridor-International corridor	https://screening.environment.gov.za/ScreeningDownloads/DevelopmentZones/Combined_EGI.pdf
Air Quality-Highveld Priority Area	https://screening.environment.gov.za/ScreeningDownloads/DevelopmentZones/HIGHVELD_PRIORITY_AREA_AQMP.pdf
Renewable energy development zones 9-Emalahle ni	https://screening.environment.gov.za/ScreeningDownloads/DevelopmentZones/Combined_REDZ.pdf

Map indicating proposed development footprint within applicable development incentive, restriction, exclusion or prohibition zones

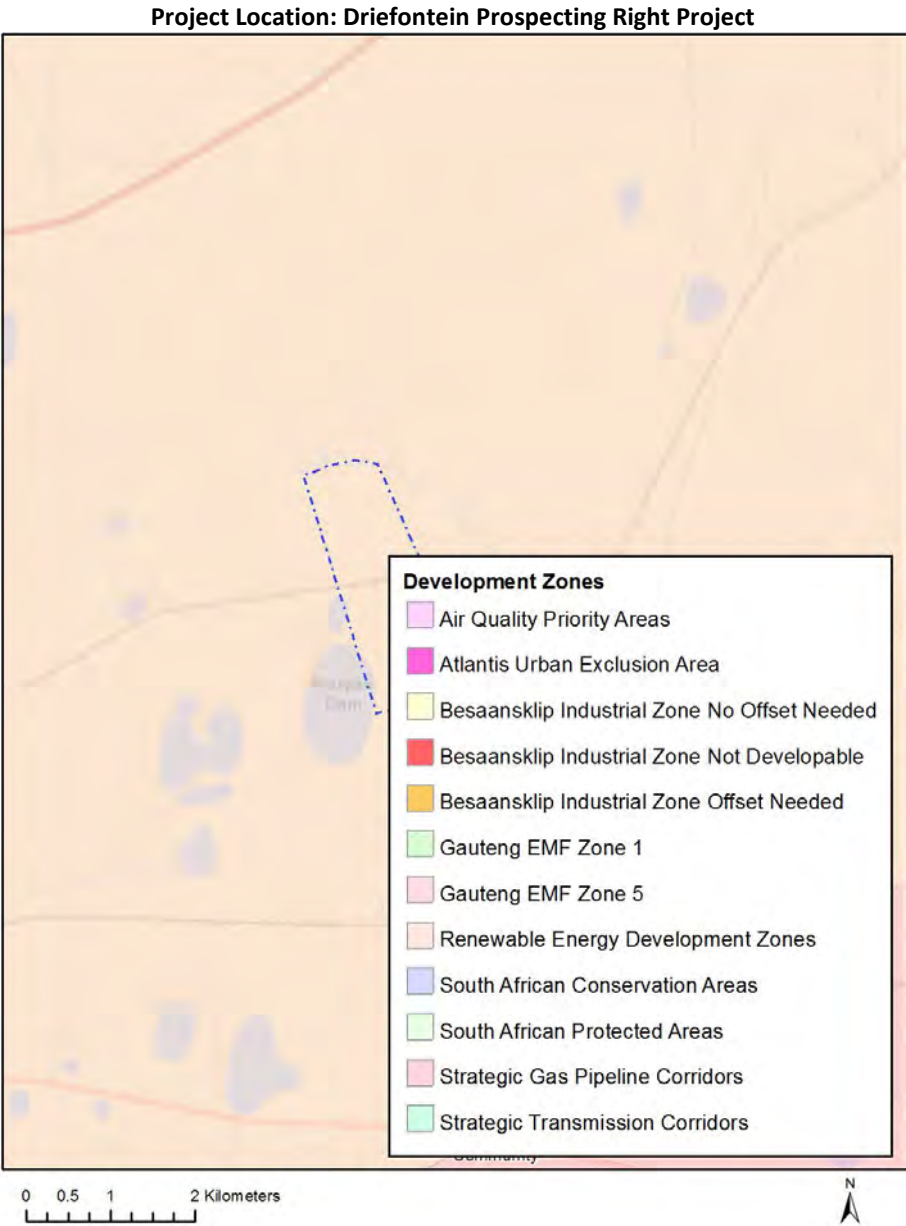

Proposed Development Area Environmental Sensitivity

The following summary of the development site environmental sensitivities is identified. Only the highest environmental sensitivity is indicated. The footprint environmental sensitivities for the proposed development footprint as identified, are indicative only and must be verified on site by a suitably qualified person before the specialist assessments identified below can be confirmed.

Theme	Very High sensitivity	High sensitivity	Medium sensitivity	Low sensitivity
Agriculture Theme		X		
Animal Species Theme		X		

Aquatic Biodiversity Theme	X			
Archaeological and Cultural Heritage Theme				X
Civil Aviation Theme				X
Defence Theme				X
Paleontology Theme	X			
Plant Species Theme			X	
Terrestrial Biodiversity Theme	X			

Specialist assessments identified

Based on the selected classification, and the environmental sensitivities of the proposed development footprint, the following list of specialist assessments have been identified for inclusion in the assessment report. It is the responsibility of the EAP to confirm this list and to motivate in the assessment report, the reason for not including any of the identified specialist study including the provision of photographic evidence of the site situation.

N o	Specialist assessment	Assessment Protocol
1	Agricultural Impact Assessment	https://screening.environment.gov.za/ScreeningDownloads/AssessmentProtocols/Gazetted_General_Agriculture_Assessment_Protocols.pdf
2	Archaeological and Cultural Heritage Impact Assessment	https://screening.environment.gov.za/ScreeningDownloads/AssessmentProtocols/Gazetted_General_Requirement_Assessment_Protocols.pdf
3	Palaeontology Impact Assessment	https://screening.environment.gov.za/ScreeningDownloads/AssessmentProtocols/Gazetted_General_Requirement_Assessment_Protocols.pdf
4	Terrestrial Biodiversity Impact Assessment	https://screening.environment.gov.za/ScreeningDownloads/AssessmentProtocols/Gazetted_Terrestrial_Biodiversity_Assessment_Protocols.pdf
5	Aquatic Biodiversity Impact Assessment	https://screening.environment.gov.za/ScreeningDownloads/AssessmentProtocols/Gazetted_Aquatic_Biodiversity_Assessment_Protocols.pdf
6	Noise Impact Assessment	https://screening.environment.gov.za/ScreeningDownloads/AssessmentProtocols/Gazetted_Noise_Impacts_Assessment_Protocol.pdf

	ment	
7	Radioactivity Impact Assessment	https://screening.environment.gov.za/ScreeningDownloads/AssessmentProtocols/Gazetted_General_Requirement_Assessment_Protocols.pdf
8	Plant Species Assessment	https://screening.environment.gov.za/ScreeningDownloads/AssessmentProtocols/Gazetted_Plant_Species_Assessment_Protocols.pdf
9	Animal Species Assessment	https://screening.environment.gov.za/ScreeningDownloads/AssessmentProtocols/Gazetted_Animal_Species_Assessment_Protocols.pdf

OFFICIAL

Results of the environmental sensitivity of the proposed area.

The following section represents the results of the screening for environmental sensitivity of the proposed site for relevant environmental themes associated with the project classification. It is the duty of the EAP to ensure that the environmental themes provided by the screening tool are comprehensive and complete for the project. Refer to the disclaimer.

MAP OF RELATIVE AGRICULTURE THEME SENSITIVITY

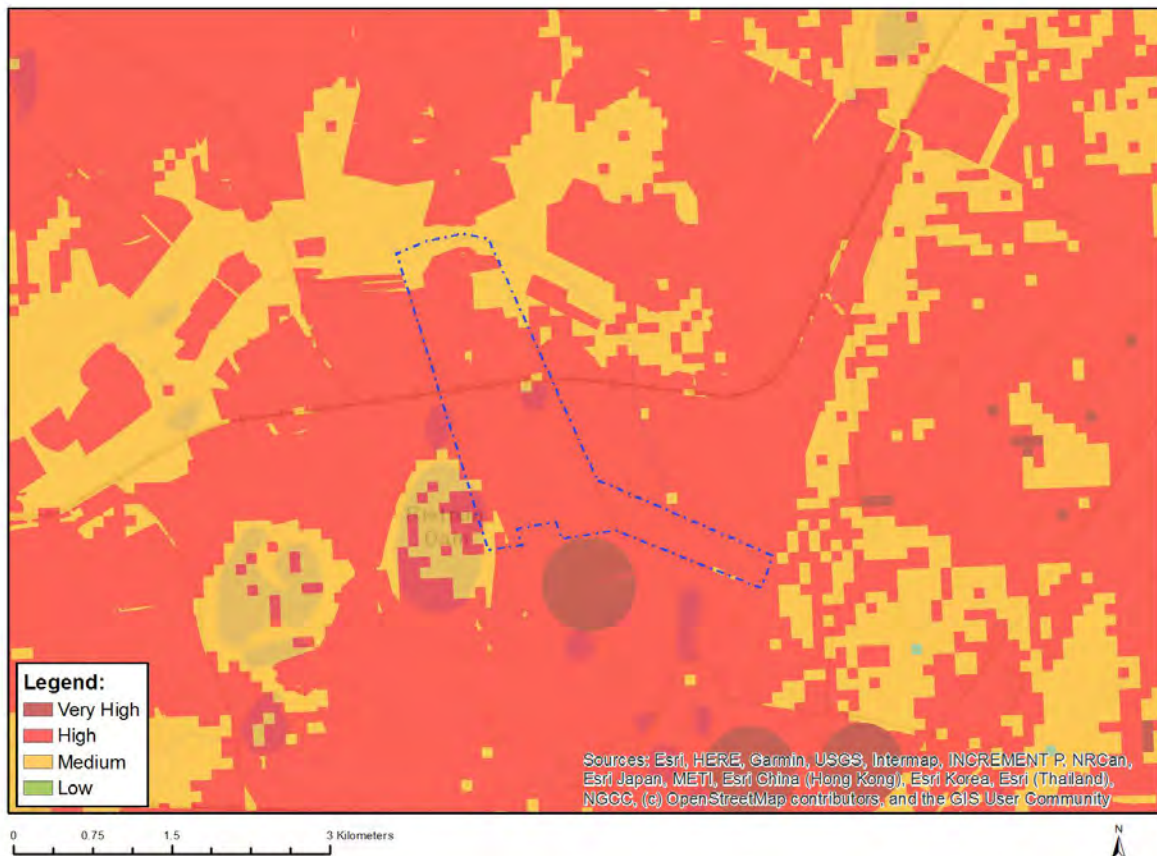

Very High sensitivity	High sensitivity	Medium sensitivity	Low sensitivity
	X		

Sensitivity Features:

Sensitivity	Feature(s)
High	Land capability;09. Moderate-High/10. Moderate-High
High	Annual Crop Cultivation / Planted Pastures Rotation;Land capability;06. Low-Moderate/07. Low-Moderate/08. Moderate
High	Annual Crop Cultivation / Planted Pastures Rotation;Land capability;09. Moderate-High/10. Moderate-High
Medium	Land capability;06. Low-Moderate/07. Low-Moderate/08. Moderate

MAP OF RELATIVE ANIMAL SPECIES THEME SENSITIVITY

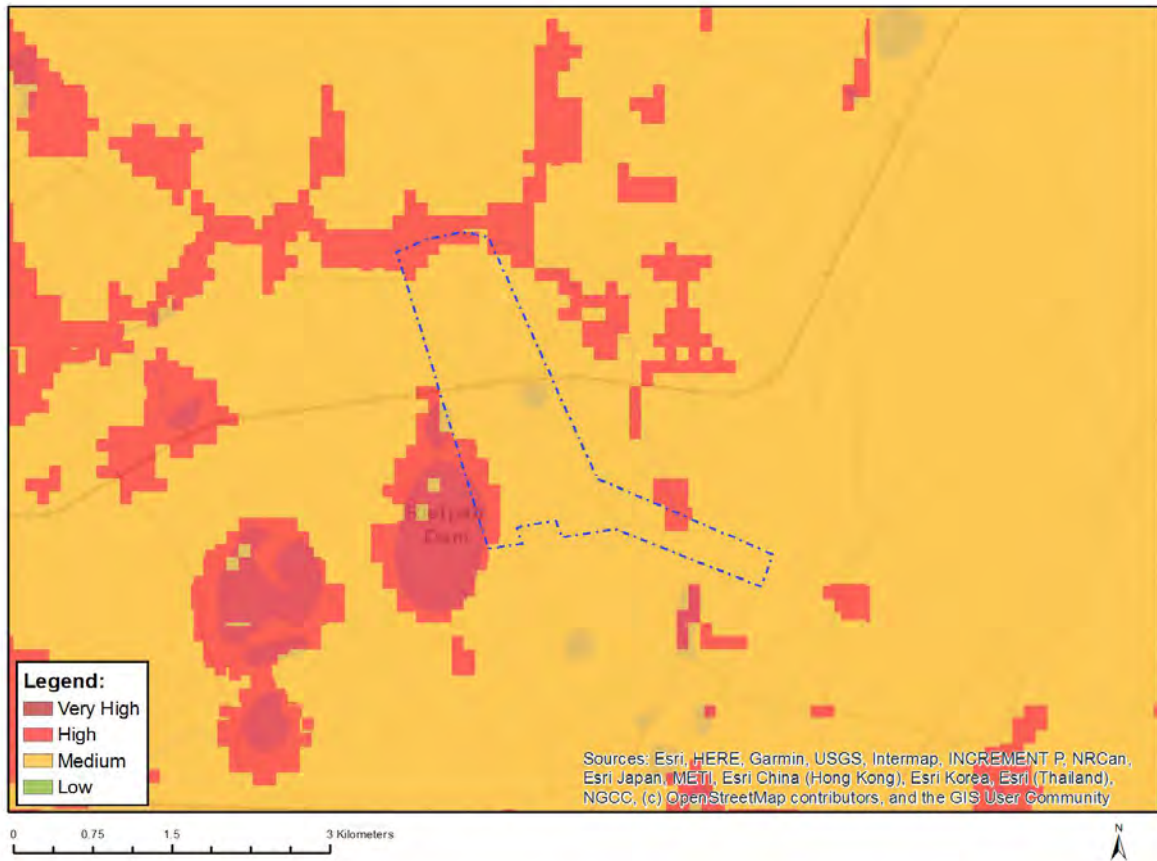

Where only a sensitive plant unique number or sensitive animal unique number is provided in the screening report and an assessment is required, the environmental assessment practitioner (EAP) or specialist is required to email SANBI at eiadatarequests@sanbi.org.za listing all sensitive species with their unique identifiers for which information is required. The name has been withheld as the species may be prone to illegal harvesting and must be protected. SANBI will release the actual species name after the details of the EAP or specialist have been documented.

Very High sensitivity	High sensitivity	Medium sensitivity	Low sensitivity
	X		

Sensitivity Features:

Sensitivity	Feature(s)
High	Aves-Circus ranivorus
High	Aves-Geronticus calvus
High	Aves-Balearica regulorum
High	Aves-Mycteria ibis
Medium	Aves-Tyto capensis
Medium	Aves-Hydroprogne caspia
Medium	Aves-Sagittarius serpentarius
Medium	Aves-Eupodotis senegalensis
Medium	Mammalia-Chrysospalax villosus
Medium	Mammalia-Crocidura maquassiensis
Medium	Mammalia-Ourebia ourebi ourebi

MAP OF RELATIVE AQUATIC BIODIVERSITY THEME SENSITIVITY



Very High sensitivity	High sensitivity	Medium sensitivity	Low sensitivity
X			

Sensitivity Features:

Sensitivity	Feature(s)
Low	Low sensitivity
Very High	Wetlands and Estuaries

MAP OF RELATIVE ARCHAEOLOGICAL AND CULTURAL HERITAGE THEME SENSITIVITY

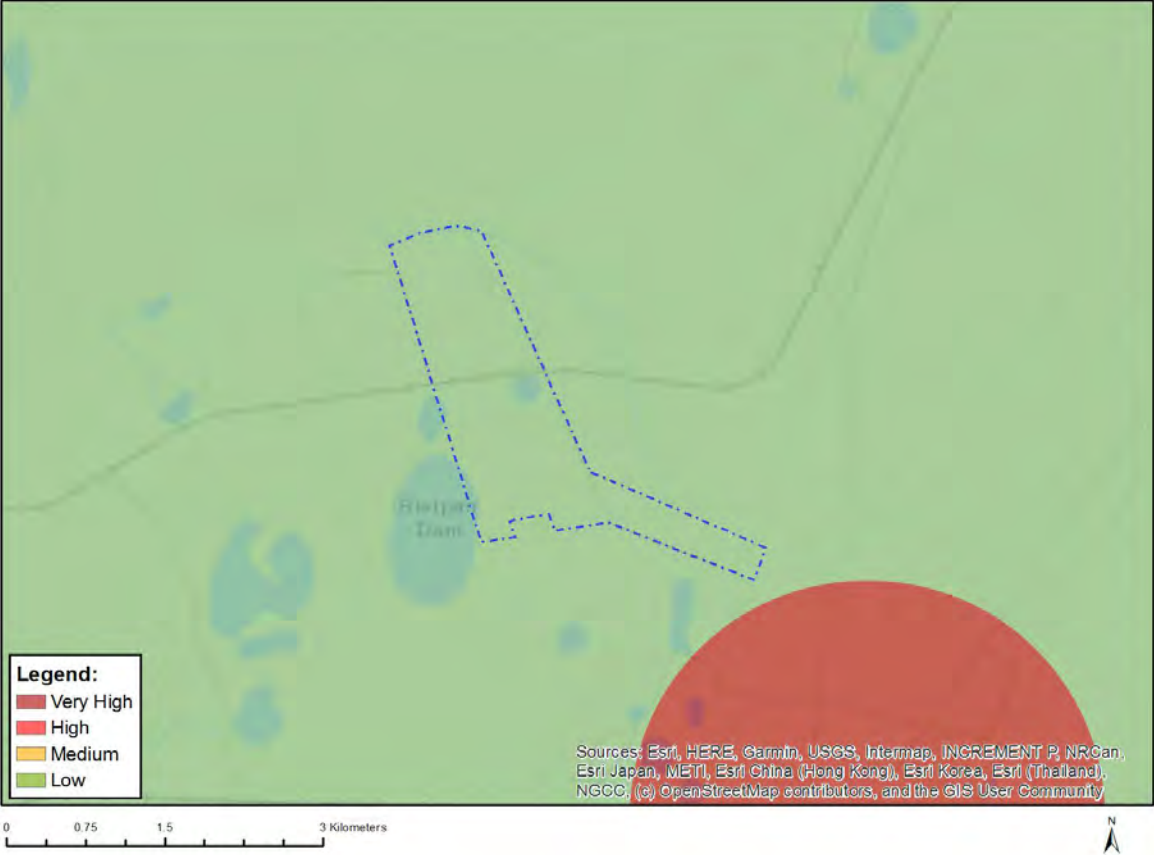

Very High sensitivity	High sensitivity	Medium sensitivity	Low sensitivity
			X

Sensitivity Features:

Sensitivity	Feature(s)
Low	Low sensitivity

MAP OF RELATIVE CIVIL AVIATION THEME SENSITIVITY

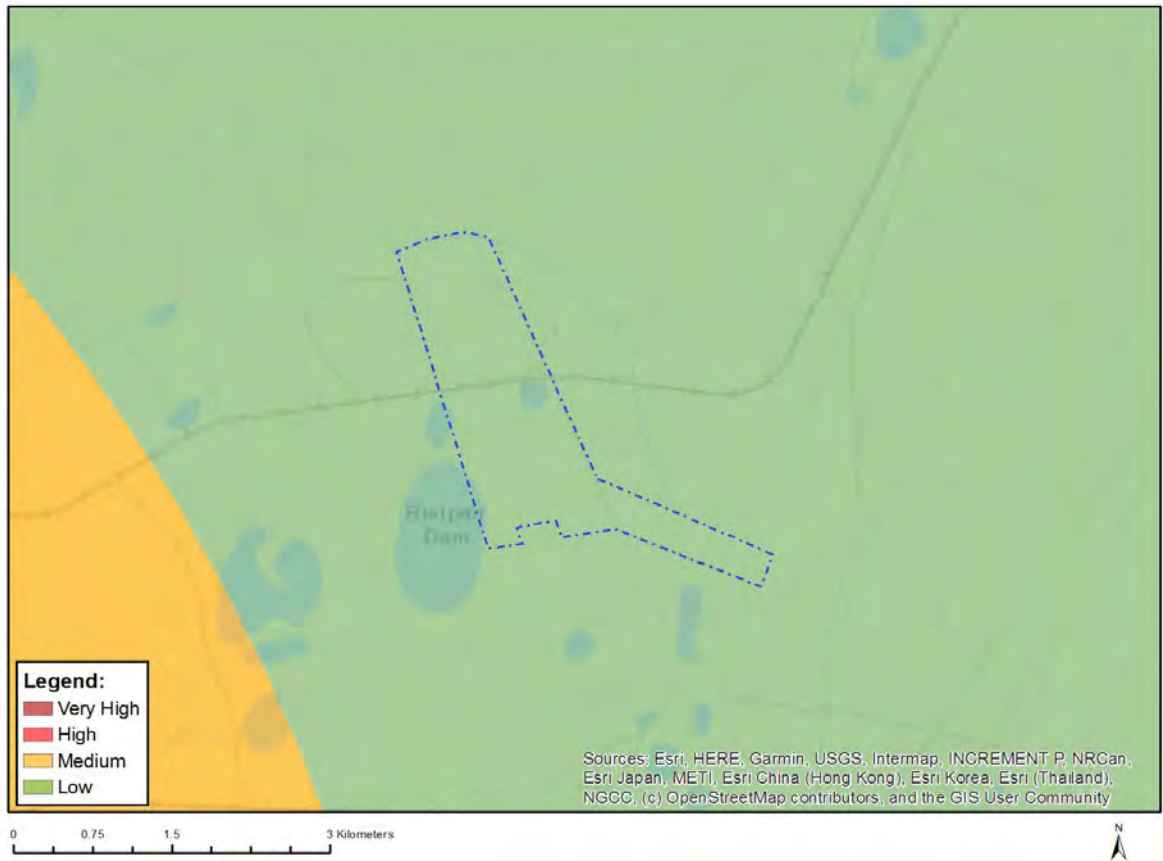

Very High sensitivity	High sensitivity	Medium sensitivity	Low sensitivity
			X

Sensitivity Features:

Sensitivity	Feature(s)
Low	Low sensitivity

MAP OF RELATIVE DEFENCE THEME SENSITIVITY



Very High sensitivity	High sensitivity	Medium sensitivity	Low sensitivity
			X

Sensitivity Features:

Sensitivity	Feature(s)
Low	Low Sensitivity

MAP OF RELATIVE PALEONTOLOGY THEME SENSITIVITY

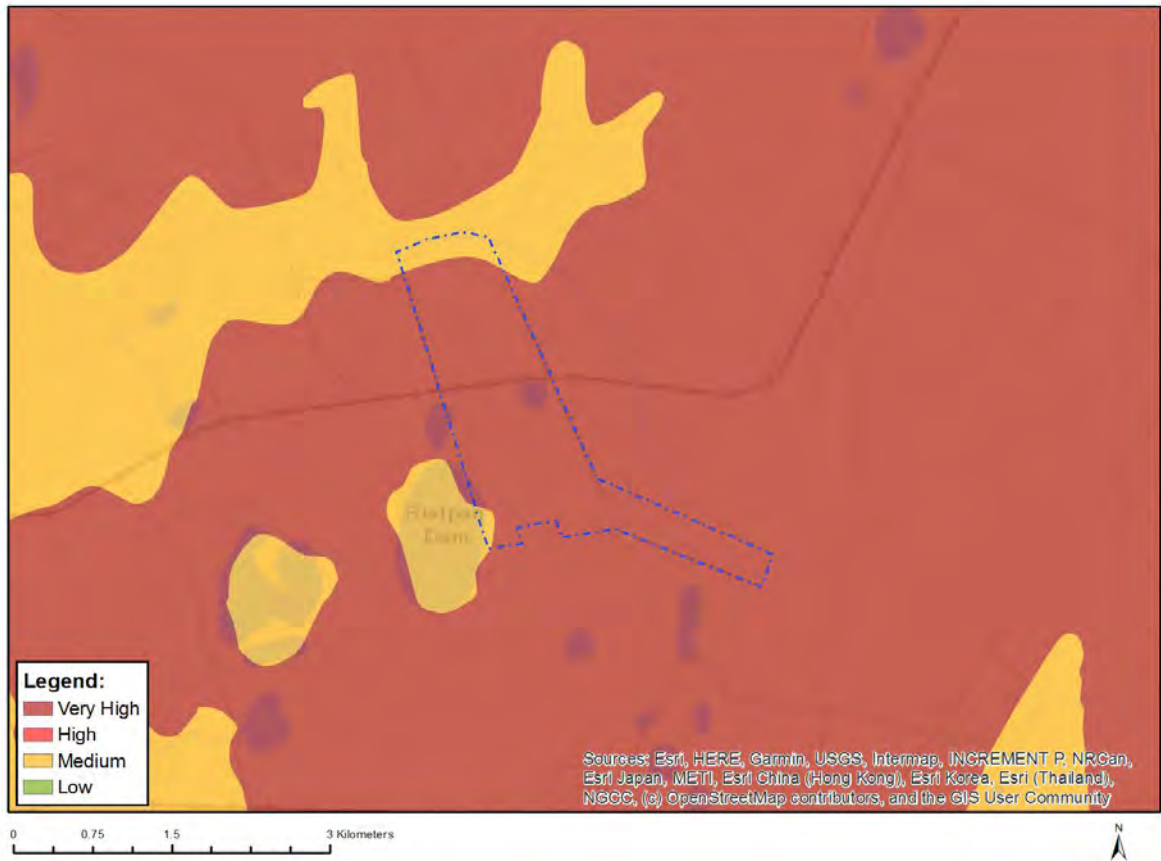

Very High sensitivity	High sensitivity	Medium sensitivity	Low sensitivity
X			

Sensitivity Features:

Sensitivity	Feature(s)
Low	Features with a Low paleontological sensitivity
Medium	Features with a Medium paleontological sensitivity
Very High	Features with a Very High paleontological sensitivity

MAP OF RELATIVE PLANT SPECIES THEME SENSITIVITY

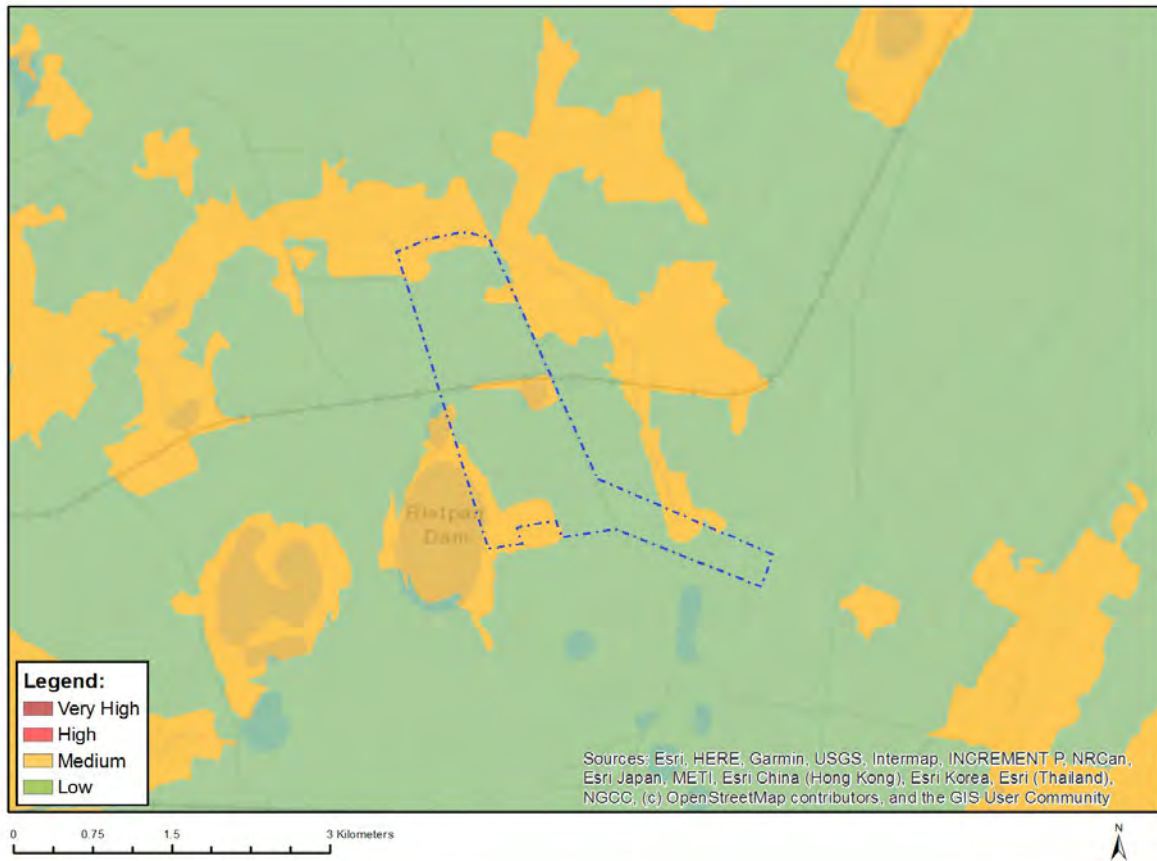

Where only a sensitive plant unique number or sensitive animal unique number is provided in the screening report and an assessment is required, the environmental assessment practitioner (EAP) or specialist is required to email SANBI at eiadatarequests@sanbi.org.za listing all sensitive species with their unique identifiers for which information is required. The name has been withheld as the species may be prone to illegal harvesting and must be protected. SANBI will release the actual species name after the details of the EAP or specialist have been documented.

Very High sensitivity	High sensitivity	Medium sensitivity	Low sensitivity
		X	

Sensitivity Features:

Sensitivity	Feature(s)
Low	Low Sensitivity
Medium	Sensitive species 1252
Medium	Aspidonepsis shebae
Medium	Sensitive species 691
Medium	Pachycarpus suaveolens
Medium	Brachycorythis conica subsp. transvaalensis

MAP OF RELATIVE TERRESTRIAL BIODIVERSITY THEME SENSITIVITY



Very High sensitivity	High sensitivity	Medium sensitivity	Low sensitivity
X			

Sensitivity Features:

Sensitivity	Feature(s)
Very High	Critical biodiversity area 2
Very High	Protected Areas Expansion Strategy
Very High	Vulnerable ecosystem

Appendix E
Proposed Prospecting Layout Plan

TRENTRA (PTY) LTD

Proposed Driefontein Prospecting Right Area

LEGEND

 The Proposed
Driefontein
Prospecting Right Area

 Proposed
Drill sites

 100 m buffer
around wetlands

 Channeled Valley
Bottom Wetland

 Seepage Wetland

 Depressions/
Pans

Proposed Prospecting Layout Plan



DRAWN BY:
GEOVICON ENVIRONMENTAL (PTY) LTD
TELEPHONE NUMBER: 013 243 0542
FAX NUMBER: 086 532 4038
E-MAIL: geovicon@afrcia.com



0 500 1 000 m

