

Project Details:

Vinci 580

LOCALITY PLAN

Remainder of the farm Vinci 580

Office reference: LWC 107
Date: 22 October 2018

Applicant:

Matsapa Trading 529 CC

Contact Details:

P.O. Box 1539
Kimberley
8300

Cell: 072 017 9973
Fax: 086 613 5827

Client Signature:

Signed: 
Date: _____

Scale: 1:250,000

Acquire if printed on full A3 size paper



19 Park Road • Belgavia • Kimberley
PO Box 3228 • Kimberley • 8300
Tel: 053 831 7834 • Fax: 086 606 6315
linc@linc.co.za

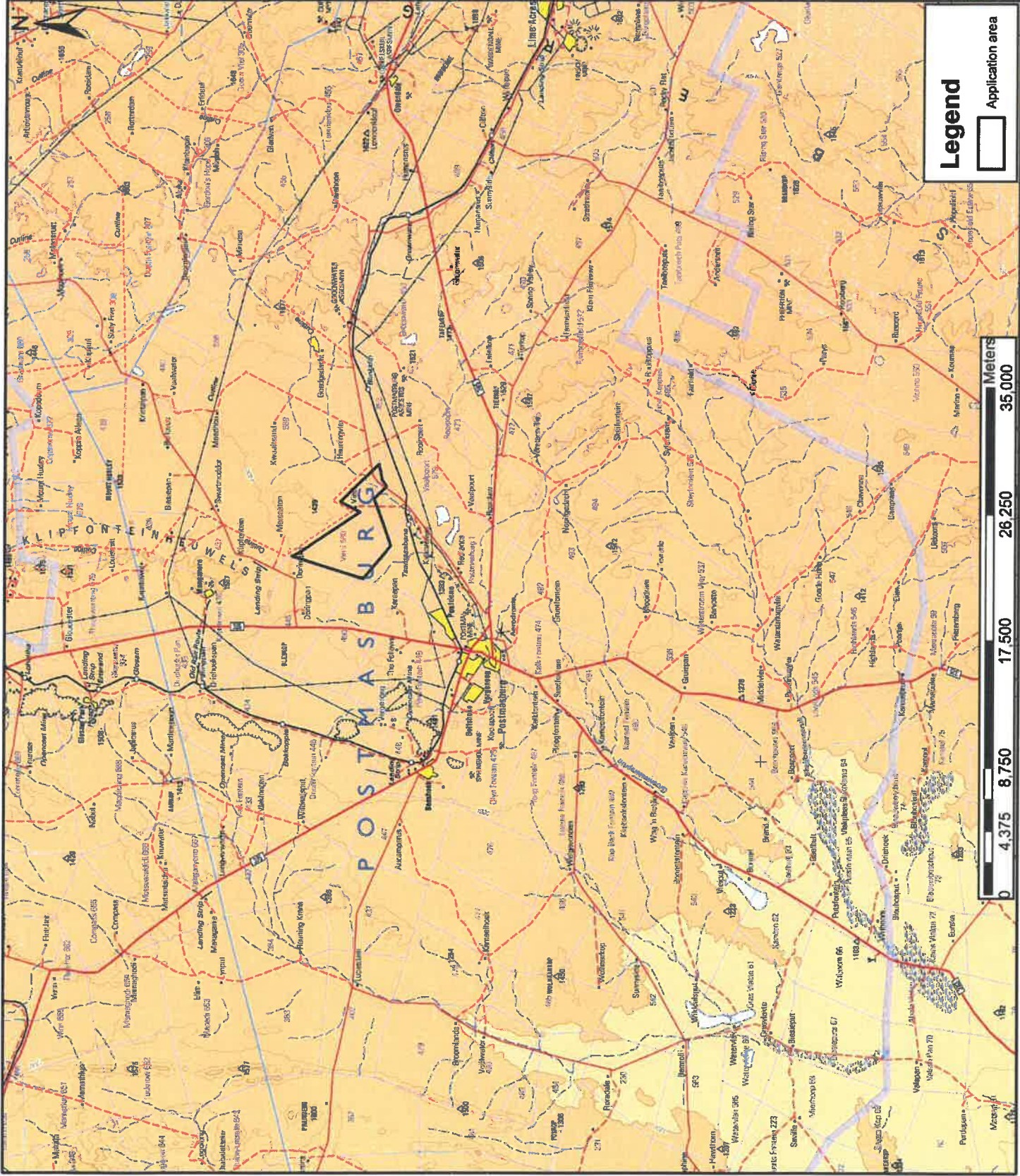

Legend

Application area

