

LJCC ENGINEERING SURVEY
TEL. 015 297 7457
EMAIL. admin@ljcc.co.za

PLEASE NOTE:
 2 POLE NUMBERS IN FIELD
 NUMBER USED ACCORDING TO SCOPE

--- Existing MV (11kV)	● Existing MV Structure	==== Tar Road
--- Existing MV (22kV)	⊙ New MV Structure Bend/T Off	==== Gravel Road
--- Existing MV (88kV)	● New MV/LV Structure - Intermediate	--- Telkom
--- Existing MV (132kV)	● New TRF	--- Pipeline
--- New MV	● Existing TRF	--- Fence
--- Existing LV	⊥ Stay	--- Property Boundary
--- New LV	⊥ Strut	⊙ Tree

PROJECT NO: EERSTEHOEK WATER PURIFICATION PLANT	REV: 0	T-OFF POLE: EHS35/3
CUSTOMER: TSEMOKGO INDUSTRIES	DATE: 2022/05/05	LAT: 26° 2'41"S LONG: 30° 49'47"E
FEEDER: EERSTEHOEK-HOSPITAL SMALL INDUSTRIES 11kV	DATUM/SYSTEM: 31	TRFR POLE: EHS35/3/53
CNC:	COMP: 2630 BB	LAT: 26° 01'13"S LONG: 30° 49'16"E
SURVEYOR: A NEETHLING	SCALE: 1 : 2 500	TRFR SIZE: BULK SUPPLY
DRAUGHTSPERSON: A NEETHLING	PAGE: 1 OF 5	LENGTH: 3.56 km

EERSTEHOEK 235 IT REMAINDER

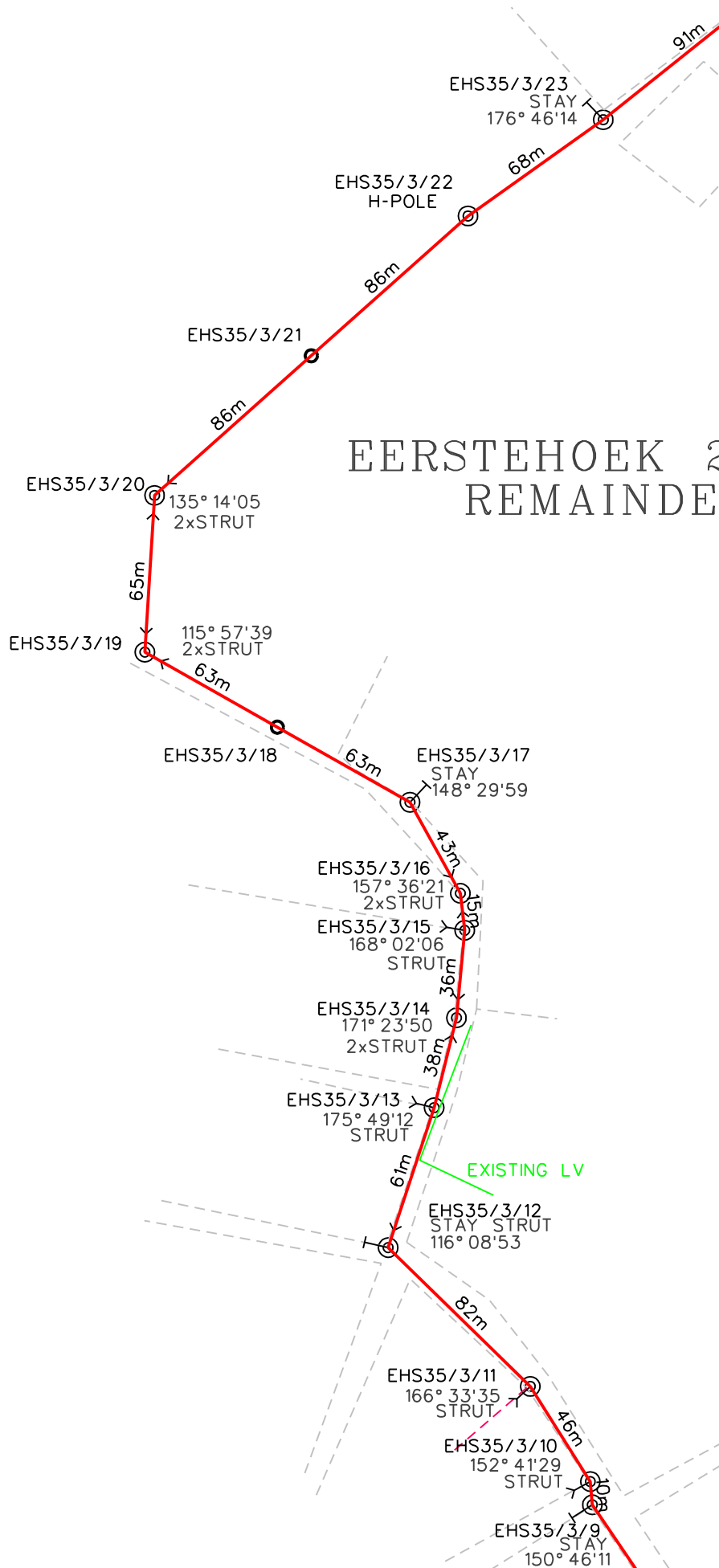

EHS35/3/34

79m

EHS35/3/33
162° 51'45"
STAY

56m

EHS35/3/32

56m

EHS35/3/31
165° 57'54"
STAY

70m

EHS35/3/30

70m

EHS35/3/29

70m

EHS35/3/28

65m

EHS35/3/27

65m

EHS35/3/26
117° 39'08"
STAY STRUT

91m

EHS35/3/25

91m

EHS35/3/24

91m

EHS35/3/23

EERSTEHOEK 235 IT REMAINDER

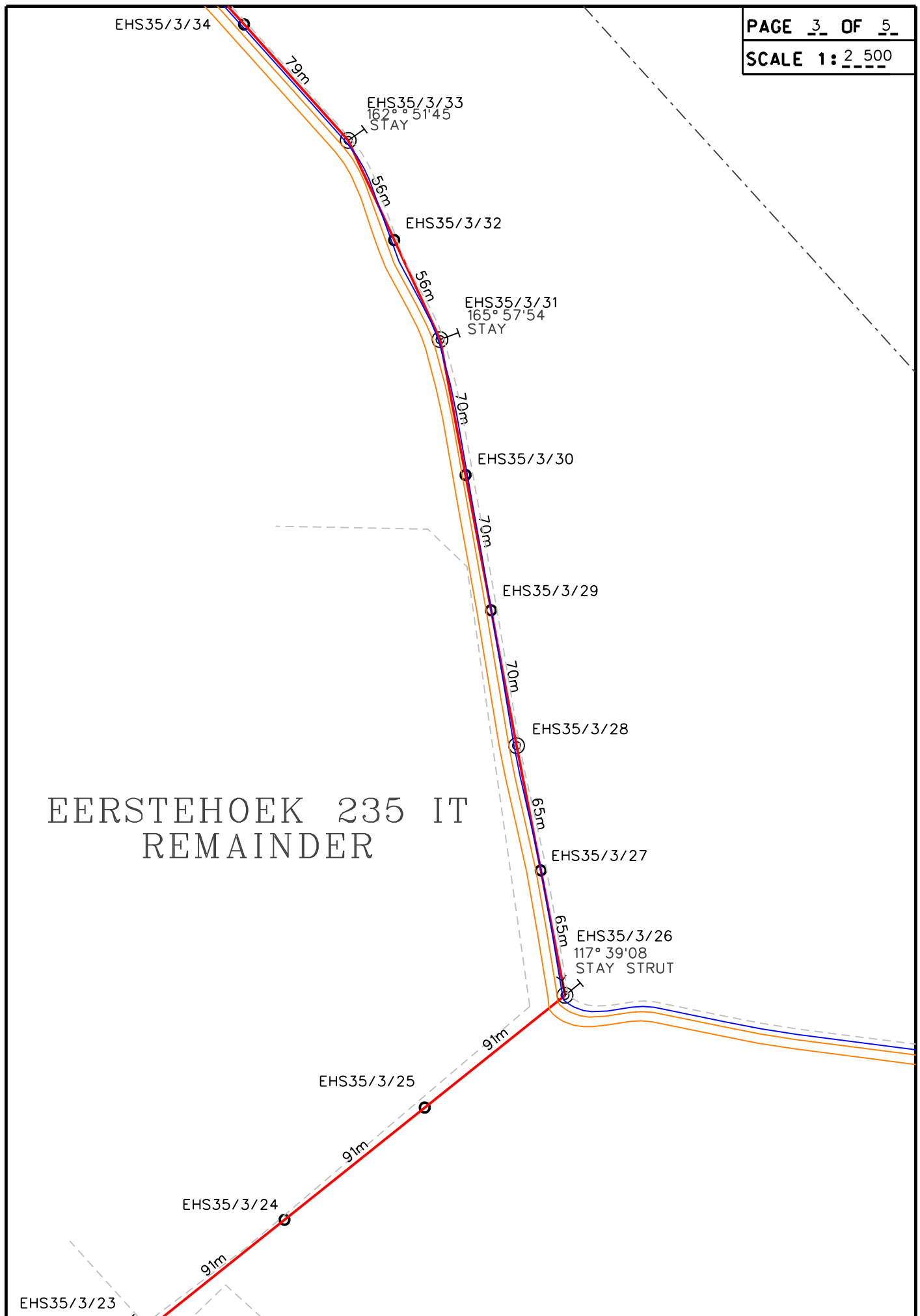

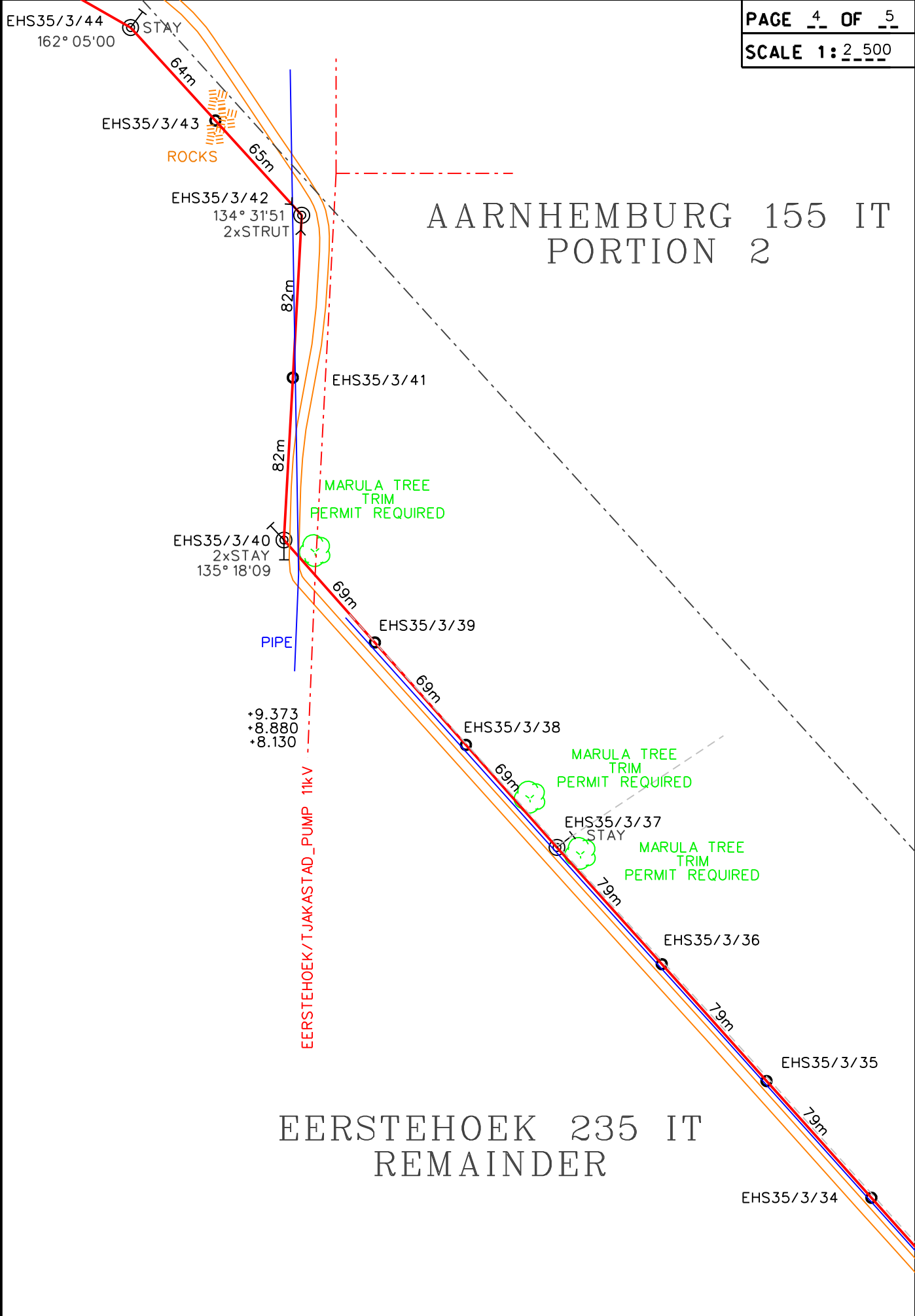

AARNHEMBURG 155 IT PORTION 2

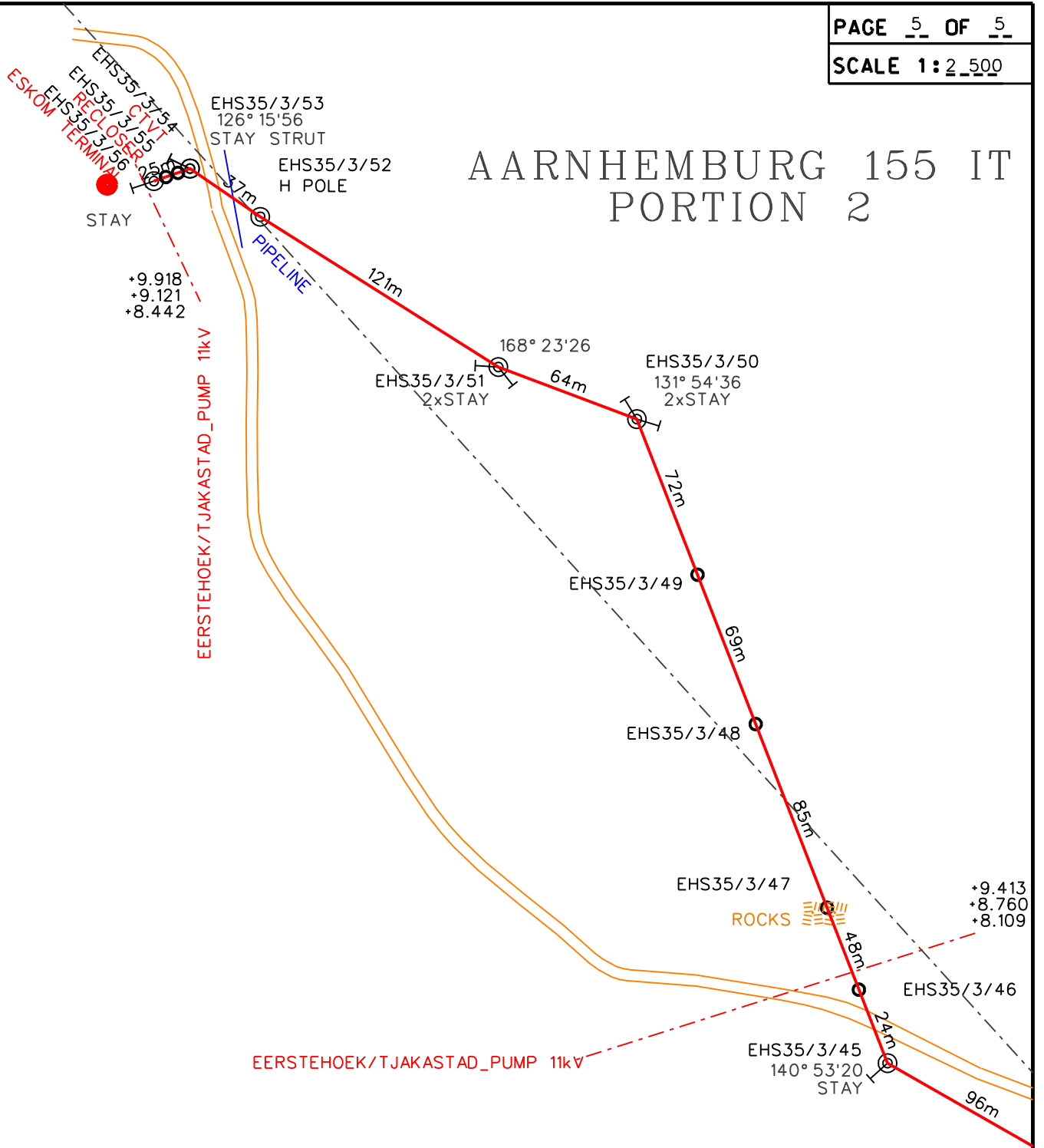

EERSTEHOEK 235 IT REMAINDER