



Reg. Nr BK 2004/077075/23

Posbus 1086
SCHWEIZER-RENEKE
2780

Tel: (018) 011 1925
Faks: 087 231 7021
E-pos: info@milnex-sa.co.za

Bothastraat 4
SCHWEIZER-RENEKE
2780

TO:
SAHRA
P.O. BOX 4637
CAPE TOWN
8000

For attention: Mr. Philip Hine

29 April 2016

REQUEST FOR COMMENTS ON THE ENVIRONMENTAL IMPACT ASSESSMENT DRAFT SCOPING REPORT FOR THE PROPOSED DIAMONDS ALLUVIAL & DIAMONDS GENERAL, NEAR BARKLY WEST ON PORTION 20 (PORTION OF PORTION 19), REMAINING EXTENT OF PORTION 3 (MUIRTON), PORTION 17 (PORTION OF PORTION 3 MUIRTON), PORTION 15 (PORTION OF PORTION 3 MUIRTON), PORTION 14 (PORTION OF PORTION 3 MUIRTON), PORTION 18 (PORTION OF PORTION 3 MUIRTON), PORTION 16 (PORTION OF PORTION 3 MUIRTON), PORTION 21 (PORTION OF PORTION 19) AND REMAINING EXTENT OF PORTION 19 OF THE FARM MOSESBERG 6, REGISTRATION DIVISION: BARKLY WEST, NORTHERN CAPE PROVINCE. DMR REF: NC30/5/1/2/2/10103MR

1. Notice is given in terms of Section 22 of the Mineral and Petroleum Resources Development Act (Act 28 of 2002) and Regulations 3, 10 & 51 of the Regulations published in Government Notice GN R527, & Notice is given, in terms of the EIA regulations published in Government Notice No. R982 under Section 39-44 of the National Environmental Management Act (Act No. 107 of 1998), of the intent to carry out an Environmental Impact Assessment (i.t.o. Listing Notice 2 – G.N. R984) of the intent to carry out the above mentioned activity.
2. The applicant has commissioned an Environmental Impact Assessment (EIA) process as required by the National Environmental Management Act (107 of 1998) for a Mining Right of diamonds alluvial & diamonds general on Portion 20 (portion of portion 19), Remaining Extent of Portion 3 (Muirton), Portion 17 (portion of portion 3 Muirton), Portion 15 (portion of portion 3 Muirton), Portion 14 (portion of portion 3 Muirton), Portion 18 (portion of portion 3 Muirton), Portion 16 (portion of portion 3 Muirton), Portion 21 (portion of portion 19) and Remaining Extent of Portion 19 of the farm Mosesberg 6 situated on the Vaal River approximately 50km South West from Barkly West on the R370, Registration Division: Barkly West, Northern Cape Province.
3. Milnex 189 CC is appointed as the independent consultant responsible for the EIA.
4. In terms of Regulation 41 of the EIA Regulations the land owner, all interested and effected parties, surrounding land owners as well as organs of state that may have jurisdiction over any aspect of the activity, need to be notified and given the opportunity to comment.
5. As a key stakeholder for the above mentioned project, we would like to provide you with an opportunity to submit written comments on the draft Scoping Report. Please refer to the following Dropbox link for copies on the appendices to the report:

https://www.dropbox.com/sh/c4rnx4t4hl19hzf/AADtb_tBSl-hQrGRRygqRuR1a?dl=0

6. A copy of this report is also available at the Milnex offices in Schweizer-Reneke, 4 Botha Street, Schweizer-Reneke and Potchefstroom (Waterberry Street, Waterberry Square, 1st floor, Office 5B, Potchefstroom), between 7:30AM and 5PM, Monday to Friday, from 29 April 2016.
7. The Public Meeting is scheduled for the **18 May 2016 at 14:00pm–15:00pm** on the proposed site, Portion 21 (portion of portion 19) of the farm Mosesberg 6. Please indicate on the comments and response form if you wish to attend the Public Meeting. The coordinates and directions (figure 1 and figure 2) of the public meeting follows below

Coordinates

28°31'59.85"S

24° 7'17.38"E

8. Stakeholders have until 30 May 2016 (30 days) to provide us with written comments on the report. A locality map and comments and response form has been attached for your convenience. We trust that you find the above in order. If there are any uncertainties or additional information required, please feel free to contact the undersigned.

Kind regards

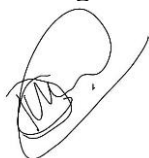

Danie Labuschagne

Directions from Delportshoop

- Drive out of Delportshoop on Delport street toward R31
- Turn left onto the R31
- Drive for +/- 4km and turn left onto the R370 (gravel road)
- Drive straight for +/- 25km, there should be a turnoff on you right hand side which will take you to the farm house.

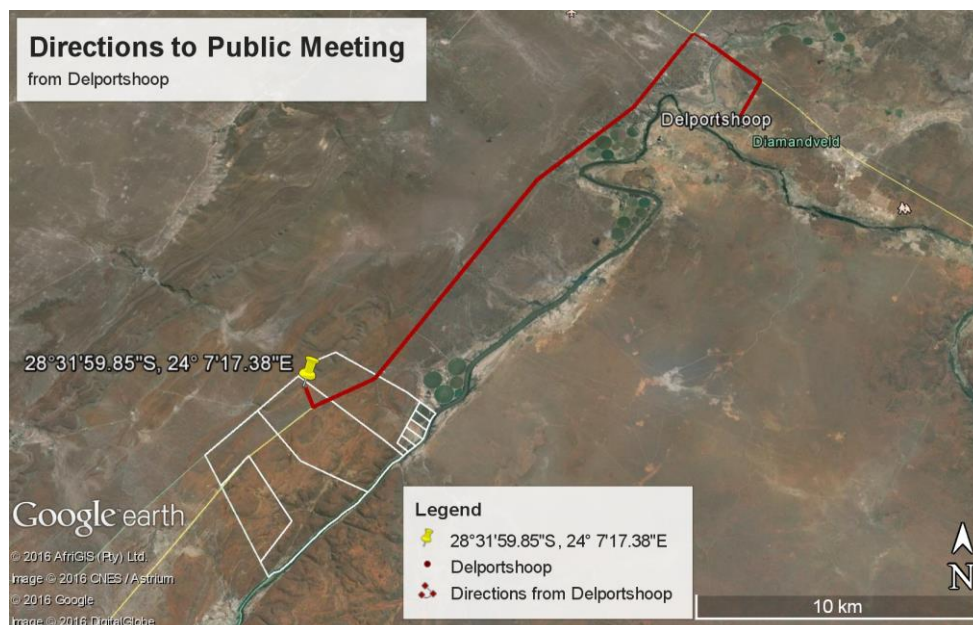

Figure 1: Directions from Delportshoop to the public meeting

Directions from Schmidtsdrif

- Drive out of Schmidtsdrif on the R370 (gravel road).
- Drive for +/- 5km and turn right onto the R370.
- Drive straight for +/-16km, there should be a turnoff on your left hand side which will take you to the farm house.

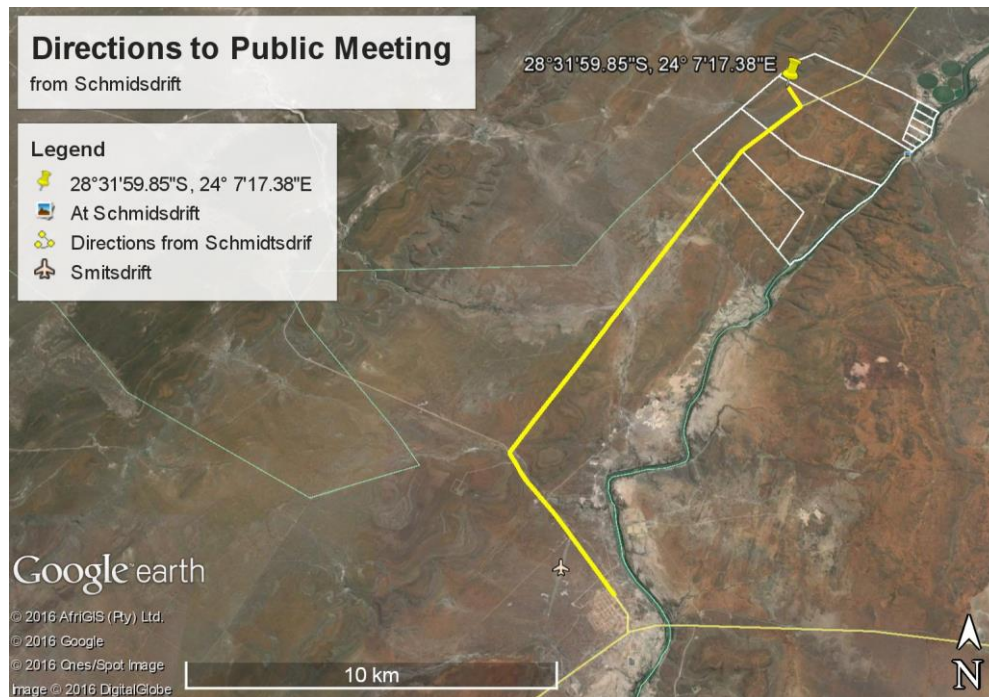

Figure 2: Directions from Schmidtsdrif to the public meeting

COMMENTS AND RESPONSE FORM

REQUEST FOR COMMENTS ON THE ENVIRONMENTAL IMPACT ASSESSMENT DRAFT SCOPING REPORT FOR THE PROPOSED DIAMONDS ALLUVIAL & DIAMONDS GENERAL, NEAR BARKLY WEST ON PORTION 20 (PORTION OF PORTION 19), REMAINING EXTENT OF PORTION 3 (MUIRTON), PORTION 17 (PORTION OF PORTION 3 MUIRTON), PORTION 15 (PORTION OF PORTION 3 MUIRTON), PORTION 14 (PORTION OF PORTION 3 MUIRTON), PORTION 18 (PORTION OF PORTION 3 MUIRTON), PORTION 16 (PORTION OF PORTION 3 MUIRTON), PORTION 21 (PORTION OF PORTION 19) AND REMAINING EXTENT OF PORTION 19 OF THE FARM MOSESBERG 6, REGISTRATION DIVISION: BARKLY WEST, NORTHERN CAPE PROVINCE.

DMR REF: NC30/5/1/2/2/10103MR

Please complete and return to:

Danie Labuschagne at P.O. Box 1086, Schweizer-Reneke, 2780;
Tel: (053) 963 1081; Fax: 087 231 7021; Email: danie@milnex-sa.co.za

TITLE		FIRST NAME	
INITIALS		SURNAME	
ORGANISATION			
ADRESS			
		POSTAL CODE	
TEL NO.		FAX NO.	
EMAIL		CELL NO.	

PROJECT CORRESPONDANCE

I would like to receive project information other than the Dropbox link provided (please circle the appropriate block)

By mail (CD, in PDF)	YES	NO
By email (in PDF, Zipped)	YES	NO

PUBLIC MEETING – 18 May 2016

Please indicate if you would be interested in attending a Public Meeting.	YES	NO
---	-----	----

COMMENTS

Please use the space below for any comments you may have: Date: _____

THANK YOU FOR YOUR RESPONSE

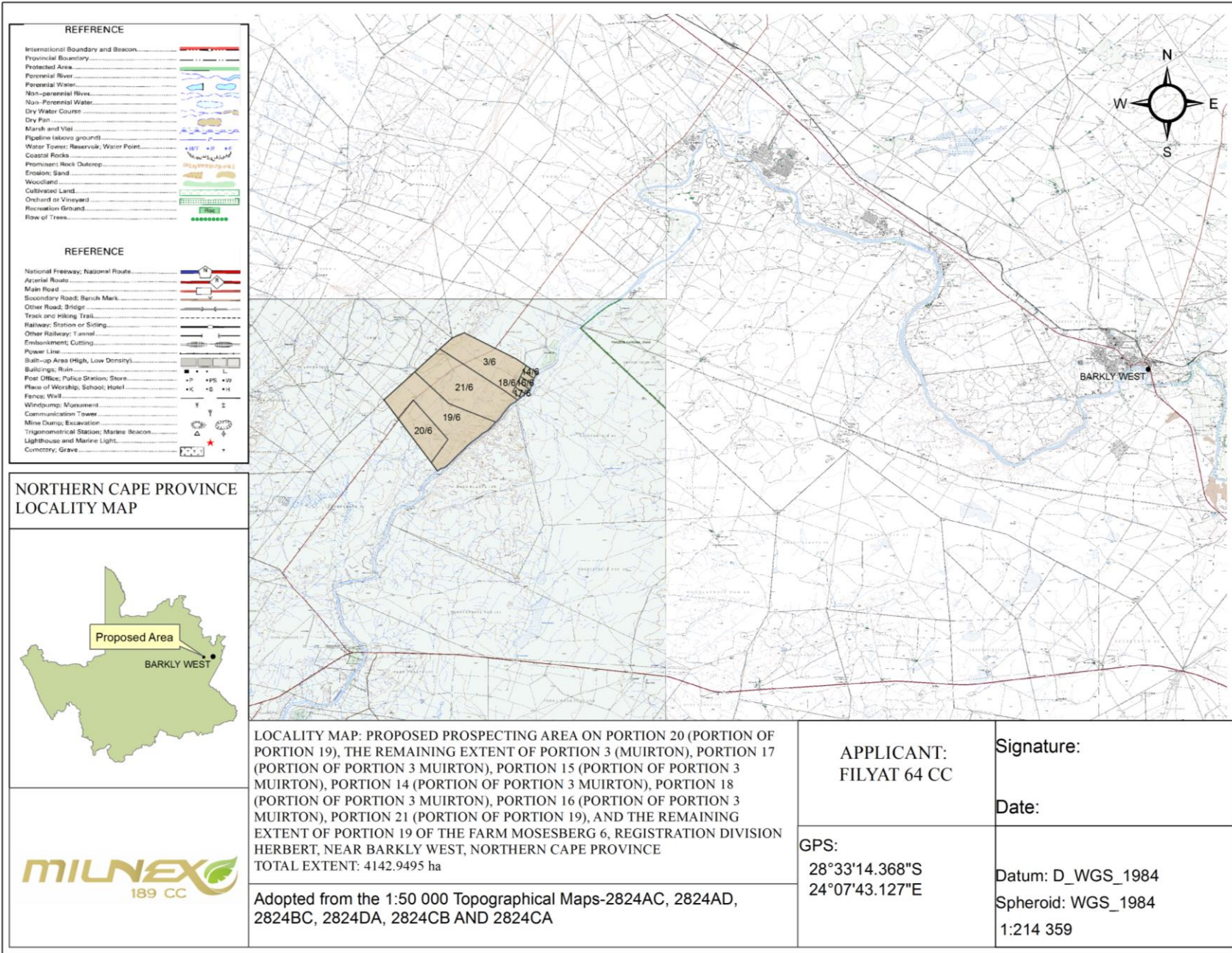

REFERENCE

International Boundary and Beacon	[Symbol]
Provincial Boundary	[Symbol]
Protected Area	[Symbol]
Parental River	[Symbol]
Perennial Water	[Symbol]
Non-perennial River	[Symbol]
Non-Perennial Water	[Symbol]
Dry Water Courses	[Symbol]
Dry Pan	[Symbol]
Marsh and Vlei	[Symbol]
Pipeline (above ground)	[Symbol]
Water Tower; Reservoir; Water Point	[Symbol]
Coastal Rocks	[Symbol]
Prominent Rock Outcrop	[Symbol]
Erosion; Sand	[Symbol]
Woodland	[Symbol]
Cultivated Land	[Symbol]
Orchard or Vineyard	[Symbol]
Recreation Ground	[Symbol]
Row of Trees	[Symbol]

REFERENCE

National Freeway; National Route	[Symbol]
Arterial Road	[Symbol]
Main Road	[Symbol]
Secondary Road; Bench Mark	[Symbol]
Other Road; Bridge	[Symbol]
Track and Hiking Trail	[Symbol]
Railway; Station or Siding	[Symbol]
Other Railway; Tunnel	[Symbol]
Embankment; Cutting	[Symbol]
Power Line	[Symbol]
Built-up Area (High, Low Density)	[Symbol]
Buildings; Ruin	[Symbol]
Post Office; Police Station; Store	[Symbol]
Place of Worship; School; Hotel	[Symbol]
Fence; Wall	[Symbol]
Windmill; Monument	[Symbol]
Communication Tower	[Symbol]
Mine Dump; Excavation	[Symbol]
Trigonometrical Station; Marine Beacon	[Symbol]
Lighthouse and Marine Light	[Symbol]
Cemetery; Grave	[Symbol]

NORTHERN CAPE PROVINCE LOCALITY MAP



LOCALITY MAP: PROPOSED PROSPECTING AREA ON PORTION 20 (PORTION OF PORTION 19), THE REMAINING EXTENT OF PORTION 3 (MUIRTON), PORTION 17 (PORTION OF PORTION 3 MUIRTON), PORTION 15 (PORTION OF PORTION 3 MUIRTON), PORTION 14 (PORTION OF PORTION 3 MUIRTON), PORTION 18 (PORTION OF PORTION 3 MUIRTON), PORTION 16 (PORTION OF PORTION 3 MUIRTON), PORTION 21 (PORTION OF PORTION 19), AND THE REMAINING EXTENT OF PORTION 19 OF THE FARM MOSESBERG 6, REGISTRATION DIVISION HERBERT, NEAR BARKLY WEST, NORTHERN CAPE PROVINCE
TOTAL EXTENT: 4142.9495 ha

Adopted from the 1:50 000 Topographical Maps-2824AC, 2824AD, 2824BC, 2824DA, 2824CB AND 2824CA

APPLICANT:
FILYAT 64 CC

Signature:

Date:

GPS:
28°33'14.368"S
24°07'43.127"E

Datum: D_WGS_1984
Spheroid: WGS_1984
1:214 359