

053 963 1081  
072 998 6008

4 Botha Street  
SCHWEIZER-RENEKE

018 011 1925  
072 998 6008

Waterberry Street, Waterberry  
Square, 1st floor, Office 7  
POTCHEFSTROOM

073 792 0081  
072 998 6008

c/o Welgevonden Street &  
Memorial Road, Royleglen Office Park  
KIMBERLEY

072 039 3439  
072 998 6008

BLOEMFONTEIN

✉ info@milnex-sa.co.za 🌐 www.milnex-sa.co.za

**TO:**  
**SAHRA**  
**UPLOAD ON WEBSITE**

**05 August 2022**

**For attention:** To whom it may concern

**NOTIFICATION OF DECISION ON APPLICATION: GRANTING OF THE ENVIRONMENTAL AUTHORISATION FOR THE PROPOSED PROSPECTING RIGHT COMBINED WITH A WASTE LICENCE APPLICATION TO PROSPECT FOR DIAMONDS ALLUVIAL (DA), DIAMONDS GENERAL (D) AND DIAMONDS IN KIMBERLITE (DK) ON THE REMAINING EXTENT, PORTION 1, PORTION 2 AND PORTION 3 (BOORWATER) OF THE FARM BULTFONTEIN 327, REGISTRATION DIVISION: HAY, NORTHERN CAPE PROVINCE. DMRE REF: NC30/5/1/1/2/12990PR**

1. Milnex CC Environmental Consultants was appointed by **Morgenson Mining (Pty) Ltd** to undertake the Environmental Impact Assessment process under the Environmental Impact Assessment Regulations, 2014 (EIA regulations); and National Environmental Management Act 107 of 1998 (NEMA).
2. The Environmental Authorisation application has been **granted** for the Prospecting Right application.
3. **Morgenson Mining (Pty) Ltd** is the holder and responsible person for the EA.
4. Your attention as a key stakeholder for the above-mentioned project, is drawn in terms of regulation 4(2) of the NEMA: EIA Regulations, 2014 that the applicant must ensure that—
  - all registered interested and affected parties are provided with access to the decision and the reasons for such decision; and
  - the attention of all registered interested and affected parties is drawn to the fact that an appeal may be lodged against the decision in terms of the National Appeal Regulations if such appeal is available in the circumstances of the decision.
  - For the purpose of this regulation, the decision includes the complete environmental authorisation granted or refused.
5. Should you as a stakeholder wish to appeal; an appeal must, inter alia, be lodged as prescribed in regulation 4 of the National Appeal Regulations, 2014, with a Member of the Executive Council, Ministry of Department of Environmental Affairs within 20 days.
6. A copy of the Environmental Authorisation will be sent upon request, and can be accessed on the dropbox link below and is also available at the Milnex offices at Potchefstroom (Waterberry Street, Waterberry Square, 1st floor, Office 7, Potchefstroom) and at Schweizer-Reneke, 4 Botha Street, Schweizer-Reneke, between 7:30 AM and 5 PM, Mondays to Thursdays and between 7:30 AM and 4 PM on Fridays.

<https://www.dropbox.com/sh/6la85wmpcuhn6ox/AAA4M3N5qsFCqrI3mGhrsQdha?dl=0>

7. The decision and date of granting of the Environmental Authorisation (EA) were on **25 July 2022**. The EA was received by Milnex CC on **26 July 2022**.

Applicant Details

Applicant/Holder	Morgenson Mining (Pty) Ltd
Responsible person	Mr Johan Smit
Postal address	P.O Box 754 Schweizer-Reneke 2780
Telephonic	083 290 4913
Email	<a href="mailto:js@morgenson.co.za">js@morgenson.co.za</a>

8. Stakeholders have until **26 August 2022 (20 days)** to appeal. An appeal can be lodged with the relevant department with the following details in writing by completing the appeal form obtainable from the Appeal Administrator:

Appeal to the Department of Environmental Affairs

Attention:	Directorate Appeals and Legal Review
Reference Number	<b>NC30/5/1/1/2/12990PR</b>
Email:	<a href="mailto:appealsdirector@environment.gov.za">appealsdirector@environment.gov.za</a>
By post:	Private Bag X 447, Pretoria, 0001
By hand:	Environmental House, Corner Steve Biko and Soutpansberg Street, Arcadia, Pretoria, 0083

Copy of the lodged appeal to the Department of Mineral Resources and Energy

Attention:	Regional Manager: Northern Cape Region
Reference Number	<b>NC30/5/1/1/2/12990PR</b>
Email:	<a href="mailto:Ntombi.Mayekiso@dmr.gov.za">Ntombi.Mayekiso@dmr.gov.za</a>
By facsimile	(053) 832 8593
By post:	Private Bag X6093, Kimberley, 8300
By hand:	DMR Building, 41 Schmidtsdrift Road, Telkom Building Kimberley, 8301

Contact person for the EA at Milnex CC is Ms Lizanne Esterhuizen.

EAP:	Ms. Lizanne Esterhuizen		
Company:	Milnex CC (Environmental Consultants)		
Physical address:	Waterberry Street, Waterberry Square, 1st floor, Office 7, Potchefstroom		
Postal address:	P.O. Box 1086, Schweizer-Reneke		
Postal code:	2780	Cell:	-
Telephone:	(018) 011 1925	Fax:	087 231 7021
E-mail:	<a href="mailto:lizanne@milnex-sa.co.za">lizanne@milnex-sa.co.za</a>		

9. A locality map has been attached for your convenience.
10. We trust that you find the above in order. If there are any uncertainties or additional information required, please feel free to contact the undersigned.

Kind regards,



---

**Per: Lianne Esterhuizen**  
**Milnex CC**

FID	X	Y	X2	Y2
0	22° 25' 37.804" E	29° 20' 42.585" S	22.427168	-29.345163
1	22° 25' 39.035" E	29° 24' 11.890" S	22.42751	-29.403303
2	22° 29' 4.646" E	29° 23' 49.728" S	22.484624	-29.397147
3	22° 30' 24.674" E	29° 20' 9.343" S	22.506854	-29.335929
4	22° 29' 29.270" E	29° 17' 55.142" S	22.491464	-29.298651

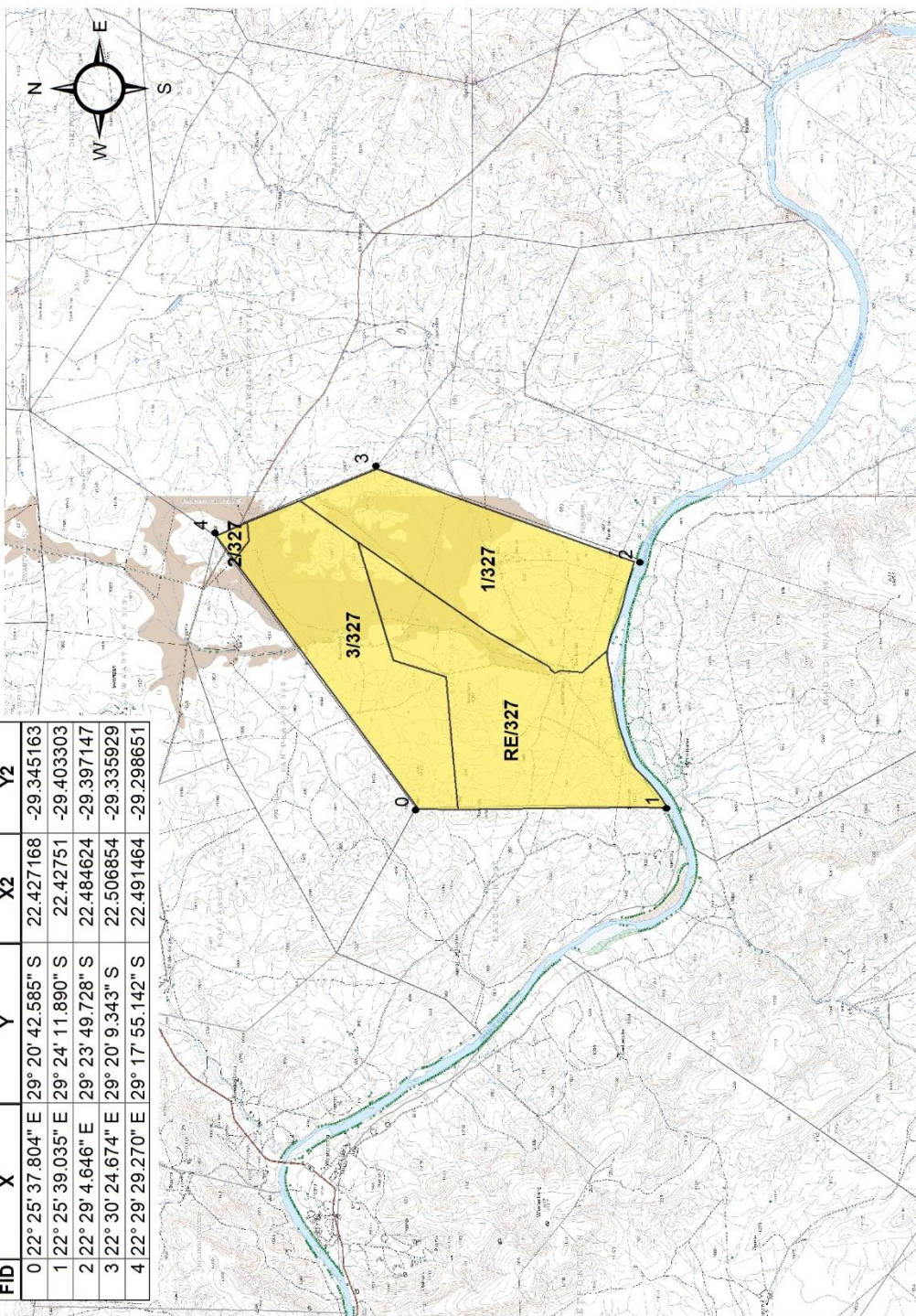

REFERENCE	
International Boundary and Beacon	.....
Provincial Boundary	.....
Provincial Road	.....
Provincial Water	.....
Non-Perennial River	.....
Perennial River	.....
Dry Water Course	.....
Marsh and Veld	.....
Pipeline (above ground)	.....
Water Tower; Reservoir; Water Point	.....
Coastal Road	.....
Environment Risk Outcrop	.....
Woodland	.....
Cultivated Land	.....
Orchard or Vineyard	.....
Recreation Ground	.....
Flow of Trench	.....
REFERENCE	
National Freeway; National Route	.....
Artificial Route	.....
Main Road	.....
Secondary Road; Branch Mark	.....
Other Road; Bridge	.....
Track and Hiking Trail	.....
Railway Station or Shoring	.....
Other Railway	.....
Embarkment Cutting	.....
Power Line	.....
Built-up Area (High, Low Density)	.....
Buildings; Tunnels	.....
Post Office; Police Station; Store	.....
Place of Worship; School; Hotel	.....
Windpump; Monument	.....
Communication Tower	.....
Mine Dump; Excavation	.....
Trigonometrical Station; Marine Beacon	.....
Lighthouse and Marine Light	.....
Cemetery; Grave	.....

**NORTHERN CAPE PROVINCE LOCALITY MAP**

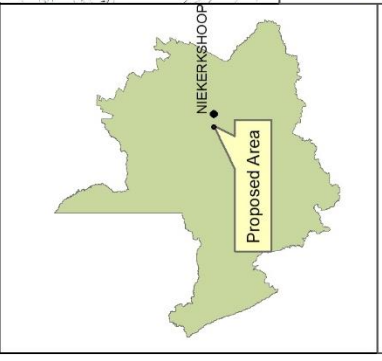

<p>REGULATION 2.2 MAP: PROPOSED PROSPECTING ON PORTION 1, 2, 3 AND THE REMAINING EXTENT OF BULTFOONTEIN 327 WITH COORDINATES 0-4 REPRESENTING THE PORTION AND 1-2 REPRESENTING THE RIVERLINE.</p> <p>REGISTRATION DIVISION: HAY RD NEAR NIEKERKSHOOP IN THE NORTHERN CAPE PROVINCE TOTAL EXTENT: 5 474,5388 ha</p> <p>Adopted from the 1:50 000 Topographical Maps-2922AD; 2922BC</p>	<p><b>APPLICANT:</b> MORGENSON MINING</p>	<p><b>Signature:</b></p>
	<p><b>GPS:</b> 29°21'16.595"S 22°27'59.946"E</p>	<p><b>Date:</b></p> <p>Datum: D_WGS_1984 Spheroid: WGS_1984 1:115,000</p>