

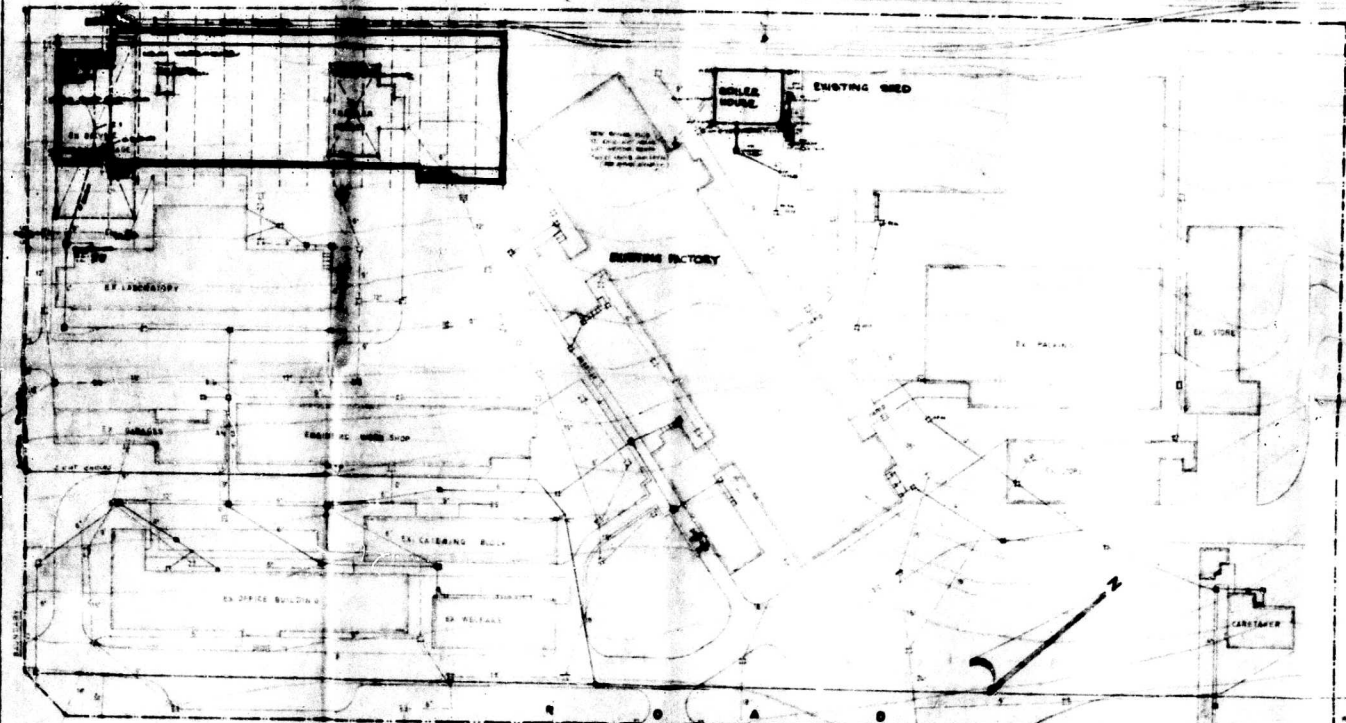

50 FT S A R RESERVE

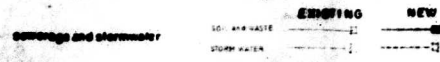

MAIN SOUTH COAST ROAD



Site Plan

48 0
47 0
46 0
45 0
44 0
43 0
42 0
41 0
40 0
39 0
38 0
37 0
36 0
35 0
34 0
33 0
32 0
31 0
30 0
29 0
28 0
27 0
26 0
25 0
24 0
23 0
22 0
21 0
20 0
19 0
18 0
17 0
16 0
15 0
14 0
13 0
12 0
11 0
10 0
9 0
8 0
7 0
6 0

Sheet No. 1 of 2

CITY OF DURHAM
Plan No. 202/00
Approved 1/20

HERBERT EVANS
NEW HALL HOUSE & OFFICE
100/101, THE ARCADE, DURHAM
1900/1901

SITE PLAN

Scale: 1/8" = 1'-0"

FRANKLIN GARDNER & SONS
DURHAM

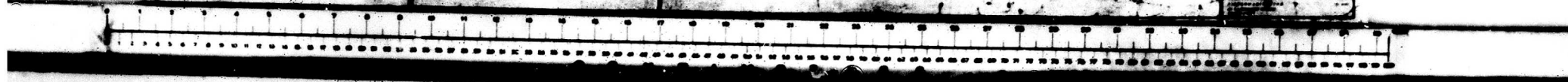

APPROVED FOR PROPOSED
 DEVELOPMENT CONTROL
 18/04/97
 DEVELOPMENT CONTROL DEPT.
 TOWN PLANNING AUTHORITY
 GAZETTED
 19/07/97

OWNER'S SIGNATURE: *Pole*

NO.	DATE	DESCRIPTION

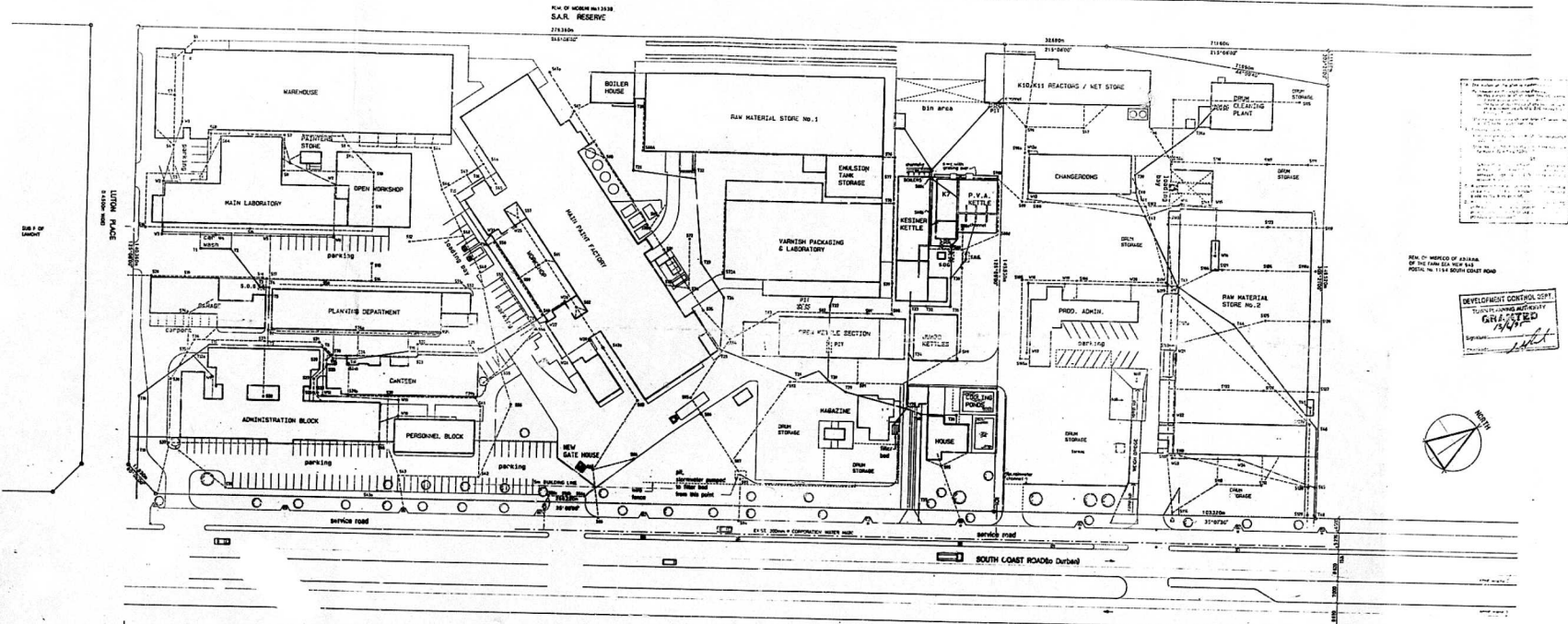

SITE 'A' POSTAL NUMBER 1236 / 1272 SOUTH COAST ROAD CADASTRAL DESCRIPTION : UTC OF ADJ. OF SEA VIEW #15 RATE NUMBER 417 688 85
 SITE 'B' POSTAL NUMBER 1222 SOUTH COAST ROAD CADDES. SUB 'D' OF WISPEC

SITE PLAN
 SCALE 1:500

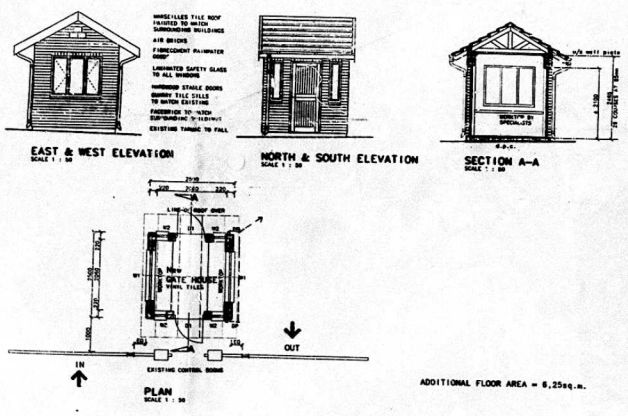

CONSTRUCTION NOTES:
 ROOF:
 ROOF FITTING TO BE
 METALLIC GLEDE ROOF TILES TIED & FIXED TO
 STRUCTURE BY GALV. STEEL BRACKETS. SEE
 TO ARCHITECT'S DETAILS & SPECIFICATIONS
 ANCHORAGE TO BE MADE AS SHOWN & BY APPROVED METHOD.
 BR: 14mm MIN. PLATE

WALLS:
 EXTERIOR: FABRICATED RAUMBER COORD
 INTERIOR: GYPSUM BOARD - 12mm 2 P.P. 2
 100mm INSULATION - 100mm 2 P.P. 2
 FINISH: WHITE WASH

CEILING:
 6.0m PERIMETER CEILING FIXED TO
 STRUCTURE BY GALV. STEEL BRACKETS
 FINISH: WHITE WASH

FLOORS:
 100mm CONCRETE SLAB ON BEAMS WITH B.C.C. NEW CAST ON
 'SANDAL' WITH GREEN S.P.C. LAID OVER EXIST. 100mm
 FINISH: POLISH FLOOR AND ARTIFICIAL LIGHTING

ADDITIONAL FLOOR AREA = 6,25sq. m.

DRAINAGE LEGEND:
 --- STORMWATER
 --- SEWER / WASTE
 --- TRADE EFFLUENT
 --- WATER MAIN

PLASCON PAINTS (NATAL) (PTY) LTD.
 NEW GATE HOUSE

1236 / 1272 SOUTH CO-ST ROAD MOEN
 RATE NUMBER 417 688 85

SITE PLAN, WORKING DRAWING

DATE	REV.	CODE	W.D.
DATE	JAN 1995	PROJECT	5278
SCALE	1:100 / 1:50	DRAWING	001

FRANKLIN GARLAND, GIBSON & PARTNERS ARCHITECTS

APPROVED FOR RECORD
 PLANNING DEPARTMENT
 12/26/92 - Durban Council 65

REVISIONS
 NO. DATE DESCRIPTION
 1. 12/26/92 BULK STORAGE LAYOUT & DEVELOPMENT ASPECTS

DURBAN FIRE EMERGENCY & RESCUE SERVICE
 FIRE SAFETY
 APPROVED
 SIGNATURE: *[Signature]*

DRAINAGE LEGEND:
 - - - - - STORMWATER
 - - - - - SEWER / WASTE
 - - - - - TRADE EFFLUENT
 - - - - - WATER MAIN

OWNER'S SIGNATURE: *[Signature]*
 NO ADDITIONAL FLOOR AREA
 REVISION
 NO. DATE DESCRIPTION
 1. 12/26/92 BULK STORAGE LAYOUT & DEVELOPMENT ASPECTS

PLASCON PAINTS (NATAL) (PTY) LTD.
 AMENDMENTS TO APPROVED PLAN
 PLAN NO. 0847-92-2

1236 / 1272 SOUTH COAST ROAD ROBES
 RATE NUMBER 477600 85

SITE PLAN
 DATE: 20/04/93 PROJECT: 0847
 SCALE: 1:100 DRAWING: 001

FRANKLIN, GARLAND, DIBBEN & PARTNERS
 ARCHITECTS
 ARCHITECTS

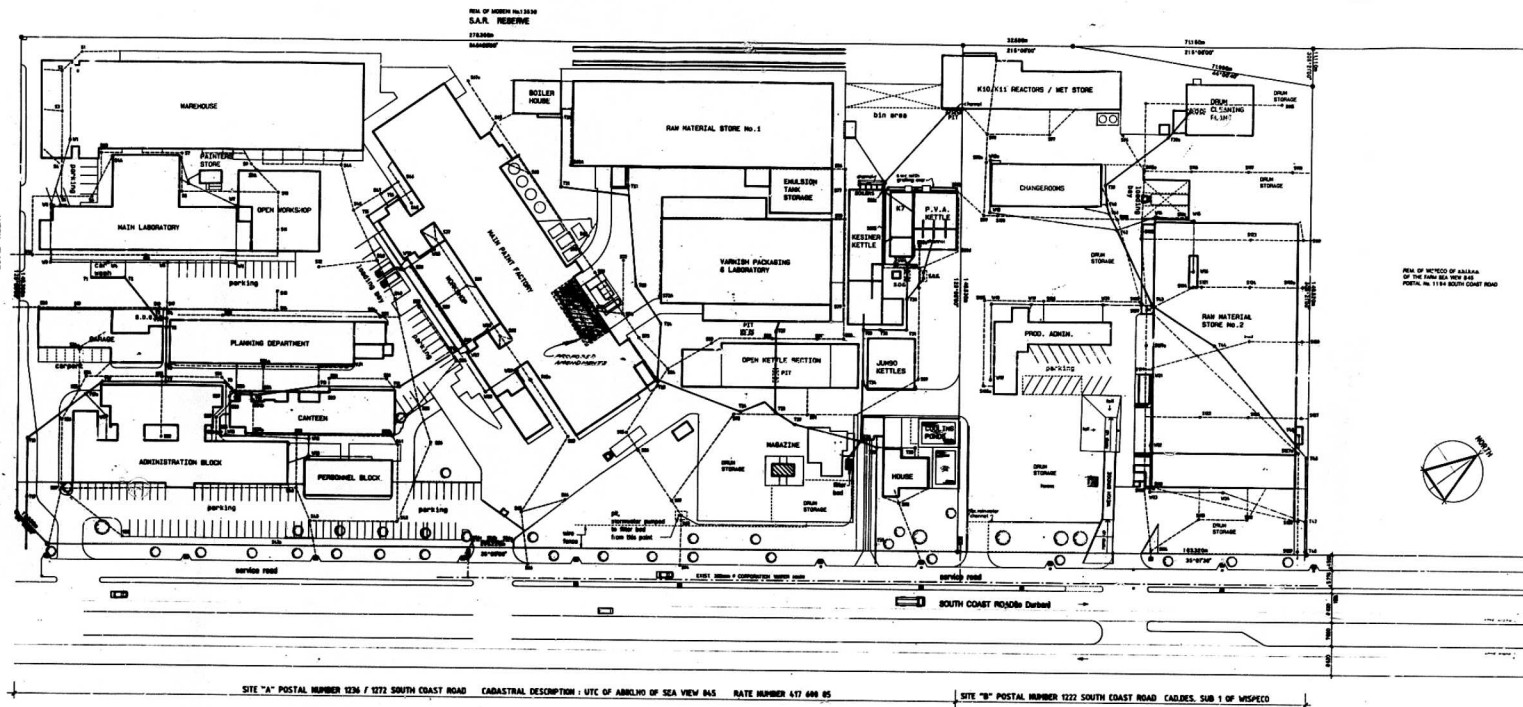

SITE PLAN
 0847-92-2

SITE "A" POSTAL NUMBER 1236 / 1272 SOUTH COAST ROAD CADASTRAL DESCRIPTION : UTC OF ARLHO OF SEA VIEW 845 RATE NUMBER 477 600 85
 SITE "B" POSTAL NUMBER 1222 SOUTH COAST ROAD CADDIS, SUB 1 OF WISPECO

FRANCIS & CRAWLEY LP

UNITED OIL AND CAKE MILLS LIMITED

50 FT 5 A K 64 RESERVE

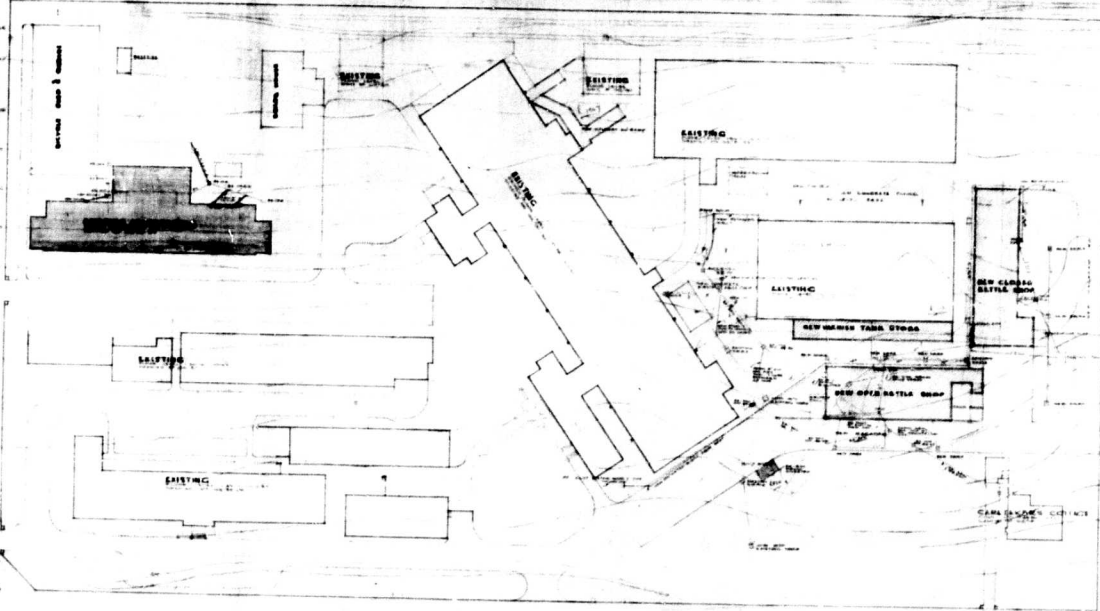

AMALGAMATED PACKAGING INDUSTRIES LIMITED

MAIN SOUTH COAST ROAD

HEARST EVANS & CO LTD
SOUTH COAST RD
MOBILI
ALTERATIONS & ADDITIONS
FALL
BLOCK PLAN