SERVICES:

The electricity supply cable and water suppy pipe is to be in buried pvc sleeves installed within the property.

Telephone wires to be in a 20mm buried conduit installed within the property to the nearest distribution point in the verge

Weather proof junction box to be installed on boundary for digital services and provide 2 x 50mm pvc sleeve pipes from junction box to ripple box

SETTING OUT:

Benchmark / heighted control points as submitted by clients land surveyor are to be used for setting out.

The levels as shown on the manholes onclients land surveyor drawings are not always correct. **It is the contractors responsibility** to check the datum level with the surveyor prior to any setting out taking place.

The building to be set out by professional land surveyor using electronic media.

STRUCTURAL NOTES:

1. The following to Professional Structural Engineer's Detail:
   - -Soil Excavation and Filling.
   - -Foundations, RC Floor Slabs, Beams and Columns.
   - -Structural steel.

   Note: Certificate of Stability to be issued on completion.
2. Note: Foundations are not to encroach Servitudes and or Boundaries.
3. pc lintels to all non beam openings
4. off shutter conc. to be cleaned and rubbed down

paving to verge for driveways must incorporate 2 x100Ø heavy duty PVC ducts at 600mm below the ground level and approximately 1500mm from the road edge. these ducts should protrude a minimum of 500mm on either side of the paving. the PVC pipes must have stop ends on both sides. this measure is to ensure that should any of the service providers need to lay a cable/pipe in the verge in the futuren, then they will be able to tranverse the driveway without having to lift the paving

SERVICES:

The electricity supply cable and water suppy pipe is to be in buried pvc sleeves installed within the property.

Telephone wires to be in a 20mm buried conduit installed within the property to the nearest distribution point in the verge

Weather proof junction box to be installed on boundary for digital services and provide 2 x 50mm pvc sleeve pipes from junction box to ripple box

SETTING OUT:

Benchmark / heighted control points as submitted by Visick Moodie are to be used for setting out.

The levels as shown on the manholes on Visick Moodie's drawings are not always correct. It is the contractors responsibility to check the datum level with the surveyor prior to any setting out taking place.

The building to be set out by professional land surveyor using electronic media.

HEALTH NOTES:

where not ventilated directly to open air, to be mechanically vented with fresh air at a minimum rate of 7.5 l/s per person, with a velocity not exceeding 0.5 m/s or less than 0.2 m/s
artificial lighting to be minimum 350 lux.

DRAINAGE

all sanitary fittings to be trapped in accordance with local authority by -laws
inspection eyes to be provided at all bends, junctions and change in direction
all gulley surrounds and manhole covers to be 75mm above grd. anchor blocks to be provided where gradient exceeds 1:5

110Ø upvc ribbed pipe laid where any structure passes over sewer line being protected from any loads imposed on the drain

Ø 110 PVC SEWER PIPE @ MIN 1:60 FALL

Ø 110 PVC STORMWATER PIPE @ MIN 1:60 FALL

110Ø upvc ribbed pipe laid where any structure passes over sewer line being protected from any loads imposed on the drain

GENERAL NOTES:
1. All work to comply with SANS 10400 and Local Municipal By-Laws.
2. Boundary beacons to be exposed and checked, prior to the commencement of work.
3. All dimensions, angles and levels to be checked on site before work is put to hand.
Architect to be notified of discepancies prior to the undertaking any work.
4. Drawings are not to be scaled; Figured dimensions to be used only. All dimensions are, unless otherwise specified, in milimeters.
5. Drawings are to be read in conjunction with Structural, Civil drawings.
6. All glazing to comply with NBR SANS 10400-N 2010 3RD Edition.
7. All safety glazing in accordance with SANS 10400 - N
8. All balustrading to be minimum one meter high and to comply with the requirements of SANS 10400 - D
9. All stairs to comply with SANS 10400 - M
10. Soil Poisoning in to be in accordance with SANS 10400

STRUCTURAL NOTES:
1. The following to Professional Structural Engineer's Detail:
   - -Soil Excavation and Filling.
   - -Foundations, RC Floor Slabs, Beams and Columns.
   - -Structural steel.

   Note: Certificate of Stability to be issued on completion.
2. Note: Foundations are not to encroach Servitudes and or Boundaries.
3. pc lintels to all non beam openings
4. off shutter conc. to be cleaned and rubbed down

paving to verge for driveways must incorporate 2 x100Ø heavy duty PVC ducts at 600mm below the ground level and approximately 1500mm from the road edge. these ducts should protrude a minimum of 500mm on either side of the paving. the PVC pipes must have stop ends on both sides. this measure is to ensure that should any of the service providers need to lay a cable/pipe in the verge in the futuren, then they will be able to tranverse the driveway without having to lift the paving

## ENERGY EFFICIENCY

1. occupancy classification = h3
2. climatic zone 5 = subtropical coastal
3. orientation and shading = north to south
4. external walls

4.1 external wall to have min. r-value of 0.35
ie. >= 140mm thick with 20mm plaster internally and externally.

5. roof assemblies

approved insulation shall be installed so that it abutts, overlaps adjoining insulation or is sealed and shall be installed in accordance with the manufacturers instructions.

5.1 roof assemblies to have min. r-value of 2.7
5.2 metal sheeting roof assemblies:
5.2.1 direction of heat flow - down
5.2.2 r-value of roof covering material = 0.36
5.2.3 r-value of approved insulation = 2.29
5.2.4 r-value of ceiling = 0.05
TOTAL = 2.7

6. hot water supply

thermal insulation shall be installed in accordance with the manufactures instructions.

6.1 All water installations in buildings shall be in accordance with sans 10400, 10252-1 , 1352 and sans 10254.
6.2 dwelling to be supplied with 100 litre full pressure geyser which is supported across the bath room walls in the roof space above the bathroom.
6.3 a heat pump is also to be installed according to manufacturers instructions as the 50% alternate water heating requirements next to the geyser.
6.4 all hot water service ppes to be max. 22mm dia copper & shall be cladded with an approved insulation with a minimum r-value of 1.00

6.5 dwelling Unit : total hot water demand :
storage vol @ 60° c : heater power

low rental : 80 - 115 l/capita/d : 100 - 150 l/unit : 2-3 kw/unit

medium - high : 115 -140 l/capita/d :
40 - 50 l/capita : 2-5 kw/unit

6.6 All installation work to be undertaken by registered / responsible plumber Durban municipality
6.7 All fittings to be SABS / Jaswic approved.
6.8 No galvanised fitting or pipe is to be used.
6.9 WC overflows to discharge externally.
6.10 minimum spec on fire- is class 12.
6.11 First 50m / 100dia thereafter 75dia.
6.12 All pipes in chase to be copper/1.

OCCUPANCY CLASSIFICATION
H3- DOMESTIC RESIDENCE

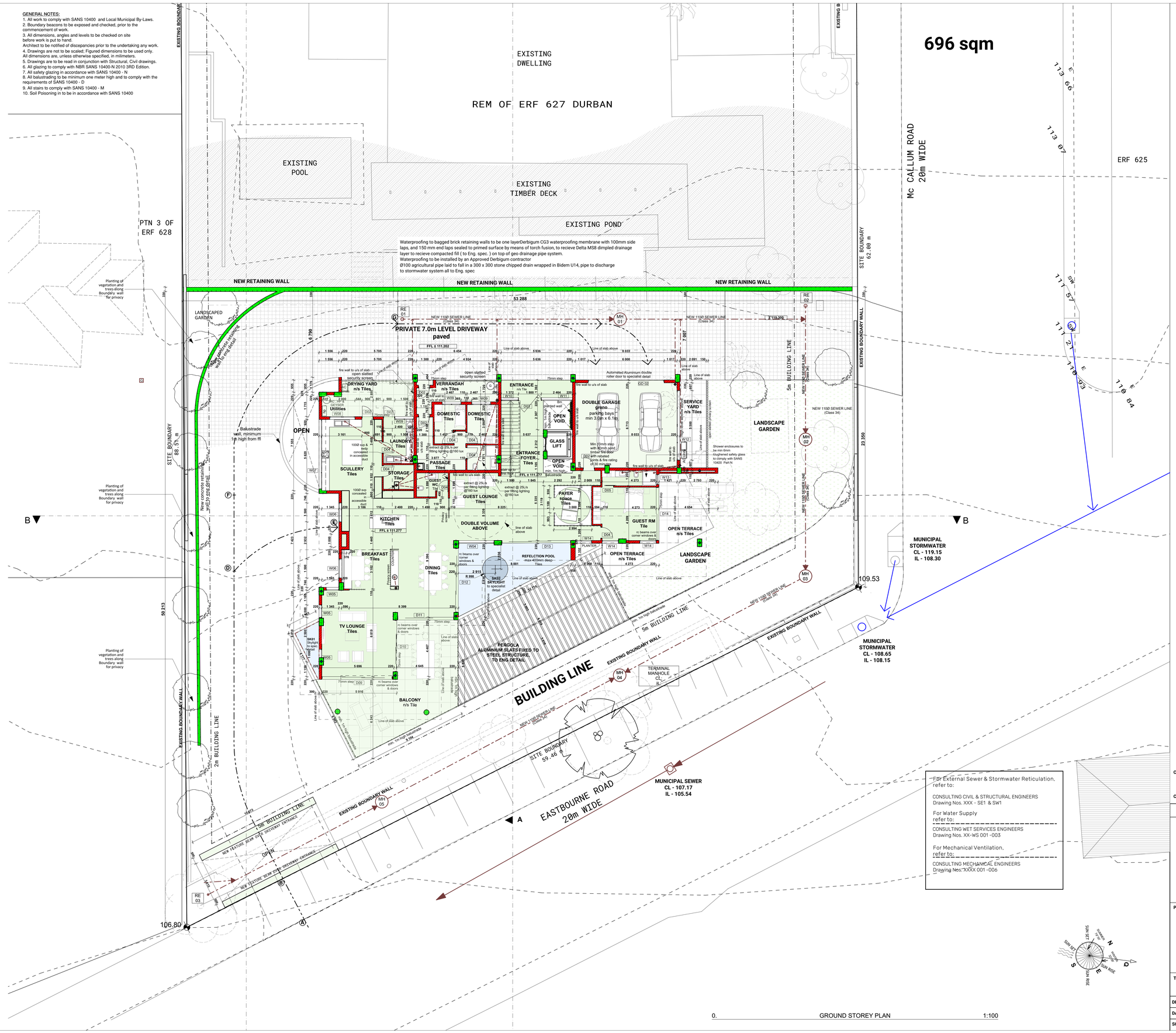


For External Sewer & Stormwater Reticulation, refer to:

CONSULTING CIVIL & STRUCTURAL ENGINEERS
Drawing Nos. XXX - SE1 & SW1

For Water Supply refer to:

CONSULTING WET SERVICES ENGINEERS
Drawing Nos. XX-WS 001 -003

For Mechanical Ventilation, refer to:

CONSULTING MECHANICAL ENGINEERS
Drawing Nos:XXXX 001 -006

0. GROUND STOREY PLAN 1:100

CLIENT Mr N. Akoob for GoldMat Investments (PTY) Ltd

CONTACT 082 786 1200

**SUBMiSSiON**

URBAN DEVELOPMENT GROUP

Turnkey property development specialists

Architecture///Urban design
Suhayl Ballim for U D G
SACAP: 7265
B.Arch[adv] *cum laude*
Mobile : +27(0) 82 767 9460

PROJECT

**HOUSE TAWAKUL**

**PROPOSED NEW ADDITIONAL RESIDENCE**

FOR 40 EASTBOURNE ROAD, MORNINGSIDE

REM OF ERF 627, DURBAN

FOR

GoldMat Investments (PTY) Ltd

TITLE GROUND STOREY PLAN [ ±111.277 ]

| | | | |
|---|---|---|---|
| DRAWN | JS | CHECKED | SB |
| DATE | 27 JUNE 2022 | DRAWING NUMBER | UDG > 99 103 REV 5 |
| SCALE | 1:100 A0 | | |