



EAGLE TOWERS SA
 31 WHITE HEART STR
 JAMESTON
 STELLENBOSCH
 7600

E: avril@eagletoowerssa.com

SITE NAME:
 Keats Lombardy East

SITE ID:
 ETSA-G0337

REV	DATE	NOTES
0	2018-05-04	1st Issue
1	2018-05-14	2nd Issue
2	2020-01-20	3rd Issue

DATE: 20/01/2020

DRAWN: M. T MASHABA

APPROVED MAST: 25m LAMP POST HIGH MAST

NOTES:
 A) NEW 25m LAMP POST HIGH MAST TO BE ERRECTED
 B) 4m x 8m BASE STATION
 C) 12m x 12m x 1.8m STEEPER
 D) 12m x 12m x 1.8m STEEPER
 E) SITE TO BE CUT & FILL
 F) 19mm STONE CHIP WITH PLASTIC MEMBRANE SALT SITE INTERNAL FINISH
 G) 19mm STONE CHIP AROUND SITE
 H) GATE ALWAYS FACING ROAD IF NOT SHEROPIED
 I) ALL DIMENSIONS TO BE CONFIRMED WHEN SITE IS IN CONSTRUCTION PHASE
 J) TOWER SIZE WILL IMPACT EVERY PLANTH POSITION
 K) SLEEVE 500mm INTO PAVEMENT
 * 7 WAY DUCK
 * 2 WAY DUCK
 L) 80 FREE EXTINGUISHER (G2)

PROPERTY DESCRIPTION:
 PORTION 2 OF ERF 62,
 LOMBARDY EAST TOWNSHIP

CO-ORDINATES:
 -26.113772°
 28.119100°

HASL:
 1,560m

PROJECT:
 PROPOSED NEW ETSA 25m LAMP POST HIGH MAST
 WITH 4m x 8m BASE STATION

ADDRESS:
 83 KEATS ROAD
 LOMBARDY EAST
 GAUTENG
 2090

SIPHILASONKE
 CONSULTANTS
 (Pty) Ltd
TEL: (012) 757 6574
EMAIL: admin@siphilasonke.co.za
PHYSICAL AND POSTAL ADDRESS:
 502 Avignon Building, 147 volk
 street, pretoria, Rep. of South Africa
 0002

AERIAL PHOTO

SCALE: 1:200

DATE: 2020-01-20

PAGE: 1 of 6

DWG NO: SIPHILASONKE- 01 **R2**

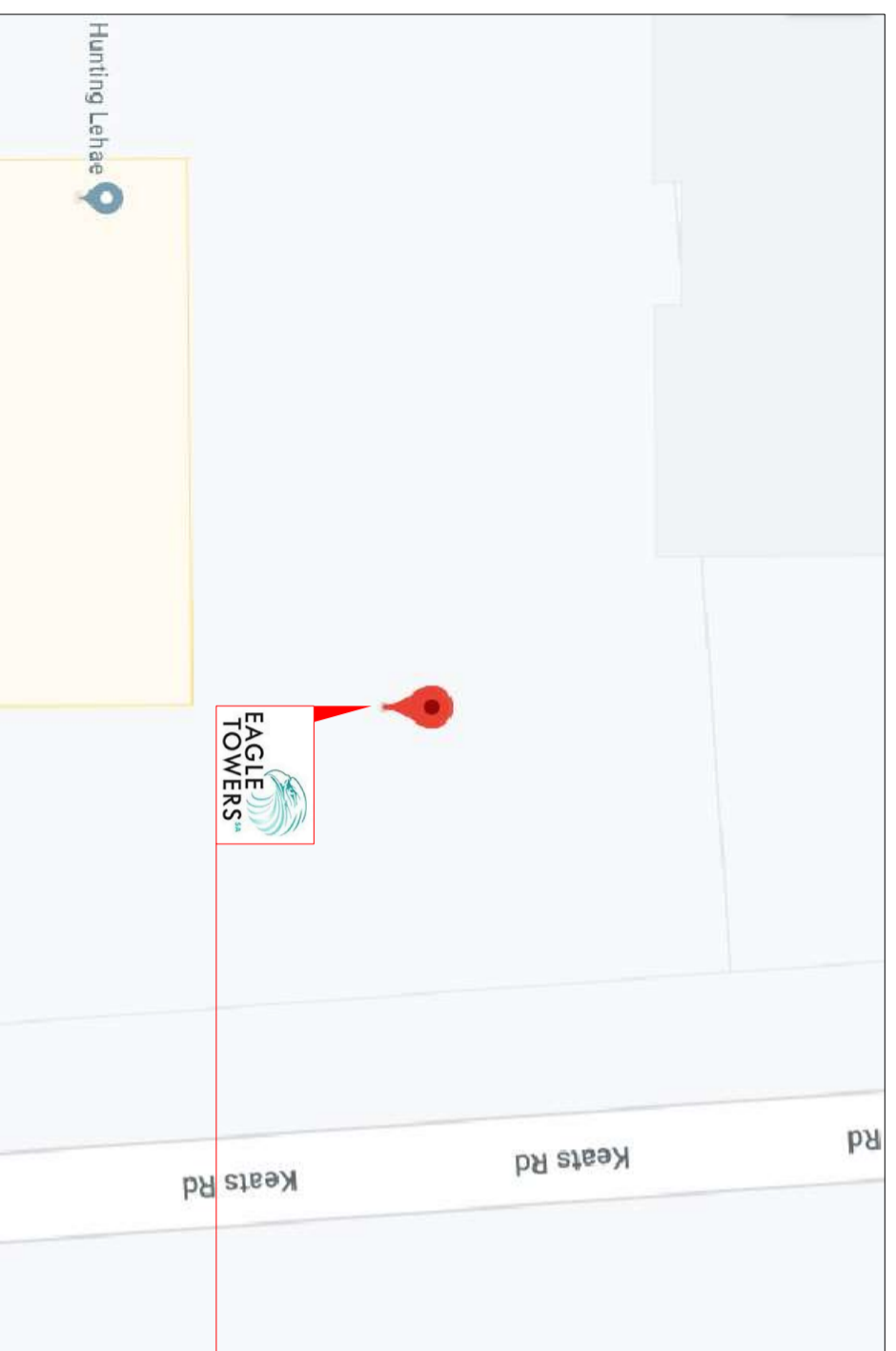
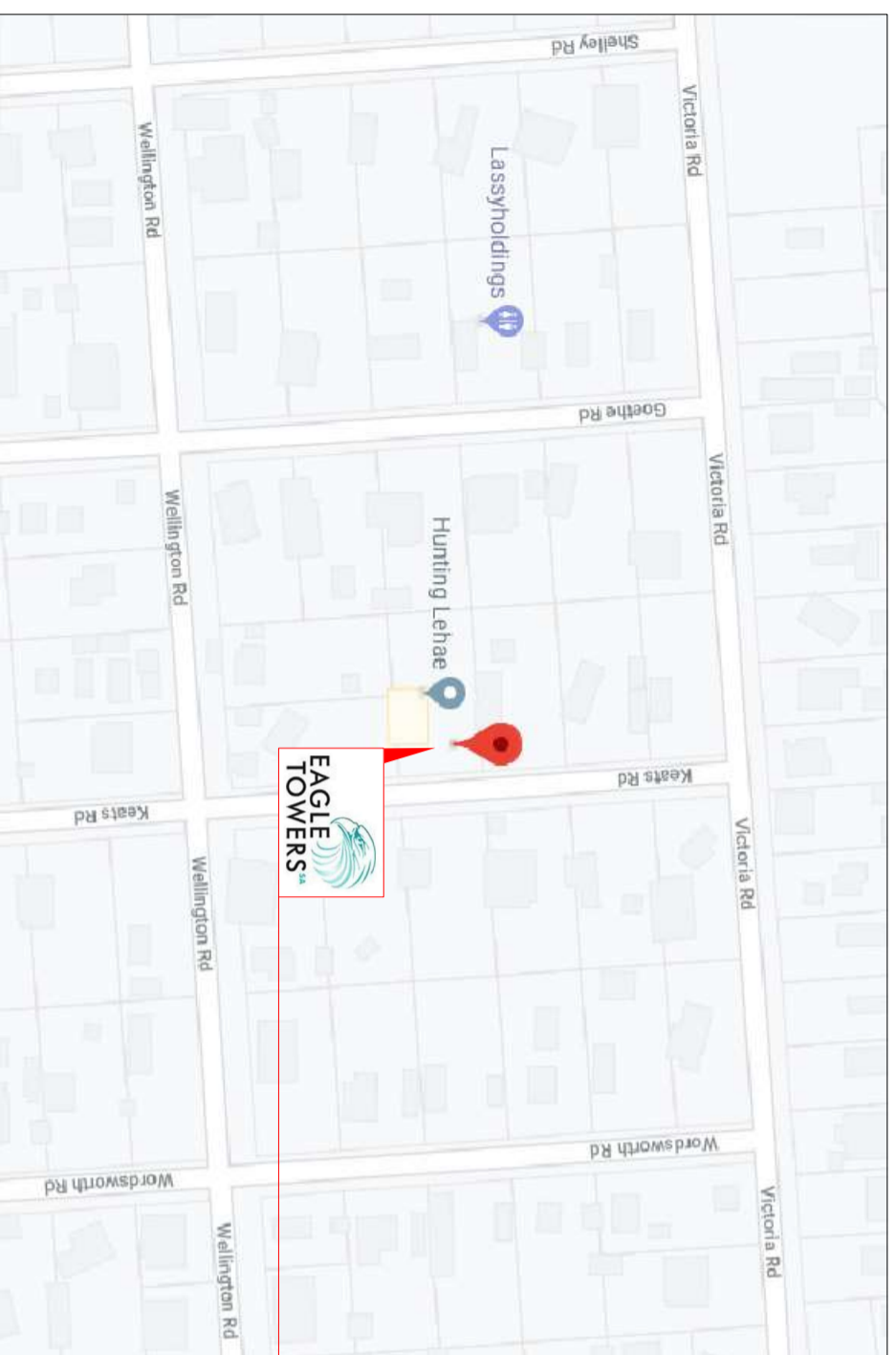

9.11.20

I.M. Ferreira
PR NR. 760166
09.05.2018

PROPOSED NEW EAGLE TOWERS SITE:
 LATs: 26.113772°S
 LONGS: 28.119100°E



EAGLE TOWERS SA
 31 WHITE HEART STR
 JAMESTON
 STELLENBOSCH
 7600

T: 021 880 0914
 F: 086 726 2626

E: avril@eagletowerssa.com

SITE NAME:
 Keats_Lombardy East

SITE ID:

ETSA-G0337

REV	DATE	NOTES
0	2018-05-04	1st Issue
1	2018-05-14	2nd Issue
2	2020-01-20	3rd Issue

DATE: 20/01/2020

DRAWN: M. T MASHABA

APPROVED MAST: 25m LAMP POST HIGH MAST

NOTES:
 A) NEW 25m LAMP POST HIGH MAST TO BE ERRECTED
 B) 2.4m HIGH STEEL PULVERISE FENCE
 C) 800V 3 PHASE POWER
 D) SITE TO BE CUT & FILL
 E) KERB STONE AROUND SITE
 F) GATE ALWAYS FACING ROAD IF NOT SPRECRIFIED
 G) KERB STONE AROUND SITE
 H) GATE ALWAYS FACING ROAD IF NOT SPRECRIFIED
 I) GATE ALWAYS FACING ROAD IF NOT SPRECRIFIED
 J) GATE ALWAYS FACING ROAD IF NOT SPRECRIFIED
 K) 1500mm x 1500mm
 L) 1500mm x 1500mm
 M) 1500mm x 1500mm
 N) 1500mm x 1500mm
 O) 1500mm x 1500mm
 P) 1500mm x 1500mm
 Q) 1500mm x 1500mm
 R) 1500mm x 1500mm
 S) 1500mm x 1500mm
 T) 1500mm x 1500mm
 U) 1500mm x 1500mm
 V) 1500mm x 1500mm
 W) 1500mm x 1500mm
 X) 1500mm x 1500mm
 Y) 1500mm x 1500mm
 Z) 1500mm x 1500mm

PROPERTY DESCRIPTION:
 PORTION 2 OF ERF 62,
 LOMBARDY EAST TOWNSHIP

CO-ORDINATES: -26.113772° 28.119100°

HASL: 1,560m

PROJECT:
 PROPOSED NEW ETSA 25m LAMP POST HIGH MAST
 WITH 4m x 8m BASE STATION

ADDRESS:
 83 KEATS ROAD
 LOMBARDY EAST
 GAUTENG
 2090

SIPHILASONKE
 CONSULTANTS

CELL: (082) 060 1629
 TEL: (012) 757 6574
 FAX: admin@sphilasonke.co.za
 PHYSICAL AND POSTAL ADDRESS:
 502 Avignon Building, 147 York
 Street, Pretoria, Rep of South Africa
 0002

LOCALITY PLAN

SCALE: 1:200 DATE: 2020-01-20 PAGE: 2 of 6

DWG NO: SIPHILASONKE- 02 R2

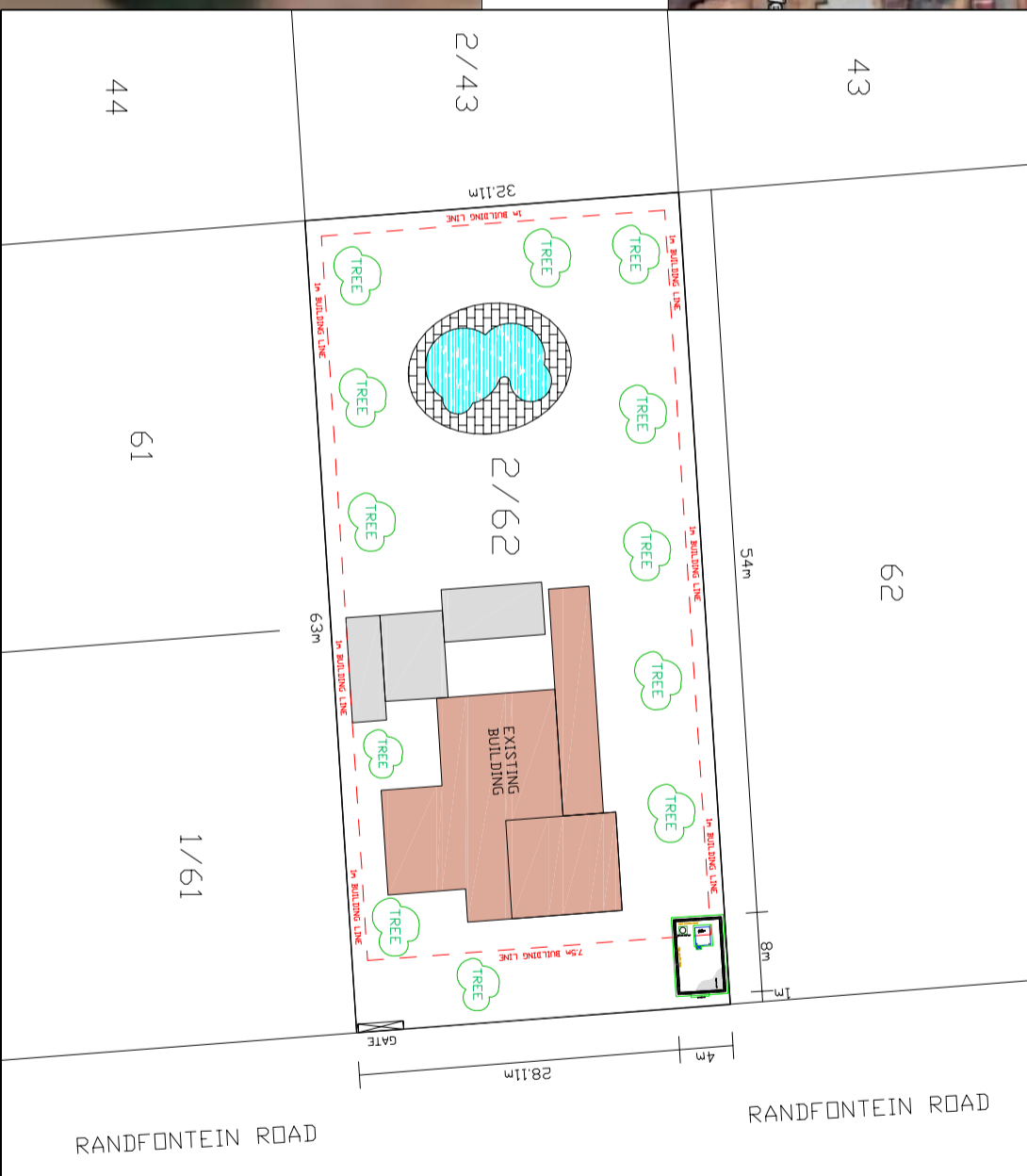
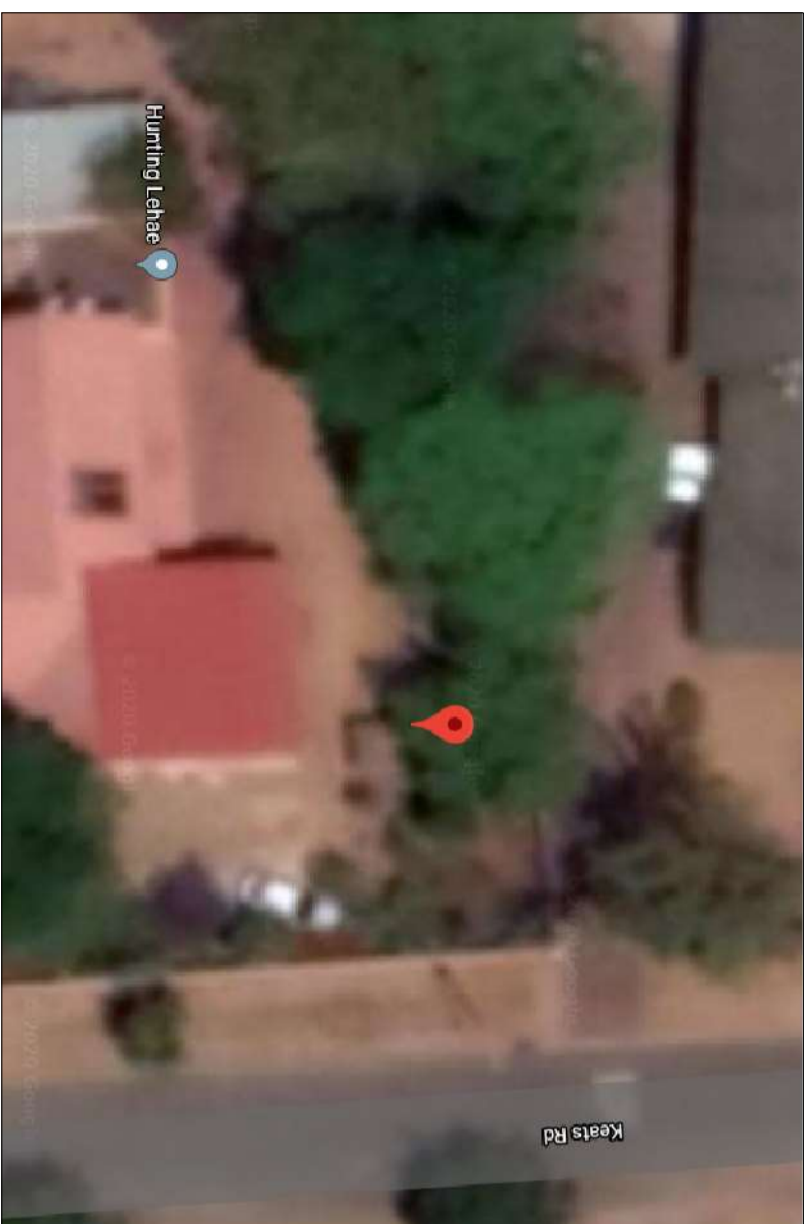

9.1.17

I.M. Ferreira
 Pr Nr. 760166
 09.05.2018

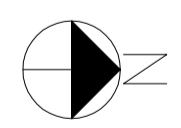

EAGLE TOWERS SA
 31 WHITE HEART STR
 JAMESTON
 STELLENBOSCH
 7600

E: avril@eagletoowerssa.com

SITE NAME:
 Keats Lombardy East

SITE ID:
 ETSA-G0337

REV	DATE	NOTES
0	2018-05-04	1st Issue
1	2018-05-14	2nd Issue
2	2020-01-20	3rd Issue

DATE: 20/01/2020

DRAWN: M. T MASHABA

APPROVED MAST: 25m LAMP POST HIGH MAST

- NOTES:
- A) NEW 25m LAMP POST HIGH MAST TO BE ERECTED
 - B) 4m x 8m BASE STATION
 - C) 12m HIGH SLAVE TOWER
 - D) 12m HIGH SLAVE TOWER
 - E) SITE TO BE CUT & FILL
 - F) 19mm STONE CHIP WITH PLASTIC MEMBRANE SALT SITE INTERNAL FINISH
 - G) 19mm STONE CHIP WITH PLASTIC MEMBRANE SALT SITE INTERNAL FINISH
 - H) 19mm STONE CHIP WITH PLASTIC MEMBRANE SALT SITE INTERNAL FINISH
 - I) GATE ALWAYS FACING ROAD IF NOT SHERROFFED
 - J) ALL DIMENSIONS TO BE CONFIRMED WHEN SITE IS IN CONSTRUCTION PHASE
 - K) TOWER SIZE WILL IMPACT EVERY PLANT POSITION
 - L) SLEEVE 500mm INTO PAVEMENT
 - M) 7 WAY DUCK
 - N) 2 WAY DUCK
 - O) 90 FREE EXTINGUISHER (Q2)

PROPERTY DESCRIPTION:
 PORTION 2 OF ERF 62,
 LOMBARDY EAST TOWNSHIP

CO-ORDINATES: HASL:
 -26.113772° 1,560m
 28.119100°

PROJECT:
 PROPOSED NEW E.T.S.A 25m LAMP POST HIGH MAST
 WITH 4m x 8m BASE STATION

ADDRESS:
 83 KEATS ROAD
 LOMBARDY EAST
 GAUTENG
 2090

SIPHILASONKE
 CONSULTANTS

PHILIPSONKE
 CONSULTANTS

TEL: (082) 060 1629
 TEL: (012) 757 6574
 EMAIL: admin@sphilasonke.co.za
 PHYSICAL AND POSTAL ADDRESS:
 502 Avignon Building, 147 volk
 street, pretoria, Rep. of South Africa
 0002

SITE PLAN

SCALE: DATE: PAGE:
 1:200 2020-01-20 3 of 6

DWG NO: SIPHILASONKE- 03 R2

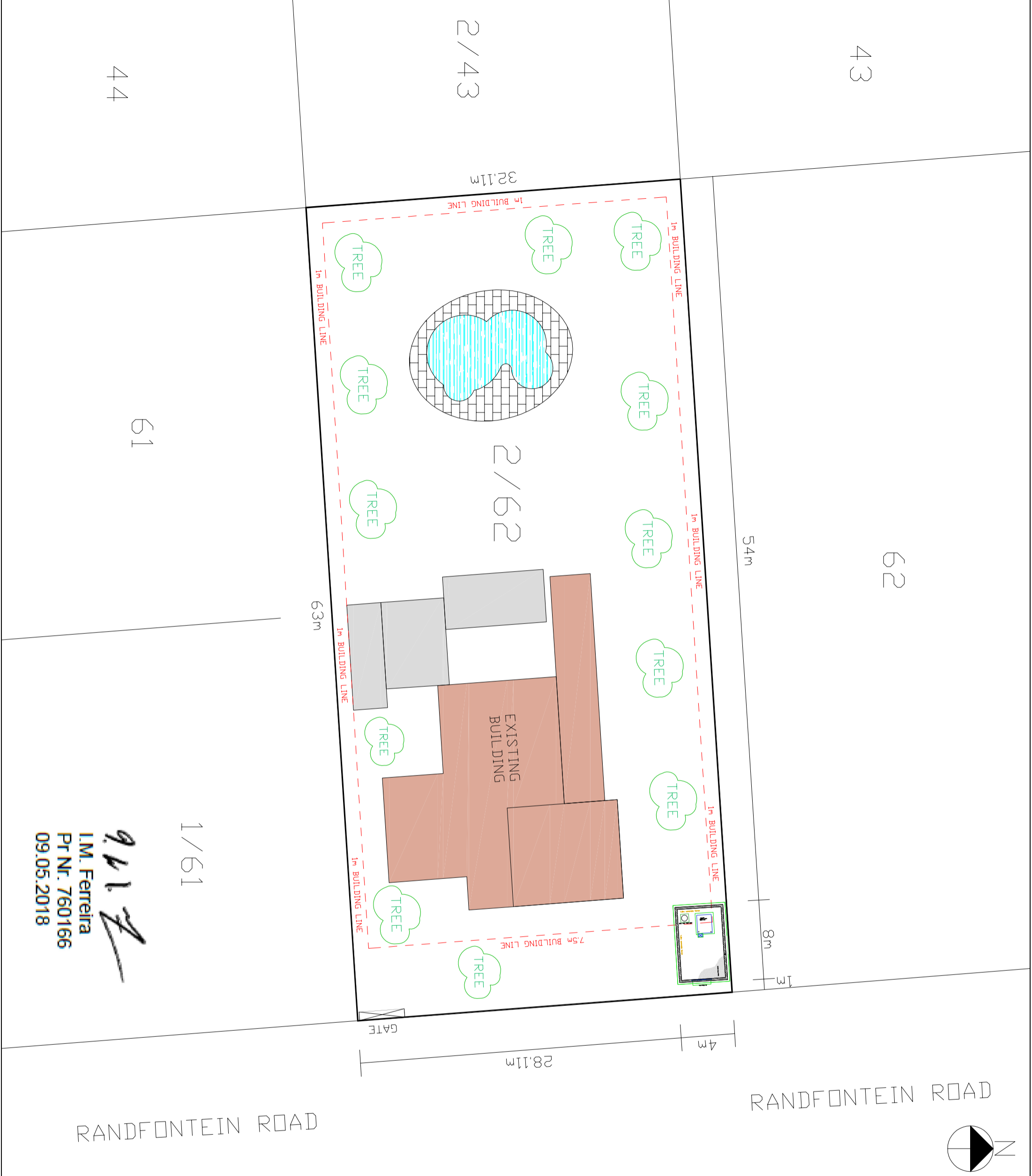

Avril Ferreira
 I.M. Ferreira
 Pr Nr. 760166
 09.05.2018

1/61



EAGLE TOWERS SA
 31 WHITE HEART STR
 JAMESTON
 STELLENBOSCH
 7600

T: 021 880 0914
 F: 086 726 2626

E: avril@eagletowerssa.com

SITE NAME:
 Keats Lombardy East

SITE ID:
 ETSA-G0337

REV	DATE	NOTES
0	2018-05-04	1st Issue
1	2018-05-14	2nd Issue
2	2020-01-20	3rd Issue

DATE: 20/01/2020

DRAWN: M.T MASHABA

APPROVED MAST: 25m LAMP POST HIGH MAST

- NOTES:
- A) NEW 25m LAMP POST HIGH MAST TO BE ERRECTED
 - B) 4m x 8m BASE STATION
 - C) 1200mm x 1200mm BASE FENCE
 - D) 1200mm x 1200mm BASE FENCE
 - E) SITE TO BE CUT & FILL
 - F) 19mm STONE CHIP WITH PLASTIC MEMBRANE SALT SITE INTERNAL FINISH
 - G) MENS STONE AROUND SITE
 - H) GATE ALWAYS FACING ROAD IF NOT SHERROFED
 - I) ALL DIMENSIONS TO BE CONFIRMED WHEN SITE IS IN CONSTRUCTION PHASE
 - J) TOWER SIZE WILL IMPACT EVERY PLANTH POSITION
 - K) SLEEVE 500mm INTO PAVEMENT
 - * 7 WAY DUCK
 - * 2 WAY DUCK
 - 1) 80 FREE EXTINGUISHER (Q2)

PROPERTY DESCRIPTION:
 PORTION 2 OF ERF 62,
 LOMBARDY EAST TOWNSHIP

CO-ORDINATES: HASL:
 -26.113772° 1,560m
 28.119100°

PROJECT:
 PROPOSED NEW ETSA 25m LAMP POST HIGH MAST
 WITH 4m x 8m BASE STATION

ADDRESS:
 83 KEATS ROAD
 LOMBARDY EAST
 GAUTENG
 2090

SIPHILASONKE
 CONSULTANTS

TEL: (082) 060 1629
 TEL: (012) 757 6574
 EMAIL: admin@sphilasonke.co.za
 PHYSICAL AND POSTAL ADDRESS:
 502 Avignon Building, 147 volk
 street, pretoria, Rep. of South Africa
 0002

CADASTRAL INFO

SCALE: 1:200 DATE: 2020-01-20 PAGE: 4 of 6

DWG NO: SIPHILASONKE- 04 R2

S.G. OFFICE COPY
 SUBDL DIAGRAM
 HALBERSTADT, DENT & COURSE
 Land Surveyors, Johannesburg

S.G. No. A. 1465/66
 Approved

A. H. H. H.
 For Surveyor General

A B C D are 1/2" from pegs.

SIDES	Cape Feet	DIRECTION-ANGLES
AB	200.00	A 90.00.00
BC	102.06	B 90.00.00
CD	200.00	C 90.00.00
DA	102.06	D 90.00.00

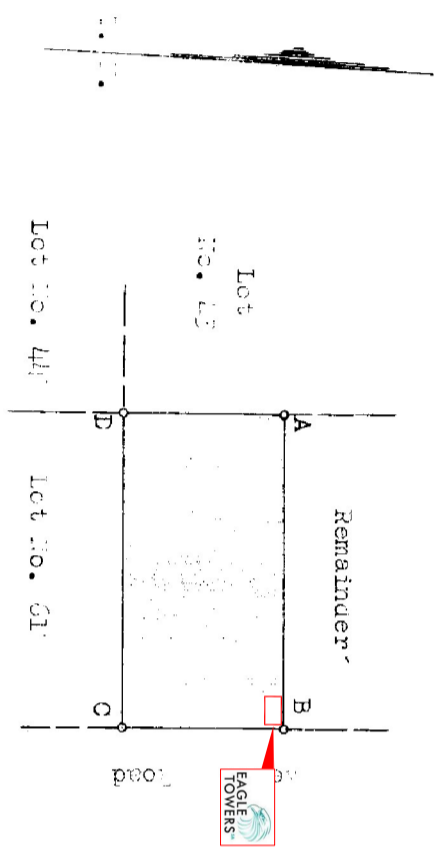

SCALE: 1: 1250

The figure A B C D represents 20412 Square Feet of land, being

Portion 2 of Lot No. 52 in the township of LOMBARDY EAST PROVINCE OF TRANSVAAL

Surveyed in January-February 1950 by me *J. H. H. H.* Land Surveyor.

This diagram is annexed to No. 14320/66 dated i.f.o.	The original diagram is No. A 9771/50 Transfer/Gant No. 5012/1953	File No. 236B/2290/50 S.R. No. 282/50 Gen. Plan 62/L1 Comp. 18/18-23 JMK
---	--	--

9112
 I.M. Ferreira
 PR NR. 760166
 09.05.2018



EAGLE TOWERS SA
 31 WHITE HEART STR
 JAMESTON
 STELLENBOSCH
 7600

T: 021 880 0914
 F: 086 726 2626

E: avril@eagletowerssa.com

SITE NAME:
 Keats_Lombardy East

SITE ID:
 ETSA-G0337

REV	DATE	NOTES
0	2018-05-04	1st Issue
1	2018-05-14	2nd Issue
2	2020-01-20	3rd Issue

DATE: 20/01/2020

DRAWN: M. T MASHABA

APPROVED MAST: 25m LAMP POST HIGH MAST

- NOTES:
- A) NEW 25m LAMP POST HIGH MAST TO BE ERRECTED
 - B) 4m x 8m BASE STATION
 - C) 2m x 2m STEEL MESH FENCE
 - D) 2m x 2m STEEL MESH FENCE
 - E) SITE TO BE CUT & FILL
 - F) 19mm STONE CHIP WITH PLASTIC MEMBRANE SALT SITE INTERNAL FINISH
 - G) NEW STONE CHIP ROAD SITE
 - H) GATE ALWAYS FACING ROAD # NOT SPHERICED
 - I) ALL DIMENSIONS TO BE CONFIRMED WHEN SITE IS IN CONSTRUCTION PHASE
 - J) TOWER SIZE WILL IMPACT EVEN PLANTH POSITION
 - K) SLEEVE 500mm INTO PAVEMENT
 - * 47 WAY DUCK
 - * 42 WAY DUCK
 - L) 8m FREE DIRECTIONER (G22)

PROPERTY DESCRIPTION:
 PORTION 2 OF ERF 62,
 LOMBARDY EAST TOWNSHIP

CO-ORDINATES: HASL:
 -26.113772° 1,560m
 28.119100°

PROJECT:
 PROPOSED NEW ETSA 25m LAMP POST HIGH MAST
 WITH 4m x 8m BASE STATION

ADDRESS:
 83 KEATS ROAD
 LOMBARDY EAST
 GAUTENG
 2090

SIPHILASONKE
 CONSULTING ENGINEERS



TEL: (082) 060 1629
 TEL: (012) 757 6574
 EMAIL: admin@siphilasonke.co.za
 PHYSICAL AND POSTAL ADDRESS:
 502 Avignon Building, 147 York
 Street Pretoria, Rep of South Africa
 0002

BASE STATION LAYOUT

SCALE:	DATE:	PAGE:
1:50	2020-01-20	5 of 6

DWG NO: SIPHILASONKE-05 R2

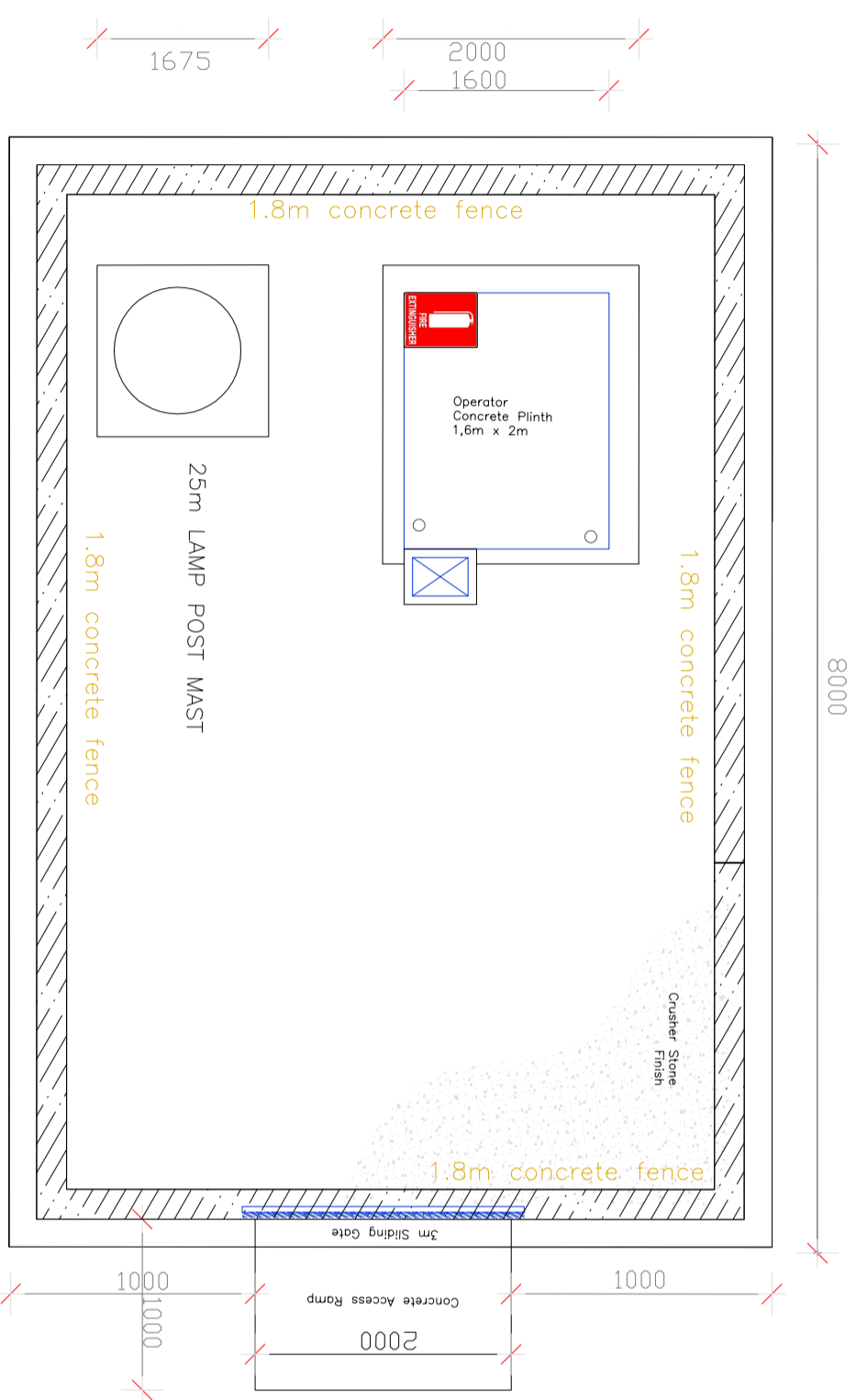

9.11.2

I.M. Ferreira
 Pr Nr. 760166
 09.05.2018

LEGEND	
	POWER CABLES
	RF CABLES
	EARTH CABLE
	TRANSMISSION C

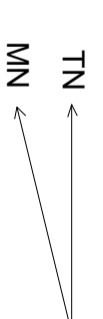



EAGLE TOWERS SA
 31 WHITE HEART STR
 JAMESTON
 STELLENBOSCH
 7600

T: 021 880 0914
 F: 086 726 2626

E: avril@eagletoowerssa.com

SITE NAME:

Keats Lombardy East

SITE ID:

ETSA-G0337

REV	DATE	NOTES
0	2018-05-04	1st Issue
1	2018-05-14	2nd Issue
2	2020-01-20	3rd Issue

DATE: 20/01/2020

DRAWN: M. T MASHABA

APPROVED MAST: 25m LAMP POST HIGH MAST

NOTES:
 A) NEW 25m LAMP POST HIGH MAST TO BE ERRECTED
 B) 4m x 8m BASE STATION
 C) 25m HIGH MAST WITH 25m SLAVE POWER
 D) 25m HIGH MAST WITH 25m SLAVE POWER
 E) SITE TO BE CUT & FILL
 F) 19mm STONE CHIP WITH PLASTIC MEMBRANE SALT SITE INTERNAL FINISH
 G) MENS STONE AROUND SITE
 H) GATE ALWAYS FACING ROAD IF NOT SHEROPIED
 I) ALL DIMENSIONS TO BE CONFIRMED WHEN SITE IS IN CONSTRUCTION PHASE
 J) TOWER SIZE WILL IMPACT EVERY PLANTH POSITION
 K) SLEEVE 500mm INTO PAVEMENT
 * 7 WAY DUCK
 * 2 WAY DUCK
 L) 500 FREE EXTINGUISHER (C22)

PROPERTY DESCRIPTION:

PORTION 2 OF ERF 62,
 LOMBARDY EAST TOWNSHIP

CO-ORDINATES:	HASL:
-26.113772° 28.119100°	1,560m

PROJECT:

PROPOSED NEW ETSA 25m LAMP POST HIGH MAST
 WITH 4m x 8m BASE STATION

ADDRESS:

83 KEATS ROAD
 LOMBARDY EAST
 GAUTENG
 2090

SIPHILASONKE
 Consulting Engineers



TEL: (082) 060 1629
TEL: (012) 757 6574
EMAIL: admin@siphilasonke.co.za
PHYSICAL AND POSTAL ADDRESS:
 502 Avignon Building, 147 volk
 street, pretoria, Rep. of South Africa
 0002

ELEVATION

SCALE:	DATE:	PAGE:
1:200	2020-01-20	6 of 6

DWG NO: SIPHILASONKE- 06 **R2**

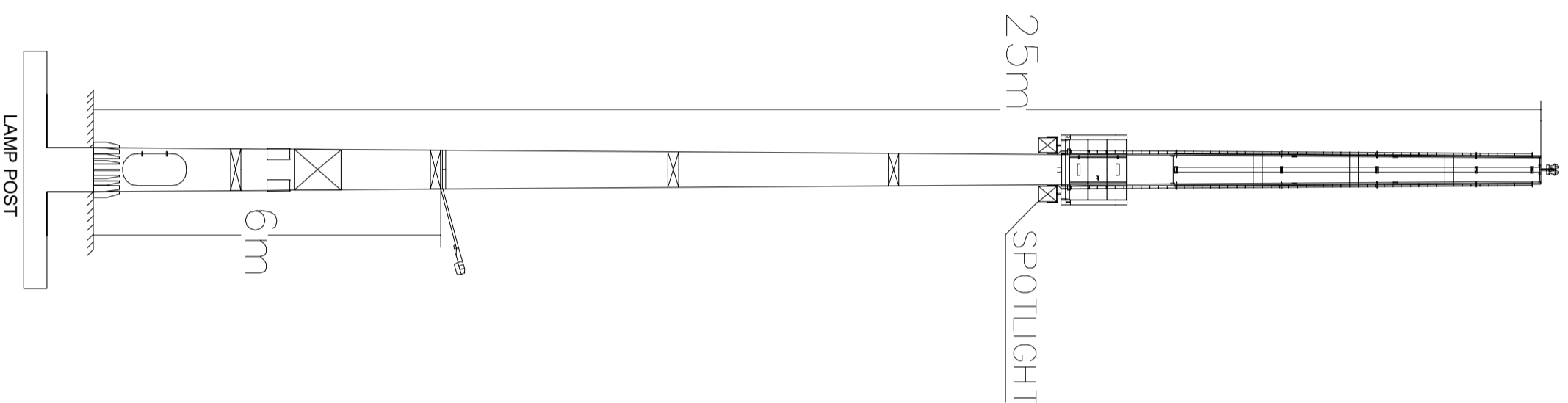

LEGEND

	POWER CABLES
	RF CABLES
	EARTH CABLE
	TRANSMISSION C

Avril
 I.M. Ferreira
 Pr Nr. 760166
 09.05.2018