

FIRST FLOOR PLAN
SCALE 1:100

- NOTES**
1. ALL LETTERS AND DIMENSIONS ARE TO BE CHECKED ON SITE PRIOR TO COMMENCING ANY WORK.
 2. ALL WORK SHALL BE IN ACCORDANCE WITH THE ARCHITECT'S INTENTIONS, SPECIFICATIONS AND REVISIONS.
 3. LOCAL AUTHORITIES SHALL BE ADVISED OF ANY CHANGES TO THE ARCHITECT'S INTENTIONS, SPECIFICATIONS AND REVISIONS.
 4. THE DRAWINGS ARE PRELIMINARY IN NATURE AND SHOULD BE CONFIRMED BY THE ARCHITECT OR ARCHITECTS PARTNERSHIP PRIOR TO COMMENCING ANY WORK.
 5. APPROVED BY: [NAME] [DATE] [SIGNATURE]

| DATE | DESCRIPTION | NUMBER | PERSONS |
|------|-------------|--------|---------|
| | | | |
| | | | |
| | | | |
| | | | |

ISSUE STAMP

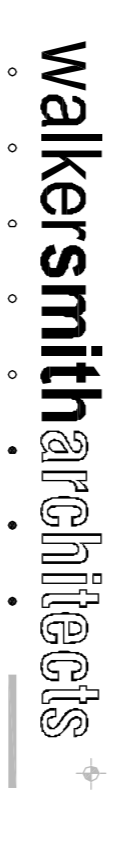

BUS HOUSE, 23 MARVALE ROAD, WESTVILLE
 T 031 266 4000 F 031 266 4002 EMAIL: info@walkersmith.co.za

PROPOSED ALTERATIONS TO
 EXISTING MANOR HOUSE ON
 LOT 233, PHEZULU GAME ESTATE
 BOTHA'S HILL
 PROJECT TITLE
 EXIST GROUND FLOOR PLAN
 EXIST FIRST FLOOR PLAN

DRAWING TITLE

SIGNATURE DATE CLIENT/OWNER

5156 2013-04-11 ARCHITECT

WUSHER DATE JUNIOR

0032-45 201 DC 00 DRAWING NUMBER STATUS REVISION

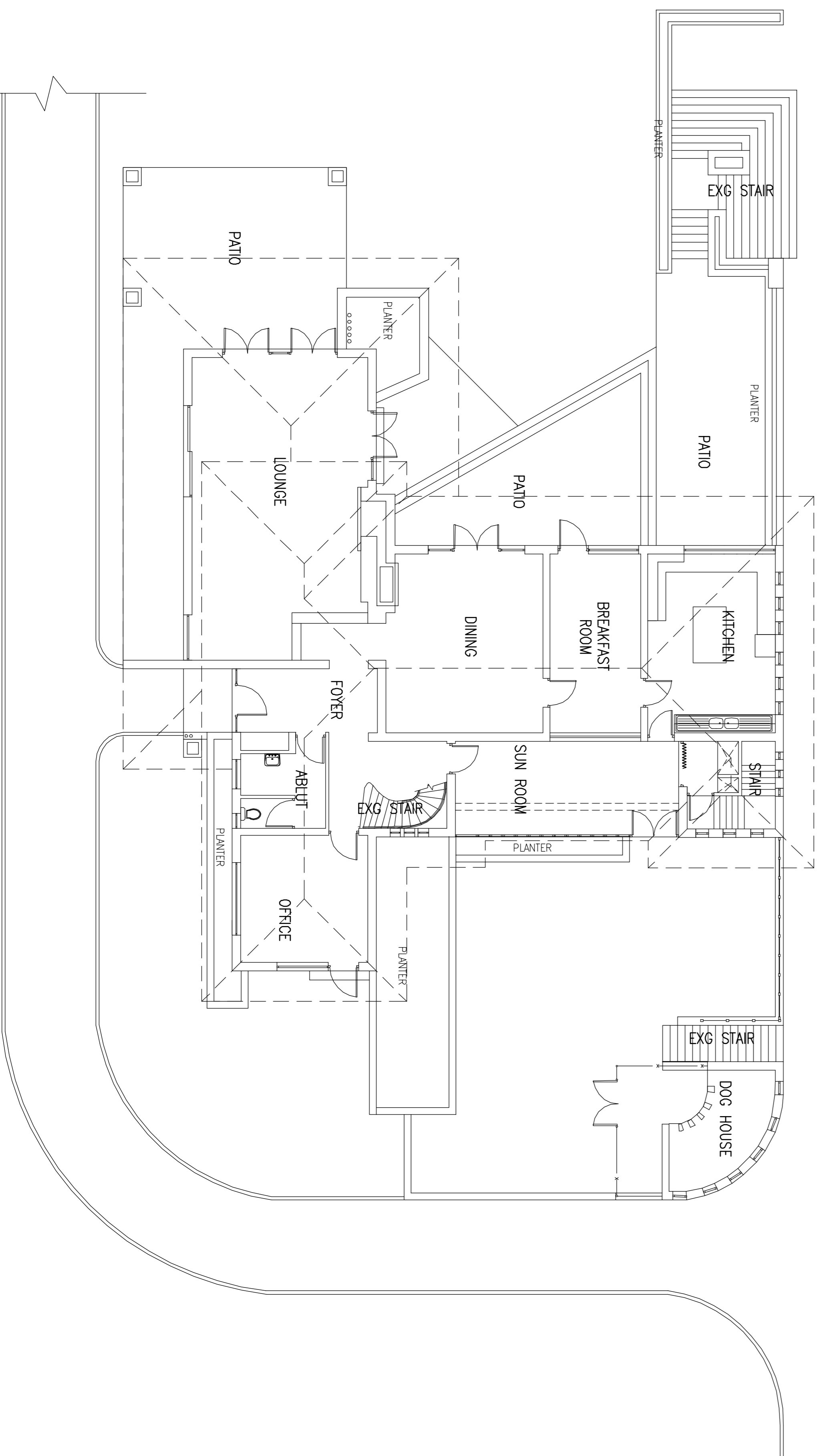

GROUND FLOOR PLAN
SCALE 1:100