

- NOTES**
1. ALL LINES AND DIMENSIONS ARE TO BE CHECKED ON SITE PRIOR TO COMMENCING ANY WORK.
  2. ALL WORK IS SUBJECT TO THE APPROVAL OF THE LOCAL AUTHORITY AND MUST BE COMPLETED WITHIN THE SPECIFIED TIMEFRAME.
  3. ALL WORK IS SUBJECT TO THE APPROVAL OF THE LOCAL AUTHORITY AND MUST BE COMPLETED WITHIN THE SPECIFIED TIMEFRAME.
  4. LOCAL AUTHORITY OF LANCASHIRE.
  5. THESE DRAWINGS ARE PRELIMINARY IN NATURE AND SHALL BE SUBJECT TO THE APPROVAL OF WALKER SMITH ARCHITECTS. ANY CHANGES TO THE DRAWINGS SHALL BE APPROVED BY WALKER SMITH ARCHITECTS. ANY CHANGES SHALL BE APPROVED BY WALKER SMITH ARCHITECTS. ANY CHANGES SHALL BE APPROVED BY WALKER SMITH ARCHITECTS.

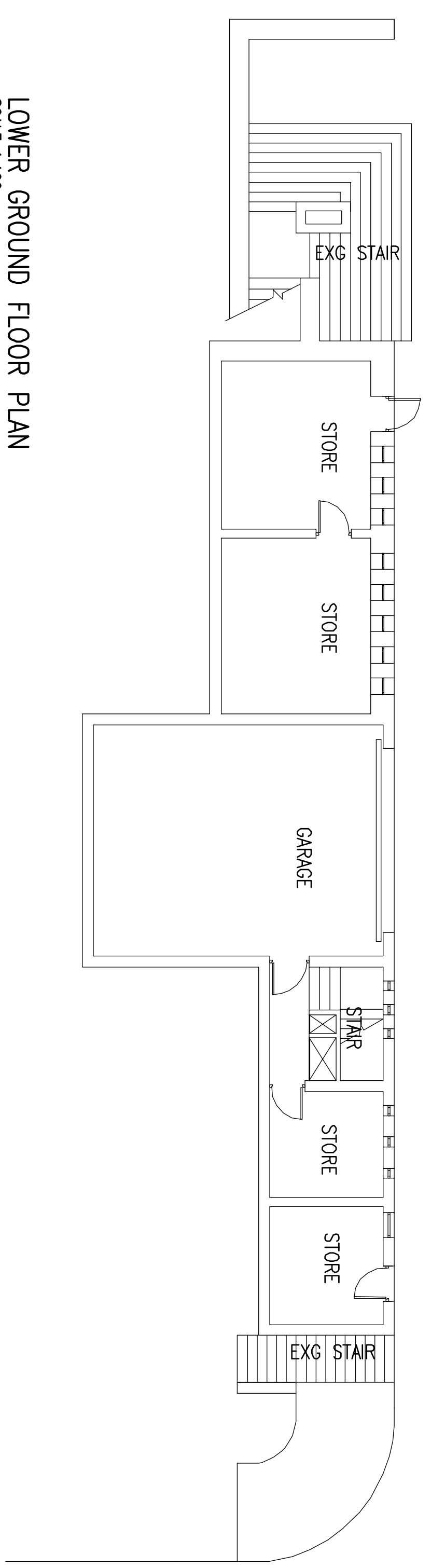

**LOWER GROUND FLOOR PLAN**  
SCALE 1:100

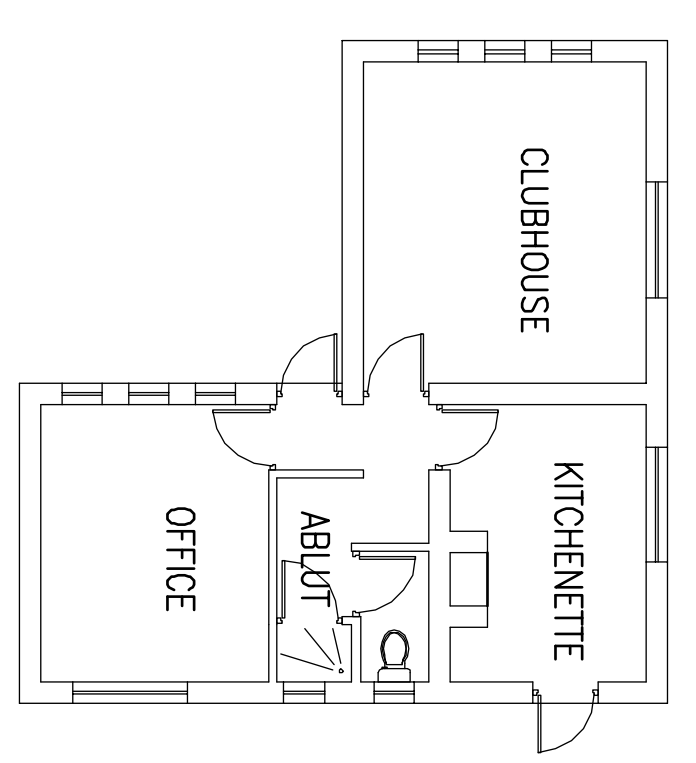
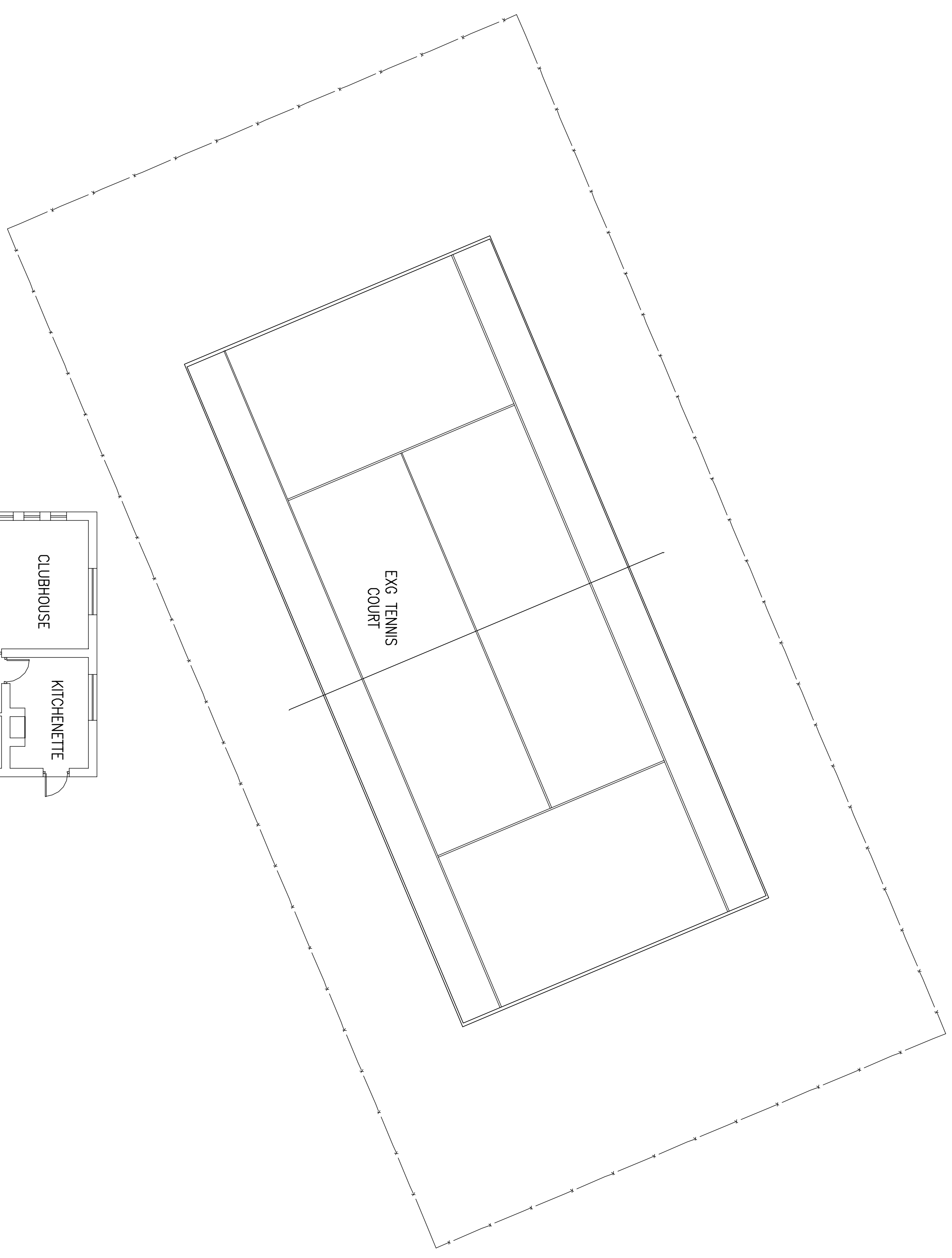
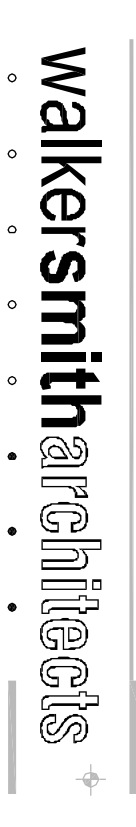

BIS HOUSE, 2 MARVALE ROAD, WESTVILLE  
T 031 266 4900 F 031 266 4902 EMAIL: [info@walkersmith.co.za](mailto:info@walkersmith.co.za)

PROPOSED ALTERATIONS TO  
EXISTING MANOR HOUSE ON  
LOT 233, PHEZULU GAME ESTATE  
BOTHAS HILL

PROJECT TITLE  
EXISTING  
LOWER GROUND FLOOR PLAN

DRAWING TITLE

SIGNATURE DATE CLIENT/OWNER

5156 DATE ARCHITECT

WUSHER 2013-04-11 ARCHITECT

0032-45 202 A 00 STATUS REVISION

DATE OF THIS DRAWING DO NOT SCALE DIMENSIONS FROM THIS DRAWING