

PROPOSED DWELLING HOUSE M^S DONALD RD. FOR M^R C. CLARK.

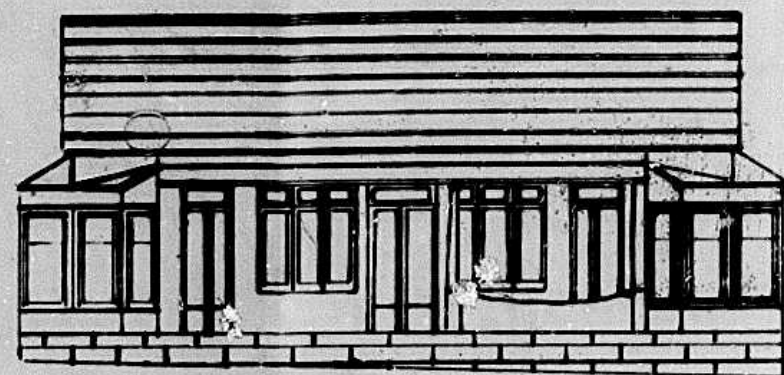

FRONT ELEVATION.

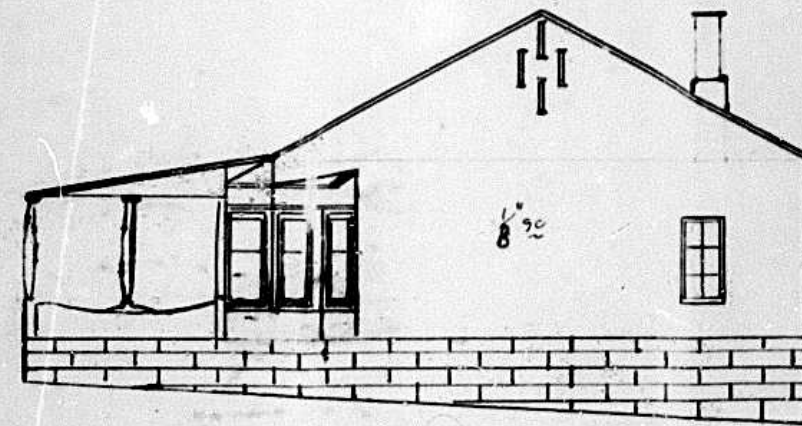

SIDE ELEVATION.

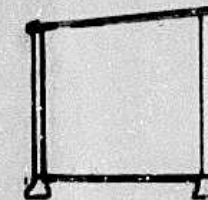
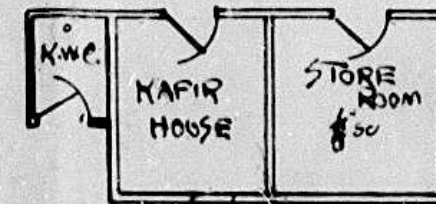
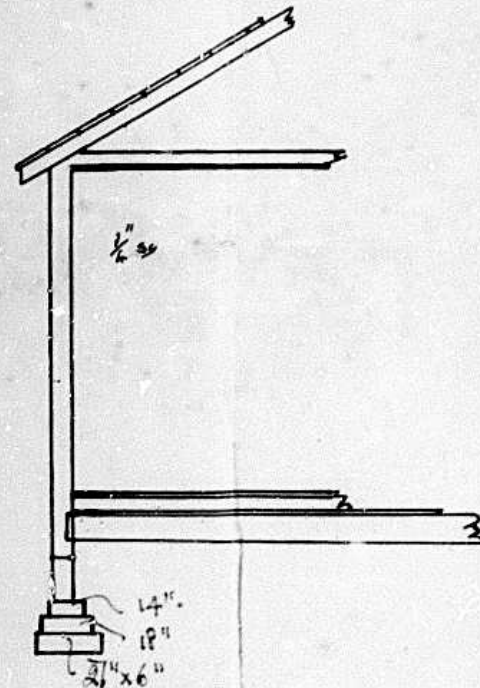
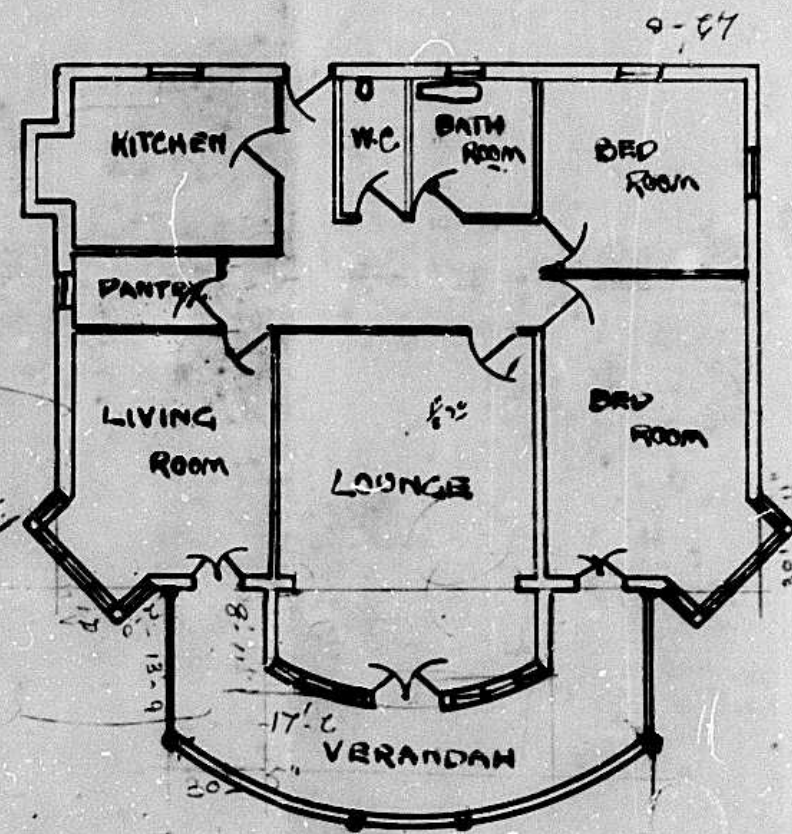

NOTE: When the damp course and the first floor level are not shown on the drawings, they shall be assumed to be in accordance with the Building Regulations.

It is to be noted that the position of electrical fittings should be marked on the walls before the completion of the walls.

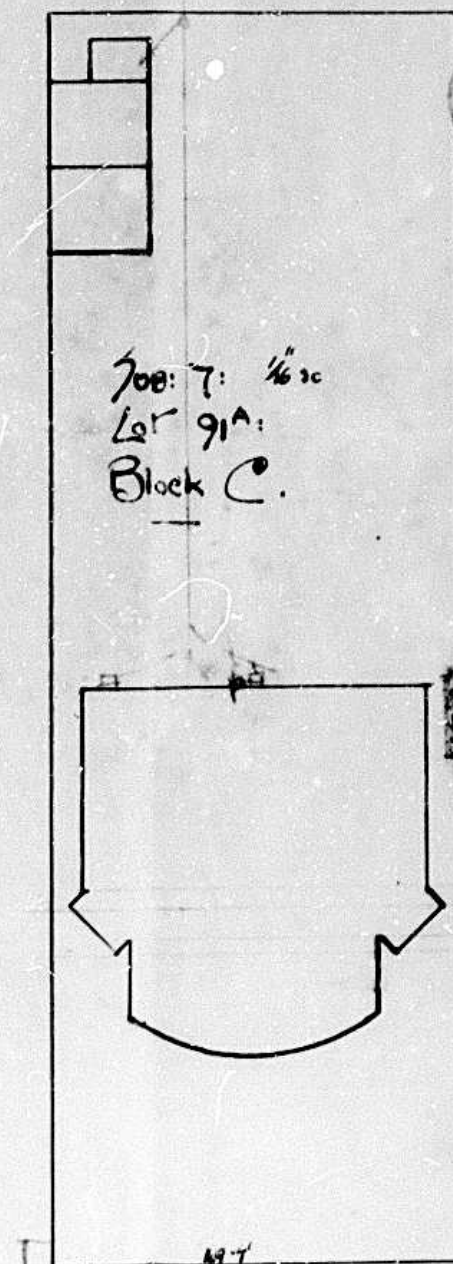

Full
Plaster
to assist

