

SHEET 11 2
CITY OF DURBAN
 PLAN NUMBER 775/5/8
APPROVED
 1983-06-21
 D. C. MACLEOD
 City Engineer

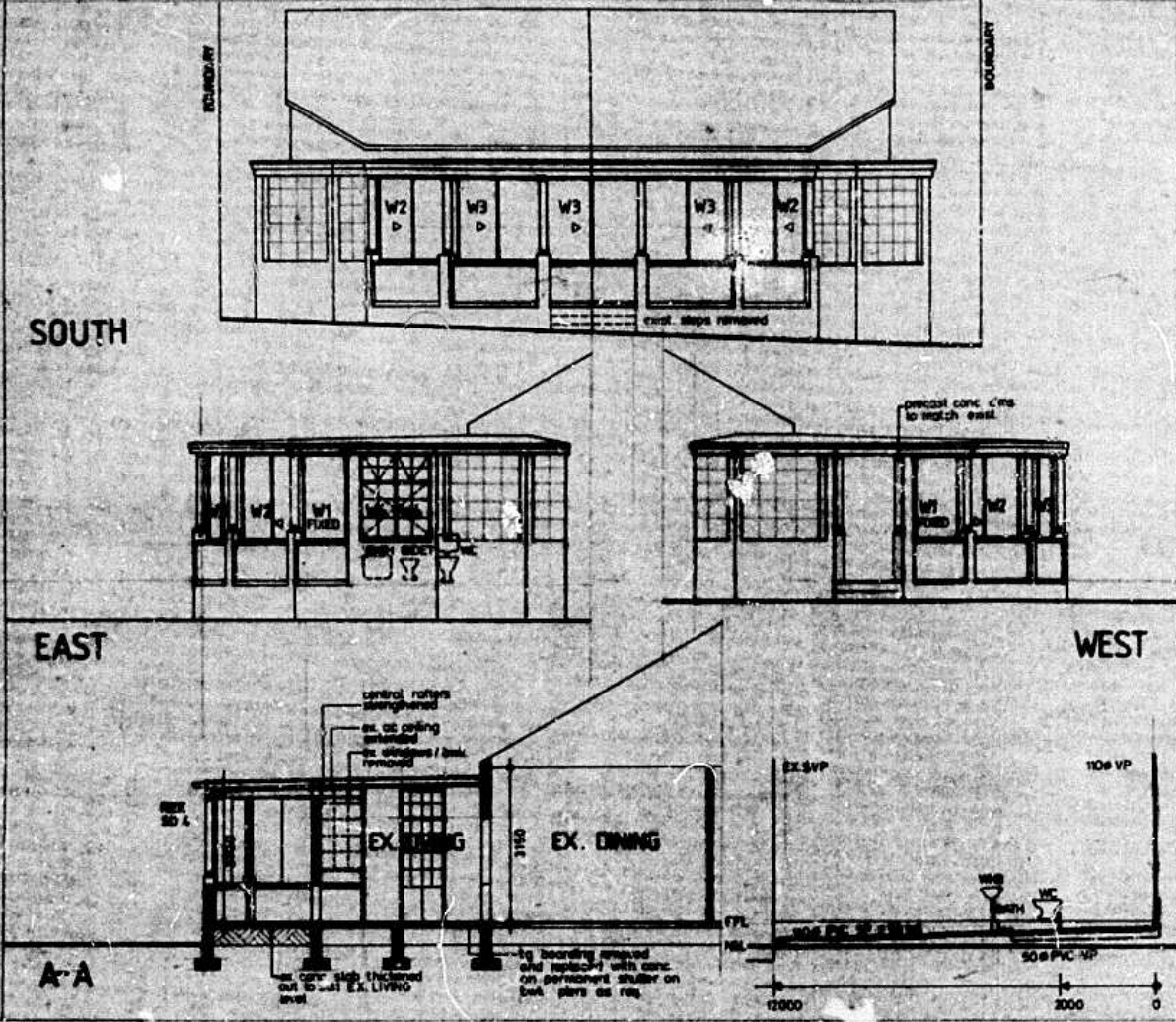

ELEVATIONS SECTION
 SCALE 1:100
 44/0183 SD 3

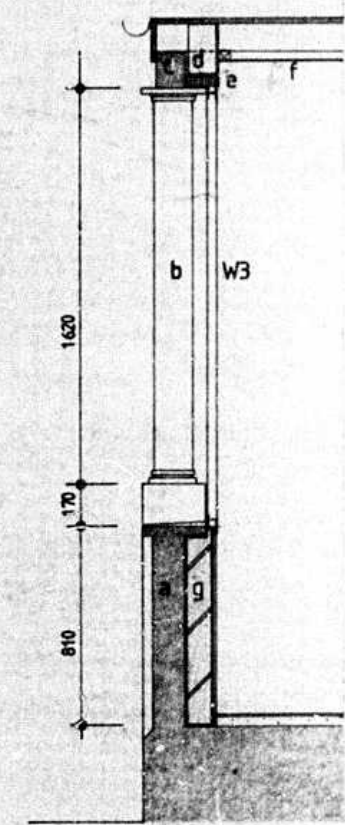

- LEGEND**
- a exist bvk
 - b exist precast conc. column
 - c exist timber beam 105 X 150
 - d ex 50 thick hangers screwed to rafters
 - e ex 50 thick shaped head screwed to underside of hanger
 - f ac ceiling on rake to match exist ceiling
 - g plastered bvk.

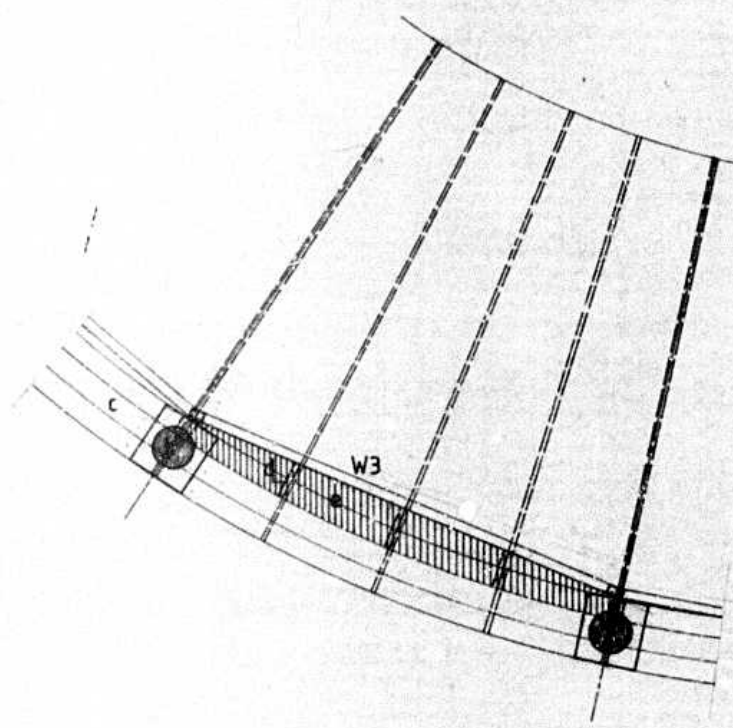

DETAILS
 SCALE 1:20
 44/0183 SD 4

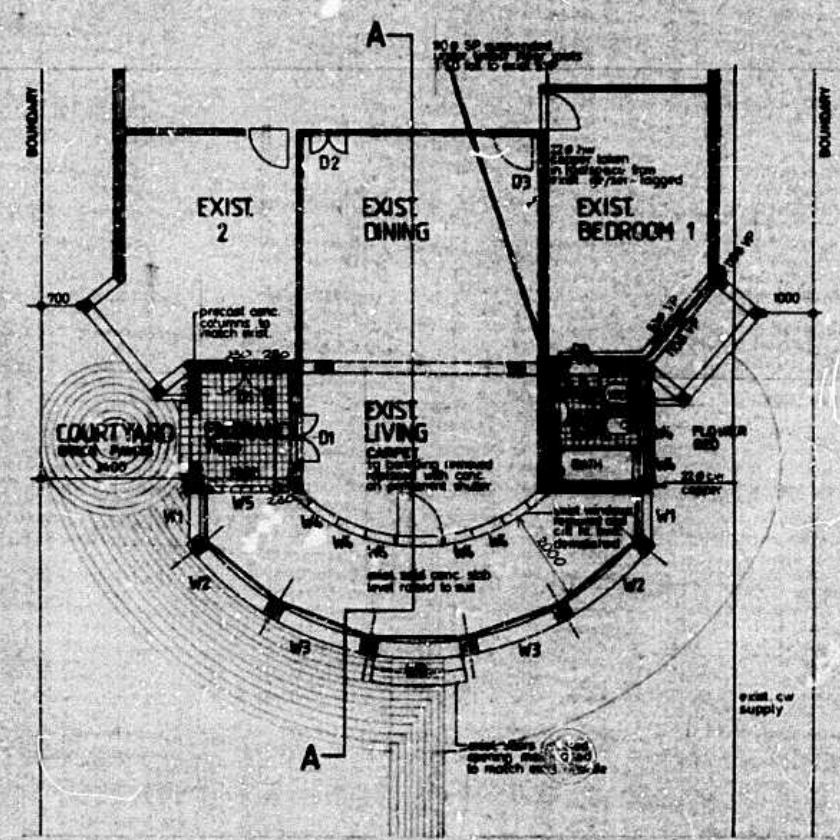

- NOTES**
- all new soil and waste reticulation below under suspended floor joists to existing SVP
 - all reticulation in pvc
 - brickforce at sill and wall plate levels
 - all dimensions to be checked on site
- D1 double doors removed from EX. BLDG 2 and re-used in ENTRANCE
 - D2 double doors removed from EX. BLDG 1 and re-used in EX. DINING / reglazed in PACIFIC obscure glass
 - D3 door removed from EX. DINING re-used in BATH reglazed with HENDERSON PALER sliding glass in BATH
 - W1 c/a 1050 X 1750 oak and fixed safety glass with half pane / window screwed to rafter and to timber at connecting position to wall frame base
 - W2 as above but slider o/a 850 X 1750
 - W3 as above but o/a 2000 X 1750
 - W4 timber collage pane removed from EX. LIVING / 2 re-used in BATH reglazed with PACIFIC glass
 - W5 1600 X 1600 PG GLASS french pattern glass blocks 190 X 190

FLOOR PLAN
 SCALE 1:100
 44/0183 SD 2

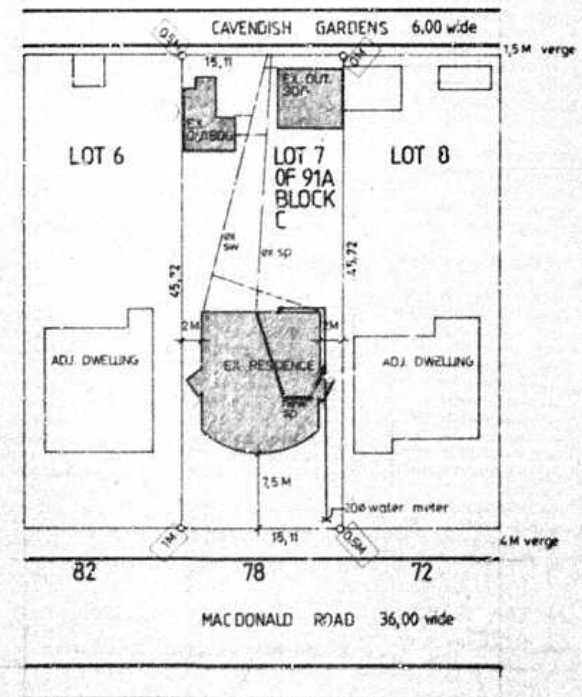

CITY HEALTH DEPT., DURBAN
 PLANS SECTION
 RECEIVED
 3 0 MAY 1983
 Report No.
 Approved *[Signature]*

SITE PLAN
 SCALE 1:500
 44/0183 SD 1

REVISIONS
 (Empty table for revisions)

PROPOSED ALTERATIONS AND ADDITIONS
 TO EXIST RESIDENCE OF
MR. J. VISAGIE
 LOT 7 OF 91A BLOCK C
 78 MACDONALD ROAD DURBAN

SITE PLAN
 FLOOR PLAN
 SECTION / ELEVATIONS
 DETAILS
 44/0183
 SD 1-4
 J.H. ROYAL
 REGISTERED ARCHITECT
 031-732376
[Signature]